Library of the Theological Seminary,

PRINCETON, N. J.

Division

Shelf

SCC 8218 c.1 1815-1893
Princeton Theological
Seminary.
Biographical catalogue

ALEXANDER HALL.

## CORRECTIONS AND ADDITIONS.

p. 13: **Rev. Cortlandt Van Rensselaer, D. D.**, died 1860.

p. 17: on inserted slip, for Languages read Hebrew.

p. 62: **McLaren, M. N.**, died July 2, 1887.

p. 97: **Brown, William**, died, Clearwater, Fla., Apr. 23, 1894.

p. 142: **Wells, J. D.**, line 2, for Hamburgh read New Hamburgh.

p. 153: **Buchanan, J. M.**, insert, b. Fort Covington, N. Y., Dec. 21, 1819.

p. 225: for **Reiley** read **Reily**.

p. 226: **Reily, W. M.**, died, Wyoming, Del., Nov. 21, 1892.

p. 227: **Thorburn, A. M.**, died Syracuse, N. Y., May 1, 1894.

p. 269: **Patton, F. L.**, line 3, insert, p. e. Brooklyn, N. Y.;

p. 281: **Thompson, Frank**, b. Abbeyleix, Irl.

p. 335: **Cunningham, W. L.**, after '80–88 insert, B. A., Rutherford C., '88;

p. 345: **McLaren, D. C.**, for (4 grad.) read (3 grad.); res. Heb. Fell. Princt. Sem.

p. 346: **Schlosser, H.**, line 2, for s. s. read p. e.; line 3, for '90 read '91.

p. 354: **Martin, Paul**, after (3 grad.) insert, Heb. Fell. Princt. Sem.;

p. 411: **Andrews, Larrin**, read Lorrin.

p. 424: Under **Inglis** insert, '81, Thomas E.

p. 429: Under **Martin** insert, '79, Samuel A.

# PRINCETON

## THEOLOGICAL SEMINARY.

# GENERAL CATALOGUE.

## 1894.

PHILADELPHIA, PA.:
THE JAS. B. RODGERS PRINTING COMPANY.
1894.

Seminary Established by Act of the General Assembly, May, 1810.

Plan of the Seminary Ratified by the General Assembly, May, 1811.

First Meeting of the Board of Directors, June 30th, 1812.

Seminary Opened for Instruction, August 12th, 1812.

Date of Incorporation, November 15th, 1822.

First Meeting of the Board of Trustees, September 28th, 1824.

# PREFATORY NOTE.

On May 2d, 1892, the Board of Directors of Princeton Seminary appointed a committee of three, consisting of the undersigned, the Rev. William C. Cattell, D. D., and S. B. Brownell, Esq., to undertake the preparation and publication of a new General Catalogue of the Seminary. At the request of the Board of Directors, the Board of Trustees also appointed three of its members, viz.: the Rev. Edward B. Hodge, D. D., the Rev. Charles Wood, D. D., and the Rev. John Dixon, D. D., to coöperate with the Committee of Directors. At a meeting of this Joint Committee, held November 9th, 1892, the undersigned, as its Chairman, was requested to secure, if possible, the services of the Rev. Joseph H. Dulles, Librarian of the Seminary, to compile and edit the work. The Chairman was also requested to supervise and direct all matters of detail connected therewith. This he has done.

Mr. Dulles at once began his labors on the Catalogue, and has continued them with untiring industry and rare skill until the present time. The result is this new General Catalogue, which is now submitted to the two Boards above named, and to the Alumni of the Seminary. For the work he has so faithfully and so ably performed, Mr. Dulles deserves the warm thanks of all the Alumni and friends of the Seminary.

A copy of this Catalogue will be sent, free of cost, to each Alumnus whose name is on the roll of either of the two General Assemblies, Northern and Southern; also to every other Alumnus who will apply for it, giving his post office address, to the Rev. J. H. Dulles, at Princeton, N. J.

William Edward Schenck,
*Chairman of the Joint Committee.*

April, A. D. 1894.

Corrections should be sent to Rev. J. H. Dulles, Princeton, N. J.

# PREFACE

This Catalogue contains the names of all persons who have been connected with the Seminary from its foundation to the present time, as Directors, Trustees, Professors, Officers, or Students. The names of the students are arranged alphabetically under the several years of their *matriculation*. Although all accessible sources of information have been carefully examined, and large additions have been made upon every page to the previous issues, the Catalogue is still of necessity incomplete. Any aid in filling blanks or rectifying errors will be thankfully accepted.

The particulars here given respecting the students are the following:

1. The name of the student.
2. Place and date of birth.
3. College at which he graduated.
4. Occupation, if any, prior to theological course.
5. The places of theological education.
6. Subsequent occupations.
7. Place and date of decease.
8. Honorary titles.

The length of residence in Princeton Seminary is indicated by a figure within parentheses, *e. g.*, (2) denoting so many academical years. The abbreviations (mid.) or (sen.) preceding such figure show that the student entered the middle or senior class; except that in the case of students in the Seminary at the time of the issue of this Catalogue, they indicate the class at that time. An additional sign (+ or —) means a month or a few months more or less. And (grad.), "graduated," shows that a certificate of a completed course was given. A dash without a figure (—) marks a residence of only a few weeks or days. When these signs are preceded or followed by the name of a theological school, it denotes that the student was received from another institution of the same kind, or dismissed to join one.

In a name a letter without a period is a letter merely, and not an initial.

The name of a place without a designation of service or condition indicates either a residence there or lack of knowledge as to the occupation or ministerial *status* of the alumnus.

A denomination or a state once given is understood to continue till another takes its place.

A dash and period at the end of a record shows that the person is still in the service previously denoted. Thus, "Wood, Me., '67—." tells that the minister is still pastor of that church.

A semi-colon and dash (;—) at the end of a record indicates that further information is wanting.

Honorary Degrees are given at the end of the record, and are followed, where ascertainable, by the name of the College conferring them, *e. g.*, D. D., L. C., '57, indicates that an alumnus received the degree of Doctor of Divinity from Lafayette College, and in the year 1857.

Alumni who have been Directors or Trustees of the Seminary, or Moderators of the General Assembly, are distinguished by the dates of these appointments.

The asterisk (*) marks the dead.

The *full list of abbreviations* employed will be found immediately preceding the alphabetical index of students' names.

# BOARD OF DIRECTORS.

## OFFICERS.

### PRESIDENTS.

| Term of Office. | |
|---|---|
| 1812–1848. | *Rev. Ashbel Green, D.D., LL.D. |
| 1849–1858. | *Rev. Jacob Jones Janeway, D.D. |
| 1859–1861. | *Rev. Gardiner Spring, D.D., LL.D. |
| 1861–1865. | *Rev. William W. Phillips, D.D. |
| 1865–1868. | *Rev. John M. Krebs, D.D. |
| 1868–1886. | *Rev. William D. Snodgrass, D.D. |
| 1886– | Rev. Abraham Gosman, D.D. |

### VICE-PRESIDENTS.

| | |
|---|---|
| 1812–1813. | *Rev. Philip Milledoler, D.D. |
| 1813. | *Rev. Samuel Miller, D.D., LL.D. |
| 1813–1821. | *Rev. John Woodhull, D.D. |

### FIRST VICE-PRESIDENTS.

| | |
|---|---|
| 1821–1825. | *Rev. John Woodhull, D.D. |
| 1825–1830. | *Rev. Jacob Jones Janeway, D.D. |
| 1830–1837. | *Rev. Thomas McAuley, D.D., LL.D. |
| 1837–1859. | *Rev. Gardiner Spring, D.D., LL.D. |
| 1859–1861. | *Rev. William W. Phillips, D.D. |
| 1861–1868. | *Rev. William D. Snodgrass, D.D. |
| 1868–1882. | *Rev. George W. Musgrave, D.D., LL.D. |
| 1882–1884. | *Rev. John C. Backus, D.D., LL.D. |
| 1884–1888. | *Rev. John Maclean, D.D., LL.D. |
| 1886– | Rev. William C. Cattell, D.D., LL.D. |

### SECOND VICE-PRESIDENTS.

| | |
|---|---|
| 1821–1825. | *Rev. Jacob Jones Janeway, D.D. |
| 1825–1840. | *Samuel Bayard, Esq. |
| 1840–1843. | *Benjamin Strong, Esq. |
| 1843–1849. | *Matthew L. Bevan, Esq. |
| 1850–1857. | *Alexander W. Mitchell, M.D. |
| 1857–1859. | *Hon. Henry Fine. |
| 1859–1860. | *Rev. Cortlandt Van Rensselaer, D.D. |

### SECOND VICE-PRESIDENTS—Continued.

| Term of Office. | |
|---|---|
| 1861. | *Rev. William D. Snodgrass, D.D. |
| 1861–1882. | *Rev. John C. Backus, DD., LL.D. |
| 1882–1884. | *Rev. John Maclean, D.D., LL.D. |
| 1884–1886. | Rev. Abraham Gosman, D.D. |
| 1886–1891. | *Rev. Henry J. Van Dyke, D.D. |
| 1892– | Rev. Joseph T. Smith, D.D., LL.D. |

### SECRETARIES.

| | |
|---|---|
| 1812–1860. | *Rev. John McDowell, D.D. |
| 1860–1864. | Rev. Thomas L. Janeway, D.D., LL.D. |
| 1864–1866. | *Rev. John M. Dickey, D.D. |
| 1866–1870. | Rev. William C. Cattell, D.D., LL.D. |
| 1870– | Rev. William E. Schenck, D.D. |

### TREASURERS.

| | |
|---|---|
| 1813–1818. | *John S. Nevius, Esq. |
| 1818–1819. | *Rev. William C. Schenck. |
| 1819–1825. | *James S. Green, Esq. |

Note.—The office of Treasurer of the Board of Directors was abolished in 1825.

# DIRECTORS.

| Elected. | | Resigned or Died. |
|---|---|---|
| 1812. | *Rev. Archibald Alexander, D.D., LL.D., | 1812 |
| | *Samuel Bayard, Esq., | *1840 |
| | *Divie Bethune, Esq., | *1824 |
| | *Rev. Samuel Blatchford, D.D., | *1827 |
| | *Rev. Robert Cathcart, D.D., | 1814 |
| | *Rev. Joseph Clark, D.D., | 1813 |
| | *Rev. Robert Finley, D.D., | *1817 |
| | *Rev. Andrew Flinn, D.D., | 1817 |
| | *Rev. Ashbel Green, D.D., LL.D., | *1848 |
| | *William Haslett, Esq., | 1817 |
| | *Rev. Francis Herron, D.D., | 1829 |
| | *Rev. Asa Hillyer, D.D., (—'31, 1832—), | *1840 |
| | *Rev. James Inglis, D.D., | 1819 |
| | *Rev. Dirck C. Lansing, | 1814 |
| | *Zechariah Lewis, Esq., | 1837 |
| | *Rev. John McDowell, D.D., | *1863 |
| | *Rev. John McKnight, D.D., | 1814 |
| | *Rev. Philip Milledoler, D.D., | 1813 |
| | *Rev. Samuel Miller, D.D., LL.D., | 1813 |
| | *Rev. William Neill, D.D., (—'33, 1834—'49, 1850—), | *1861 |

* The star in the column of years indicates death while in office.

| Elected. | | Resigned or Died. |
|---|---|---|
| 1812. | *Rev. Eliphalet Nott, D.D., LL.D., (—'14, 1816,—), | 1828 |
| | *Col. John Neilson, | 1816 |
| | *Robert Ralston, Esq., | 1821 |
| | *Rev. James Richards, D.D., | 1824 |
| | *John R. B. Rodgers, M.D., | 1821 |
| | *Rev. John B. Romeyn, D.D., | *1825 |
| | *Col. Henry Rutgers, | 1813 |
| | *Rev. Conrad Speece, D.D., | 1814 |
| | *John Van Cleve, M.D., | *1826 |
| | *Rev. James P. Wilson, D.D., | 1813 |
| 1813. | *Rev. Jacob Jones Janeway, D.D., (—'30, 1840—), | *1858 |
| | *Rev. John E. Latta, D.D., | *1824 |
| | *Robert Lenox, Esq., (—'23, 1827—), | 1830 |
| | *Rev. John Woodhull, D.D., | *1824 |
| 1814. | *Rev. David Comfort, D.D., | 1831 |
| | *Rev. Gardiner Spring, D.D., LL.D., (—'17, 1831—), | 1873 |
| 1815. | *Rev. James Blythe, D.D., | 1819 |
| | *Rev. John Chester, D.D., | *1829 |
| | *Rev. Henry Dwight, D.D., | 1816 |
| | *Rev. Jonathan Freeman, D.D., | 1819 |
| | *Rev. James Hall, D.D., | 1820 |
| 1817. | *Rev. John Johnston, D.D., | *1855 |
| | *Rev. Robert G. Wilson, D.D., | 1823 |
| | *John McMullin, Esq., | 1820 |
| 1818. | *Rev. Ebenezer Grant, | *1821 |
| | *Hon. Joseph C. Hornblower, LL.D., | 1819 |
| 1819. | *Elias B. Caldwell, Esq., | 1825 |
| | *Rev. Matthew L. R. Perrine, D.D., | 1822 |
| | *Rev. John H. Rice, D.D., | 1825 |
| 1820. | *Rev. Joseph Caldwell, D.D., | 1829 |
| | *Alexander Henry, Esq., | 1844 |
| 1821. | *Thomas Bradford, Jr., Esq., | 1827 |
| | *Benjamin Strong, Esq., | 1842 |
| 1822. | *Rev. Ezra Stiles Ely, D.D., | 1836 |
| | *Rev. Thomas McAuley, D.D., LL.D., | 1837 |
| 1823. | *Rev. John M. Duncan, D.D., | 1826 |
| | *Eleazer Lord, LL. D., | 1826 |
| 1824. | *Rev. Henry Weed, D.D., | 1833 |
| 1825. | *Rev. Ezra Fisk, D.D., | *1833 |
| | *Rev. Eliphalet W. Gilbert, D.D., | 1831 |
| | *Robert G. Johnson, Esq., | 1834 |
| | *Rev. Benjamin M. Palmer, D.D., | 1832 |
| | *Rev. William W. Phillips, D.D., | *1865 |
| | *Rev. Joshua T. Russell, A.M., | 1833 |
| | *Eliphalet Wickes, Esq., | 1831 |
| 1826. | *George C. Barber, Esq., | 1829 |
| | *Rev. William Nevins, D.D., | 1835 |
| 1827. | *John T. Woodhull, M.D., | 1849 |
| 1828. | *Rev. Thomas J. Biggs, D.D., | 1831 |

| Elected. | | Resigned or Died. |
|---|---|---|
| 1828. | *Rev. Joseph Sanford, D.D., | *1832 |
| 1829. | *Rev. William Chester, D.D., (—'35, 1861—), | *1865 |
| | *Hon. Theodore Frelinghuysen, LL.D., | 1832 |
| | *Rev. Samuel Martin, D.D., | 1834 |
| | *Rev. Thomas H. Skinner, D.D., LL.D., | 1835 |
| 1830. | *Samuel Boyd, Esq., | 1833 |
| | *Rev. William D. Snodgrass, D.D., (—'33, 1834,—), | *1886 |
| 1831. | *Hugh Auchincloss, Esq., | *1855 |
| | *Rev. John F. Clark, D.D., | 1834 |
| | *Rev. William Latta, D.D., | 1847 |
| | *Rev. Robert McCartee, D.D., (—'34, 1835—), | 1838 |
| 1832. | *Moses Allen, Esq., | *1870 |
| | *Rev. John Breckinridge, D.D., | *1836 |
| 1833. | *Rev. Albert Barnes, | 1836 |
| | *Rev. Benjamin H. Rice, D.D., | 1848 |
| | *Rev. William Buell Sprague, D.D., LL.D., (—'42, 1864—), | 1873 |
| | *Rev. Mark Tucker, D.D., | 1836 |
| | *Ambrose White, Esq., | 1839 |
| 1834. | *Rev. Cyrus Mason, D.D., | 1837 |
| | *Rev. William A. McDowell, D.D., | 1849 |
| | *Frederick S. Thomas, Esq., | 1835 |
| 1835. | *James Lenox, LL.D., | 1847 |
| | *Rev. Henry A. Boardman, D.D., | *1880 |
| 1836. | *Rev. John N. Campbell, D.D., | *1864 |
| | *Rev. Elias W. Crane, D.D., | *1840 |
| | *Rev. Cornelius C. Cuyler, D.D., | *1850 |
| | *Rev. Nicholas Murray, D.D., | *1861 |
| | *Rev. George Potts, D.D., | *1864 |
| 1837. | *Rev. Joseph McElroy, D.D., | 1873 |
| | *Alexander Mitchell, M.D., | 1855 |
| | *Rev. George W. Musgrave, D.D., LL.D., | *1882 |
| 1838. | *Rev. Joseph Campbell, D.D., | *1840 |
| 1839. | *Matthew L. Bevan, Esq., | *1849 |
| 1840. | *Lewis W. R. Phillips, Esq., | *1855 |
| 1841. | *Rev. John C. Backus, D.D., LL.D., | *1884 |
| | *Rev. John M. Krebs, D.D., | *1867 |
| 1842. | *Rev. William M. Engles, D.D., | 1850 |
| | *Andrew Foster, Esq., | 1845 |
| 1844. | *James M. Dickson, Esq., | *1867 |
| 1845. | *Ebenezer Platt, Esq., | *1866 |
| 1847. | *Rev. Samuel Beach Jones, D.D., | 1864 |
| | *James Donaldson, Esq., (—'49, 1866—), | *1873 |
| 1848. | *Rev. Daniel V. McLean, D.D., | 1860 |
| | *Rev. Cortlandt Van Rensselaer, D.D., | *1861 |
| 1849. | Rev. Thomas L. Janeway, D.D., LL.D., | 1867 |
| | *Shepard Knapp, Esq., | 1850 |
| | *Rev. William S. Plumer, D.D., LL.D., | 1855 |
| | *Hon. Stacey G. Potts, | 1861 |
| 1850. | *Alexander Symington, Esq., | *1852 |

| Elected. | | Resigned or Died. |
|---|---|---|
| 1850. | *Hon. Ira C. Whitehead, | 1865 |
| 1851. | *Rev. Hugh N. Wilson, D.D., | 1858 |
| 1852. | *John R. Davison, Esq., | *1863 |
| 1855. | *Hon. John Fine, | 1859 |
| | *Rev. Phinehas D. Gurley, D.D., | *1868 |
| 1856. | *Robert Carter, Esq., | *1889 |
| | *Matthew Newkirk, Esq., | *1869 |
| | Rev. John Thomson, D.D. (—'61, 1865—), | 1876 |
| 1858. | *Rev. John M. Dickey, D.D., | *1878 |
| 1859. | *Thomas U. Smith, Esq., | 1869 |
| | *Rev. G. W. Thompson, D.D., | *1864 |
| 1860. | *Rev. G. Wilson McPhail, D.D., | 1866 |
| 1861. | *Rev. William J. Hoge, D.D., | 1861 |
| | *Rev. John Maclean, D.D., LL.D., | *1886 |
| | *Rev. David Magie, D.D., | 1865 |
| | *Rev. Nathan L. Rice, D.D., | 1869 |
| | *Hon. George Sharswood, LL.D., | *1883 |
| 1863. | *Rev. Joseph H. Jones, D.D., | *1868 |
| | *David Comfort, Esq., | *1865 |
| 1864. | Rev. William C. Cattell, D.D., LL.D., | |
| | *Rev. George Junkin, D.D., | *1868 |
| 1865. | Rev. Elijah R. Craven, D.D., LL.D., | |
| | *Ezra B. Fuller, Esq., | *1874 |
| | *Daniel Lord, LL.D., | 1865 |
| | *Rev. J. Edson Rockwell, D.D., | *1882 |
| | Rev. William E. Schenck, D.D., | |
| 1866. | *Henry Day, Esq., | 1881 |
| | Rev. William M. Paxton, D.D., LL.D., | 1883 |
| 1867. | *D. L. Collier, Esq., | *1869 |
| | *Rev. Robert Davidson, D.D., | *1876 |
| 1868. | Rev. John Hall, D.D. LL.D., | |
| | Rev. Robert Hamill, D.D., | |
| 1869. | *Hon. John K. Findlay, | *1885 |
| | George Junkin, LL. D., | |
| | Rev. James McCosh, D.D., LL.D., Litt. D., | |
| | *Rev. Samuel Miller, D.D., | *1884 |
| | Rev. Joseph T. Smith, D.D., LL.D., | |
| | *Levi P. Stone, Esq., | *1884 |
| 1870. | Thomas C. M. Paton, Esq., | 1878 |
| 1873. | *Rev. William Adams, D.D., LL.D., | 1874 |
| | *Aaron B. Belknap, Esq., | *1880 |
| | Rev. Joseph T. Duryea, D.D., LL.D., | 1879 |
| | *Rev. Henry J. Van Dyke, D.D., | *1891 |
| 1874. | Rev. James O. Murray, D.D., LL.D., | |
| 1875. | *Bennington F. Randolph, Esq., | *1890 |
| 1876. | Rev. Abraham Gosman, D.D., | |
| | Rev. William Irvin, D.D., | |
| 1878. | Rev. Ebenezer Erskine, D.D., | |
| | *Ashbel Welch, Esq., | *1882 |

| Elected. | | Resigned or Died. |
|---|---|---|
| 1879. | Rev. Everard Kempshall, D.D., | |
| 1881. | Rev. John De Witt, D.D., LL.D., | 1883 |
| | *Latimer Bailey, Esq., | *1885 |
| 1882. | Rev. Robert Russell Booth, D.D., | |
| | William A. Wheelock, Esq., | 1890 |
| 1883. | Rev. William Brenton Greene, Jr., D.D., | 1893 |
| | Rev. George T. Purves, D.D., | 1892 |
| 1884. | Rev. George Alexander, D.D., | |
| | Rev. James T. Leftwich, D.D., | |
| | *Hon. John T. Nixon, LL.D., | *1889 |
| | Rev. Henry van Dyke, D.D., | |
| 1885. | Gen. James A. Beaver, LL.D., | |
| | Barker Gummere, LL.D., | |
| 1886. | William L. Skidmore, Esq., | |
| | Hon. John Trunkey, LL.D., | *1888 |
| 1887. | Rev. George D. Baker, D.D., | |
| | *Rev. Alfred Yeomans, D.D., | *1889 |
| 1889. | Rev. Richard D. Harlan, | |
| | Hon. John Scott, | |
| 1890. | Silas B. Brownell, Esq., | |
| | William L. DuBois, Esq., | 1893 |
| | Hugh H. Hamill, Esq., | |
| | Logan C. Murray, Esq., | |
| 1892. | Rev. Francis L. Patton, D.D., LL.D., | |
| | Rev. Francis B. Hodge, D.D., | |
| 1893. | Rev. Samuel T. Lowrie, D.D., | |

# BOARD OF TRUSTEES.

## OFFICERS.

### PRESIDENTS.

| Term of Office. | |
|---|---|
| 1824–1831. | *Hon. Andrew Kirkpatrick. |
| 1831–1840. | *Samuel Bayard, Esq. |
| 1840–1842. | *Hon. Samuel L. Southard, LL.D. |
| 1843–1859. | *Rev. James Carnahan, D.D., LL.D. |
| 1859–1877. | *Hon. Henry W. Green, LL.D. |
| 1877– | Samuel H. Pennington, M.D. |

### VICE-PRESIDENTS.

| | |
|---|---|
| 1824–1831. | *Samuel Bayard, Esq. |
| 1831–1832. | *Hon. Charles Ewing. |
| 1832–1840. | *Hon. Samuel L. Southard, LL.D. |
| 1840–1843. | *Rev. James Carnahan, D.D., LL.D. |
| 1843–1854. | *Lewis W. R. Phillips, Esq. |
| 1855–1859. | *Hon. Henry W. Green, LL.D. |
| 1859–1876. | *Rev. James M. Macdonald, D.D. |
| 1876–1882. | *Rev. Lyman H. Atwater, D.D., LL.D. |
| 1882–1889. | *Rev. Samuel M. Hamill, D.D. |
| 1889– | Rev. James O. Murray, D.D., LL.D. |

### SECRETARIES.

| | |
|---|---|
| 1824–1860. | *Rev. John McDowell, D.D. |
| 1860–1861. | *Rev. James M. Macdonald, D.D. |
| 1861–1863. | Rev. Thomas L. Janeway, D.D., LL.D. |
| 1863–1879. | *Rev. George Hale, D.D. |
| 1879– | Rev. Abraham Gosman, D.D. |

### FINANCIAL AGENTS.

| | |
|---|---|
| | *Rev. Ashbel Green, D.D. |
| 1847–1856. | *James Donaldson, Esq. |
| 1856–1867. | *John C. Green, Esq. |
| 1867–1877. | *Jacob D. Vermilye, Esq. |

## TREASURERS.

Term of Office.

1824–1862. *James S. Green, Esq.
1862–1876. *George T. Olmsted, Esq.
1877–1892. *Jacob D. Vermilye, Esq.

## ASSISTANT TREASURERS AND SUPERINTENDENTS.

1877–1880. Charles C. Niebuhr, Esq.
1880– George H. Niebuhr, Esq.

# TRUSTEES.

| Incorporators. 1822. | Resigned or Died. |
|---|---|
| *Samuel Bayard, Esq., | *1840 |
| *John Beatty, Esq., | 1826 |
| *Rev. Isaac V. Brown, D.D., | *1861 |
| *Rev. David Comfort, D.D., | *1853 |
| *John Condit, Esq., | 1826 |
| *Ebenezer Elmer, Esq., | 1826 |
| *Hon. Charles Ewing, | *1832 |
| *Hon. Gabriel H. Ford, | 1824 |
| *Rev. Ashbel Green, D.D., LL.D., | *1848 |
| *Alexander Henry, Esq., | 1843 |
| *Rev. Samuel B. How, D.D., | 1826 |
| *Rev. Jacob Jones Janeway, D.D., | 1830 |
| *Hon. Andrew Kirkpatrick, | *1831 |
| *Rev. Alexander McClelland, D.D., | 1826 |
| *Rev. John McDowell, D.D., | *1863 |
| *Robert McNeeley, Esq., | 1833 |
| *Rev. James Richards, D.D., | 1829 |
| *Hon. Samuel L. Southard, LL.D., | *1842 |
| *Benjamin Strong, Esq., | 1847 |
| *John Van Cleve, M.D., | *1827 |
| *Rev. George S. Woodhull, | *1834 |
| **Elected.** | |
| 1824. *William Scott, Esq., | 1829 |
| 1826. *Solomon Allen, Esq., | *1846 |
| *Rev. James Carnahan, D.D., LL.D., | *1859 |
| 1826. *Rev. Joseph McElroy, D.D., | 1866 |
| *Hon. Jonas Platt, LL.D., | 1829 |
| *Horace Stockton, Esq., | 1826 |
| *John T. Woodhull, M.D., | 1847 |
| 1827. *Robert G. Johnson, Esq., | 1834 |
| 1829. *Hon. Theodore Frelinghuysen, LL.D., | 1829 |

* The star in the column of years indicates death while in office.

| Elected. | | Resigned or Died. |
|---|---|---|
| 1829. | *Robert Lenox, Esq., | 1831 |
| | *Rev. William W. Phillips, D.D., | *1865 |
| 1830. | *Rev. Eli F. Cooley, D.D., | *1860 |
| 1831. | *James Lenox, LL.D., | 1879 |
| | *Job Squier, Esq., | 1842 |
| | *Robert Voorhees, Esq., | 1837 |
| 1832. | *Hon. Lucius Q. C. Elmer, LL.D., | 1833 |
| 1833. | *John F. Bryant, Esq., | 1852 |
| | *Hon. Henry W. Green, LL.D., | *1877 |
| 1834. | *Lewis W. R. Phillips, Esq., | *1854 |
| 1835. | *Rev. Nicholas Murray, D.D., | *1861 |
| 1837. | *Jabez G. Goble, M.D., | 1844 |
| 1840. | *David W. Vail, Esq., | *1842 |
| 1842. | *Benjamin McDowell, Esq., | 1851 |
| | *James Neilson, Esq., | *1862 |
| | *Hon. William Pennington, | 1842 |
| 1843. | *Stephen Colwell, Esq., | *1871 |
| | *Reuben Van Pelt, Esq., | 1875 |
| 1844. | *Joseph Henry, LL. D., | 1851 |
| 1846. | *William Shippen, M.D., | 1865 |
| 1847. | *Hon. Dudley S. Gregory, | 1861 |
| | *Robert L. Stuart, Esq., | *1882 |
| 1849. | *Rev. Cortlandt Van Rensselaer, D.D., | *1861 |
| 1851. | *John F. Hageman, Esq., | *1892 |
| | William Rankin, Esq., | 1858 |
| 1852. | *James Donaldson, Esq , | 1852 |
| 1853. | *John C. Green, Esq., | *1876 |
| 1854. | *Rev. James M. Macdonald, D.D., | *1876 |
| 1855. | *James Brown, Esq., | 1855 |
| 1856. | Samuel H. Pennington, M.D., | |
| 1858. | *Daniel Price, Esq., | *1892 |
| 1859. | *Rev. John Hall, D.D., | *1883 |
| 1860. | *Rev. Lyman H. Atwater, D.D., LL.D., | *1883 |
| 1861. | Rev. Thomas L. Janeway, D.D., LL.D., | 1865 |
| | *Hon. Edward W. Scudder, LL.D., | *1893 |
| | *Rev. George Hale, D.D., | *1888 |
| | *Rev. Samuel M. Hamill, D.D., | *1889 |
| 1863. | *Rev. Jonathan Edwards, D.D., | 1866 |
| | *Robert Lenox Kennedy, Esq., | 1887 |
| 1865. | Rev. Samuel D. Alexander, D.D., | |
| 1866. | Rev. Abraham Gosman, D.D., | |
| | *Hon. James Pollock, LL. D., | 1867 |
| 1867. | *Rev. William P. Breed, D.D., | 1870 |
| | Rev. James O. Murray, D.D. (—'74, 1883—), | |
| | *Jacob D. Vermilye, Esq., | *1892 |
| 1871. | *Hon. William A. Porter, | 1876 |
| | Rev. Matthew Newkirk, D.D., | |
| 1875. | *Levi P. Stone, Esq., | *1884 |
| | Rev. John D. Wells, D.D., | |

| Elected. | | Resigned or Died. |
|---|---|---|
| 1876. | *Hon. Caleb S. Green, LL.D., | *1891 |
| | *Rev. David M. Halliday, M.D., D.D., | 1882 |
| | William Libbey, Esq., | |
| 1877. | Charles E. Green, Esq., | |
| 1880. | *Gustavus S. Benson, Esq., | *1882 |
| 1883. | Henry M. Flagler, Esq., | 1884 |
| | *Rev. Peter Augustus Studdiford, D.D., | *1886 |
| | Hon. John Scott, | |
| | F. Wolcott Jackson, Esq., | |
| 1885. | John S. Kennedy, Esq., | |
| | *Rev. Alfred Yeomans, D.D., | *1889 |
| 1888. | Robert Lenox Belknap, Esq., | |
| | Rev. John Dixon, D.D., | |
| 1889. | Rev. Henry M. Booth, D.D., | 1892 |
| | Rev. Edward B. Hodge, D.D., | |
| | Rev. Charles Wood, D.D., | 1893 |
| 1891. | Elmer Ewing Green, Esq., | |
| 1892. | Alexander Maitland, Esq., | |
| 1893. | Rev. Samuel M. Studdiford, D.D., | |
| | Rev. Charles T. Haley, D.D., | |
| | James H. Wikoff, M.D., | |

# THE FACULTY.

## PROFESSORS.

Elected. Resigned or Died.

1812. *ARCHIBALD ALEXANDER, D.D., LL.D.
Didactic and Polemic Theology.
1840. Pastoral and Polemic Theology.
1851. Pastoral and Polemic Theology and Church Government, *1851

1813. *SAMUEL MILLER, D.D., LL.D.
Ecclesiastical History and Church Government.
1849. Emeritus Professor, . . . . . *1850

1822. *CHARLES HODGE, D.D., LL.D.
Oriental and Biblical Literature.
1840. Exegetical and Didactic Theology.
1854. Exegetical, Didactic and Polemic Theology.
1874. Charles Hodge Professor of Exegetical, Didactic and Polemic Theology, . . . . . *1878

1836. *JOHN BRECKINRIDGE, D.D.
Pastoral Theology, . . . . . 1838

1835. *JOSEPH ADDISON ALEXANDER, D.D.
Associate Professor of Oriental and Biblical Literature, (Accepted 1838.)
1840. Oriental and Biblical Literature.
1851. Biblical and Ecclesiastical History.
1859. Hellenistic and New Testament Literature, . . . . . *1860

1849. *JAMES WADDELL ALEXANDER, D.D.
Ecclesiastical History and Church Government, and in addition—
1850. Composition and Delivery of Sermons, . . . . . 1851

1851. WILLIAM HENRY GREEN, D.D., LL.D.
Biblical and Oriental Literature.
1859. Oriental and Old Testament Literature, . . . . . .

1854. *ALEXANDER TAGGART MCGILL, D.D., LL.D.
Pastoral Theology, Church Government, and the Composition and Delivery of Sermons.
1859. Church History and Practical Theology.
1860. Ecclesiastical History and Church Government.
1861. Ecclesiastical, Homiletic and Pastoral Theology.
1883. Emeritus Professor of Ecclesiastical, Homiletic and Pastoral Theology, . . . . . *1889

Elected. Resigned or Died.

1860. *Caspar Wistar Hodge, D.D., LL.D.
New Testament History and Biblical Greek.
1879. New Testament Literature and Exegesis, . . . . . *1891

1861. *James Clement Moffatt, D.D.
Helena Professor of Church History.
1888. Emeritus Professor of Church History, . . . . . *1890

1871. *Charles Augustus Aiken, D.D., Ph.D.
Archibald Alexander Professor of Christian Ethics and Apologetics.
1882. Professor of Oriental and Old Testament Literature and Christian Ethics.
1888. Stuart Professor of the Relations of Philosophy and Science to the Christian Religion, . . . . . *1892

1877. *Archibald Alexander Hodge, D.D., LL.D.
Associate Professor of Exegetical, Didactic and Polemic Theology.
1879. Charles Hodge Professor of Didactic and Polemic Theology, . . . . . *1886

1880. Francis Landey Patton, D.D., LL.D.
Stuart Professor of the Relations of Philosophy and Science to the Christian Religion. . . . . 1888
1888. Lecturer on Theism, . . . . . .

1883. William Miller Paxton, D.D., LL.D.
Professor of Ecclesiastical, Homiletical and Pastoral Theology, . . . . . .

1886. Rev. Andrew Campbell Armstrong, Jr., A. M.
Associate Professor-elect of Church History, . . . . . 1887

1887. Benjamin Breckinridge Warfield, D.D., LL.D.
Charles Hodge Professor of Didactic and Polemic Theology, . . . . . .

1888. Rev. John D Davis, Ph.D.
Professor of Hebrew and Cognate Languages.
1892. Professor of Semitic Philology and Old Testament History, . . . . . .

1892. George Tybout Purves, D.D.
Professor of New Testament Literature and Exegesis, .

1892. John De Witt, D.D., LL.D.
Archibald Alexander Professor of Church History, . .

1892. William Brenton Greene, Jr., D.D.
Stuart Professor of the Relations of Philosophy and Science to the Christian Religion, . . . . . .

1893. Geerhardus Vos, Ph.D., D.D.
Professor of Biblical Theology, . . . . . .

# INSTRUCTORS.

Elected. Resigned or Died.

1820. *CHARLES HODGE.
Original Languages of Scripture, . . . . . 1822

1826. *JOHN WILLIAMSON NEVIN.
Hebrew, . . . . . 1828

1833. *JOSEPH ADDISON ALEXANDER.
Oriental and Biblical Literature, . . . . . 1838

1833. *AUSTIN OSGOOD HUBBARD.
Hebrew, . . . . . 1834

1838. *MELANCTHON W. JACOBUS.
Hebrew, . . . . . 1839

1846. WILLIAM HENRY GREEN.
Hebrew, . . . . . 1849

1850. ABRAHAM GOSMAN.
Hebrew, . . . . . 1851

1867. JOHN M. LINN.
Hebrew, . . . . . 1868

1873. JAMES FREDERICK MCCURDY, PH.D.
L. P. Stone Tutor of Hebrew and Assistant Librarian.
1877. J. C. Green Instructor in Hebrew and other Oriental

CORRECTION, p. 17, under Rev. John D. Davis, after the word Languages add: (–'84, '86–).

[illegible] REV. PAUL VAN DYKE, A.M.
Instructor in Church History, . . . . . 1892

1892. REV. CHALMERS MARTIN, A.M.
Instructor in the Old Testament Department, . . . . .

# LIBRARIANS.

| Term of Office. | |
|---|---|
| 1812–1851. | *Rev. Archibald Alexander, D.D., LL.D. |
| 1851–1871. | Rev. William Henry Green, D.D., LL.D. |
| 1871–1877. | *Rev. Charles Augustus Aiken, D.D., Ph.D. |
| 1877–1886. | Rev. William Henry Roberts, D.D., LL.D. |
| 1886– | Rev. Joseph Heatly Dulles, A.M. |

# L. P. STONE LECTURERS.

1879. Richard Salter Storrs, D.D., LL.D.
Subject, "St. Bernard and His Times."

1880. William Mackergo Taylor, D.D., LL.D.
Subject, "Miracles."

1880–1881. Robert Flint, D.D.
Subject, "Modern Agnosticism."

1882. Samuel C. Bartlett, D.D., LL.D.
Subject, "Sources of History in the Pentateuch."

1883. Mark Hopkins, D.D., LL.D.
Subject, "The Bible Doctrine of Man."

1885. Daniel S. Gregory, D.D.
Subject, "The Testing of Philosophic Systems."

1886. Rev. James F. McCurdy, Ph.D.
Subject, "The Assyrian and Babylonian Inscriptions, with special reference to the Old Testament."

1887. Alfred H. Kellogg, D.D.
Subject, "Abraham, Joseph and Moses in Egypt."

1888. George T. Purves, D.D.
Subject, "The Testimony of Justin Martyr to early Christianity."

1889. CHARLES M. MEAD, PH.D., D.D.
Subject, "Supernatural Revelation."

1890. HENRY J. VAN DYKE, D.D.
Subject, "The Ministry and the Sacraments of the Church."

1891. ROBERT E. THOMPSON, D.D.
Subject, "Christian Sociology in the Light of the Bible."

1892. SAMUEL H. KELLOGG, D.D.
Subject, "Modern Theories of the Origin and Development of Religion."

1893. JAMES O. MURRAY, D.D., LL.D.
Subject, "Skepticism in Literature."

1894. REV. FREDERICK H. WINES, A.M.
Subject, "The Church and the World, or some Thoughts of Christian Sociology."

## STUDENTS' LECTURERS ON MISSIONS.

1893. JAMES S. DENNIS, D.D.
Subject, "Foreign Missions after a Century."

1894. WILLIAM IMBRIE, D.D.
Subject, "The Work of the Presbyterian and Reformed Churches in Japan."

# STUDENTS.

## 1812—1813.

*Blain, William—b. Fishkill, N. Y., Sept. 30, 1784; U. C., 1811; (2+); ord. Pby. Hudson, Oct. 2, '16; p. Deer Park and Ridgebury, N. Y., '16–20; p. Deer Park and s. s. Middletown, '20–23; s. s. Malta. '24–28; s. s. Cold Spring, '28–30; p. Good-will, '30–57; d. Canaan, N. Y., June 9, 1857.

*Blatchford, Henry—b. Ford, Devonshire, England, Dec. 4, 1788; U. C., 1811; (2+); ord. Pby. New York, Nov. 28, '15; p. Irish ch. (7th ch.), N. Y. City, '15–18; p. Branch ch., Salem, Mass., '19–21; s. s. Snow Hill, Pitts Creek, Rehoboth and Monokin chs., Md., '22; d. Princess Anne, Md., Sept. 7, 1822.

*Covert, John—New York; C. C., 1811; (3 grad.); ord. Pby. Harmony, Feb. 11, 1819; miss. S. C. and Ga.; d. ....., 1822.

*Cruikshanks, John—b. Charleston, S. C., .....; Y. C., 1812; (2+); ord. Pby. Harmony, May 8, '16; p. John's Island and Wadmalaw, S. C., '16–18; d. Princeton, N. J., Aug. 27, 1818.

*Green, Jacob—b. Hanover, N. J., Aug. 13, 1790; R. C., 1813; (2+); miss. O. and Va., '16–17; ord. Pby. Jersey, Nov. 19, '17; p. Succasunna Plains, N. J., '17–22; p. Bedford, N. Y., '22–48; chap. Sing Sing, '48–51; d. Sing Sing, N. Y., Oct. 25, 1851.

*Hooper, William—b. Hillsboro', N. C., Aug. 31, 1792; U. N. C., 1808; (1—); prof. U. N. C., '17–22; ord. Epis., Apr. 24, '22; r. Fayetteville, N. C., '22–24; prof. U. N. C. '24–37; prof. Furman Theo. Sem., Winnsboro, S. C., '37–40; prof. S. C. C., '40–45; pres. W. F. C., '45–47; tea., '47–51; p. Bapt. ch., Newbern, N. C., '52–54; d. Chapel Hill, N. C., Aug. 19, 1876.

*Huntington, Leverett Israel Foote—b. Marlborough, Conn., Dec. 28, 1787; Y. C., 1811; (3 grad.); ord. Pby. New Brunswick, Dec. 6th, '15; p. 1st ch. New Brunswick, N. J., '15–20; d. New Brunswick, N. J., May 11, 1820.

*McDowell, William Anderson—b. Lamington, N. J., May 15, 1789; C. N. J., 1809; (1); ord. Pby. New Brunswick, Dec. 22, '13; p. Bound Brook, N. J., '13–14; p. Morristown, '14–23; p. Charleston, S. C., '23–33; sec. Bd. Dom. Miss. '33–50; d. Morristown, N. J., Sept. 17, 1851. D. D., F. C., '27; Mod., '33; Dir., '34.

*Parmelee, James Hill—b. Newport, N. H., May 15, 1783; Y. C., 1808; (2+); tut. C. N. J., '13–14; tea. Baltimore, Md., '15–19; ord. evang. Pby. Lancaster, O., ..... '23; colp. and miss. in O.; d. Duncan's Falls, O., April 6, 1872.

*Robertson, Samuel—b. near Troy, N. Y., Mar. 28, 1784; W. C., 1812; (2+); s. s. Freehold, N. J., '15–16; ord. Pby. Long Island, ....., '16; p. Huntington, L. I., N. Y., '16–23; miss. White Plains, '23–25; p. Dryden, '25–34; s. s. Stillwater, '34–35; p. R. D. ch., Canajoharie, '35–39; p. Schoharie, '39–43; p. West-

erloo, '43–48; miss. in Wis., '48–49; s. s. Presb. ch., Winneconnee, Wis., '49–66; d. Winneconnee, Wis., Sept. 23, 1869.

*Stanton, Benjamin Franklin—b. Stonington, Conn., Feb. 12, 1789; U. C., 1811; (2+); miss. 6 mos.; ord. Pby. Columbia, Nov. 12, '15; p. Hudson, N. Y., '15–24; p. Cong. ch. Bethlehem, Ct., '25–29; p. Hanover ch., Prince Edward Co., Va., '29–42; d. Syracuse, N. Y., Nov. 18, 1843.

*Vosburgh, Jacob Evert—b. Kinderhook, N. Y., Feb. 14, 1787; U. C., 1810; (1—); farmer; d. ....., Ill., ....., 1836.

*Weed, Henry Rowland—b. Ballston, N. Y., July 20, 1789; U. C., 1812; (3 grad.); ord. Pby. New York, Jan. 4, '16; p. Jamaica, L. I., N. Y., '16–22; p. 1st ch. Albany, '22–29; agt. '30–32; s. s. and p., Wheeling, Va., '32–70; d. Philadelphia, Dec. 14, 1870. D. D., W. C. P., '58; Dir., '24.

*Wood, Halsey Augustus—b. Ballston, N. Y., Sept. 7, 1793; U. C., 1812; (3 grad.), ord. Pby. Albany, April 2, '16; p. Amsterdam, N. Y., '16–25; d. Amsterdam, N. Y., Nov. 27, 1825.

14—*14.

## 1813—1814.

*Barnard, John—b. Massachusetts; U. C., 1813; (3); ord. Pby. Ontario, Feb. 3, '19; p. Cong. ch. Lima, N. Y., '19–56; d. Lima, N. Y., Mar. 24, 1872.

*Booth, Lebbeus—b....., 1789; U. C., 1813; (1+); tea.; d. Ballston Spa, N. Y., Dec. 16, 1859.

*Camp, Phineas—b. Durham, N. Y., Feb. 18, 1788; U. C., 1811; (2+); ord. Pby. North River, July 15, '17; miss. in O., Mich., N. Y., and Pa., '17–18; p. Westfield, N. Y., '19–22; p. Lowville, '25–29; s. s., Denmark and Whitesboro; s. s., Dixon, Ill., '68; d. Dixon, Ill., Jan. 30, 1868.

*Crowe, John Finley—b. Greene Co., Tenn., June 16, 1787; (1—); ord. Pby. Louisville, Oct. 5, '17; s. s. and tea., Shelbyville, Ky., '15–23; p. Hanover, Ind., '23–34; s. s., Hanover, '38–47; prin. Hanover Acad., '27–32; v. pres. H. C. I., '32–60; d. Hanover, Ind., Jan. 17, 1860. D. D.

*Edgar, John Todd—b. Sussex Co., Del., Apr. 13, 1792; (2+); ord. Pby. Ebenezer,....., '17; p. Flemingsburg, Ky., '17–20; p. Maysville, '20–27; p. Frankfort, '27–33; p. 1st ch. Nashville, Tenn., '33–60; d. Nashville, Tenn., Nov. 13, 1860. D. D.; Mod., '42.

*Fairchild, Ashbel Green—b. Hanover, N. J., May 1, 1795; C. N. J., 1813; (2+); miss. in N. C., N. J., and Pa., '16–18; ord. evang. Pby. Redstone, July 1, '18; s. s. George's Creek, Pa., '18– p. '22–54; p. Morgantown, Va., and Greensburgh, Pa., '22–27; p. Tent ch., Pa., '27–64; d. Smithfield, Pa., June 30, 1864. D. D., W. C. P., '42.

*Gilbert, Eliphalet Wheeler—b. Lebanon, N. Y., Dec. 19, 1793; U. C., 1813; (2+); ord. Pby. Newcastle, May 20, '18; s. s. and p., Wilmington, Del., '17–37; pres. D. C. D., '34–35; '40–47; p. Western ch., Phila., Pa., '47–53; d. Phila., Pa., July 31, 1853. D. D.

*How, Samuel Blanchard—b. Burlington, N. J., Oct. 14, 1790; U. P., 1811; (1—); ord. Pby. Phila., Nov. 9, '15; p. Solebury, Pa., '15–16; p. 1st ch. Trenton,

N. J., '16–21; p. 1st ch. New Brunswick, '21–23; p. Ind. Presb. ch., Savannah, Ga., '23–27; s. s. R. D. miss. ch., Bowery and 9th St., N. Y. City, '27–28; pres. D. C. P., '30–31; p. 1st R. D. ch., New Brunswick, N. J., '32–61; d. New Brunswick, N. J., Feb. 29, 1868. D. D.; Trust., '22-26.

*Kilpatrick, Abner Williamson—b. Rowan City, N. C., Mar. 20, 1793; H. S. C., 1812; (1—); ord. Pby., Hanover, Apr. 25, '23; s. s. Dinwiddie C. H., Va., '16–18; s. s. Boydton, Mecklenburg C. H., N. C., '18–22; p. Harrisonburg and Cook's Creek chs., '27–37; s. s. Clarksville, Tenn., '40–43; s. s. Willington, Miss., '43–44; d. Tallahatchie Co., Miss., Sept. 15, 1844.

*Monteith, John—b. Gettysburg, Pa., Aug. 5, 1788; J. C., 1813; (2); ord. Pby. New Brunswick, May 12, '17; miss., Detroit, Mich., '16–21; prof. H. C., '21–28; tea., Germantown. Pa., '28–31; s. s., Elyria, O., '32–45; miss. in Mich., '45–49; p. Blissfield, Mich., '49–55; tea., Elyria, O., '59–63; d. Elyria, O., April 5, 1868.

*Oliphant, David—b. Waterford, N. Y., Nov. 9, 1791; U. C., 1809; And. Sem.; (1—); ord....., May 25, '15; s. s. Cong. ch., Keene, N. H., '15–17; p. 3d (Dane St.) ch. Beverly, Mass., '18–34; p. 2d ch. Wells, Me., '34–38; s. s. West Haverhill, Mass., and Plaistow, N. H., '38–52; Andover, Mass.; St. Louis, Mo.; d. St. Louis, Mo., Oct. 26, 1871.

*Pratt, Silas—b....., 1790; New York; U. C., 1813; (1+); ord. evang.,.....; miss., Pby. Ontario, N. Y.; s. s. Brighton, N. Y.; p. Chili, '30–32; s. s. Parma, Gates, North Penfield, Wheatland and Groveland, '32–43; d. Palmyra, Wis., Sept. 12, 1850.

*Ross, John—b. Dublin, Ireland, July 23, 1783; M. C., 1811; (2+); ord. Pby. Redstone, Dec. 3, '17; p. Somerset, Pa., '17–19; p. Ripley, O., '20–24; p. Beulah ch., Richmond, Ind., '24–29; s. s. and miss. in Ind. and O., '29–43; colp. '43–49; s. s. Burlington, Ind., '49–50; d. Tipton, Ind., Mar. 11, 1876.

*Searle, Thomas Coleman—b. Rowley, Mass., Jan. 15, 1787; D. C., 1812; (2); ord. Pby. Baltimore, Dec. 3, '15; p. Bladensburgh, Md., '15–17; s. s. Madison, Ind., '19– p. '20–21; d. Madison, Ind., Oct. 15, 1821.

*Smith, Reuben—b. South Hadley, Mass., Sept. 26, 1789; M. C., 1813; (2); ord. Pby. Albany, Oct. 24, '16; p. Ballston Centre, N. Y., '16–25; p. Burlington, Vt., '25–31; Waterford, N. Y., '31–48; p. Ballston Centre, '48–53; d. Beaver Dam, Wis., Nov. 7, 1860.

*Swift, Elisha Pope—b. Williamstown, Mass., Aug. 12, 1792; W. C., 1813; (2); ord. Cong., Sept. 3, '17; agt. A. B. C. F. M., in N. J., Pa., Va., etc., '17–18; s. s. Dover and Milford, Del., '18–19; p. 2d Presb. ch. Pittsburg, Pa., '19–33; cor. sec. West. F. M. S., '31–35; prof. W. U. P.; instr. West. Theol. Sem., '27–28; p. 1st ch., Allegheny, Pa., '35–65; d. Allegheny, Pa., April 3, 1865. D. D., J. C., '37.

*Talmage, Jehiel—New Jersey; C. N. J., 1813; (2+); s. s. Knowlton and Hardwick, N. J., '16–17; ord. Pby. New Brunswick, June 18, '17; p. Knowlton, N. J., '17–39; p. Hardwick, '19–22; s. s. Ellsworth, Deerfield and Rehoboth, O., '39–43; colp. Bd. Pub., '46–49; d. Bloomfield, N. J., Sept. 26, 1854.

*Wilbur, Backus—b. Mass., Nov. 9, 1788; C. N. J., 1813; (3 grad.); miss. in Va. and Ill., '16–17; s. s. Elizabeth, N. J., '17–18; ord. Pby. Miami, Aug. 27, '18; p. Dayton, O., '18; d. Dayton, O., Sept. 29, 1818.

## 1814—1815.

*Alexander, Thomas—b. Mecklenburg Co., N. C., Sept. 17, 1789; (1—); ord. Pby. Harmony, Feb. 11, '19; p. Salem (Black River) and Mt. Zion chs., N. C., '19–25; s. s. Hickstown, Fla., '31; d. near Madison, Fla., July 10, 1836.

*Andrews, Wells—b. Hartland, Ct., Nov. 21, 1787; J. C., 1812; (2); miss. in Northern Pa., '16–17; s. s., Wilmington, N. C., '17–18; ord. Pby. Winchester, Jan. 11, '18; p. 2d ch. Alexandria, D. C. (Va.), '18–27; p. Hartford Centre ch., O., '27–37; prof. O. U., '37–43; p. Fremont, O., '43–53; p. Washington, Ill., '54–60; d. Washington, Ill., Feb. 14, 1867.

*Balch, Thomas Bloomer—b. Georgetown, D. C., Feb. 28, 1793; C. N. J., 1813; (2+); ord. Pby. Baltimore, Dec. 11, '17; s. s., Georgetown, '17–19; p. Snow Hill, Rehoboth and Pitts Creek, Md., '20–29; miss. and s. s., in Va., '29–36; agt. Col. Soc.; d. Greenwich, Va., Feb. 14, 1878. D. D., H. S. C., '60.

*Barrows, Eleazer Storrs—b. Mansfield, Ct., Jan. 18, 1790; M. C., 1811; (1+); ord. Pby. Onondaga, Sept. 11, '22; tut. M. C., '15; s. s. Middletown, N. Y., '16–17; prof. Lat. H. C., '17–21; p. Cong. ch. and prin. Pompey Hill, N. Y., '22–28; s. s. Waterville, and ed. Christian Mag., Utica, N. Y., '28–33; Cazenovia, N. Y., '33–42; d. Utica, N. Y., July 28, 1847.

*Chamberlain, Jeremiah—b. near Great Conewago, Pa., Jan. 5, 1794; D. C. P., 1814; (3 grad.); miss. Dom. Bd., '17–18; ord. Pby. Carlisle, Oct. 26, '19; p. Bedford, Pa., '19–22; pres. C. C. K., '22–26; pres. L. C. L., '26–28; tea. Jackson, La., '28–30; pres. O. C., '30–50; d. Oakland Col., Miss., Sept. 5, 1850. D. D.

*Davis, Samuel S—b. Ballston Centre, N. Y., July 12, 1793; M. C., 1812; (3 grad.); tut. U. C., '15–17; agt. in Syn. S. C. and Ga., '19–21; ord. evang. Pby. Albany, Aug. 12, '21; p. Darien, Ga., '21–23; s. s. Augusta, Ga., '23–27; s. s. Camden, S. C., '23– p. e. '27–33; agt. Bd. Ed., '33–41; prof. O. U., '41–42; s. s. Ballston Centre, N. Y., '42–43; p. Camden, S. C., '45–51; s. s. Springfield (col'd) ch., Augusta, Ga.; d. Summerville, Ga., June 21, 1877. D. D., U. C., '45.

*Gale, George Washington—b. North East, N. Y., Dec. 3, 1789; U. C., 1814; (1+); ord. Pby. St. Lawrence, Oct. 26, '19; p. Adams, N. Y., '19–23; prin. Oneida Inst., '27–34; founder and prof. K. C., Ill., '35–62; d. Galesburg, Ill., Sept. 13, 1862. D. D.

*Henry, Thomas Charlton—b. Philadelphia, Pa., Sept. 22, 1790; M. C., 1814; (2); miss. '16–18; ord. Pby. Harmony, Nov. 7, '18; p. 1st ch. Columbia, S. C., '18–24; p. 2d ch. Charleston, '25–27; d. Charleston, S. C., Oct. 4, 1827. D. D., Y. C., '24.

*James, Robert Wilson—b. near Indiantown, S. C., June 3, 1793; S. C. C.; (2+); ord. Pby. Harmony, Feb. 11, '19; p. Bethel and Indiantown, S. C., '19–27; p. Williamsburg, '25; p. Salem ch., Bradleyville, '28–41; d. Bradleyville, S. C., Apr. 13, 1841.

*McFarlane, William—Penna.; D. C. P., 1813; (2+); lic. Pby. Carlisle, Apr. 10, '17; miss. in S. W. Pa., on Ohio river, and in Mo., '17; d. ....., 1817.

*Mills, James Helme—b. Smithtown, L. I., Nov. 17, 1788; W. C., 1814; (2+); miss. Clarence, N. Y., '17–18; ord. evang. Pby. Niagara (?), Feb. 4, '18; p. Onondaga Hollow, N. Y., '20–24; d. Onondaga Hollow, N. Y., May 20, 1824.

*Monfort, David—b. Adams co., (then York co.) Pa., Mar. 7, 1790; T. U., 1814; (2+); ord. Pby. Miami, Oct. 20, '17; p. Bethel, Ind., '17-28; s. s. Terre Haute, '28-29; s. s. Wilmington, O., '29-30; p. Franklin, Ind., '30-50; d. Macomb, Ill., Oct. 18, 1860. D. D.

*Patterson, Nicholas—b. Path Valley, Pa., Oct. 1, 1792; C. N. J., 1813: (2+); ord. evang. Pby. Baltimore, Oct. 5, '21; s. s. 3d ch. Baltimore, Md., '21-22; evang. in Conn., N. Y., and Pa., '23-35; p. Christiana, Del., '35-45; d. Wilmington, Del., Jan. 7, 1865.

*Webster, Charles—b. Albany, N. Y., Apr. 4, 1793; U. C., 1813; (3 grad.); ord. Pby. New York, Mar. 16, '18; p. Hempstead, L. I., '18-37; p. Middletown Point, N. J., '38-49; d. Middletown Point (now Matawan), N. J., Dec. 28, 1862.

*Woods, James Sterrett—b. near Carlisle, Pa., Apr. 18, 1793; D. C. P., 1814; (2+); ord. Pby. Huntingdon, Apr. 5, '20; s. s. Waynesburg (McVeytown), Pa., '19; -p. '20-37; s. s. Lewistown, '23 -p. '24-62; d. Lewistown, Pa., June 29, 1862. D. D.

15—*15.

## 1815—1816.

*Barnes, James Charles—b. Carshalton, Eng., Apr. 10, 1789; (2); ord. Pby. Transylvania, Mar., '19; Lancaster and Paint Lick, Ky.; Paint Lick and Silver Creek; Rock Spring and Richmond; Lancaster and Paint Lick; 1st ch. Dayton, O.; Richmond, Ky.; Lancaster; Harmony; Perryville; Hustonville; Pisgah and Somerville; Crooked R., Bethel, and Clearfork, Mo.; d. Stamford, Ky., Mar. 13, 1865. D. D., C. C. K., '51.

*Biggs, Thomas Jacob—b. Philadelphia, Pa., Nov. 29, 1787; C. N. J., 1815; (1+); tut. C. N. J., '17-18; ord. Pby. Phila., Nov. 10, '18; p. Frankford, Pa., '18-31; prof. Lane Sem., '32-39; pres. C. C. O., '39-45; pres. Woodward Coll., '45-51; p. 5th ch. Cincinnati, O., '52-56; d. Cincinnati, Feb. 9, 1864. D. D., J. C., '41; Dir., '27.

*Gillis, Levin Irving—b. Princess Anne, Md., June 29, 1796; C. N. J., 1815; (1+); ord. Epis. presbyt., Sept. 21, '20; r. Queen Anne's, Md., '18-22; r. St. Paul's, '22-30; r. St Bartholomew's and Prince George's, '30-44; r. Ascension ch., Washington, D. C., '44-60; d. Washington, D. C., Apr. 30, 1860.

*Glenn, Robert—b. Roanoke co, Va., Apr. 13, 1793; T. U., 1816; (2); s. s. Kingsport, Tenn., '18-19; ord. Pby. Union, Apr. 19, '19; p. Jonesboro and Kingsport, '20-25; s. s. Tabo ch., Mo., '52-58; d. near Warrensburg, Mo., Jan. 24, 1867.

*Graham, Samuel Lyle—b. Liberty, Va., Feb. 9, 1794; W. C. V., 1814; (3 grad.); ord. Pby. Orange, Sept. 7, '21; miss. in Ind. and Va.; p. Oxford and Grassy Creek, N. C., '21-28; p. Grassy Creek and Nutbush, '28-33; p. Clarksville and Shiloh, Va., '34-38; prof. Union Sem., Va., '38-51; d. Prince Edward, Va., Oct. 29, 1851. D. D., U. C., '33.

*Harrison, Elias—b. Orange, N. J., Jan. 22, 1790; C. N. J., 1814; (1); tut. C. N. J., '14-16; ord. Pby. Baltimore, Dec. 11, '17; p. 1st ch. Alexandria, D. C., (Va.), '17-63; d. Alexandria, Va., Feb. 13, 1863. D. D.

*Henry, Symmes Cleves—b. Lamington, N. J., June 7, 1797; C. N. J., 1815; (2+); ord. evang. Pby. Newton, May 3, '18; s. s. Salem, Mass., '18; s. s. Roches-

ter, N. Y., '19; s. s. 3d ch. Phila., Pa., '20; p. Cranbury, N. J., '20–57; d. Cranbury, N. J., Mar. 22, 1857. D. D., L. C., '52.

*Hoyt, Otto Smith—b New Haven, Vt., May 22, 1793; M. C., 1813; And. Sem.; tut. M. C., '15–16; (1+); ord. ....., Sept. 30, '18; p. Hinesburg, Vt., '18–29; agt. Am. Ed. Soc., '32–37; p. Hinesburg, '38–54; s. s. New Haven, '57; d. New Haven, Vt., Nov. 13, 1869.

*Judd, Gideon Noble—b. Danbury, Ct., July 4, 1789; U. C., 1814; (1+); ord. Pby. Columbia, '18; p. Montrose, Pa., '18–20; p. Bloomfield, N. J., '20–34; p. Catskill, N. Y., '40–49; s. s. and p. Montgomery, '49–60; d. Montgomery, N. Y., Mar. 3, 1860.

*Kellar, Isaac—b. near Hagerstown, Md., Feb. 6, 1789; W. C. P., 1815; (2+); ord. Pby. Carlisle, Oct. 26, '19; p. McConnellsburg, Pa., '19–24, co-p. G. R. ch., Hagerstown, Md., '24–26; p. Williamsport, Md., '26–35; p. 1st Presb. ch., Peoria, Ill., '35–48; s. s. Orange Prairie, '48–53; d. Kellar Station, near Peoria, Ill., July 25, 1867.

*Larned, Sylvester—b. Pittsfield, Mass., Aug. 31, 1796; M. C., 1813; And. Sem.; tea., Pittsfield, Mass.; (1+); ord. Pby. N. Y., July 15, '17; p. 1st ch. New Orleans, La., '18–20; d. New Orleans, La., Aug. 31, 1820.

*Lowe, Benjamin Johnson—b. Lebanon, N. J., Jan. 11, 1795; C. N. J., 1814; (3 grad); ord. evang. Pby. Newton, Dec. 8, '20; s. s., Upper and Lower Bethel, Pa., '19– p. '21–23; p. Hardwick (Yellow Frame), '24–37; p. Marksboro', '24–36; p. Stillwater, '24–29; s. s. Jeromeville, O., '38–41; s. s. Keene, '41–42; s. s. Blue Rock, Bristol and Deerfield, '42–43; s. s. Muskingum, '46–50; s. s. Marietta, '50–54; d. San Francisco, Cal., Apr. 24, 1875.

*Moderwell, William—b. Lancaster, Pa., Dec. 26, 1794; W. C. P., 1815; (2+); ord. Pby. Newcastle, Sept. 29, '19; p. Augusta, Ga., '21–26; deposed, '33; d. Philadelphia, Pa., ....., 1842.

*Morgan, Gilbert—b. Salem, N. Y., May 23, 1791; U. C., 1815; (3 grad.); tut. and prof. H. S. C., '19–26; ord. Pby. Albany, Feb. 15, '26; co-p. Johnstown, N. Y., '26–28; prin. Johnstown; tea., Galway; pres. W. U. P., '36–45; pres. Edgeworth Fem. Sem., Greensboro', N. C., '45–49; founder and prin. Harmony Fem. Coll., S. C., '53–62; d. New York City, May 27, 1875. D. D., U. N. Y., '70.

*Platt, Isaac Watts—b. Huntington, L. I., N. Y., Oct. 4, 1788; C. N. J., 1815; (3 grad.); ord. Pby. Albany, July 11, '20; miss. in South and in Phila., Pa., '18–20; p. Charlton, N. Y., '20–25; p. Athens, Pa., '25–31; p. Bath, N. Y., '31–44; miss. Pby. of Steuben, '44–47; p. West Farms, N. Y., '47–58; d. West Farms, N. Y., Feb. 9, 1858.

*Poage, Andrew W.—Ohio; W. C. P., 1814; (1—); ord. Pby. .....; p. Yellow Springs, O., '25–40; d. Yellow Springs, O., Apr. 29, 1840.

*Post, Reuben—b. Cornwall, Vt., Jan. 17, 1792; M. C., 1814; (3 grad.); ord. Pby. Baltimore, June 23, '19; p. 1st ch. Washington, D. C., '19–36; p. Circular Cong. ch., Charleston, S. C., '36–58; d. Charleston, S. C., Sept. 24, 1858. D. D., S. C. C., '37.

*Richards, Benjamin Wood—b. Batsto Iron Works, N. J., Nov. 12, 1798; C. N. J., 1815; (1—); left in ill health; Phila., Pa.; mayor Phila., Pa., '29 and '31–32; d. Phila., Pa., July 12, 1851.

*Rodgers, Ravaud Kearney—b. N. Y. City, Nov. 3, 1796; C. N. J., 1815; (3 grad.); ord. Pby. Troy, Mar. 14, '21; s. s. Sandy Hill and Glenn's Falls, N. Y., '20- p. '21-30; p. Bound Brook, N. J., '30-74; d. Athens, Ga., Jan. 12, 1879. D. D., R. C., '56.

*Saunders, Stephen—Conn.; C. N. J., 1814; (1+); ord. Pby. Newcastle, July 2, '18; p. Snow Hill, Pitts Creek and Rehoboth chs., Md., '18-19; p. South Salem, N. Y., '25-33; Norwalk, O., '34; d. Milan, O., Jan. 3, 1835.

*Snodgrass, William Davis—b. West Hanover, Pa., June 30, 1796; W. C. P., 1815; (2+); ord. Pby. Fayetteville, July 30, '19; p. Fayetteville, N. C., '19-22; s. s., Ind. Presb. ch., Savannah, Ga., '22-23; p. Murray St. ch., N. Y. City, '23-32; agt. Bd. Dom. Miss., '32-33; p. 2d ch. Troy, N. Y., '34-44; p. 15th St. ch., N. Y. City, '45-49; p. Goshen, N. Y., '49-86; d. Goshen, May 28, 1886. D. D., C. C., '30; Dir., '30.

*Stewart, Charles Samuel—b. Flemington, N. J., Oct. 16, 1798; C. N. J., 1815; (3); ord. Pby. New Brunswick, Aug. 14, '21; miss. A. B. C. F. M. to Sandwich Is., '22-25; agt. A. B. C. F. M.; chap. U. S. Navy, '28-70; d. Cooperstown, N. Y., Dec. 14th, 1870. D. D., U. N. Y., '63.

*Strong, Salmon—b. Durham, N. Y., Mar. 23, 1790; W. C., 1813; prin. Cayuga Acad., N. Y., '13-15; (3 grad.); tut. H. C., '18-20; ord. Pby. Oneida, June 28, '20; prin. Cayuga, '20-28; prin. Skaneateles, '28-29; prin. Clinton, '29-40; prin. East Bloomfield, '40-41; prin. Clinton, '41-52; d. Harrisburg, Pa., July 14, '72.

23—*23.

## 1816—1817.

*Boardman, George Smith—b. Albany, N. Y., Dec. 28, 1796; U. C. 1816; (3 grad.); miss. in O. and Ky., '19-21; ord. Pby. St. Lawrence, July 26, '21; p. Watertown, N. Y., '21-37; p. Bethel ch., Rochester, '37-42; s. s. Columbus, O., '42; s. s. 3d ch. Phila., Pa., '42-43; p. 2d ch. Rome, N. Y., '43-47; p. Cherry Valley, '47-50; p. Cazenovia, '50-65; s. s. 1st ch. Rome, '68; s. s. Ogdensburg, '69; s. s. Little Falls, '70; d. Cazenovia, N. Y., Feb. 7, 1877. D. D., M. U. N., '58.

*Boies, Artemas—b. Blandford, Mass., Sept. 8, 1792; W. C., 1816; (1+); ord. Pby. Fayetteville, May 12, '19; p. Wilmington, N. C., '19-21; p. Charleston, S. C., '21-23; p. Cong. ch., South Hadley, Mass., '24-34; agt. Am. Bib. Soc., '29-30; p. Pine St. Cong. ch., Boston, Mass., '34-41; p. 2d ch. New London, Ct., '41-44; d. New London, Ct., Sept. 25, 1844.

*Bull, Norris—b. Harwinton, Ct., Oct. 24, 1790; Y. C., 1813; tea., Lansingburgh, N. Y.; (1+); ord. .....; s. s. Warsaw and Geneseo, N. Y., '18-21; p. Geneseo, '22-33; p. Wyoming, '33-36; p. Clarkson, '37-46; p. Lewiston, '47; d. Lewiston, N. Y., Dec. 7, 1847. D. D., U. C., '46.

*Chamberlain, Remembrance—b. Newbury, Vt., Dec. 2, 1789; M. C., 1814; (3 grad.); ord. Cong. Ass., Newbury, .....; s. s. Madison, Ga., '25; s. s. Bethel, '26-28; s. s. Decatur, '28-30; s. s. Forsyth, '30-33; s. s. Jackson, '33-34; agt. O. U. G.; d. Decatur, Ga., Mar. 4, 1858.

*Chapman, Epaphras—b. E. Haddam, Ct., Apr. 25, 1792; Y. C., 1816; (1+); ord. evang. Pby. New Brunswick, Apr. 6, '20; miss. to Osage Indians, on Arkansas river; d. ....., Jan. 7, 1825.

*Chester, William—b. Wethersfield, Ct., Nov. 20, 1795; U. C., 1815; (1+); ord. Pby. Albany, July 12, '20; p. Galway, N. Y., '20–23; p. Hudson, '24–32; gen. agt. Bd. Educ., '32–51; assoc. sec. Bd. Educ., '51–61; cor. sec. Bd. Educ., '61–65; d. Washington, D. C., May 23, 1865. D. D., W. C. P., '44; Dir., '29.

*Eaton, Sylvester—b. Chatham, N. Y., Aug. 12, 1790; W. C., 1816; (1+); ord. Fairfield West. Cong. Assoc., Oct., '20; p. Cong. ch., Norwalk, Conn., '20–27; p. 1st Presb. ch., Buffalo, N. Y., '29–34; p. Paterson, N. J., '34–37; p. Poughkeepsie, N. Y., '37–39; d. Troy, N. Y., May 4, 1844.

*Gildersleeve, Benjamin—b. near Norwalk, Ct., Jan. 5, 1791; M. C., 1814; tea. Mt. Zion, Ga., '14–17; (1+); ed. of The Missionary, '19; ord. evang. Pby. Hopewell, Aug., '20; ed. Christian Observer, Charleston, S. C., '26–45; ed. Watchman and Observer, Richmond, Va., '45–56; ed. Central Presbyterian, '56–60; s. s. Beaver Cr., Va.; miss. in Va.; s. s. Green Spring; d. Tazewell Co., Va., June 20, 1875. D. D., C. C. T., '74.

*Goldsmith, John—b. Riverhead, N. Y., Apr. 10, 1794; C. N. J., 1815; (3 grad.); ord. Pby. New York, Nov. 17, '19; p. Newtown, L. I., N. Y., '19–54; d. Newtown, N. Y., Apr. 6, 1854. D. D., C. N. J., '48.

*Grier, John Walker—b. Bucks Co., Pa., ....., 1789; D. C. P., 1809; tea.; (1—); ord. Pby. Philadelphia, May 25, '26; chap. U. S. N., '26–57; d. Phila., Pa., Mar. 18, 1864.

*Hatch, Lemuel Durant—b. Brice's Creek, N. C., June 10, 1793; U. N. C., 1815; (2+); ord. Pby. Orange, Sept. 2, '21; p. Newbern, N. C., '22–28; s. s. Red House, '32–33; miss. to slaves, Greensboro, Ala., '33–66; d. near Blount Springs, Ala., Sept. 27, 1866.

*Hodge, Charles—b. Phila., Pa., Dec. 27, 1797; C. N. J., 1815; (3 grad.); ord. Pby. New Brunswick, Nov. 28, '21; miss. Falls of Schuylkill, Phila. Arsenal, and Woodbury, N. J., '19–20; instr. Or. Lang. Princt. Sem., '20–22; prof. Or. and Bib. Lit., Princt. Sem., '22–40; prof. Exeg. and Didact. Theol., Princt. Sem. '40, and Polem. Theo., '54–78; author and commentator; d. Princeton, N. J., June 19, 1878. D. D., R. C., '34; LL.D., W. C. P., '64; Mod. '46.

*Hunter, Moses—New York; U. C., '17; (2+); ord. .....; p. Stephenstown, N. Y., '25; p. Angelica, '27–32; s. s. and p., Almond, '32–37; res. Almond, '39–40; Chicago, Ill.; d. ....., Oct. 18, 1842.

*James, William—b. Albany, N. Y., June 1, 1797; C. N. J., 1816; (2+); ord. Pby. Albany, Apr. 19, '25; s. s. Murray St. ch., N. Y. City, '23; s. s. Clarkson, N. Y., '24–25; p. 2d ch. Rochester, '25–31; s. s. 1st ch. Schenectady, '31–32; p. 3d ch. Albany, '34–35; d. Albany, N. Y., Feb. 15, 1868. D. D., U. C., '54.

*Johns, John—b. Newcastle, Del., July 10, 1796; C. N. J., 1815; (2); ord. Epis. dea., May 6, '19; presbyter, '20; r. All Saints' ch, Frederick, Md., '19–29; r. Christ ch., Baltimore, '29–37; r. ch. of Messiah, Balt., '37–42; consec., Oct. 13, '42, asst. dioc. bp., Va., '42–62; pres. W. and M. C., '49–54; dioc. bp., Va., '62–76; d. Alexandria, Va. Apr. 5, 1876. D. D., C. N. J., C. C., and U. N. Y., '34; LL.D., W. M. C., '55.

*Lane, Aaron D—b. Lansingburgh, N. Y., Jan. 29, 1797; U. C., 1816; (3 grad.); ord. Pby. Geneva, Mar. 21, '21; p. Waterloo, N. Y., '21–35; ill health; d. Waterloo, N. Y., Nov. 2, 1880.

HODGE HALL.

*Leake, Lemuel Fordham—b. Chester, N. J., Sept, 12, 1790; C. N. J., 1814; (1+); ord. evang. Pby. Newton, June 16, '19; s. s. Harmony, N. J., '19- p. '22-28; s. s. Oxford, '19- p. '22-25; p. Chartiers ch., Pa., '31-43; pres. F. C., New Athens, O., '43; d. Terre Haute, Ind., Dec. 1, 1866.

*Nevins, William—b. Norwich, Conn., Oct. 13., 1797; Y. C., 1816; (3+); ord. Pby. Baltimore, Oct., 19, '20; miss. Va., '19-20; p. 1st ch. Baltimore, Md., '20-35: d. Baltimore, Md., Sept. 14, 1835. D. D., C. N. J., '34; Dir., '26.

*Newbold, John Smith—b. Phila., Pa., Oct. 1, 1795; C. N. J., 1816; (1+); Epis.; d. Savannah, Ga., Dec. 23, 1818.

*Peters, Absalom—b. Wentworth, N. H., Sept. 19, 1793; D. C., 1816; (2+); ord. Pby., Troy, July 5, '20; miss. of Pby. Troy, '19; s. s. 1st. Cong. ch., Bennington, Vt., '19- p. '20-25; cor. sec. Am. H. M. Soc., '26-37; ed. Am. Bib. Rep., '38-41; ed. Am. Eclectic, '41-42; fin. agt. and prof. Hom. and Past. Theol., Un. Sem., N. Y., '42-44; p. 1st ch. of Christ, Williamstown, Mass., '44-57; d. N. Y. City, May 18, 1869. D. D., M. C., '33.

*Phillips, David H.—Kentucky; (1+); miss. in Pby. Abington, '19; ord. .....; p. Bowling Green, Ky., '25; d. ....., 1826.

*Price, Jonathan—b. Elizabethtown, N. J.; C. N. J., 1814; M. D., U. P.; (1—); ord. Bapt., Philadelphia, Mar. 20, '21; miss. Burmah, '21-28; d. Sagaing, Burmah, Feb. 14, 1828.

*Southworth, Constant—b. Southington, R. I., May 30, 1794; M. C., 1815; And. Sem.; (1+); ord., .....; agt. Ban. Sem., '18-19; p. Cong. ch., Canton, N. Y., '20-36; South Canton; colp. in O. and Can.; agt. Am. Bib. Soc. in Ind.; d. Williams Centre, O., Dec. 10, 1870.

*Sprague, William Buell—b. Andover, Ct., Oct. 16, 1795; Y. C., 1815; (2+); ord. Cong., Aug. 25, '19; p. Cong. ch., West Springfield, Mass., '19-29; p. 2d ch. Albany, N. Y., '29-69; d. Flushing, L. I., N. Y., May 7, 1876. D. D., C. C., '28, and H. U., '48; LL.D., C. N. J., '69; Dir. '33-44; '64-73.

*Wickes, Thomas Scudder—b. Jamaica, L. I., Apr. 18, 1795; Y. C., 1814; (2+); miss. to Southern States, '19-22; ord. evang. Pby. New York, Sept. 9, '22; s. s. West Farms, N. Y., '23-24; s. s. Greenbush (East Albany), '25-31; s. s. Sand Lake, '31-36; res. Ballston Spa, '43-51; Poughkeepsie, '51-76; d. Poughkeepsie, N. Y., Nov. 30, 1876.

*Woodbridge, William Channing—b. Medford, Mass., Dec. 18, 1794; Y. C., 1811; prin. Burlington, N. J., '12-14; (1—); tea. of deaf and dumb, Hartford, Conn., '17-20; lic. Hartford North Ass. (Cong.), Feb. 4, 1819; author; editor, Boston, Mass., '31-38; d. Boston, Nov. 9, 1845.

*Woodward, Henry—b. Hanover, N. H., Feb. 3, 1797; D. C., 1815; (2); ord. Cong., Nov. 4, '18; miss. to Ceylon, '20-34; d. Coimbatoor, East India, Aug. 3, 1834.

27—*27.

## 1817—1818.

*Bard, Isaac—b. near Bardstown, Ky., Jan. 13, 1797; U. C., 1821; (2+); s. s. R. D. ch., near Schenectady, N. Y., '20-21; ord. Pby. Muhlenburg, July 26, '23; p. Greenville, Mt. Zion and Mt. Pleasant, Ky., '23-35; s. s. and miss. in Ky.; fin. agt. educ. for Pby.; d. near Greenville, Ky., June 29, 1878.

*Barton, William Bryant—b. Elizabethtown, N. J. ....., 1794; C. N. J., 1817; (3 grad.); ord. Pby. Elizabethtown, June 25, '22; p. 1st ch. Woodbridge, N. J., '22–52; d. Woodbridge, N. J., Apr. 7, 1852.

*Caruthers, Eli Washington—b. Rowan Co., N. C., Oct. 26, 1793; C. N. J., 1817, (3 grad.); ord. Pby. Orange, .....; p. Bethel, N. C., '21–22; p. Buffalo, '21–46; p. Almanac, '21–61; d. Greensboro', N. C., Nov. 14, 1865. D. D., U. N. C., '54.

*Coe, John Rodgers—b. Lansingburgh, N. Y., Jan. 17, 1800; U. C., 1816; (3 grad.); ord. Pby. Troy, July 17, '22; p. Whitehall, N. Y., '22–23; d. Whitehall, Sept. 30, 1823.

*Crane, Elias Winans—b. Elizabethtown, N. J., Mar. 18, 1796; C. N. J., 1814; tea., '14–17; (1); s s. Morristown, N. J., '18–19; ord. Pby. Jersey, Jan. 5, '20; p. Springfield, '20–26; p. Jamaica, L. I., N. Y., '26–40; d. Jamaica, N. Y., Nov. 10, 1840. Dir., '36.

*Dickinson, Austin—b. Amherst, Mass., Feb. 15, 1791; D. C., 1813; law stud. Amherst, '13–15; (1—); ord. evang. Cong., Apr. 19, '26; ed.; agt. A. C.; ed. National Preacher, N. Y. City, '26–38; agt. N. Y. Observer, '38–44; d. N. Y. City, Aug. 15, 1849.

*Estabrook, Joseph—b. Lebanon, N. H., Dec. 7, 1793; D. C., 1815; (1+); prin. Amherst, Mass., '17–20; prof. Lat. and Gr. A. C., '21–24; prin. Staunton, Va., '25–28; Knoxville, Tenn., '28; pres. E. T. C., '34–47; d. Anderson Co., Tenn., May 18, 1855.

*Magie, David—b. Elizabethtown, N. J., Mar. 13, 1795; C. N. J., 1817; (3); ord. Pby. Jersey, Apr. 24, '21; s. s. 2d ch. Elizabeth, N. J., '20– p. '21–65; d. Elizabeth, N. J., May 10, 1865. D. D., A. C., 42; Dir., '61.

*McFarland, Francis—b. County Tyrone, Ireland, Jan. 8, 1788; W. C. P., 1818; (1+); miss., Ind. and Mo., '20–21; miss., Ga., '21–22; ord. evang. Pby. New Brunswick, Aug. 1, '22; p. Bethel ch., Augusta Co., Va., '23–36; cor. sec. Bd. Ed., '35–41; p. Bethel, Va., '41–71; d. Bethel, Va., Oct. 10, 1871. D. D., W. C. P., '39; Mod., '56.

*McIlvaine, Charles Pettit—b. Burlington, N. J., Jan. 18, 1799; C. N. J., 1816; (2—); ord. Epis. dea., July 4, '20; ord. priest, Mar. 20, '21; r. Christ ch., Georgetown, D. C., '20–25; chap. and prof. of Ethics, W. P. A., '25–27; r. St. Ann's ch., Brooklyn, L. I., '28–33; consecr. bishop, Oct. 31, '32; dioc. bp. of Ohio, '32–73; d. Florence, Italy, Mar. 12, 1873. D. D., B. U., '33; D. C. L., O. U. E., '53.

*Morgan, Nicholson Ross—b. Cabarras Co., N. C., Aug. 10, 1789; C. N. J., 1817; (2+); miss. Pby. Concord, N. C., '20; ord. evang. Pby. Concord, May 3, '22; s. s. Cheraw, S. C., '22–25; s. s. Hopewell and Darlington, '27–32; s. s. Concord and Mt. Zion, Ala., '34; s. s. Ebenezer, '35–37; s. s. New Hope, '46–51; s. s. Bethsalem, '65–70; d. Eutaw, Ala., Mar. 7, 1881.

*Orton, Azariah Giles—b. Tyningham, Mass., Aug. 6, 1789; W. C. 1813; (3 grad.); ord. Pby. New Brunswick, Oct. 2, '22; s. s. Seneca Falls, N. Y., '22–35; s s. Lisle, '35–38; s. s. Greene, '38–53; p. Lisle, '53–61; d. Lisle, N. Y., Dec., 28, 1864. D. D., U. N. Y., '49.

*Perkins, Henry—b. Vergennes, Vt., Feb. 9, 1796; U. C., 1817; (2+); ord. Pby. New Brunswick, Dec. 6, '20; p. Nottingham Sq., N. J., '20–40; p. Allentown, '20–64; d. Allentown, N. J., June 30, 1880. D. D., C. N. J., '58.

*Pierce, John J.—b. Vt., ....., 1791; C. N. J., 1817; (3 grad.); ord. Pby. Albany, Oct. 8, '25; prin. Elkton, Ky., '25–37; s. s. Rockbridge, '30; prof. C. C. K., '31; s. s. Ridgewood, '43–61; d. Ridgewood, Ky., Mar. 18, 1861.

*Platt, Adams Wakeman—b. Weston, Ct., Oct. 28, 1790; U. C., 1817; (3 grad.); miss. in O. and Ind., '20–23; ord. Pby. St. Lawrence, Jan. 20, '24; p. Rutland, N. Y., '24–29; p. West Galway, '29–33; s. s. West Fayette, '34–36; p. Hector, '36–48; Trumansburg; d. Clinton, Ia., May 2, 1859.

*Safford, Henry—b. Royalton, Vt., Oct. 8, 1793; D. C., 1817; (3 grad.); miss. in N. J. and Pa., '21–22; miss. Augusta, Ga., '22–23; ord., evang. Royalton Cong. Assoc., Sept. 4, '23; s. s. and tea. Beach Island, S. C., '23–25; s. s. Thyatira and Mendham, Ga., '25–26; Clarence, N. Y., '26–31; Louisville, Ga., '31–33; Cherokee Corner, '34–43; agt. and Supt. Am. Tr. Soc. in Ga. and Fla., '43–70; d. Greensborough, Ga., Oct. 8, 1870.

*Schmucker, Samuel Simon—b. Hagerstown, Md., Feb. 28, 1799; U. P., 1819; (1+); ord. Lutheran Synod of Pa., Sept. 5, '21; p. Luth. ch., New Market, Va., '20–26; prof. Theol., Gettysburg Sem., Pa., '26–64, prof. emeritus, '64–73; d. Gettysburg, Pa., July 26, 1873. D. D., R. C. and U. P., '30.

*Smith, James—b. near Newburg, Cumberland Co., Pa., June 12, 1793; D. C. P., 1816; (2); miss. and s. s. Pby. Carlisle, '21–25; ord. Pby. Phila., Nov. 15, '25; p. 2d ch. Northern Liberties, Phila., Pa., '25–33; res. Phila., '33–64; Monroe, Wis.; Moro, Ills.; d. Moro, Dec. 3, 1882.

*Smith, Joseph—b. Fayette Co., Pa., July 15, 1796; J. C., 1815; tea.; (1); dom. miss. in Va., '19–21; ord. Pby. Lexington, 1821; p. Harrisonburg, Va., '21–26; p. Staunton, '26–32; prof. Frederick Acad, '32–34; s. s. Fredericktown, (Frederick City), Md., '33–34; p. St. Clairsville, O., '34–37; pres. F. C. O., '37–38; p. Frederick City, Md., '38–43; pres. Frederick Coll., '38–44; p. Ellicott's Mills, Md., '44–46; sec. Bd. Dom. Miss., '46–50; p. Elizabeth and Roundhill, Pa., '50–55; p. Greensburg, Pa., '56–66; d. Greensburg, Pa., Dec. 4, 1868. D. D., J. C., '45.

*Strong, Thomas Morris—b. Cooperstown, N. Y., Aug. 28, 1797; C. C., 1816; (1+); s. s. Norfolk, Va., '19–20; ord. ..... Oct. 23, '21; p. A. R. chs. Chambersburg and Shippensburg, Pa., '21–22; p. R. D. C., Flatbush, L. I., N. Y., '22–61; d. Flatbush, N. Y., June 14, 1861. D. D., U. N. Y., '61.

*Van Court, John Harriotte—b. Bound Brook, N. J., .....; C. N. J., 1817; (3 grad.); ord. Pby. Philadelphia, April 23, '21; Carmel, Miss.; Baton Rouge, La.; prof. St. Charles, Mo.; d. Adams Co., Miss., Aug., 1867.

*Vinal, Job P.—Mass.; U. C., 1814; (1+); lic. Pby. New Brunswick, Apr. 19, 1819; miss. to Indians, Ramapo, N. Y.; d. ....., 1819.

22—*22.

## 1818—1819.

*Alexander, Thomas—b. Bourbon Co., Ky., Apr. 8, 1799; (3 grad.); ord. Pby. South Alabama, May 8, '24; p. Valley Creek, Mt. Pleasant and Selma, Ala., '24–37; p. Vincennes, Ind., '38–47; s. s. Marion and Fairview, '47–50; s. s. Bloomington, '52–54; miss. and s. s. in Texas, '54–58; p. Oak Island, Texas, '58–64; d. Cotton Gin, Texas, Mar. 26, 1864.

*Armstrong, William Jessup—b. Mendham, N. J., Oct. 29, 1796; C. N. J., 1816; (1—), miss. in Albemarle Co., Va., '19–21; ord. Pby. New Brunswick, Nov. 28, '21; p. 1st ch. Trenton, N. J., '21–24: p. 1st ch. Richmond, Va., '24–34; cor. sec. A. B. C. F. M., '34–46; drowned, L. I. Sound, Nov. 27, 1846. D. D., C. N. J., '40.

*Babbitt, Amzi—b. New Jersey, ....., 1794; C. N. J., 1816; lic.; (1—); ord. Pby. New Castle, Apr. 3, '21; p. Pequea, Pa., '21–31; p. 2d. R. D. ch. Philadelphia, '34–35; Salisbury; d. Phila., Pa., Nov. 14, 1845.

*Beattie, William Quigley—b. near Shippensburg, Pa., Apr. 12, 1796; W. C. P., 1818; (1+); ord. Bapt., July 8, '24; miss. in N. C., '24–26; p. Mechanicsville, S. C., '36–38; p. Darlington C. H., '28–40; p. Bennettsville '40–52; p. Saw-mill (col'd) ch., '42–84, res. Bennettsville; d. Bennettsville, Oct. 29, 1884.

*Blair, William Cochran b. Bourbon Co., Ky., Mar. 16, 1791; J. C., 1818; (2+); ord. evang. Pby. Chillicothe, Sept. 27, '22; miss to Chickasaw Indians, West Tenn., '20–28, miss. in Miss., '28–31; s. s. Butler's Plains ch., Baton Rouge, La., '31–32; miss. to negroes, near Natchez, Miss., '32–40; miss. and tea. in Texas, '40–73; d. Lavaca, Texas, Feb. 15, 1873.

*Conkling, Nathaniel—b. Baskingridge, N. J., Mar. 5, 1794; C. N. J., 1818; (2+); ord. evang. Pby. Newton, Nov. 19, '23; s. s. Frankfort, N. J., '23–34; s. s. Coshockton and Keene, O., '34–44; s. s. Covington, Ind., '44–47; s. s. Andover, N. J., '47–50; Illinois, '53–56; s. s. Clearfield, Pa., '56–59; d. Alexandria, Pa., Nov. 7, 1866.

*Cunningham, Joseph P.—b. ....., 1800; Georgia; T. U.; (3 grad.); lic. Apr. 26, '21; ord. Pby. .....; p. Havana, Ala., '24–28; p. Concord and Mt. Zion, '28–32; s. s. Pisgah, Ky., '32–33; d. Pisgah, Ky., ....., 1833.

*Danforth, Joshua Noble—b. Pittsfield, Mass., Apr. 1, 1798; W. C., 1818; (2+); ord. Pby. New Castle, Nov. 30, '25; p. New Castle, Del., '25–28; s. s. Washington, D. C., '28–32; agt. Am. Col. Soc., '32–34; p. Cong. ch., Lee, Mass., '34–38; p. 2d Presb. ch., Alexandria, Va., '55–60; agt. Am. Col. Soc., '60–61; d. New Castle, Del., Nov. 14, 1861. D. D., D. C. D., '55.

*Darrach, Samuel Fisher—b. Phila., Pa., Dec. 9, 1797; C. N. J., 1818; (1+); lic. Pby. Philadelphia, Oct. 22, '23; d. Weinheim, Germany, Nov. 1, 1824.

*Douglass, Orson—b. Middlebury, Vt., 1795; M. C., 1814; lawyer in Ga.; (2+); lic. Pby. New Brunswick, Apr. 26, '21; ord. Pby. Hopewell, May 25, '22; p. Donegal and Marietta, Pa., '23–36; agt. Pa. Col. Soc., '31–39; s. s. Mariners' ch., Phila., Pa., '39–52; d. Phila., Pa., Mar. 1, 1852.

*Fitch, Charles—b. Williamstown, Mass., June 26, 1799; W. C., 1818; (2+); ord. Pby. Otsego, Aug. 22, '22; Cherry Valley, N. Y.; p. Holliston, Mass., '26–32; s. s. Batavia, N. Y., '34; p. Springfield, O.; p. 1st Free ch., Newark, N. J.; chap. Columbus, '40; agt. Mt. Vernon and Sun Rising, Ind., '42–48; s. s. Hopewell, '49–50; p. Mt. Vernon, '51–57; s. s. Mt. Vernon, '60–61; d. Evansville, Ind., May 3, 1863.

*Foote, William Henry—b. Colchester, Ct., Dec. 20, 1794; Y. C., 1816; tea. in Va.; (1); miss. in Va., '19–22; ord. evang. Pby. Winchester, Sept. 7, '22; s. s. Woodstock and Strasburg, Va., '22–24; p. Romney, Mt. Bethel and Springfield, '24–38; trav. sec. Cent. Bd. For. Miss., '38–45; p. Romney, Mt. Bethel and Springfield, '45–69; d. Romney, W. Va., Nov. 22, 1869. D. D., H. S. C., '47.

*Harris, Thompson Stelle—b. Piscataway, N. J., May 8, 1799; C. N. J., 1818; (3 grad.); ord. evang. Pby. New Brunswick, Oct. 3, '21; miss. to Seneca Indians, near Buffalo, N. Y., '22–30; s. s. Ripley, Boston and Niagara Falls; p. Lodi; miss. to seamen, N. Y. City; chap. in U. S. N.; d. Brooklyn, L. I., Dec. 28, 1842.

*Henderson, William—Kentucky; (3 grad.); d. Shelby Co., Ky., ....., 1827.

*Henry, James Vernor—b. Albany, N. Y., Sept. 12, 1798; C. N. J., 1815; (3 grad.); tut. C. N. J., '20–22; ord. evang. Pby. Albany, Oct. 8, '22; s. s. Waynesboro, Ga., '22–24; s. s. 1st ch. N. Y. City, '24–25; p. Ballston, N. Y., '26–29; s. s. Provost St. ch., N. Y. City, '30; s. s. Cold Spring, '31; p. Sing Sing, '35–41; p. R. D. ch. Ithaca, '46–49; s. s. 1st ch. Jersey City, N. J., '51; s. s. Canal St. ch., N. Y. City., '53; s. s. Throgg's Neck, N. Y., '54–55; d. Jersey City, N. J., Mar. 14, 1873.

*Hinsdale, Charles James—b. N. Y. City, Feb. 12, 1796; Y. C., 1815; (1+); And. Sem.; miss. in South; ord. Cong., June 15, '23; p. Cong. ch , Meriden, Ct., '23–33; p. Blandford, Mass., '36–63; d. Blandford, Mass., Oct. 17, 1871.

*Hudson, John—b. Lexington, Ky., July 19, 1800; T. U., 1818; (3 grad.); miss. in Del. and La., '22–23; ord. Pby. W. Lexington, April, '24; p. Nicholasville, Ky., '24–28; agt. Ky. Bib. Soc., '28–29; s. s. and p. Franklin, Middletown and New Jersey, O., '30–40; s. s. Rutherford, Tenn., and prin. Union Sem., '41–42; s. s. Franklin, O., '43–45; s. s. Xenia, '45–47; s. s. Muscatine, Ia., '47–49; s. s. High Prairie, '49–51; s. s. High Prairie and Branch, '51–52; West Liberty, '53; Sugar Creek and Wapsinonock, '54–55; s. s. Sugar Creek, '55–58; s. s. Cedar Valley, '58–68; s. s. Fairview, '59–61; s. s. Unity, '60–61; res. West Liberty, '69–75; Keota, '75–91; d. Keota, Ia., May 25, 1891.

*Johnson, Daniel B.—New Jersey; C. N. J., 1818; (3 grad.); ord. Pby. Charleston Union, Jan. 1, '24; d. ....., Aug., 1824.

*Lapsley, Robert Armstrong—b. near Danville, Ky., Jan. 11, 1798; T. U., 1818; (3 grad.); ord. evang. Pby. Muhlenburg, Aug. 24, '22; miss. in Ky., '22–24; p. Hopkinsville, Ky.; p. Princeton; s. s. Livingston, '29–33; s. s. Harpeth, '33–34; pres. Fem. Acad., Nashville, Tenn., '34–42; s. s. Hermitage, '42–44; s. s. 2d ch. Nashville, '44–p. '50–56; s. s. Carthage, '56–65; d. New Albany, Ind. Feb. 12, 1872. D. D.

*Lounsbury, Thomas—b. Florida, N. Y., Oct. 4, 1789; U. C., 1817; (1+); miss. in N. Y., '21–23; ord Pby. Geneva, Sept. 4, '23; p. Ovid, N. Y., '23–49; s. s. Homer, Hector and Romulus; p. Ovid; d. Ovid, N. Y., Oct. 30, 1867. D. D., U. C., '45.

*Lyons, Luke—b. Coleraine, Mass., Oct. 2, 1791; (3 grad.); ord. Pby. Albany, Oct. 8, '22; p. Esperance, N. Y., '22–27; p. Courtland Village, '28–31; p. Free ch., Rochester, '33–36; p. Jerseyville, Ill., '43–45; d. Jerseyville, Jan. 11, 1845. A. M., W. C., '23.

*Maclean, John—b. Princeton, N. J., Mar. 3, 1800; C. N. J., 1816; (2+); ord. Pby. New Brunswick, Feb. 5, '28; tut. C. N. J., '18–22; tea. Math. and Nat. Phil , C. N. J., '22–23; prof. of Math., '23–29; prof. of Lang., '29–30; prof. of Anc. Lang. and Liter., '30–47; prof. of Gr. Lang. and Lit., '47–54; vice-pres. C. N. J., '29–54; pres. C. N. J., '54–68; regent Smithsonian Inst.; pres. Am. Col.

Soc.; res. Princeton, N. J.; d. Princeton, Aug. 10, 1886. D. D., W. C. P., '41; LL.D., U. S. N. Y., '54; Dir. '61.

*Malcom, Howard—b. Phila., Pa., Jan. 19, 1799; D. C. P., not grad.; (1+); ord. Bapt., Apr. 23, '20; p. Bapt. ch. Hudson, N. Y., '20–26; gen. sec. Am. S. S. Un., '26–27; p. Federal st. Bapt. ch., Boston, Mass., '27–35; dep. to visit Bapt. For. Miss. stations, '35–38; pres. Georgetown Coll., Ky., '40–49; p. Sansom St. Bapt. ch., Phila., Pa., '49–51; pres. U. L., '51–57; pres. Am. Peace Soc. and Bapt. Hist. Soc.; author and editor; d. Phila., Pa., Mar. 25, 1879. D. D., U. V. V., and U. C., '41; LL.D., U. L., '58.

*Moore, Joshua—b. Beulah, Pa., May 10, 1800; J. C., 1818; (3 grad.); ord. Pby. Dist. of Columbia, . .....; s. s. Detroit, '22–24; p. chs. Monikin and Wicomico, Md., '26–28; Churchill; Princess Anne; s. s. Norristown, Pa., '31–33; p. East Kishacoquillas, '35–54; d. near Milroy, Pa., Apr. 15, 1854.

*Patterson, Andrew Oliphant—b. Fayette Co., Pa., July 1, 1794; W. C. P., 1814; (1); ord. Pby. of Redstone, Apr. 18, '21; p. Mt. Pleasant and Sewickley chs., Pa., '21–34; agt. Bd. Dom. Miss., '34–36; p. Beaver ch., '37–39; p. New Lisbon, '40–51; s. s. Bethel, O., '52– p. '53–57; s. s. College Corner; d. Oxford, O., Dec. 14, 1868. D. D., W. C. P., '44.

*Pratt, Horace Southworth—b. Saybrook, Ct. Feb. 11, 1795; Y. C., 1817; (2+); s. s. Shrewsbury, N. J., '21–22; ord. Pby. Georgia, June 10, '22; p. St. Mary's, Ga., '22–31; prof. Eng. Lit. U. A., '38–40; d. Roswell, Ga., Aug. 3, 1840.

*Rice, Henry Leffler—b. Washington Co., Pa., June 25, 1795; T. U., 1818; (3 grad.); ord. evang. Pby. New Brunswick, Oct. 2, '22; miss. in West. '23–24; p. R. D. ch. Spotswood, N. J., '25–34; p. G. R. ch., Chambersburg, Pa., '34–37; d. Chambersburg, Pa., May 3, 1837.

*Scott, William—Kentucky; (2+); p. Bloomfield, Ky., '25; p. Bardstown, '28–32; Big Spring; s. s. Georgetown, '36–37.

*Studdiford, Peter Ogilvie—b. South Branch, N. J., Jan. 11, 1799; R. C., 1815; (2); ord. evang. Pby. New Brunswick, Nov. 28, '21; s. s. Solebury, Pa., '21– p. '25–48; s. s. Lambertville, N. J., '21– p. '25–66; d. Baltimore, Md., June 5, 1866. D. D., C. N. J., '44.

*Todd, Andrew—b. Paris, Ky., Jan. 13, 1800; J. C., 1817; (3 grad.); ord. evang. Pby. Ebenezer, July 25, '23; p. Cherry Spring and Hopewell, Ky., '24–26; p. Flemingsburg, '26–38; p. Jacksonville, Ill., '38–50; d. Monticello, Fla., Sept. 2, 1850.

*Warfield, William Christian—b. Lexington, Ky., ....., 1796; T. U. K.; (1+); ord. Bapt., 1817 or '18; p. Bapt. ch. Hopkinsville, Ky., '24; p. Salem; d. Christian Co., Ky., Nov. 3, 1835.

*Waterbury, Daniel—New York; U. C., 1818; (3 grad.); ord. Pby. .....; p. Franklin, N. Y., '28–34; p. Delhi, '36–37; Batavia; Warsaw; d. Warsaw, N.Y., Dec. 22, 1838, aged 45 years.

*Williamson, James—b. near Newville, Pa., June 11, 1795; W. C. P., 1817; (1+); ord. Pby. Luzerne, June, '21; s. s. Athens, Pa.; p. Silver Spring, '23–38; p. Milton, '38–45; p. Hazleton and Mifflinsburg, '47–49; p. New Windsor and Taneytown, Md., '49–54; p. Athens, Pa., '54–58; p. West Kishacoquillas, '58–60; s. s. Little Valley; supt. schs. Mifflin Co.; d. Lewistown, Pa., Mar. 10, 1865.

*Wisner, Benjamin Blydenburg—b. Goshen, N. Y., Sept. 29, 1794; U. C., 1813; (2); ord. Cong., Feb., '21; p. Old South ch., Boston, Mass., '21–32; sec. A. B. C. F. M., '32–35; d. Feb. 9, 1835. D. D., U. C., '28. 34—*34.

## 1819—1820.

*Baber, James—b. Hanover Co., Va., July 25, 1794; H. S. C.; Ass. Ref. Sem., N. Y.; (1+); ord. evang. Pby. Carlisle, Sept. 28, '26; p. Hancock, Md., '26–29; s. s. Newton and Middletown, '31; tea. and s. s. Port Republic, Va., '31–32; p. Tygart's Valley, '33–34; s. s. New Providence, Pa., '36–39; s. s. Shepherdstown, Va., '39–?; agt. Metropol. ch., Washington, D. C., '53–57; d. Columbus, O., Aug. 19, 1863.

*Baird, Robert—b. near Uniontown, Pa., Oct. 6, 1798; J. C., 1818; (3 grad.); tut. C. N. J., '21–22; prin. acad. Princeton, N. J, '22–28; gen. agt. N. J. Bib. Soc., '27–28; ord. evang. Pby. New Brunswick, Apr. 22, '28; agt. N. J. Miss. Soc., '28–29; gen. agt. Am. S. S. Un., '29–34; agt. in Europe, French Assoc., '35–36; agt. For. Evang. Assoc., '36–38; cor. sec. For. Evang. Soc., '39–49; cor. sec. Am. and For. Chr. Un, '49–55, '61–63; sec. Southern Aid Soc., '59–61; d. Yonkers, N. Y., Mar. 15, 1862. D. D., J. C., '42.

*Beatty, Charles Clinton—b. Princeton, N. J., Jan. 4, 1800; C. N. J., 1818; (3 grad.); ord. evang. Pby. New Brunswick, Oct. 2, '22; miss. in Ind., Ill. and Ky., '22–23; p. 1st ch. Steubenville, O., '23–37; s. s. 2d ch. Steubenville, '38–p. '44–47; s. s. Chestnut Ridge, '48–50; s. s. Center, '52–53; prin. Fem. Sem., Steubenville, '29–79; lect. Alleg. Sem., '64–73; res. Steubenville, O.; d. Steubenville, Oct. 30, 1882. D. D., W. C. P., '40; LL.D., W. C. P., '61; Mod., '62.

*Bishop, Artemas—b. Pompey Hill, N. Y., Dec. 30, 1795; U. C., 1819; (2+); ord. evang. Cong. Assoc. New Haven, Ct., Sept. 12, '22; miss. Hawaiian Islands, '22–56; p. Ewa, Haw. Is., '56–62; d. Honolulu, Haw. Is., Dec. 18, 1872.

*Breckinridge, John—b. Cabell's Dale, near Lexington, Ky., July 4, 1797; C. N. J., 1818; (2+); tut. C. N. J., '20–21; chap. Congress, '22–23; ord. Pby. W. Lexington, Sept. 10, '23; p. 2d (McChord) ch., Lexington, Ky., '23–26; p. 2d ch., Baltimore, Md., '26–31; cor. sec. Bd. of Ed., '31–36; prof. Past. Theol. Princt. Sem., '36–38; sec. and gen. agt. Bd. of For. Miss., '38–40; s. s. New Orleans, La.; d. Cabell's Dale, Ky., Aug. 4, 1841. D. D., U. C., '35; Dir., '32–36.

*Chapin, Augustus Lyman—b. West Springfield, Mass., Jan. 16, 1795; Y. C., 1817; tea. D. C. and Md., '17–19; (2+); miss. Manchester, N. Y., '22–23; s. s. Clarkson, '23–24; s. s. Madison, '24–25; s. s. Walcott, '26–27; s. s. South Hadley Falls, West Stockbridge, Mass., and Andover, Ct., '27–28; s. s. Oxford, N. Y., '29–30; ord. evang. Pby. Chenango, Sept. 30, '30; s. s. Walton, '31–33; p. Lexington Heights, '33–39; s. s. Galway, '41–44; s. s. West Turin and Leyden, '45–49; s. s. Galway, '49–53; s. s. Norwich Corners and chs. near Amsterdam, '53–68; d. Galesburg, Ill., Nov. 7, 1878.

*Chester, Alfred—b. Hartford, Ct., Mar. 17, 1798; Y. C., 1818; And. Sem.; (2); miss. in S. C., '21–24; ord. Pby. Elizabethtown, N. J., July 18, '26; p. Rahway, '26–29; priv. acad. at Morristown, '29–45; agt. Bd. Pub., '47–48; chap. Elizabeth City Prison, '62–70; d. N. Y. City, July 2, 1871.

*Douglass, James Walter—b. Loudoun Co., Va., Nov. 5, 1797; (3 grad.); s. s. Oxford and Spring Grove chs., N. C., '23–24; ord. evang. Pby. Orange, Oct. 31, '24; s. s. Murfreesboro, N. C., '24–26; s. s. Milton, '26–27; s. s. Briery, Va., '28–29; s. s. Richmond, '29–30; agt. Am. H. M. Soc., '31–32; s. s. Lexington, '32–33; p. Fayetteville, N. C., '34–37; d. Fayetteville, N. C., Sept. 5, 1837.

*Downer, Edwin—b. Westfield, N. J., Dec. 2, 1798; C. N. J., 1818; (3 grad.); miss. in Va., '22–23; ord. evang. Pby. Elizabethtown, Nov. 3, '24; s. s. Deer Park ch., Mount Hope, N. Y., '24–p. '25–28; tea. Fairfield, Ct.; d. Westfield, N. J., May 31, 1868.

*Harris, Moses Titcomb (changed in 1834 to **Edward**)—b. Phila., Pa., Nov. 1, 1797; (3 grad.); lic. Pby. Phila., Oct. 16, '22; s. s. Salem, N. J., '22–23; miss. in Pa., N. Y., and Me., '24–30; ord. Cong. Sept. 29, '30; p. Cong. ch., Alma, Me., '30–32; p. Hebron, Ct., '34–35; s. s. Windham, Conn., '35–37; sec. For. Ev. Soc., '43; s. s. Presb. ch., Newbern, N. C., '57–58; asst. ed. N. C. Presb., '58–59; agt. Am. Tr. Soc.; agt. Am. Bib. Soc.; d. Newburyport, Mass., Sept. 14, 1879.

*Hunt, Holloway Whitefield—b. Ringwood, N. J., Mar. 31, 1800; C. N. J., 1818; (3); ord. Pby. Newton, Apr. 23, '24; p. W. Galway, N. Y., '24–25; p. 2d ch., Woodbridge (Metuchen), N. J., '28–44; s. s. Cong. ch. Patchogue, L. I., '50–59; s. s. Centreville, N. J., '60–66; res. Metuchen, N. J.; d. Metuchen, Apr. 28, 1882.

*Hutton, Abraham Bloodgood—b. Albany, N. Y., Dec. 10, 1798; U. C., 1817; (2+); tea. Penn. D. and D. Inst., '22–30; prin. Penn. D. and D. Inst., '30–70; d. Stuyvesant, N. Y., July 18, 1870.

*Kennedy, Thomas C.—b. Warren Co., N. J., Oct. 7, 1800; C. N. J., 1818; (2+); ord. Pby. Newton, Oct. 2, '22; p. Berlin and Buckingham, Md., '23–27; d. Poplartown, Md., Oct. 4, 1827.

*King, Robert Rufus—b. ....., N. C., Feb. 11, 1793; U. N. C., 1815; (1+); ord. Pby. .....; d. Caswell Co., N. C., Apr. 6, 1822.

*McFarlan, Alexander—b. ....., Scotland; U. C., 1818; (1+); ord. Pby. Phila., Apr. 27, '26; p. Deerfield, N. J., '26–30; prof. Math., D. C. P., '30–32.

*McVean, James—b. near Johnstown, N. Y., ....., 1796; U. C., 1813; (2+); tea. Georgetown, D. C.; d. Georgetown, D. C., July 8, 1847.

*Marshall, James L.—b. ....., 1796; Kentucky; (2+); p. Cain Run, Ky., 1828; p. Fox Run and Bull Skin, '29–34; d. ....., May 11, 1834.

*Ogden, Benjamin—b. Fairfield, N. J., Oct. 4, 1797; C. N. J., 1817; (2); s. s. Bensalem, Pa., '21–23; ord. evang. Pby. Phila., June 11, '22; p. Lewes, Cool Spring and Indian River, Del., '23–24; p. Pennington, N. J., '26–38; s. s. Little Elkhart, Mich., '44–45; '49–50; s. s. Constantine, '48; s. s. Sumption's Prairie, '52; d. Valparaiso, Ind., Jan. 11., 1852.

*Olmstead, James Munson—b. Malta, N. Y., Feb. 17, 1794; U. C., 1819; (2+); miss. in N. Y. and Pa., '22–25; ord. Pby. Carlisle, June 9, '25; p. Landisburgh, Pa., '25–37; p. Flemington, N. J., '37–50; d. Phila., Pa., Oct. 16, 1870. D. D., W. C. P., '56.

*Osborn, Michael—b. Essex Co., N. J., Mar. 21, 1796; (3); ord. Pby. Elizabethtown, Feb. 23, '25; p. Metuchen, N. J., '25–27; p. Newbern, S. C., '29–31; s. s.

Raleigh, '33–35; p. R. D. ch. Schraalenburg, N. J., '37–41; s. s. Cub Creek, Va., '42–48; p. Farmville, '48–62; d. Farmville, Va., July 3, 1863.

*Parvin, Theophilus—b. Fairton, N. J., 1798; U. P., 1818; (2); miss. A. B. C., F. M., Buenos Ayres, S. A., '23–25; ord. Pby. Phila., Jan. 6, '26; tea. Buenos Ayres, '26–30; tea. Bridgeton, N. J.; d. Fairfield, N. J., Dec. 15, 1835.

*Patton, William—b. Phila., Pa., Aug. 23, 1798; M. C., 1818; lic. June 3, '19; (1—); ord. evang. Cong., June 8, '20; s. s. Cent. Presb. ch., N. Y. City, '21– p. '22–34; sec. Am. Ed. Soc., '34–37; p. Spring St. ch., N. Y. City, '37–47; p. Hammond St. Cong. ch., N. Y. City, '48–52; author; editor; d. New Haven, Ct., Sept. 9, 1879. D. D., U. N. Y., '36.

*Potts, George—b. Phila., Pa., Mar 15, 1802; U. P., 1819; (2+); ord. evang. Pby. Phila., Oct. 17, '23; p. Natchez, Miss., '23–36; p. Duane St. ch., N. Y. City, '36–44; p. Univ. Place ch., N. Y. City, '45–64; d. N. Y. City, Sept. 15, 1864. D. D., U. N. Y., '38; Dir., '36.

*Smith, Franklin Gillett—b. Benson, Vt., Dec. 14, 1797; M. C., 1817; (1); tea. Milledgeville, Ga., '20–24; ord. Epis., May 22, '25; tea. Lynchburg, Va., '24–37; prin. Fem. Inst. Columbia, Tenn., '37–52; prin. Atheneum College, Columbia, '52–66; d. Columbia, Aug. 4, 1866.

*Turner, James Blythe—Kentucky; C. T. U., 1819; (2+); d. Princeton, N. J., Feb. 21, 1822.

*Williamson, Abraham—b. Readington, N. J., Dec. 1, 1790; C. N. J., 1818; (2); ord. ev. Pby. Newton, Nov. 6, '21; miss. in Ill., '22–23; p. Chester, N. J., '24–53; s. s. Walnut Grove ch., Mt. Freedom, '56–67; d. Chester, N. J., June 19, 1869.

*Williamson, Alexander—b. near Newville, Pa., Sept. 17, 1797; J. C., 1818; (3 grad.); miss. in Miss., '23–25; ord. evang. Pby. Salem, Apr. 8, '25; s. s. Corydon, Ind., '25–35; s. s. Lebanon, '35–39; s. s. Delphi, '39–42; s. s. Monticello and Indian Creek, '42–46; s. s. Corydon, '46–49; d. Corydon, Ind., July 14, 1849.

*Wilson, Hugh—b. Iredell Co., N. C., Mar. 16, 1794; C. N. J., 1819; (2+); ord. evang. Pby. Concord, Sept 14, '22; miss. to Chocktaw Ind., Ga., '23–25, and to Chickasaw Ind., Ala., '26–32; s. s. Portersville, Tenn.; p. Mountain ch., s. s. San Augustine, Texas., '38; s. s. Independence, '39–41; s. s. Gay Hill, '41–50; String Prairie, '52–68; d. Burleson Co., Tex., Mar. 8, 1868. D. D., Au. C. T., '57.

28–*28

## 1820—1821.

*Barnes, Albert—b. Rome, N. Y., Dec. 1, 1798; H. C., 1820; (3 grad.); ord. Pby. Elizabethtown, Feb. 8, '25; p. 1st ch., Morristown, N. J., '25–30; p. 1st ch., Phila., Pa., '30–67, and p. emer., '67–70; d. West Phila., Pa., Dec. 24, 1870. Author and commentator. Dir., '33–36; Mod., '51.

*Bates, Lemuel Phelps—b. Blandford, Mass., Dec. 16, 1791; W. C., 1818; (1—); ord. Cong., Feb. 13, '22; p. Cong. ch., Whately, Mass., '22–32; p. Templeton, '35–37; p. Presb. ch., Pontiac, Mich., '46–47; s. s. Conneautville and Harmonsburgh, Pa., '47–50; Utica, O., '51; Edwardsville, Ill., '59; d. Alton, Ill., Mar. 5, 1860.

*Blatchford, John—b. Newfield (Brideport), Ct., May 24, 1799; U. C., 1820; (2+); ord. Pby. Troy, Aug. '23; p. Pittstown, N. Y., '23–25; p. Stillwater, '25–29; p. Cong. ch., Lansingburgh, '29–36; Chicago, '37–40; prof. and pres. M. C. M., '41–44; d. St. Louis, Mo., Apr. 8, 1855. D. D.

*Bush, George—b. Norwich, Vt., June 12, 1796; D. C., 1818; (2); tut. C. N. J., '22–23; ord. Pby. Salem, Mar. 5, '25; p. Indianapolis, Ind., '25–29; prof. Heb. and Orient. Lit., U. N. Y., '31–47; p. New Ch. Soc., N. Y. City, '48–52; s. s. New Ch. Soc., Brooklyn, N. Y., '54–59; d. Rochester, N. Y., Sept. 19, 1859.

*Campbell, Robert B.—South Carolina; (3); ord. Pby. Harmony, Dec. 20, '26; p. Lancaster C. H., '26–28; s. s. Beaver Cr., '29; s. s. Cane Cr., '30; p. Waxhaw and Beaver Cr., '31–37; s. s. Camden, '37–44; p. and s. s. Franklin, Miss., '48–67; d. ....., 1871.

*Christmas, Joseph Stibbs—b. Georgetown, Pa., Apr. 10, 1803; W. C. P., 1819; (2+); ord. Pby. New York, Aug. 1., '24; p. Amer. ch. Montreal, Can., '24–28; agt. Am. Bib. Soc., '29; p. Bowery ch., N. Y. City, '29–30; d. N. Y. City, Mar. 14, 1830.

*Crosby, Cyrenius—b. Montgomery, N. Y., Sept. 7, 1802; U. C., 1820; (1—); Montgomery, N. Y.; d. Crawford, N. Y., Dec. 29, 1844.

*Darling, Charles Chauncey—b. New Haven, Ct., Jan. 27, 1799; Y. C., 1820; (3); agt. and miss., N. Y. City; chap. Magdalen Soc., N. Y. City, '36–74; ord. evang. 4th Pby. N. Y., May 19, '67; res. N. Y. City, '36–82; Utica, '82–87; d. Utica, N. Y., Sept. 15, 1887.

*Frontis, Stephen—b. Cognac, France, July 18, 1792; (3); ord. evang. Pby. Orange, Nov. 4, '23; miss. N. C., '23–25; miss. Mich., '25, Md., '26, Pa., '27; s. s. Bethany, N. C., '28–29; p. Bethany and Tabor, '29–36; s. s. Salisbury, '36– p. '39–45; s. s. Centre and Thyatira, '46–56; instr. D. C. N.; d. Rowan, N. C., Apr. 12, 1867.

*Goodman, Eldad White—b. South Hadley, Mass., Feb., 9, 1797; U. C., 1820; (3); ord. evang. Pby. Albany, Oct. 29, '23; miss. in Mich. and Pa., '23–27; p. Cong. ch. Springfield, Vt., '27–31; p. Dunstable, Mass., '31–35; s. s. Grandville, N. Y., '35–37; p. Charlotte, Vt., '37–45; miss. Lake George, N. Y., 15 yrs.; d. Phila., Pa., Aug. 9, 1878.

*Gregory, Edward E.—b. Derby, Ct., Feb. 23, 1800; (1—); ord. ev. Pby. Monroe, Sept. 16, '35; miss. in Mich.; s. s. Blissfield, '36; res. Nankin, '37; Saline, '39–40; Howell, '43–61; Corunna, '62–78; Howell, '79–84; d. Howell, Mich., May 13, 1884.

*Grosvenor, Cyrus Pitt—b. Grafton, Mass., Oct. 18, 1792; D. C., 1818; (1+); ord. Bapt., May 19, '23; p. Bapt. ch. Georgetown, S. C., '24–25; p. Hartford, Ct., '25–26; p. 1st ch. Boston, Mass., '27–30; p. 2d ch., Salem, '30–34; p. Sterling, '37–38; ed. Christ. Refl., Worcester, (now Watchman and Refl., Boston,) '38–42; p. Southbridge, '43–46; ed. Christ. Contributor, and s. s., Utica, N. Y., '46–50; pres. N. Y. Cent. Coll., '49–65; d. Albion, Mich., Feb. 11, 1879. LL.D., N. Y. Cent. C., '67.

*Hall, Baynard Rush—b. Phila., Pa., 1798; U. C., 1820; (3); ord. Pby. Salem, Apr. 13, '25; prof. U. I., '23–31; s. s. Bloomington, Ind., '26–30; tea. and s. s. Bedford, Pa., '31–38; prin. Bordentown, N. J.; prin. Trenton; prin. Pough-

keepsie, N. Y.; prin. Newburgh; prin. Park Inst., Brooklyn, N. Y.; p. R. D. ch.; d. Brooklyn, N. Y., Jan. 23, 1863. D. D., R. C., '48.

*Hamner, James Garland—b. Albemarle co., Va., Jan. 6, 1798; (2); ord. Pby. Hanover, July 24, 1824; p. Pale Green, Va., '24–26; s. s. Fayetteville, N. C., '26–29; p. e. Fredericktown, Md., '30, p. '31–33; p. 5th ch. Baltimore, '35–52; New Haven, Ct.; p. Newark, N. J., '60–61; evang., res. Baltimore, Md.; d. Baltimore, Jan. 29, 1887. D. D., D. C. D., '46.

*Hunt, Holloway Whitefield, Jr.—b. Sparta, N. J., Jan. 8, 1799; C. N. J., 1820; (1+); miss. in Pa. and N. Y., '22; ord. evang. Pby. Newton, Nov. 29, '23; s. s. Kingwood and Alexandria, N. J., '23–26; tea. Schooley's Mountain, '26–31; s. s. Pleasant Grove, Danville and Stanhope, '31–32; p. Pleasant Grove, '32–60; p. 2d ch., Mansfield, '57–60; d. Schooley's Mtn., N. J., Jan. 29, 1868.

*Kennedy, John Herron—b. near Carlisle, Pa., Nov. 11, 1801; J. C., 1820; (3); miss. in West and South, '23–25; ord. Pby. Phila., Nov. 15, '25; p. 6th ch., Phila., Pa., '25–29; prof. J. C., '30–40; p. Centre ch., near Cannonsburg, '31–40; d. Cannonsburg, Pa., Dec. 15, 1840.

*Knox, John—b. Leesburg, Va., July 6, 1799; tea. Latin; (3); miss. and tea., Va. and N. C., '23–29; ord. evang. Pby. Orange, Oct. 18, '26; s. s. Yellow Chapel and Greenwich, Va., '29–34; s. s. Freeport, O., '36–38; s. s. Amsterdam, '38–40; s. s. Deersville, '40–43; s. s. Harlem, '43–51; d. East Springfield, O., July 26, 1880.

*Lawrence, Samuel—b. Phila., Pa., Dec. 28, 1795; (2+); s. s. Bridgeton and Greenwich, N. J., '23–24; ord. Pby. Phila., Nov. 10, '24; p. Greenwich, '24–47; miss. in N. J., '47–50; p. Milroy, Pa., '50–57; s. s. and miss. in Pa., '57–75; d. Lewistown, Pa., Apr. 30, 1875.

*McNeeley, James G.—Penna.; D. C. P., 1813; (2).

*Pratt, Nathaniel Alpheus—b. Centre Brook, Ct., Jan. 29, 1796; Y. C., 1820; (3); ord. evang. Pby. New Brunswick, Feb. 25, '24; s. s. Shrewsbury, N. J., '24–26; p. Darien, Ga., '27–40; p. Roswell, '42–79; d. Roswell, Ga., Aug. 30, 1879. D. D., O. U., '54.

*Peebles, John—b. Shippensburg, Pa., July, 17, 1800; J. C., 1820; (3); ord. Pby. Huntingdon, June 22, '25; p. Huntingdon and Hart's Log, Pa., '25–50; tea. Lawrenceville, N. J., '50; s. s. Parkersburg, Pa., '51–54; d. Huntingdon, Pa., Aug. 11, 1854.

*Roy, Robert—New York; (3); miss. in Va.; ord. .....; p. 1st ch. Freehold, N. J., '29–32; d. Freehold, N. J., Mar. 15, 1832.

*Sanford, Joseph—b. Milton. Vt., Feb. 6, 1797; U. C., 1820; (3); ord. Pby. N. Y., Oct. 16, '23; p. 1st ch. Brooklyn, N. Y., '23–29; p. 2d ch. Phila., Pa., '29–31; d. Phila., Pa., Dec. 25, 1831.

*Smith, George Whitefield Lawrence—New York; U. C., 1818; (1); And. Sem.; res. Troy, N. Y.; d. Troy, Jan., 1877.

*Stebbins, George—b. Norwich, Mass., July 15, 1796; U. C., 1820; (3); ord. Pby. Hudson, June 10, '24; p. Cong. ch. Middletown, N. Y., '24–27; evang. in Ct. and Mass., '28; s. s. West Farms and New Rochelle, N. Y., '29–35; s. s. Trumbull, Ct.; miss. in N. Y. City and Ia. and Ill.; p. Sterling, Ill., '44–56; s. s.

Canton and Tiskilwa, '56–58; s. s. Peoria, '59–60; ill health, farming; tea. Richview; res. Richview, Ill.; d. Richview, Mar. 31, 1891.

*Trimble, Joseph—b. near Shippensburgh, Pa., Dec. 4, 1795; J. C., 1819; (2+); lic. Pby. Carlisle, Oct. 8, '23; miss. in Indiana, '23–24; d. Madison, Ind., Aug. 11, 1824.

*Young, Daniel—b. Orange Co., N. Y., 1795; U. C., 1819; (2); miss. in Va., '22–23; ord. evang. Pby. Hudson, Nov. 13, '23; tea. Alexandria, Va., '24–25; s. s. Wilmington, N. C., '25–26; ed. Mag. G. R. Ch., Carlisle, Pa., '27–28; asst. prof. G. R. Sem., '29–30; d. Augusta, Ga., Mar. 6, 1831.

27—*27.

## 1821—1822.

*Alexander, James Waddell—b. Louisa Co., Va., Mar. 13, 1804; C. N. J., 1820; (1+); tut. C. N. J., '24–25; ord. Pby. Hanover, Mar. 3, '27; s. s. Charlotte C. H, Va., '26– p. '27–28; p. 1st ch Trenton, N. J., '29–32; ed. Presbyterian, '32–33; prof. Rhet. and Lat. Lang. and Lit., C. N. J., '33–44; p. Duane St. ch., New York City, '44–49; prof. Eccl. Hist. and Ch. Govt., Princt. Sem., '49–51; p. 5th Ave. and 19th St. ch., N. Y. City, '51–59; d. Red Sweet Springs, Va., July 31, 1859. D. D., L. C., '43; H. U., '54.

*Benedict, Alanson—b. Bridgeport, Conn., 1797; Y. C., 1821; (3 grad.); ord. Pby....., Dec. 9, '25; Wilmington, N. C., '24–27; Darien, Ga.; s. s. St. Mary's, '31; d. Danville, Va., Oct. 1, 1833.

*Bowman, Francis—b. Westford, Vt., Feb. 27, 1795; U. V. V., 1817; (1); ord. Pby. Hanover, July 17, '24; p. Charlottesville, Va., '24–36; agt. Am. Bib. Soc., '36–37; p. Greensboro, Ga., '37–56; Bryan Neck, '58–62; d. Dublin, Va., Apr. 26, 1875. D. D., H. S. C., '52.

*Caldwell, Hugh—Penna.; H. S. C.; (2); lic. Pby. New Brunswick, Apr. 28, '24; ord. ev. Pby. Tombigbee, Jan. 8, '30; miss. to Chocktaws; d. ....., 1831.

*Campbell, Alexander—Penna.; J. C., 1820; (2+); miss. Del., '26–27; ord. Pby..... ; s. s. Buckingham and Blackwater, Md., '28–29; p. Bethesda ch., Clinton, Miss., '43; s. s. Makemie ch., New Orleans, La., '50–54; tea., New Orleans, La., '55; d. ....., 1855. D. D.

*Campbell, George Washington—b. Lebanon, N. H., Mar. 25, 1794; U. C., 1820; lic.; (1—); ord. Cong., Nov. 17, '24; p. South Berwick, Me., '24–28; p. 1st Presb. ch., Millbury, Mass., '30–33; s. s. Bradford, Vt., '33–36; p. Cong. ch. Newbury, '36–51; s. s. Wolfboro', N. H., '55–56; s. s. Kensington, '59–61; s. s. in Me.; d. Bradford, Mass., Feb. 2, 1869.

*Chestney, James—New York; (2); lic. Pby. Albany, June 13, '24.

*Collins, William H.—b. ....., Del., Sept. 2, 1801; C. N. J., 1822; (1+); lawyer, Baltimore, Md.; d. Baltimore.

*Crawford, Gilbert—Scotland; (1—); lic. Pby. New Brunswick, Oct. 2, 1822; ord. Pby. Otsego, ..... ; s. s. Le Roy, N. Y.; p. Buffalo, '27–29; s. s. Le Roy, '30; s. s. Albion, '33– p. '35; s. s. 1st ch. Lockport, '36–37; Milwaukee, Wis.; Albion, N. Y., '39–42; Barre Centre; Le Roy, '46; d. June 28, 1848.

*Curry, William F.—b. Paris, Ky., July 23, 1800; T. U., 1819; Newb Sem.; (1); miss. in Ga., '22–25; ord. Pby. Rochester, July 14, '25; p. Pittsford, N. Y.,

'25–?; Lockport, '28–31; agt. Montreal, Can.; Cleveland, O.; s. s. Cong. ch. Dansville, N. Y.; p. Lockport, '42–44; s. s. North Presb. ch. Geneva, '51; d. Geneva, N. Y., May 19, 1861.

*Duffield, Henry—b. ....., 1800; Penna.; (1—); phys., New London, Pa., '59–62; Oxford, Pa.; ruling elder; d. Penn Township, Pa., Dec. 5, 1865.

*Dunham, George—Connecticut; (1—); ord. .....; w c. Pby. Flint River, '43–49; w. c. Pby. Redstone, '49–57; d. .....

*Edson, Ambrose—b. ....., Ct., ....., 1797; (2); ord. Congr., Apr. 14, 1824; p. Brooklyn, Ct., '24–30; p. Berlin, '31–34; res. Somers, '34–36; d. Somers, Ct., Aug. 17, 1836.

*Francis, Amzi—b. West Hartford, Ct., July 31, 1793; M. C., 1819; (1—); ord. Pby. Long Island, Apr. 17, 1823; p. Bridgehampton, L. I., '23–45; d. Bridgehampton, Oct. 18, 1845.

*Fullerton, Matthew Lind—b. Greencastle, Pa., Oct. 22, 1801; U. C., 1820; (2+); ord. Pby. Carlisle, Sept. 28, 1825; p. Hagerstown, Md., '25–33; d. Hagerstown, Md., Sept. 17, 1833.

*Harrison, Jeptha—b. Orange, N. J., Dec., 1795; C. N. J., 1820; (2+); ord. evang. Pby. Harmony, Apr. 10, '31; s. s. Fair Forest and Cane Creek, S. C., '32–35; s. s. Salem, Va., '35–36; s. s. Fincastle, '36–38; p. Memphis, Tenn., '38–43; s. s. Newcastle, Ky., '44–47; p. Florence, Ala., '48–50; p. Aberdeen, Miss., '51–54; p. Burlington, Ia., '55–58; s. s. Fulton, Mo., '58–63; d. Fulton, Mo. Oct. 30, 1863. D. D.

*Hurlbut, Joseph—b. New London, Ct., Aug. 22, 1799; Y. C., 1818; And. Sem.; (1+); s. s., 1st. ch. Brooklyn, N. Y., '22–23; ord. Pby. Albany, Oct. 25, '23; p. 3d ch. Albany, N. Y., '23–29; res. N. Y. City, '29–33; s. s. 2d Cong. ch., New London, Ct., '35–37; miss. to Mohegan Indians in Ct, '38–62; chap. U. S. A., New London, '63–67; d. New London, Ct., June 5, 1875.

*Hyndshaw, James Bailey—b. Stewartsville, N. J., Jan. 14, 1801; C. N. J., 1820; (3 grad.); ord. evang. Pby. Newton, Nov. 23, '24; miss. and s. s. in N. Y., '24–25; p. New Providence, N. J., '26–32; miss. and s. s. Milford, '32–35; p. R. D. ch., Walpack, '36–39; prin. Stroudsburg, Pa., '39–44; p. Red Mills, N. Y., '45–50; tea. Brooklyn, '53–54; chap. U. S. Hosp., '62–65; agt. '66–68; res. Morristown, N. J.; Henry, Ill.; d. Norwood Park, Ill., July 7, 1888.

*Johnston, James Harvey—b. Sidney Plains, N. Y., Oct. 14, 1798; H. C., 1820; (3 grad.); ord. Pby. Salem, Oct. 20, '25; p. 1st ch. Madison, Ind., '25–33; p. 2d ch. Madison, '33–43; s. s. Centre ch. Crawfordsville, '43–51; prin. Female Sem., Crawfordsville, '51–54; evang. Crawfordsville, '54–66; s. s. Centre ch., '66–67; d. Crawfordsville, Ind., Mar. 8, 1876.

*Kerr, James—Scotland; (1—); ord. Pby. Winchester, Apr. 22, '37; miss. in Va., '31–36; d. ....., 1854 (?).

*Krebs, William George—b. Phila., Pa., May 6, 1802; C. N. J., 1820; (1+); d. in Sem., Nov. 26, 1822.

*Laird, Robert MacMordie—b. Raccoon, Pa., Mar. 23, 1799; W. C. P., 1817; (1); ord. evang. Pby. Ohio, Aug. 19, '23; miss. Sault St. Marie, Mich., '23–24; s. s. Manokin and Wicomico, Md., '25–26; p. Montours, Pa., '26–28; agt. Alleg.

Sem. '28; s. s. Manokin and Wicomico, and prin. Washington Acad., '28–35; d. Montpelier Springs, Ga., Mar. 19, 1837.

*Lansing, John Van Schaick—New York; H. C., 1820; (2); True R. D. ch.; p. Ass. Ref. ch., Bloomingburgh, N. Y., '28–32; d. Bloomingburgh, N. Y., Feb. ....., 1832.

*Ludlow, Henry Gilbert—b. Kinderhook, N. Y., Feb. 11, 1797; C. C.; lawyer, Nassau, N. Y., '18–20; (3); evang. in N. Y. and N. J., '24–26; s. s. Broome St. ch., N. Y. City.; ord. Cong. at New Haven, Ct., Sept. 9, '26; s. s. Spring St. ch., N. Y. City, '26–p. '28–37; p. Church St. (College) Cong. ch., New Haven, Ct., '37–42; p. Presb. ch. Poughkeepsie, N. Y., '41–58; p. Cong. ch. Oswego, '58–64; d. Oswego, N. Y., Aug. 11, 1867. A. M., Y. C., '30.

*McKinney, David—b. Kishacoquillas, Pa., Oct. 22, 1795; J. C., 1821; (2+); s. s. Erie, Pa., '24–25; ord. Pby. Erie, Apr. 13, '25; p. Erie, '25–28; prof. A. C. P., '28–30; p. Sinking Cr., and Spring Cr., Pa., '34–41; p. Hollidaysburg, '41–52; found. and ed. Presb. Banner, Phila., '52–55, and Pittsburg, '55–64; found. and ed. Family Treasure (Our Monthly), '64–68; ed. N. W. Presbyterian, '66–69; treas. Bd. of Colp., Synod of Erie and Pittsburg, '66–79; d. Edgeworth Station, Sewickley, Pa., May 28, 1879. D. D., J. C., '45.

*McKinney, John—b. Bellefonte, Pa., Aug. 26, 1797; J. C., 1819; (2); miss. in Ga., S. C. and Pa.; ord. Pby. Richland, Apr. 16, '29; p. Fredericktown, O., '29–37; p. Alexandria, Pa., '38–48; s. s. Lima, O., '48; tea. Hollidaysburg, Pa. '49–52; s. s. Oswego, Ill., '52–56; d. Hollidaysburg, Pa., Aug. 25, 1867.

*Mitchelmore, John—b. near Dartmouth, England, Nov. 23, 1793; (2); ord. evang. Pby. New Brunswick, Apr. 27, '25; miss. in Del., '26; p. Lewes, Cool Spring and Indian River, Del., '27–34; d. Delaware River, Mar. 4, 1834.

*Morrison, Elam J.—North Carolina; U. N. C.; lic.; (1+); s. s. Leesburg, Va.; s. s. Fredericktown (Frederick City), Md., '25; d. ....., 1826.

*Myers, Joseph—b. Herkimer, N. Y., Jan., 1795; U. C., 1821; (3 grad.); ord. Pby. Genessee, Dec. 27, '25; p. Le Roy, N. Y., '25–28; p. Brockport, '29–32; p Lockport, '33; p. Orville; p. Waterville, '39; s. s. Salina, '43; p. Orville ch., Syracuse, '46; p. Liverpool, '54–55; d. Liverpool, N. Y., Feb. 9, 1860.

*Penick, Daniel Allen—b. Cumberland Co., Va., Oct. 27, 1797; H. S. C., 1821; (3 grad.); miss. Powhatan Co., Va., '24–25; ord. Pby. Hanover, Dec. 3, '25; p. ch. in Powhatan Co., Va., '25–28; s. s. Milton, N. C., '28–35; p. Rocky River ch., '35–70; d. Cabarras Co., N. C., Jan. 8, 1870.

*Pressley, Samuel Patterson—b. Abbeville Co., S. C., Sept. 25, 1799; T. U. K., 1820; (3 grad.); ord. 2d Pby. of the Carolinas, A. R. ch., May 15, '25; p. A. R. chs. Head Spring, King's Creek, Canon's Creek and Prosperity, S. C., '26–33; prof. Rhet. and Mor. Phil., Franklin Coll. (now U. G.), Athens, Ga., '34–36; d. Athens, Ga., Sept. 29, 1836.

*Rannels, John G.—Kentucky; C. N. J., 1821; (1+); d. ....., Va., 1823.

*Robinson, Phineas—b. ....., 1799; New York; H. C., 1821; (2); ord. Pby. Long Island, Aug. 29, '27; s. s. Oyster Ponds, L. I., N. Y., '29–32; s. s. Middle District ch., Riverhead, L. I., '33–34; s. s. Franklinville, '36–?; s. s. Washingtonville, '46–56; p. Jefferson, '57–59; d. Franklinville, N. Y., Apr. 30, 1871.

*Searle, Moses Coleman—b. Rowley, Mass., Sept. 17, 1797; C. N. J., 1821; (3 grad.); ord. Pby. Newburyport, Sept. 21, '26; p. Cong. ch. Grafton, Mass., '26–32; p. Bradford, '32–35; p. Presb. ch. New Hartford, N. Y., '35–45; s. s Dorset, Vt., '45–47; s. s. Haverhill, N. H., '47–49; agt. Am. and F. Ch. Un., '51–58; s. s. Cong. ch. Bowen's Prairie, Ia., '59–60; s. s. Zurich, '61; s. s. Troy, N. Y., '64; s. s. Byfield, Mass., '65; d. Byfield, Mass., Dec. 10, 1865.

*Smith, George Archibald—b. Alexandria, Va., Nov. 20, 1802; C. N. J., 1821; (1—); Prot. Epis. Sem. N. Y. City; ord. Epis. dea., Richmond, Va., Dec. 16, '23; s. s. Christ ch., Norfolk, '25; ord. priest, May 23, '27; r. chs. in Culpeper and Orange Cos., Va., '26–31; ed. Epis. Recorder, Phila., Pa., '31–38; prin. Fairfax Inst., Va., '38–49; ed. Southern Churchman, Alexandria, '47–55; agt. Am. Bib. Soc., '61; r. Lexington, '63–68; res. Alexandria, Va.; d. Alexandria, June 28, 1889.

*Steel, Samuel—b. near Londonderry, Irl., May 29, 1796; (1+); miss. in Va., '24; ord. Pby. West Lexington, Nov. 26, '25; s. s. Winchester, Ky., '25–28; s. s. Horeb, '30–32; s. s. Hopewell, '29–33; agt. Bd. Ed. in Ky., and Tenn.; p. Hillsboro, O., '34–69; d. Hillsboro, O., Nov. 22, 1869. D. D., J. C., '46.

*Swan, Samuel—b. Isl. Dominica, W. I., Nov. 30, 1798; U. G. S.; (1); ord. Pby. Redstone, June 17, 1824; p. Fairfield, Ligonier and Donegal, Pa., '24–41; p. Johnstown, '41–52; p. Armagh, '46–55; miss. and s. s. La Salle Co., Ill., '56–69; Aurora, '69–71; d. Blairsville, Pa., Aug. 5, 1877.

*Woolsey, Theodore Dwight—b. N. Y. City, Oct., 31, 1801; Y. C., 1820; law stud.; (1+); tut. Y. C., '23–25; Europe, '27–30; prof. Gr., Y. C., '31–51; ord. Cong., Oct. 21, '46; pres. Y. C., '46–71; fellow, Y. C., '71–85; author; pres. Am. H. M. Soc.; mem. Am. Bib. Rev. Co.; res., New Haven, Ct.; d. New Haven, July 1, 1889. D. D., H. U., '47; LL.D., Wesl. U., '45.

*Young, John—b. ....., 1798; New York; U. C., 1821; (3); lic. Pby. New Brunswick, Feb. 4., '24; s. s. Paris, Ill. and New Hope, Ind., '24–25; d. Vincennes, Ind., Aug. 15, 1825.

39—*39.

## 1822—1823.

*Adams, Joseph Bruce—b. Chester Co., Pa., ....., 1801; J. C., 1821; (3); miss. Pby. Huntingdon, '26–30; ord. evang. Pby. Huntingdon, Oct. 6, '30; miss. in Ga., '30–32; s. s. Hebron, Ala., '34–36; p. Hebron and New Hope, '37–39; s. s. Washington and Greensburg, Ind., '44–45; s. s. Urbana and Gallipolis, O., '46–47; evang. Montrose and Paulding, '48–51; p. Shade Gap and Waterloo, Pa., '52–54; p. New Berlin, Mifflinsburg and Hartleton, '55–59; s. s. Newton, '59–63; U. S. Christian Com., '63–65; d. Easton, Pa., July 5, 1865.

*Bent, Josiah—b. Milton, Mass., Oct. 1, 1797; H. U., '22; (1—); ord. Cong., Oct. 13, '24; p. North Weymouth, Mass., '24–35; p. Falmouth, '35–36; p. Amherst, '37–39; d. Amherst, Mass., Nov. 19, 1839.

*Bond, Lewis—b. Elizabethtown, N. J., Oct. 9, 1795; U. C., 1822; (3 grad.); ord. evang. Pby. Elizabethtown, June 6, '26; s. s. 1st ch. Plainfield, N. J., '25–p., '29–57; tea. Plainfield, '57–60; res. Plainfield; d. Plainfield, N. J., Jan. 23, 1885.

*Boyd, Charles Le Roy—b. Chester Co., S. C., Nov. 9, 1801; S. C. C.; (3); ord. Pby. Harmony, Apr. 13, '29; p. Lebanon and Mount Olivet, S. C., '29–38; s. s. Line Creek, Ala., '42; p. Calebee, '43–52; s. s. Calebee, '53–66; d. La Place, Ala., Feb. 25, 1866.

*Bradford, William J.—b. Canterbury, Ct., Mar. 10, 1795; (1—); ord. Pby. North River, Apr. 28, '25; p. Pitcher, N. Y., '27–34; p. Berkshire, '34–37; s. s. Marathon and Freetown, '37–50; s. s. R. D. ch. Lysander, '54–58; res. Marathon, '58–74; d. Marathon, N. Y., Mar. 3, 1874.

*Brearley, William—b. Lawrenceville, N. J., Nov. 30, 1801; C. N. J., '20; (3 grad.); ord. evang. Pby. Harmony, Mar. 26, '26; s. s. Scion, Salem, Aimwell and Horeb chs., S. C., '26–42; p. Darlington, '42–78; res. Darlington; d. near Mayesville, S. C., Jan. 9, 1882.

*Brinsmade, Horatio Nelson—b. New Hartford, Ct., Dec. 28, 1798; Y. C., 1822; (1—); tea D. and D. Asyl. Hartford, Ct., '23–31; ord. evang. Cong., June 1, '28; s. s. North Cong. ch. Hartford, '27–28; s. s. Collinsville, '31–34; p. 1st ch. Pittsfield, '34–41; p. 3d Presb ch. Newark, N. J., '41–53; p. 1st Cong. ch. Beloit, Wis., '54–61; miss. Newark, N. J., '64; s. s. Wickliffe Presb. ch. Newark, '65–p. '67–72; d. Newark, N. J., Jan. 18, 1879. D. D., U. C., '42.

*Brown, Richard—b. Wellsburg, Va., (now W. Va.,) Feb. 1, 1796; J. C., 1822; (2+); agt. and miss. for Western Miss. Soc., '24–25; miss. for Lad. Miss. Soc., Princeton, N. J., '25; agt. A. B. C. F. M., '26–28; ord. evang. Pby. Washington, Oct. 5, '27; p. Congress, Mount Hope and Rehoboth (now Jeromeville), O., '29–32; p. Three Springs, Va., '32–35; p. New Hagerstown, O., '36–58; s. s. Oak Ridge, '58–62; d. New Hagerstown, O., Apr. 12, 1879. D. D., W. C. P., '61.

*Burtt, John—b. Knockmarlock House, Ayrshire, Scotland, May 23, 1789; (1—); ord. Pby. Phila., June 8, '24; p. Salem, N. J., '24–30; ed. Presbyterian, '31; ed. Standard, Cincinnati, O., '33; p. 5th ch., Cincinnati, '35–42; s. s. Blackwoodtown, N. J., '42–59; d. Salem, N. J., Mar. 24, 1866.

*Bushnell, Wells—b. Hartford, Ct., Apr., 1799; J. C., 1823; (2+); ord. Pby. Erie, June 22, '26; p. Meadville, Pa., '26–33; miss. to Indians, Kan., '33–35; s. s. 1st ch., Louisville, Ky., '35; p. Greensburg and Shelbyville, Ind., '36–37; s. s. Gravel Run and Cambridge, Pa., '38; p. Newcastle, '39–54; p. Free Presb. chs., Mt. Jackson and New Bedford, '54–63; d. Mt. Jackson, Pa., July 16, 1863.

*Campbell, Alfred Elderkin—b. Cherry Valley, N. Y., Jan., 1802; U. C., 1820; (1); ord. Pby. Otsego, Aug. 15, '25; p. Newark, N. Y., '26–28; s. s. Palmyra, '29–31; s. s. Pittsford, '32; p. Ithaca, '33–34; p. Cooperstown, '36–47; p. Spring st. ch., N. Y. City, '48–57; Sec. Am. and For. Ch. Un., '58–67; res. W. Hoboken, N. J., '68–73; d. Castleton, N. Y., Dec. 28, 1874. D. D., U. C., '49.

*Campbell, James—So. Carolina; S. C. C.; (1+); licentiate Pby. Charleston Union, '25–31.

*Clark, Luther—b. Canterbury, Ct., May, 1792; (1—); ord. evang. Pby. North River, Apr. 28, '25; p. Cong. ch. Plymouth, N. Y., '27–34; p. Dryden, '35–45; d. Lisbon, Ct., Aug. 28, 1845.

Clayton, Joshua Anderson—b. Florida, N. Y., Feb. 10, 1805; U. C., '22; (2+); ord. Pby. Watertown, Nov. 10, '26; s. s. Ellisburgh, N. Y., '25– p. '26–28; s. s. Brunswick, '29; s. s. Moreau, '30–34; s. s. Hebron, '35–39; s. s. 2d ch. Ply-

mouth, Mich., '40-46; s. s. and miss. iu Mich. and Ky., '46-57; s. s. Oakland, Mich., '57-65; colp. Bd. of Pub., '66-70; d. Plymouth, Mich., Dec. 25, 1872.

*Coit, Joseph Howland—b. N. Y. City, Nov. 3, 1802; C. C., 1820; (2+); ord. Epis. dea., Nov. 8, '25; miss. Arlington, Vt., '25-28; r. St. Andrew's, Wilmington, Del., '28-32; r. Trinity ch., Plattsburg, N. Y., '32-44; r. St. Stephen's, Harrisburg, Pa., '44-52; r. Trinity ch., Plattsburg, N. Y., '52-66; d. Plattsburg, N. Y., Oct. 1, 1866. D. D., C. C., '55.

*Davies, John Le Roy—b. Chester District, S. C., Nov. 3, 1799; U. N. C., 1821; (3 grad.); ord. evang. Pby. Bethel, June 7, '27; p. Cath. Pres. ch. Chester Dist., S. C., '28-39; p. Prospect and Centre, '39-50; s. s. Hopewell, Wax Haw and Cedar Shoal, '50-59; miss. in Arkansas, '59; d. Coates Tavern (?), S. C., June 16, 1860.

*Denniston, Goldsmith—b. Washingtonville, N. Y., ....., 1801; U. C., 1821; (1); lawyer, Prattsburgh, N. Y., '48-73; judge Com. Pleas; res. Catawba, '73-78; d. Union City, Ct., Feb. 15, 1879.

*Dickerson, Jonathan—b. ....., N. Y., Mar. 16, 1798; U. C., 1818; (1); ord. evang., Pby. Hudson, Nov. 1, '26; s. s. and chap. Sing Sing, N. Y., '27-33; s. s. Red Mills, '33-34; s. s. So. Greenburg, '34-36; s. s. Williamsport, Md., '38-42; d. Williamsport, Md., Sept. 28, 1842.

*Halsey, Abraham Oothout—b. Schenectady, N. Y., Nov. 3, 1798; U. C., 1822; (3); ord. Pby. North River, May 1, '28; p. North and South Hampton R. D. ch., Newton, Pa., '29-67; d. Swedesboro, N. J., Aug. 23, 1868. D. D., R. C., '59.

*Hyde, Oren—b. Monson, Mass., Jan. 29, 1787; M. C., 1812; tea. in Mass. and in Phila., Pa., '12-22; (1+); lic. Fairfield East Ass., Ct., Apr. 24, '24; ord. evang. Pby. .....; s. s. 1st ch., Sullivan, Madison Co., N. Y., '29; s. s. Sauquoit, '30; Springfield; s. s. Fairfield; tea. Fayetteville, '33-36; s. s. Liverpool, '39-40; res. Fayetteville, '43-73; d. Fayetteville, N. Y., May 7, 1873.

*Jones, Joseph Huntington—b. Coventry, Ct., Aug. 24, 1797; H. U., 1817; tut. B. C., '17-18; (1); ord. evang. Pby. Susquehanna, Apr. 29, '24; miss. in Pa.; s s. Woodbury, N. J., '24-25; p. 1st ch. New Brunswick, '25-38; p. 6th ch. Phila., Pa., '38-61; sec. Rel. F. Dis. Min., '61-68; d. Phila., Pa., Dec. 22, '68. D. D., L. C., '42, and H. U., '55.

*Kent, Aratus—b. Suffield, Ct., Jan. 15, 1794; Y. C., 1816; lic.; miss. in O., Mass. and Ct., '20-21; (1—); ord. evang. Pby. Niagara, Jan. 26, '25; p. Lockport, N. Y., '25-28; miss. Am. H. M. Soc. and s. s. at Galena, Ill., '29-41; p. 1st ch. Galena, '41-48; agt. Am. H. M. Soc. in Ill., '48-68; d. Galena, Ill., Nov. 8, 1869.

*Kirk, Edward Norris—b. N. Y. City, Aug. 14, 1802; C. N. J., 1820; (4 grad.); agt. A. B. C. F. M., '26-28; ord. 2d Pby., New York, Oct. 24, '28; s. s. 2d ch. Albany, N. Y., '28; s. s. 4th ch., Albany, '28- p. '29-37; sec. For. Evang. Soc., '39-42; p. Mt. Vernon Cong. ch., Boston, Mass., '42-74; d. Boston, Mass., Mar. 27, 1874. D. D., A. C., '55.

*Kniffin, William Clark—New York; (1); p. Cong. ch. Redding, Ct., '25-28; s. s. Alexander (Presb.), N. Y., '34; p. Orangeville, '36; s. s. East Aurora, '39; s. s. Plymouth and Nankin chs., '42-44; p. Clear Creek, O., '45-47; s. s. Red Oak, '48-

49; s. s. Stonemouth, Ky., '51–53; s. s. May's Lick, '54–55; p. Horeb, '56; d. near Lexington, Ky., May 31, 1857.

*Lodor, John—b. Phila., Pa., Aug. 17, 1796; C. N. J., 1822; (1—); ord. evang. Pby. Winchester, Oct. 22, '25; prin. and s. s. Woodstock, Va., '24–30; s. s. Warrenton, '30–36; prin. Montrue Coll. Inst., and s. s. Strasburg and Cedar Creek, '36–40; d. Phila., Pa., Jan. 18, 1864.

*Logan, Eusebius—b. Augusta, Va., Oct. 16, 1799; (3 grad.); lic. Pby. Orange, Nov. 7, '26; miss. in N. C.; s. s. Maryville, Tenn.; s. s. Augusta Co., Va.; d. Greenville, Va., Aug. 14, 1828.

*McJimsey, William—b. Neeleytown, N. Y., Jan. 19, 1797; U. C., 1819; Newb. Sem.; (1—); ord. 2d Pby. New York, Oct. 20, '26; s. s. Martinsburg, Va., '27–28; s. s. Allen Township, Pa., '28–29; p. Monticello, N. Y., '29–30; agt. ed. Parlor Annual, N. Y. City, '46–49; s. s. Canal St. ch., N. Y. City, '54–58; ill health; res. Montgomery, '75–81; d. Montgomery, N. Y., July 13, 1881.

*Marshall, Samuel Vance—b. Fayette Co., Ky., Feb. 6, 1798; T. U., 1821; (3 grad.); ord. evang. Pby. West Lexington, Sept. 2, '27; s. s. Mount Sterling and North Middleton, Ky., '28–30; s. s. Woodford, '30–34; prof. Lang. T. U., '35–37; prof. O. C., Miss., '38–42; s. s. Grand Gulf, '41–43; miss. in La. and Miss., '49–56; s. s. Fort Gibson, Miss., '56–58; d. Madison, Ind., Nov. 30, 1860.

*Mason, Ebenezer—b. N. Y. City, June 15, 1800; C. N. J., 1820; (1+); ord. 2d Pby. New York, Apr. 20, '26; p. Ref. ch. Brooklyn, '26–28; p. North ch. N. Y. City, '29–33; d. Blooming Grove, N. Y., Mar. 14, 1849.

*Miller, Rodney Augustus—b. Troy, N. Y., Feb. 12, 1798; U. C., 1821; (3 grad.); ord. Cong. June 7, '27; p. 1st Cong. ch. Worcester, Mass., '27–44; res. Worcester, '44–76; overseer H. U., '42, '52–60; d. Troy, N. Y., Sept. 29, 1876.

*Mines, Thomas Joseph Addison—b. Leesburg, Va., 1803; (1+); ord. evang. Pby. Ebenezer, Apr. 4, '29; s. s. Maysville, Ky., '28–32; s. s. Germantown, Pa.; s. s. Carbondale; p. Central ch. Northern Liberties, Phila., '36–37; d. Rockville, Md., Jan. 20, 1838.

*Moore, John M.—New York; U. C., 1821; (2); died, ....., 1824.

Morrow, James B.—Virginia; J. C., 1822; (2+); lic. Pby. Winchester, Apr. 30, '25; ord. .....; p. Canton, O., '28–30; s. s. New Phila. and Sandyville, '31–34; s. s. Sandyville, Waterford and Uhrichsville, '36–39; p. Uhrichsville and New Phila., '39–42; d. New Phila., O., July 31, 1842.

*Nassau, Charles William—b. Phila., Pa., Apr. 12, 1804; U. P., 1821; (1); ord. Pby. Phila., Nov. 16, '25, p. Norristown, Norriton and Providence, '25–28; tea. Montgomery Sq., Pa., '29–32; s. s. Norristown, Norriton and Providence, '32–33; prof. Lat. and Gr., M. C. M., '36–38; prof. Lat. and Gr., L. C., '41–49; pres. L. C., '49–50; prin. Fem. Sem. Lawrenceville, N. J., '50–74; d. Trenton, N. J., Aug. 6, 1878. D. D., J. C., '50.

*Nimmo, Joseph—b. near Norfolk, Va., 1798; H. S. C., not grad.; (3); s. s. Portsmouth, Va., '26–28; ord. Pby. Hanover, May 31, '28; s. s. Sweet Hollow, L. I., N. Y., '29–36; s. s. Fresh Pond, '33–37; p. Red Mills, '37–40; s. s.

Somers, '40–48; s. s. Croton Falls, '46–49; tea. Huntington, L. I.; p. Islip, L. I., '57–60; tea. Huntington, '60–65; d. Huntington, N. Y., Apr. 19, 1865.

*Parker, Alvin Hellet—b. Castleton, Vt., Oct., 24, 1797; M. C., 1820; (2); ord. evang. Pby. Phila., May 25, '26; p. Cape May, N. J., '26–29; Salem, N. J.; p. Middletown and Ridley, Pa., '33–39; tea. Media; d. Media, Pa., July 6, 1864.

*Peers, Benjamin Orrs—b. Loudoun Co., Va., ....., 1800; T. U. K.; (1—); Epis.; ord. .....; prin. Eclectic Inst., Lexington, Ky.; pres. T. U. K., '27–29; ed. Sun. Sch. Pub. Epis. Ch.; d. Louisville, Ky., Aug. 20, 1842.

*Pierce, John Davis—b. Chesterfield, N. H., Feb. 18, 1797; B. U., 1822; (1); ord. Cong., Jan. 20, '25; p. Cong. ch. Sangerfield, N. Y., '25–30; miss. in Mich., '31–36; supt. pub. instr., Mich., '36–41; legisl. Mich., '47–48; pres. Mich. sch. bd.; res. Marshall, '31–53; Upsilanti, '53–82; d. Upsilanti, Mich., Apr. 5, 1882.

*Porter, William Augustus—b. Spencertown, N. Y., Oct. 3, 1798; W. C., 1818; And. Sem.; (1+); prof. Gr. and Lat. U. V. V., '25–27; ord. evang. Pby. Columbia, Sept. 19, '27; prof. Mor. Philos. and Rhet. W. C., '27–30; d. Williamstown, Mass., Apr. 30, 1830.

*Ramsey, William—b. Thompsontown, Pa., Feb. 11, 1803; C. N. J., 1821; (2+); ord. evang. Pby. Huntingdon, Oct. 10, '27; miss. in Southwark, Phila., Pa., '26–30; miss. A. B. C. F. M. in Africa, '30–35; agt. A. B. C. F. M., '35–36; p. Cedar St. ch. Phila., '37–57; d. Phila., Pa., Jan. 26, 1858. D. D., D. C. D., '54.

*Reid, Samuel—Pennsylvania; J. C., 1821; (1—); lic. Pby. Washington, Apr. 20, '25; ord. Pby. Ohio, Nov. 23, '25; p. Three Springs and Flats chs., Pa., '26–29; s. s. Fairview and Beallsville, O., '38; infirm; res. Beallsville, '38–72; d. Beallsville, O., Sept. 7, 1872.

*Ridgely, Greenbury William—b. Lexington, Ky., May 9, 1798; T. U. K., 1815; lawyer, Lexington, Ky.; (1+); ord. Epis. dea., Oct. 30, '25; ord. presbyt. '29; chap. U. S. N.; r. St. James' ch. Bristol, Pa., '31–32; s. s. Hulmeville, Newtown, Yardleyville and Centreville, '34–35; ed. Epis. Recorder; r. St. Paul's ch. Chester, '42–45; res. Chester, '42–83; d. Denton, Md., Aug. 16, 1883.

*Savage, Amos—b. Granville, N. Y., June 10, 1796; M. C., 1822; (3 grad.); ord. evang. Pby. N. Y., Apr. 19, '26; s. s. Granville, N. Y., '25–32; s. s. Chester, '33–34; p. Bridgewater ch., Utica, '36; p. Vernon Centre, '37; p. 2d ch. Utica, '39; p. Cong. ch. Williamstown, Mass., '39–43; agt. Am. Tr. Soc., Hartford, Ct.; d. New Haven, Ct., Nov. 30, 1858.

*Schaeffer, Casper—Pennsylvania; (1—); physician.

*Scovel, Sylvester—b. Peru, Mass., Mar. 3, 1796; W. C., 1822; (2+); miss. on Del. river, '25; ord. Pby. Albany, Aug. 19, '25; p. Woodbury, N. J., '25–28; s. s. Norristown, Pa., '28–29; p. Lawrenceburg, Ind., '29–?; s. s. Elizabeth, Berea, Providence and Harrison chs., O., p. Providence and Harrison, '33–36; agt. Bd. Dom. Miss., '36–46; pres. H. C. I., '46–49; d. Hanover, Ind., July 4, 1849. D. D., H. C. I., '46.

*Sessions, John—b. Putney, Vt., Sept. 29, 1795; D. C., 1822; (1); s. s. Schaghticoke, N. Y., '23–24; ord. Pby. Watertown, Jan. 19, '25; p. Adams, N. Y., '25–30; s. s. 1st ch. Cleveland, O., '30; s. s. Brownville and Evansville, N. Y., '30–33; p. Norwich, '34–41; s. s. Cong. ch. Cornwall, Ct., '42–43; s. s. Sand Lake and Albia,

N. Y., '43–44; s. s. and tea. Sand Lake, '44–48; prof. Albany Acad., '48–55; prin. Jeff. Co. Inst., Watertown, '56–59; s. s. Brownville and Dexter, '58–59; s. s. Phila., N. Y., '59–63; res. Oakland, Cal., '63–79; Honolulu, Hawaiian Isl., '79–84; d. Honolulu, Hawaii, Apr. 6, 1884. D. D.

**Snowden, Ebenezer Hazard**—b. Princeton, N. J., June 27, 1799; H. C., 1818; lawyer; (2+); ord. evang. Pby. N. Y., Oct. 11, '26; s. s. and p. St. Augustine, Fla., '26–36; p. Brownville, N. Y., '36–37; p. Kingston, Pa., '37–45; p. Warrenham, '49–52; s. s. Plymouth, Larksville, etc.; res. Kingston, Pa.—

***Stuart, James Henry**—b. Phila., Pa., April 24, 1803; C. N. J., 1821; (2+); miss. in O., '24–26; ord. evang. Pby. Phila., Nov. 11, '26; p. East and West Kishacoquillas, Pa., '27–29; d. Kishacoquillas, Pa., Feb. 27, 1829.

***Taylor, Samuel**—b. ....., Nova Scotia, Sept. 14, 1795; (1); ord. Pby. Ebenezer, Oct. 9, '24; miss. in Ind. '24–25; p. Millersburg and Stoner Mouth, Ky., '25–31; p. Nicholasville and Cedar Cr.,'31–36; s. s. Frankfort, Ind., '36–43; p. Waveland, '45–52; s. s. Washington, '52–54; s. s. Waco, Tex., '54–55; d. Waco. Tex., June 9, 1855.

***Thompson, Charles**—Conn.; (2); ord. Pby. Susquehanna, April 26, '26; p, Dundaff, Pa., '26–28; Cong. ch., Humphreysville (Seymour), Ct., '30–33; p. Salem, '33–55; d. Salem, Ct., Mar. 14, 1855.

***Vermilye, Thomas Edward**—b. New York City, Feb. 27, 1803; Y. C., (1822); (3); ord. Pby. New York, Jan. 15, '26; p. Vandewater St. ch., N. Y. City, '26–30; p. Congr. ch., W. Springfield, Mass., '30–35; p. North Dutch Ref. ch., Albany, N. Y., '35–39; p. Coll. Dutch Ref. ch., N. Y. City, '39–93 (having ceased regular preaching in '73); d. New York City, March 17, 1893. D. D. R. C., '37; LL.D., J. C., '57, and C. C., '75.

***Ward, John William**—b. N. Y. City, June 20, 1801; C. N. J., 1821; (2); ord. Pby. Cayuga, Jan. 31, '27; p. Union, N. Y., '27; p. R. D. ch., New Prospect, '32–37; s. s. Ellenville, '39–41; s. s. Upper Red Hook, '42–45; p. R. D. ch. Green Point, '49–54; d. Rahway, N. J., Sept. 5, 1859.

***Waterbury, Jared Bell**—b. N. Y. City, Aug. 11, 1799; Y. C., 1822; (2+); ord. evang. Pby. N. Y., Nov. 13, '25; agt Am. Bib. Soc., '25; s. s. and p. Cong. ch. Hatfield, Mass., '26–29; p. Portsmouth, N. H., '29–31; s. s. Presb. ch. Hudson, N. Y., '32–p. '33–46; p. Bowdoin St. Cong. ch. Boston, Mass., '46–57; s. s. Central ch. Brooklyn, N. Y., '59; sec. Brooklyn Br. U. S. Chr. Comm.; miss. Brooklyn; d. Brooklyn, N. Y., Dec. 31, 1876. D. D., U C., '41.

***Weatherby, James**—Penna.; C. N. J., 1822; (2+); p. Washington, N. C., '28 32; s. s. Tuscumbia, Ala., '35–37; s. s. Courtland, '38–40; p. Oxford, Miss., '41–45; s. s. Hudsonville, '46–48; s. s. Chulahoma, '49–50; s. s. Yalabusba, '51; s. s. Willington, '52–53; pres. Fem. Coll. Aberdeen, '55; died, ....., 1855.

***Wilkinson, Josiah Burnett**—New Jersey; (1+); Auburn Sem.; Harrington, N. J.; lic. Pby. Jersey, Oct. 8, '28; lic. recalled, Pby. Newark, Apr. 29, '29; d. near Chatham, N. J., .....

***Williamson, McKnight**—b. Cumberland Co., Pa., Feb. 28, 1800; J. C., 1820; (3 grad.); ord. Pby. Carlisle, Oct. 30, '27; p. Dickinson, Pa., '27–34; p. Lower Tuscarora, '35–45; agt. '46; p. Crab Apple, O., '47–53; miss. in O., '53–58; p.

Rocky Spring and Cynthiana, '59–73; colp. and s. s.; p. Bethel, Pa., '81–83; res. Petersburg; d. Huntingdon, Pa., Mar. 21, 1893.

*Wilson, William J.—b. near Kingston, S. C., Feb. 18, 1798; S. C. C.; (1—); ord. Pby. Harmony, Mar. 16, '26; p. Salem (Black River) ch., S. C., '26; d. Salem, S. C., June 23, 1826.

*Woodhull, William Henry—b. New Brunswick, N. J., Mar. 4, 1802; C. N. J., 1822; (2); ord. Pby. New Brunswick, Sept. 6, '26; p. Upper Freehold, N. J., '26–32; tea. Allentown; s. s. Howell, '34–35; died, Howell, N. J., Jan. 4, 1835.

58—*57.

## 1823—1824.

*Adams, Erastus Homer—b. Simsbury, Ct., Dec. 6, 1796; (2 grad.); ord. Pby. Onondaga, Sept. 8, '31; s. s. 1st ch. Camillus, N. Y., '31; s. s. Fayetteville, '31–32; s. s. Cayuga, '34–36; d. ....., 1837.

*Aikman, Alexander—b. Burlington, N. J., Nov. 28, 1803; C. N. J., 1821; (1+); And. Sem.; Gettysb. Sem.; tut. C. N. J., '25–26; ord. evang. Pby. Phila., Oct. 22, '28; miss. Tallahassee, Fla., '28–29; St. Augustine '30–31; d. Natchez, Miss., Apr. 21, 1831.

*Andrews, Lorrin—b. East Windsor (Vernon), Ct., Apr. 29, 1795; J. C., 1823; (1+); ord. evang. Pby. Ebenezer, Sept. 21, '27; miss. A. B. C. F. M. Hawaiian Isl., '28–45; judge Honolulu, Haw. Isl., '45–55; priv. sec. Privy Council, Honolulu; d. Honolulu, Haw. Isl., Sept. 29, 1868.

*Ashbridge, George W.—b ....., 1800; Penna.; T. U. K., 1820; (3 grad.); ord. Pby. No. Alabama, May 31, '28; miss. in Ala., '26; p. Tuscumbia, Ala., '28–30; s. s. 1st ch., Louisville, Ky., '32–34; d. Louisville, Apr. 27, 1834.

*Axtell, Daniel Cook—b. Mendham, N. J., 1800; H. C., 1821; (2); tut. C. N. J., '25–27; ord. Pby. Cayuga, Nov. 10, '30; p. 2d ch. Auburn, N. Y., '30–36; tea. Newark, N. J., '36; d. Paterson, N. J., July 12, 1837.

*Baldwin, Curtis Chittenden—b. Durham, N. Y., Apr. 8, 1798; H. C., 1823; (1—); lawyer, '30; tea. N. Y. State; d. Prattsburg, N. Y., Mar. 3, 1873.

*Beecher, Jacob—b. near Petersburg, Pa., May 2, 1799; J. C., 1823; (2+); Carl. Sem.; ord. G. R. Synod, ....., '26; p. G. R. chs. Martinsburg, Shepherdstown and Smithfield, Va., '26–31; agt. Carl. Sem., '28–29; agt. Am. S. S. Un., '30–31; d. Shepherdstown, Va., July 15, 1831.

*Bethune, George Washington—b. N. Y. City, Mar. 18, 1805; D. C. P., 1823; (2); miss. to slaves, Savannah, Ga.; ord. evang. 2d Pby. N. Y., Nov. 10, '27; p. R. D. ch. Rhinebeck, N. Y., '27–30; p. Utica, '30–34; p. 1st ch. Phila., Pa., '34–37; p. 3d ch. Phila., '37–49; p. "ch. on the Heights," Brooklyn, L. I., '51–59; assoc. p. 21st St. ch. N. Y. City, '59–61; d. Florence, Italy, Apr. 27, 1862. D. D., U. P., '38.

*Blythe, Samuel Davis—b. Lexington, Ky., Mar. 27, 1804; T. U., 1823; (3); agt. Am. Bib. Soc.; tea.; ord. Pby. West Lexington, Oct. 3, '28; p. Hillsboro', O., '29–33; p. 7th ch. Phila., Pa., '35–37; s. s. Woodbury and Blackwoodtown, N. J., '37– p. '38–43; d. Woodbury, N. J., June 23, 1843.

*Bowman, William Robert—b. Brownsville, Pa., Dec. 7, 1800; W. C. P., 1822; (2+); ord. Epis., '25; r. St. Francisville, La., '27-35; d. St. Francisville, La., ....., 1835.

*Boyd, James Robert—b. Hunter, N. Y., May 2, 1804; U. C., 1822; (3 grad.); miss. Newman's Cr. and Jackson, O., '26-27; ord. evang. Pby. Albany, Oct. 31, '27; s. s. Brownville and Sackett's Harbor, N. Y., '27-30; p. 2d ch. Watertown, '32-33; prin. Wheeling Inst., Va., '33-35; ed. Albany Telegraph, '35-36; prin. Jeff. Co. Inst., N. Y., '36-48; prof. Mor. Phil. H. C., '49; auth. and ed., Geneva, N. Y., '50-57; prin. Maplewood Inst., Pittsfield, Mass., '57-60; assoc. prin. Spingler Inst., N. Y. City, '60-63; res. Geneva; d. Geneva, N. Y., Feb. 19, 1890. D. D., H. C., '71.

*Bucknall, James—England, (1+); ord. evang. Pby. Columbus, Oct. 24, 1833; s. s. Mt. Pleasant ch., Adelphi, O., '33-34; d. .....

Bumstead, Samuel Andrews—b. Boston, Mass., Dec. 16, 1799; M. C., 1820; (1+); ord. evang. Cong., Jan. 31, '28; miss. Boston, Mass., '28-30; p. R. D. ch. Manayunk, Pa., '30; p. Roxborough, '36-42; evang. '42-49; p. Roxborough, '49-53; p. Spring Lake, Ill., '53-61; p. Raritan, '61-74; s. s. Norris, '74-88; res. Raritan, Ill.

*Butler, Zebulon—b. Wilkesbarre, Pa., Sept. 27, 1803; C. N. J., 1820; (3 grad.); miss. Vicksburg, Miss., '27-28; ord. Pby. Miss., Apr. 5, '28; p. Port Gibson, Miss., '28-60; d. Port Gibson, Miss., Dec. 23, 1860. D. D., L. C., '49.

*Cairns, William Douglass—b. Stratford, Ct., 1804; Y. C., 1823; (1—); Epis., Va.; r. Columbus, Ga., '37-50; d. Somerville, Ala., May 8, 1850.

*Carroll, Daniel Lynn—b. Fayette Co., Pa., May 10, 1797; J. C., 1823; (3 grad.); ord. Cong., Oct. 2, '27; p. Cong. ch. Litchfield, Conn., '27-29; p. 1st Presb. ch. Brooklyn, N. Y., '29-35; pres. H. S. C., '35-38; p. 1st ch. Northern Liberties, Phila., Pa., '38-44; sec. N. Y. Col. Soc., '44-45; d. Phila., Pa., Nov. 23, 1851. D. D., U. N. Y., '35.

*Chamberlain, Hiram—b. Monkton, Vt., Apr. 2, 1797; M. C., 1822; (1); And. Sem.; ord. evang. Pby. N. Y., Oct. 16, '25; miss. in Mo., '26-28; s. s. Booneville, Mo., '28-33; s. s. Franklin and Fayette, '33-35; s. s. St. Charles, '35-44; ed. Herald of Rel. Lib., St. Louis, '44-45; s. s. Somerville and Bethany, Tenn., '46-50; s. s. Brownsville, Tex., '50-66; d. Brownsville, Tex., Nov. 1, 1866.

*Codwise, Alexander H.—New York; D. C. P., 1823; (1—); Epis.; d. Jamaica, N. Y., 1826.

*Converse, Amasa—b. Lyme, N. H., Aug. 21, 1795; D. C., 1822; (1); ord. evang. Pby. Hanover, May 5, '26; miss. in Va., '26-27; ed. Visitor and Telegraph, Richmond, Va., '27-39; ed. Christian Observer, Phila., Pa., '39-61; Richmond, Va., '61-69, and Louisville, Ky., '69-72; d. Louisville, Ky., Dec. 9, 1872. D. D., Miss. C., '46.

*Crane, Simeon Harrison—b. Newark, N. J., Mar. 8, 1800; T. U., 1823; (2); ord. Pby. West Lexington, Aug. 11, '27; s. s. Bethel, Ky., '27-31; agt. Bd. Dom. Miss., '31; s. s. Lebanon, O., '33-39; agt. New Alb. Sem., '40; d. Lexington, Ky., Aug. 30, 1841.

*Crawford, James—b. Rockbridge Co., Va., Nov. 28, 1794; C. N. J., 1826; (3 grad.); ord. Pby. Wabash, '28; miss. Delphi, Ind., '28-33; s. s. Hopewell and

Claybourne, '33–52; colp. Bd. Pub. in Ind., '56–63; d. Morning Sun, Ia., July 18, 1872.

*Currie, David—b. Kirkpatrick Parish, Dumfrieshire, Scotland, Sept. 21, 1792; (1—); ord. A. R. Pby. Saratoga, Jan. 5, '26; p. A. R. ch. Sterling, N. Y., '26–58; res. Sterling, '26; d. .....

*Dickinson, Richard William—b. N. Y. City, Nov. 21, 1804; Y. C., 1823; (2+); ord. evang. 2d Pby. N. Y., Oct. 24, '28; s. s. 1st ch. Phila., Pa., '28–29; p. Lancaster, '29–33; s. s. Laight St. ch. N. Y. City; s. s. Market St. R. D. ch., N. Y. City, '35–36; p. Bowery Presb. ch., N. Y. City, '36–37; s. s. Rutgers St. ch., N. Y. City, '38; p. Canal St. ch., N. Y. City, '39–44; s. s. 1st ch. Brooklyn, L. I., '44–45; ed. and auth. '45–59; p. Inwood, N. Y. City, '59–72; d. Fordham, N. Y., Aug. 16, 1874. D. D., U. N. Y., '42.

*Dorrance, John—b. Kingston, Pa., Feb. 28, 1800; C. N. J., 1823; (3 grad.); ord. Pby. Miss., Nov. '27; p. Baton Rouge, La., '27–30; p. Wysox, Pa., '31–33; p. Wilkes Barre, '33–61; d. Wilkes Barre, Pa., Apr. 18, 1861. D. D., C. N. J., '59.

*Goodrich, Hiram Plummer—b. Richmond, Mass., Dec. 6, 1800; U. C., 1823; (3 grad.); ord. evang. Pby. Albany, May 3, '27; prof. Bib. Lit. Un. Sem., Va., '28–38; pres. M. C. M., '38–43; s. s. Jefferson City, Mo., '43–45; s. s. Westminster, ch., St. Louis; s. s. Carondelet, '48– p. '53; tea. St. Louis; d. Carondolet, Mo., May, 17, 1858. D. D.

*Grant, John Lodor—b. Phila., Pa., Feb. 1, 1799; (2+); miss. in Phila., '25–29; ord. Pby. Phila., Nov. 18, '29; p. 11th ch. Phila., '29–51; s. s. Durham and Reigelsville, Pa., 5 yrs.; d. Camden, N. J., July 28, 1874.

*Gregg, Samuel—Indiana; (2); ord. Pby. .....; Madison, Ind.; p. Jefferson '27–34; s. s. Mt. Zion, Tenn., '36–38; s. s. New Bethel, '38–39; s. s. Mt. Zion and Meadow Cr., '39–40; d. ....., April 4, 1843.

*Halsey, Job Foster—b. Schenectady, N. Y., July 12, 1800; U. C., 1819; lic.; (3); ord. Pby. New Brunswick, July 26, '26; p. 1st. ch. Freehold, N. J., '26–28; agt. Am. Bib. Soc. in N. J., '29; agt. Albany, N. Y., '30; p. 1st ch. Allegheny, Pa., '31–35; prof. M. C. M., '36–?; prin. Raritan Sem., Perth Amboy, N. J., ?–48; p. West Bloomfield (now Montclair), N. J., '48–56; p. 1st ch. Norristown, Pa., '56–81; p. emer.; d. Norristown, Pa., Mar. 24, 1882. D. D., L. C., '60.

Heberton, Alexander—b. Phila., Pa., May 21, 1803; U. P., 1823; (2+); miss. in Pa., '26–27; ord. Pby. Newton, Nov. 27, '27; a. p. Allen Township, Pa., '27–33; p. Kingston, '33–35; p. Salem, N. J., '35–40; p. Bedford, Pa., '43–45; p. Berwick, '45–50; p. Williamsport, '48–58; p. Ridley, '58–65; city miss. Phila., '68–84; res. Phila., Pa.

*Helfenstein, William Leonard—b. Lancaster, Pa., 1801; D. C. P., 1823; (1+); stud. law, Dayton, O.; lawyer, Dayton; judge com. pleas, Dayton, '35–42; Milwaukee, Wis.; Chicago, Ill.; coal operator, Shamokin and Trevorton, Pa., '49–60; Pottsville, '60–72; New York City and Mexico, '72–84; d. Durango, Mexico, March ....., 1884.

*Henry, Robert—b. Allegheny Co., Pa., ..... 1801; J. C., 1823; (3 grad.); ord. Pby. Redstone, Apr. 7, '30; p. Greensburg and Unity chs., Pa., '30–38; d., Greensburg, Pa., Nov. 1, 1838.

*Holmes, James—b. Carlisle, Pa., Aug. 21, 1801; D. C. P., 1823; (1—); miss. to Chickasaws, '24-33; tea. Tipton Co., Tenn., '33-49; ord. evang., Apr. 7, '48; prof. J. C. T., '49-57; prin. Fem. Sem., Covington, Tenn., '57-69; d., Covington, Tenn., Feb. 4, 1873. D. D.

*Howell, Lewis Dunham—b. ....., O., ....., 1803; C. C. O., 1823; (1); grad. Aub. Sem., '26; ord. Pby. Cincinnati, Apr. 20, '30; miss. Cincinnati, O., '31; s. s. Maysville, Ky., '32-33; p. Binghampton, N. Y., '33-34; p. Derby, Conn., '36-38; Springport; dist. sec. Am. Ed. Soc.; agt. Am. Tr. Soc.; Cincinnati, O.; Canandaigua, N. Y.; d., Geneva, N. Y.....

*Hutton, Mancius Smedes—b. Troy, N. Y., June 9, 1803; C. C., 1823; (3 grad.); miss. in Ulster Co., N. Y., '27-28; ord. Pby. Newton, Nov. 25, '28; p. German Valley and Fox Hill, N. J., '28-34; co-p. South R. D. ch. N. Y. City, '34-37; co-p. Washington Sq. ch., N. Y. City, '37- p. '42-76; d. N. Y. City, Apr. 11, 1880. D. D., C. C., '41.

*Jadownicky, David Christian Bernard—b. Poland, Europe, ....., 1800; Jewish Sem., Berlin, Prussia, Rabbi at Solingen; came to U. S. in 1821; (1+); merch. Jamaica, W. I.

*Lathrop, Alvin—b. Sherburne, N. Y., ....., 1800; H. C., 1822; (1-); tea.; d. Rochester, N. Y., Apr. 12, 1872.

*Logan, Alexander—b. Pa., Oct. 19, 1800; W. U. P., 1823; (3 grad.); And. Sem.; ord. 2d Pby. New York, May 15, '29; agt. and miss. in Ky.; s. s. Washington, Ky., '32-33; d. Maysville, Ky., Mar. 8, 1834.

*Logan, James Henry—b. Shelby Co., Ky., Dec. 6, 1799; (3 grad.); ord. Pby. Louisville, Oct. 4, 1828; p. Augusta, Ky., '30-32; s. s. Bethel, '33-36, '38-50; d. Shelby Co., Ky., Jan. 1, 1856.

*Lowry, William—Virginia; J. C., 1823; (3 grad.); lic. Pby. Winchester, Sept. 30, '26; miss. A. H. M. Soc. in Indiana, '27-28; drowned in White River, Ind., Feb. 11, 1828.

*Lusk, William—b. Union, N. Y., Jan. 19, 1802; U. C., 1822; (3 grad.); ord. evang. Pby. Columbia, Apr. 23, '29; p. Cambridge, N. Y., '30-33; p. Camden, '34-35; p. Cong. ch. Williamsburg, Mass., '36-40; p. Cherry Valley, N. Y., '41-46; p. Nunda Valley, '47-52; p. Batavia, '53-55; s. s. Reedsburg, Wis., '58-60; p. e. Piqua, O., '61-63; s. s. Huron, N. Y., '65-70; s. s. Reedsburg, Wis., '70-75; d. Reedsburg, Wis., June 8, 1879.

*McClung, John Alexander—b. Washington, Ky., Sept. 25, 1804; (1+); lic. '28; lawyer, '35-49; ord. evang. Pby. Ebenezer, Apr. 11, '51; p. 1st ch. Indianapolis, Ind., '52-55; ill health, Indianapolis, '56; St. Paul, Minn., '57; p. Maysville, Ky., '57-59; drowned, Niagara River, N. Y., Aug. 7, 1859. D. D., U. I., '58.

*McJimsey, John Wilkins—b. Neeleytown, N. Y., June 4, 1801; U. C., 1819; Newb. Sem.; (2); lic. 2d Pby. N. Y., June 12, '23; miss. in Ky.; d. Harlem, N. Y., ....., 1839.

*Marshall, William L.—Kentucky; (1); Epis. Va.; lawy.; judge com. pleas, Baltimore, Md., '51-61; Cal.; d. ....., Cal.

*Neil, William—b. Jones Co., N. C., 1800; C. N. J., 1823; (3 grad.); ord. evang. Pby. Orange, Apr. 20, '27; s. s. Murfreesboro, N. C., '27–35; s. s. Portsmouth, Va., '38; s. s. Chesterfield, '41; s. s. Jamaica, Fla., '46; p. Pittsylvania C. H., Va.; s. s. Gallatin, Miss.; miss. Mobile, Ala., '67–69; s. s. Hermitage, Tenn., '69–76; Mason, Tenn.; d. Corsicana, Tex., Jan. 26, 1881.

*Nevin, John Williamson—b. Strasburg, Pa., Feb. 20, 1803; U. C., 1821; (3 grad.); instr. Princt. Sem., '26–28; s. s. Big Spring, Pa., '29; prof. Alleg. Sem., '29–40; ord. evang. Pby. Ohio, Apr. 22, '35; prof. Mercersb. Sem., '40–53; pres. M. C. P., '41–53; prof. Æsthetics and Hist., F. M. C., '61–66; prof. Ment. and Mor. Phil., F. M. C., '68–76; pres. F. M. C., '66–76; res. Lancaster; d. Lancaster, Pa., June 6, 1886; author; ed. Mercersburg Review. D. D., J. C., '39; LL.D., U. C., '73.

*Ogden, Joseph Meeker—b. Elizabethtown, N. J., Sept. 21, 1804; C. N. J., 1823; (3 grad.); ord. evang. Pby. Elizabethtown, Sept. 11, '27; miss. in Pa., '27–28; p. Chatham, N. J., '28–73; res. Chatham, p. emer.; d. Chatham, N. J., Feb. 13, 1884; D. D., C. N. J., '60.

*Ogden, Thomas Anderson—b. Sparta, N. J., Dec. 25, 1801; C. N. J., 1821; (3 grad.); And. Sem.; s. s. Sinking Spring, Va., '28–30; ord. evang. Pby. Abingdon, Jan. 20, '29; s. s. Halifax ch., '30–35; agt. Bd. Ed., '35–39; miss. in Miss. and La., '39–65; d. Trenton, N. J., Dec. 8, 1878.

*Peck, Isaac—b. Greenwich, Ct., Aug. 7, 1802; Y. C., 1821; (2 +); ord. Episc. dea., '29; r. Gardiner, Me., '30–33; r. St. Paul's ch., Troy, N. Y., '33–36; asst. min., Christ ch., N. Y. City, '36–44; prin. N. Y. City, '44–50; asst. min. Christ ch., Rye, '50–52; r. St. Peter's ch., Port Chester, '52–58; r. Greenwich, Ct., '61–65; d. Greenwich, Apr. 29, 1877.

*Peet, Stephen—b. Sandgate, Vt., Feb. 20, 1797; Y. C., 1823; (1—); ord. Pby. Cleveland, Feb. 22, '26; p. Cong. ch. Euclid (Collamer), O., '26–33; chap. Bethel ch., Buffalo, N. Y., '33–37; p. Green Bay, Wis., '37–39; p. 1st ch. Milwaukee, '39–41; supt. miss. in Wis., '41–48; agt. B. C. W., '48–50; p. Cong. ch. Batavia, Ill., '50–53; agt. Chic. Sem., '53–55; d. Chicago, Ill., Feb. 21, 1855.

*Proudfit, John Williams—b. Salem, N. Y., Sept. 22, 1803; U. C., 1821; (1—); ord. Ass. Ref. Pby. Washington, Nov. 4, '25; p. Federal St. (Whitefield Memorial) ch., Newburyport, Mass., '27–33; prof. Lat. and Gr., U. N. Y., '34–41; prof. Gr. and Gr. Lit., R. C., '41–60; chap. U. S. A., '62–65; d. N. Y. City, Mar. 9, 1870. D. D., U. C., 1841.

*Robertson, Noel—New York; C. C., 1823; (3); ord. Pby. Fayetteville, Apr. 20, '27; p. Wilmington, N. C., '27–28; miss. Manayunk, Pa., '28; d. Manayunk, Pa., Oct. ....., 1828.

*Smith, Edward Dunlop—b. Greenwich, N. J., Sept. 17, 1802; C. N. J., 1822; (3 grad.); miss. in Ga., '28–29; chap. U. V., '30; ord. Pby. Dist. Columbia, Mar. 9, '31; p. 2d ch. Washington, D. C., '31–35; p. 8th ch. N. Y. City, '35–42; p. Chelsea ch., N. Y., '42–69; res. N. Y. City; d. New York City, Mar. 28, 1883. D. D., C. N. J., '49.

*Smith, John—b. Wethersfield, Ct., Sept. 2, 1796; Y. C., 1821; And. Sem. 2 yrs.; (1); ord. Pby. New Brunswick, Mar. 8, '26; s. s. 1st ch. Trenton, N. J., '25– p.

'26–28; p. Cong. ch. Exeter, N. H., '29–38; p. Wilton, Ct., '39–48; p. Kingston, N. H., '48–50; p. York, Me., '50–55; s. s. Long Bridge, Stamford, Ct., '56–58; d. Stamford, Ct., Feb. 20, 1874.

*Talbot, William Kendall—b. Athol, Mass., June 17, 1799; (1+); ord. Pby. Londonderry, Nov. 2, '25; p. Nottingham West (Hudson), N. H., '25–29; miss. Parishville, N. Y.; La Porte, Ind., '35–44; Andover, Ill., '44–?; prof. Iowa City Coll.; s. s. Jefferson Grove, Ill., '48; s. s. Henderson, '49–50; s. s. Oquaka, '50–54; miss. in Ark., Ky., and Tenn., '55–61; chap. U. S. A., '62–65; d. Woodhull, Ill., Nov. 7, 1880.

*Urmston, Nathaniel Massie—b. Chillicothe, O., Apr. 12, 1799; (3 grad.); ord. evang, Pby. Richland, Sept. 9, '28; s. s. Millersburg, Ky., '28–32; p. Cong. ch. Newtown, Ct., '32–37; p. South Cornwall, '38–40; s. s. Sherman, '41–43; tea.; p. Presb. ch. Bainbridge, O., '44–51; tea and s. s. Cynthiana and Sinking Spring, '51–54; s. s. West Union and Manchester, '54–57; miss. Keokuk, Ia., '57–58; s. s. Waterloo and Athens, Mo., '58–60; s. s. Kahoka, '59–63; s. s. New Market, Belfast and Winchester, O., '63–69; res. Russell's Station; d. Russell's Station, O., Aug. 28, 1884.

*Watson, Samuel Lytle—b. Bethel, S. C., Feb. 5, 1798; S. C. C., 1820; (3 grad.); miss. in Ala., '26–27; ord. evang. Pby. S. C., Mar. 15, '28; s. s. Steel Cr., N. C., '27– p. '29–40; p. Bethel, S. C., '40–82; d. Bethel, S. C., Nov. 13, 1882.

*Williams, William Henry—b. Argyle, N. Y., Nov. 18, 1803; D. C. P., 1823; (3 grad.); miss. in Ga., '26–28; ord. Pby. Albany, Dec. 9, '28; p. 3d ch. Albany, N. Y., '28–31; s. s. and p. Tuscaloosa, Ala., '31–41; prin. Fem. Sem. Tuscaloosa, '33–41; p. 1st ch. Jacksonville, Ill., '42–48; s. s. and prin. Fem. Sem. Keokuk, Ia., '49–56; miss. Pby. Keokuk, '58–64; s. s. Perry, Ill., '65–70; d. Hendersonville, N. C., Dec, 21, 1876.

*Wilson, Nicholas Arrowsmith—b. Elizabethtown, N. J., May 3, 1803; C. N. J., 1823; (3 grad.); miss. in Ga.; ord. Pby. Elizabethtown, Apr. 29, '28; s. s. Perth Amboy, N. J., '28–30; s. s. Fairmount ch. Phila., Pa., '31; d. Phila., Pa., June 18, 1831.

*Wolf, Jacob—Penna.; W. C. P., 1817; (1); p. Plymouth, O., '28; p. Blooming Grove, Bethel and Sharon, '29–33; s. s. Bethel and Sharon, '34; s. s. West Carlisle, '36; miss. Hawpatch, Ind., '40; s. s. Benton and Hawpatch, '41; s. s. Eel River, '42–50; s. s. Flat Rock, '51–52; tea., '53; Olive Branch Synod, Eng. Evang. Luth. Ch., '54; res. Coesse; d. Coesse, Ind., Dec. 7, 1863.

*Wood, Henry—b. Loudon, N. H., Apr. 10, 1806; D. C., 1822; (1); tut. H. S. C., '24–25; ord. Cong., Mar. 31, '26; p. Goffstown, N. H., '26–31; p. Haverhill, '31–35; p. Hanover, '35–40; ed. Cong. Journal, Concord, '41–53; s. s. Canaan, '51–53; U. S. consul at Beirut, Syria, '54–56; chap. U. S. Navy, '56–73; d. Phila., Pa., Oct. 29, 1873. D. D., H. S. C., '67.

*Wood, James—b. Greenfield, N. Y., July 12, 1799; U. C., 1822; (1+); s. s. Wilkes Barre and Kingston, Pa., '25–26; ord. Pby. Albany, Sept. 5, '26; p. Amsterdam and Veddersburg, N. Y., '26–34; agt. Bd. of Ed., '34–39; prof. Chic. Sem., '39–51; agt. Bd. Ed., '51–54; assoc. sec. Bd. of Ed., '54–59; pres. H. C. I., '59–66; pres. Van. Rens. Inst., Hightstown, N. J., '66–67; d. Hightstown, N. J., Apr. 7, 1867. D. D., M. C. M., '41; Mod, '64.

*Wood, Jeremiah—b. Greenfield, N. Y., Nov. 11, 1801; U. C., 1824; (2+); ord. evang. Pby. Albany, Jan. 10, '27; s. s. Mayfield, N. Y., '26- p. '40-76; d. Mayfield, N. Y., June 6, 1876.

62—*60.

## 1824—1825.

*Agnew, John Holmes—b. Gettysburg, Pa., May 9, 1804; D. C. P., 1823; (1+); ord. Pby. Redstone, Jan. 26, '28; p. Uniontown, Pa., '28-31; prof. Lang. W. C. P., '31-32; prof. G. R. Inst. Pa.; prof. M. C. M.; prof. N. C. D.; ed. Eclec. Mag. and Bib. Rep.; prin. Acad. Phila., Pa.; prof. Anc. Lang. U. M., '45-52; co-prin. Maplewood Fem. Sem., Pittsfield, Mass., '52-57; ed. Knickerbocker; d. Peekskill, N. Y., Oct. 12, 1865. D. D., W. C. P., '52.

*Alexander, Samuel Rannels—b. Paris, Ky., Dec. 29, 1802; (3 grad.); s. s. Russellville, Ky., '27-28; ord. Pby. Wabash (Vincennes), Nov. 21, '28; p. Indiana ch., Ind., '28-42; p. Upper Indiana ch., '42-54; p. Lower Indiana, '42-57; s. s. Smyrna and West Salem; d. Vincennes, Ind., Feb. 17, 1884.

*Annan, William—b. Baltimore, Md., Apr. 18, 1805; D. C. P., 1825; (3 grad.); ord. evang. Pby. Baltimore, Oct. 8, '29; p. W. Kishacoquillas and Little Valley, Pa., '30-35; p. Sewickley, '36-38; ed. Presb. Advocate, Pittsburgh, '38-58; author; res. Allegheny; d. Allegheny, Pa., July 26, 1882.

*Arms, Clifford Smith—b. Sunderland, Mass., June 4, 1796; U. C., 1824; (3); ord. evang. Pby. Columbia, Sept. 19, '27; miss. in Pines and s. s. Middletown Point, N. J., '27-32; p. Bottle Hill (Madison), '32-51; p. Ridgebury, N. Y., '52-63; d. Ridgebury, N. Y., Sept. 25, 1863.

*Aurand, Henry—b. Reading, Pa., Dec. 4, 1805; (1+); D. C. P., 1830; tea. D. and D. Asyl., Phila., Pa., '31-32; ord. G. R. Classis of Zion .....; s. s. Taneytown, Md., '33; p. G. R. ch. Carlisle, Pa., '34-49; p. Benders and Bendersville, '49-56; p. New Berlin, '56-58; s. s. Ger. Presb. Miss. ch., Rivington St., N. Y. City, '58-60; p. R. D. ch. Columbia, N. Y., '60-63; miss. in Ill.; d. Lena, Ill., Oct. 8, 1876.

*Barrett, Gerrish—b. Royalston, Mass., July 4, 1797; U. C., 1824; (2+); ord. Pby. Otsego, Aug. 22, '27; chap. Sing Sing, N. Y., '27-29; agt. Prison Discip. Soc. '29-31; chap. Wethersfield, Conn., '31-32; agt. Pris. Disc. Soc. '32-33; chap. Wethersfield, '33-39; agt. Pris. Disc. Soc. '39-44; d. Springfield, N. Y., Aug. 3, 1857.

*Bryson, Samuel—Penna.; W. U. P., 1824; (3); agt. and miss.; d. ....., 1828.

*Cahoone, William, Jr.—b. ....., N. Y., 1796; D. C. P., 1823; (2+); ord. 2d Pby. N. Y., May 10, '28; miss. R. D. ch. Berne, N. Y., '28; s. s. Stuyvesant, '28-29; Hyde Park, '29-33; Coxsackie, '34-47; Fordham, '47-48; d. ....., 1857.

*Cochran, William Porter—b. Millerstown, Pa., Nov. 10, 1803; D. C. P., 1824; (3 grad.); miss. in Mo., '27-29; ord. evang. Pby. Missouri, Apr., '28; s. s. Columbia, Mo., '29-33; s. s. Palmyra, '34-40; s. s. Big Creek, '41- p. '57-60; miss. in the South and in Pa., '60-61. s. s. Millerstown, Buffalo and Newport, Pa., '62-67; p. Millerstown and Newport, '67-69; s. s. West Ely, Mo., '69-82; d. West Ely, Mo., Dec. 25, 1884. D. D., H. U. K., '72.

*Coit, Thomas Winthrop—b. New London, Ct., June 28, 1803; Y. C., 1821; And. Sem.; (1—); ord. Epis. dea., June 7, '26; ord. pr., Nov. 15, '27; r. Salem, Mass., '27–29; r. Christ ch., Cambridge, '29–35; pres. T. U. K., '35–38; r. Trinity ch., New Rochelle, N. Y., '39–49; prof. Ch. Hist. T. C., '49–54; r. St. Paul's, Troy, N. Y., '54–72; prof. Ch. Hist.; Berkeley Div. Sch., Middletown, Ct., '72–85; d. Middletown, Ct., June 21, 1885. D. D., C. C., '34; LL. D., T. C., '53.

*Cole, Thomas—Delaware; (2+); ord. Pby. .....; Gallipolis, O.; s. s. New Richmond, '30–31; miss. in O., '32–33; p. Augusta, Ky., '36; Cong. ch.; agt. Am. Bib. Soc., St. Louis, Mo., '55–70; d. St. Louis, Mo., July 18, 1870.

*Collins, Britton Estol—b. Phila., Pa., Feb. 2, 1801; (2); ord. evang. Pby. Huntingdon, June 16, '30; p. Millerstown, Pa., '32–39; s. s. Shirleysburgh, '39–53; miss. Pby. Huntingdon; d. Shirleysburgh, Pa., Apr. 12, 1876.

*Cunningham, John K.—Penna.; J. C., 1823; (3 grad.); lic. Pby. New Brunswick, Apr. 23, '28; ord. Pby. Ebenezer, Apr. 4, '29; s. s. Montour, Pa., 29– p. '30–38; p. Island Creek, O., '40–52; s. s. Wayne and Chester, '54–55; d. Worcester, O., ....., 1855.

*Deruelle, Daniel—b. near Bound Brook, N. J., Sept. 22, 1796; (3 grad.); ord. Pby. New Brunswick, Sept. 11, '27; p. Dutch Neck, N. J., '27–30; p. Montrose, Pa., '30–33; s. s. Brainerd ch., N. Y. City, '33–34; agt. Am. Tr. Soc., '34–35; agt. Bd. Ed., '35–37; p. Washington, Pa., '37–40; agt. Bd. Dom. Miss., '40–43; p. 2d ch. Trenton, N. J., '43–48; agt. Am. Bib. Soc., '48–58; d. near Rockingham, N. C., Mar. 4, 1858.

*Dickey, John Miller—b. Oxford, Pa., Dec 15, 1806; D. C. P., 1824; (3 grad.); miss. in Pa., N. Y., Ga., and Fla., '28–29; ord. Pby New Castle, May 19, '30; p. New Castle, Del., '30–32; p. Oxford and Upper West Nottingham, Pa., '32–56; prin. Oxford Fem. Sem. 15 yrs.; pres. Bd. Tr. L. U. P., '54–78; d. Phila., Pa., Mar. 2, 1878. D. D., L. C., '51; Dir., '58.

*Hall, Charles—b. Williamsport, Pa., June 23, 1799; H. C., 1824; (2+); ord. evang. 3d Pby. N. Y., Mar. 25, '32; sec. Am. H. Miss. Soc., '27–53; d. Newark, N. J., Oct. 31, 1853. D. D., H. C., '48.

*Hall, Robert—b. Phila., Pa., Aug. 11, 1802; C. N. J., 1823; (1); miss. Va., '26–29; ord. evang. Pby. Winchester, Apr. 19, '28; p. 1st ch. Warrenton, Va., '30–31; d. Charleston, S. C., Mar. 4, 1831.

*Hassinger, Peter—b. near Newark, Del., Nov. 24, 1801; (2+); miss. Pa., '27–28; ord. Pby. Erie, Oct. 1, '28; p. Gravel Run and s. s. Waterford, Pa., '28–31; s. s. Waterford, Evansburgh, Harmonsburgh and Northbank, '32– p. '33–36; p. Claysville, '36–39; p. Unity, '39–44; p. Waynesburg and Newton, '44–49; s. s. Somerset, Jenner and Petersburg, '49–53; s. s. Edwardsville, Staunton, Rattan Prairie and Dry Point, Ill., '53–57; s. s. Sugar Creek, '57–60; s. s. Litchfield, '60–61; miss. Ill., .....; res. Aviston; Lewistown; Lebanon; d. Lebanon, Ill., Jan. 24, 1890.

*Hayes, Hervey Holcomb—b. Granby, Ct., May 3, 1796; U. C., 1823; (2+); ord. evang. Cong., '27; chap. U. S. N., '27–33; tea. near Pittsburgh, Pa., '33–36; prof. M. C. M., '36–43; p. Rock Island, Ill., '53–56; syn. miss. Peoria, Ill., '56–57; s. s. Rock Island, '57–58; s. s. Bentonsport, Ia., '58–62; s. s. Kossuth, '63–65; d. Rock Island, Ill., July 20, 1867.

*Irwin, Thomas William—Penna.; (1+) died in Sem., Feb., 1826.

Janeway, Thomas Leiper—b. Phila., Pa., Feb. 27, 1805; U. P., 1823; (3 grad.); tut. Alleg. Sem., '28; ord. Pby. Elizabethtown, Nov. 3, '29; p. 1st ch. Rahway, N. J., '29-40; p. North ch., Phila., Pa., '40-54; p. Kingston, N. J., '55-61; cor. sec. Bd. Dom. Miss., '61-68; res. Phila., Pa. D. D., C. N. J., '50; Trust., '61-65.

*Jennings, Samuel Carnahan—b. Washington Co., Pa., Feb. 19, 1803; J. C., 1823; (3 grad.); ord. Pby. Ohio, June 24, '29; p. Sharon, Pa., '29-79; ed. Chr. Her. (now Presb. Ban.), '29-32; ed. Presb. Preach., '32-37; prin. Fem. Sem., '37-40; s. s. Mt. Pisgah, '31-48; s. s. Temperanceville, '42-48; p. Long Is., '48-57; p. Valley ch., '57-68; s. s. Riverdale, '80-83; d. Sharon, Pa., Oct. 10, 1885. D. D., J. C., '58.

*Kinne, (Kinney) Ezra Denison—b. Fort Ann, N. Y., Sept. 7, 1799; M. C., 1825; (1—); ord. evang. Cong., Jan. 31, '27; evang. in N. Y., '27-31; p. Cong. ch., Champlain, N. Y., '31-34; s. s. Bennington, Vt., '34- p. '35-36; s. s. Nassau, N. Y., '37; p. Darien, Ct., '38-59; s. s. in Ct., '59-71; d. Darien, Ct., Oct. 2, 1873.

*Lyon, Hervey—b. Walden, N. Y., Jan. 18, 1800; U. C., 1823; (3 grad.); ord. Pby. Huron, May 21, '28; s. s. Vermillion, O., '28- p. '30-33; p. Granger, O., '33-35; tea. Brownhelm, '35-42; tea. Richfield, '42-50; d. Strongville, O., Mar. 7, 1863.

*McCachran, Robert—b. Forks of Brandywine, Pa., Sept. 24, 1798; D. C.; (3 grad.); miss. and s. s. Middletown, Pa., '27-30; ord. evang. Pby. Newcastle, May 19, '30; p. Big Spring ch., Pa., '31-51; tea. Newville, '53-64; farming; d. Newville, Pa., Feb. 15, 1885.

*McCreary, James Black—b. Taneytown, Md., July 28, 1797; (3); lic. Pby. Phila., Apr. 17, '28; miss. in Md., '28; s. s. Lawsville and Great Bend, Pa., '29-30; s. s. Groton, N. Y., '31; s. s. Deposit, '32-33; s. s. Lewisburg, Pa., '34; s. s. Bald Eagle, '35; s. s. Northumberland Co., '37; ord. Pby. Montrose, Nov. 8, '38; p. Great Bend, '38-65; clk. war dept., Washington, D. C., '65-82; d. Great Bend (now Halstead), Pa., Jan. 3, 1889.

*McIlwain (now McIlvaine), Isaac—b. near Londonderry, Ire., Feb. 5, 1799; D. C. P., 1824; (3 grad.); ord. evang. Pby. New Brunswick, Oct. 8, '27; s. s. Monroe, Mich., '27-28; p. Lansingburgh, N. Y., '28-30; p. Kinsman, O., '31-37; tea. Danville, Ky., '37-45; tea. Newark, N. J., '45-50; colp. Newark and Mobile, Ala., '50-58; chap. U. S. A., '62-65; res. Newark, N. J.; d. Newark, N. J., June 30, 1884.

*McKinley, Daniel—b. Carlisle, Pa., Oct., 1801; D. C. P., 1824; (1+); ord. Pby. Carlisle, Oct. 30, '27; p. Bedford, Pa., '27-31; p. Carlisle, '33-38; agt. Bd. For. Miss., '38-41; p. Chambersburg, '41-47; p. 6th ch. Pittsburgh, '50-52; agt. Bd. Dom. Miss., '52-55; d. Chambersburg, Pa., Dec. 7, 1855. D. D., J. C., '50.

*McLeod, Lewis—Tennessee; lic.; (1); miss. in Tenn., '28-29; Dover, Tenn., '36; died .....

*Mason, Cyrus—b. Nassau, N. Y., July 19, 1798; U. C., 1824; (2); ord. Pby. N. Y., Dec. 7, '26; p. Cedar St. ch., N. Y. City, '26-35; p. Benef. Cong. ch.,

Providence, R. I., '35–36; prof. Pol. Econ. and Eth., U. N. Y., '30–50; d. N. Y. City, May 28, 1865. D. D.

*Mason, Erskine—b. N. Y. City, Apr. 16, 1805; D. C. P., 1823; (1—); ord. evang. Pby. N. Y., Oct. 20, '26; p. Schenectady, N. Y., '27–30; p. Bleecker St. ch., N. Y. City, '30–51; d. N. Y. City, May 14, 1851. D. D., C. C., '37.

*Moffat, Hector—b....., 1804; New York; U. C., 1823; (1—); d. Jan. 26, 1829.

*Moore, James Wilson—Penna.; (2+); ord. Pby. Northumberland, Nov. 21, 1827; s. s. Little Rock, Ark., '35–38; s. s. Sylvania, '43–72; d. Austin, Ark., Jan. 28, 1874.

*Morris, Henry—b. Cambridge, N. Y., Sept. 19, 1803; H. C., 1823; (3); N. B. Sem.; ord. evang. Pby. Troy, Feb. 23, '31; s. s. Wapping, Ct., '29–32; p. Middle Granville, N. Y., '32–34; p. Cong. Ch. Orwell, Vt., '34–41; miss. Hartford, Ct., '41–42; s. s. Cong. ch. Burlington, '42–43; p. R. D. ch. Union Village, N. Y., '43–48; s. s. Presb. ch. Fort Ann, '49; s. s. Cong. ch. South Hartford; s. s. R. D. ch. Easton, ?–'54; p. Cuddebackville, '54–62; chap. U. S. Chr. Com., '63–64; res. Binghamton, N. Y.; d. Binghamton, Oct. 17, 1882.

*Morrison, Alexander Gamble—b. Coleraine, Pa., Sept. 13, 1798; (1+); ord. Phy. New Castle, Apr. 24, '28; p. Doe Run, Pa., '28–57; p. Union, '28–34; p. Coatesville, '34–70; d. Coatesville, Pa., Oct. 27, 1870.

*Nott, John—b. Albany, N. Y., Dec. 14, 1801; U. C., 1823; And. Sem.; (1+); ord. evang. Pby. Albany, May 19, '27; tut. U. C., '30–39; asst. prof. Rhet. U. C., '39–54; s. s. R. D. ch. Rotterdam, N. Y., '39- p. '41–54; s. s. Presb. chs. Goldsboro and Evansville, N. C., '54–61; s. s. R. D. ch. Auriesville, N. Y., '61–78; d. Fonda, N. Y., May 13, 1878. D. D.

*Nourse, James—b. Washington, D. C., Apr. 30, 1805; J. C., 1823; (3 grad.); s. s. Germantown, Pa., '28–30; ord. evang. Pby. Dist. Columbia, May 19, '29; p. East Kishacoquillas, Pa., '31–34; p. Perryville (Milroy), '34–49; tea. Washington, D. C., '50–54; d. Salem, Ia., July 6, 1854.

*Packard, Theophilus—b. Shelburne, Mass., Feb. 1, 1802; A. C., 1823; (1—); miss. Martha's Vineyard, Mass., '27; ord. Cong., Mar. 12, '28; assoc. p. Cong. ch. Shelburne, '28–53; sec. and agt. Boston Sea. Fr. Soc. and s. s. Mariners, chap., Boston, '33–34; s. s. Presb. ch. Lyme, O., '54–55; s. s. Cong. ch. Mt. Pleasant, Ia., '55–57; s. s. Presb. ch. Manteno, Ill., '57–62; s. s. Cong. ch. Sunderland, Mass., '64–65; res. Kellogg and Manteno, Ill.; d. Manteno, Ill., Dec. 19, 1885.

*Plumer, William Swan—b. Greersburg (Darlington), Pa., July 26, 1802; W. C. V., 1825; (1+); ord. evang. Pby. Orange, May 19, '27; miss. and s. s. in Va. and N. C., '26–29; s. s. Petersburg, Va., '30- p. '31–34; p. 1st ch. Richmond, '34–46; p. Franklin St. ch. Baltimore, Md., '47–54; p. Central ch. Allegheny, Pa., and prof. Alleg. Sem., '54–62; p. 2d ch. Pottsville, '65–67; prof. Theol. Colum. Sem., '67–80; d. Baltimore, Md., Oct. 22, 1880. Author and commentator; D. D., W. C. P., L. C., and C. N. J., '38; LL. D.; U. M. M., '57; Mod., '38 and '71; Dir., '49–55.

*Preston, David R.—b....., Ky., Apr. 25, 1803; T. U. K.; (3 grad.); ord. evang. Pby. New Brunswick, Oct. 8, '28; s. s. Abingdon, Va., '29–35; s. s.

Union, '35–41; res. Union, '42–44; Pensacola, Fla.; Lewisburg, Va., '45–50; d. Lewisburg, Va., Mar. 8, 1850.

*Printz, George—b. Reading, Pa., Apr. 1, 1806; (3 grad.); s. s. successively, Tinicum, Pa., Cumberland, Md., Sandyville, O., '28–31; ord. Pby. Susquehanna, June 29, '31; p. Wyalusing, Pa., '31–43; s. s. Port Carbon, 6 mos.; tea. Reading; alderman, Reading, '48–68; d. Reading, Pa., Apr. 6, 1880.

*Schaffer, Samuel—b. Phila., Pa., Feb. 21, 1802; U. C., 1824; (3); s. s. Athens, Pa., '27–31; ord. evang. Pby. Tioga, Nov. 2, '31; s. s. Groton, N. Y., '32–36; s. s. West Bloomfield, '36–42; tea. Prattsburg; tea. Middletown, Pa., '45–48; tea. Bloomsburg, '48–50; s. s. Brooklyn, Pa., '50–54; prin. Franklin Acad., Abington, '54-60; agt. Pa. Bib. Soc., '70–72; d. Scranton, Pa., Feb. 21, 1879.

*Sickels, William—b. Troy, N. Y., Aug. 20, 1795; J. C., 1824; (3 grad.); miss. in Va., '27–28; ord. evang. Pby. Winchester, May, 19, '28; p. Rushville, Ind., '28–33; s. s. '33–36; p. Hopewell and Shiloh, '37–42; s. s. Shiloh and Bethany, and tea. Franklin, '43–45; p. Connersville, '43–45; miss. '46; p. Jefferson and Pleasant, '47–55; s. s. Pby. Indianapolis, '56–64; d. Indianapolis, Ind., Aug. 9, 1864.

*White, Henry—b. Durham, N. Y., June 19, 1800; U. C., 1824; (2); agt. Am. Bib. Soc., '26–27; ord. Pby. Columbia, Apr. 16, '28; s. s. Newark, N. J.; p. Allen St. ch., N. Y. City, '29–37; prof. Syst. Theol. Un. Sem., N. Y., '36–50; d. N. Y. City, Aug. 25, 1850. D. D., U. N. Y., '38.

*Whiting, George Backus—b. Canaan, N. Y., Aug. 30, 1801; U. C., 1824; (2+); ord. evang. Cong., Aug. 5, '29; miss. A. B. C. F. M. Syria, '30–55; d. Beirut, Syria, Nov. 8, 1855.

* Young, John Clarke—b. Greencastle, Pa., Aug. 12, 1803; D. C. P. 1823; (2); tut. C. N. J. '26–28; lic. 4th Pby. N. Y., Mar. 7, '27; ord. Pby. W. Lexington, '28; p. Lexington, Ky., '28–30; pres. C. C. K., '30–57; p. Danville, '34–57; d. Danville, Ky., June 23, 1857. D. D., C. N. J., '39; Mod., '53.

46—*45.

## 1825—1826.

*Alrich, William Picclees—b. Wilmington, Del., Aug., 1799; C. N. J., 1824; (3 grad.); s. s. Newcastle, Del., '28–29; s. s. Pigeon Creek; ord. evang. Pby. Washington, Apr. 17, '32; s. s. East Buffalo, Pa., '32–64; prof. Math., Mech. and Astr., W. C. P., '30–60; d. Winterset, Ia., Dec. 31, 1869. D. D., W. C. P., '52.

*Barber, Daniel Montgomery—b. Derry Twp., Pa., Mar. 16, 1800; W. C. P., 1824. (1); ord. evang. Pby. Northumberland, Nov. 21, '27; miss. Sinnemahoning Creek, Pa., '27–33; s. s. Great Island, '29–36; s. s. Williamsport, '33–36; p. Newton, N. J., '36–38; s. s. New Columbia, Pa., '39; s. s. Chilisquaque, '40–42; p. Chilisquaque and Mooresburg, '43–58; s. s. Jersey Shore, '42–54; s. s. Lycoming, '59; s. s. Bald Eagle and Nittany, '61; chap. U. S. A., '61–64; d. Milton, Pa., Oct. 30, 1865.

*Campbell, James—b. near Mercersburg, Pa., May 4, 1798; lawyer; J. C., 1825; (3—); s. s. Martinsburg, O., '28–29; ord. Pby. Redstone, Aug. 11, '30; p. Kittanning and Crooked Creek, Pa., '30–32; p. Poke Run, '33–34; p. Pine

Creek and Sharpsburg, '34-40; s. s. in Pa., N. Y., and O.; tea. Athens, O., '49-52; tea. Shirleysburg, Pa., '53-56; agt. H. U. K., '57-59; d. New Orleans, La., June 14, 1875.

*Campbell, William Graham - b. Rockbridge Co., Va., July 27, 1799; W. C. V., 1825; (1); s. s. and tea. Christiansburg, Va., '26-29; ord. evang. Pby. Lexington, Apr. 26, '28; miss. and s. s. Greenbrier and Pocahontas Cos., Va.; s. s. Mt. Carmel, '30-41; p. Shemariah ch., '44-50; s. s. Lebanon, '59-65; res. Harrisonburg, '66-81; d. Harrisonburg, Va., August 3, 1881.

*Candee, Isaac Newton—b. Galway, N. Y., Oct. 30, 1801; U. C., 1825; (3 grad.); ord. evang. Pby. Newton, May 12, '29; s. s. Oxford, N. J., '29-34; p. 1st ch. Belvidere, '34-40; agt. Bd. For. Miss., '40-49; p. La Fayette, Ind., '50-55; s. s. Galesburg, Ill., '56-66; agt., '66-69; p. Richview, '69-74; d. Peoria, Ill., June 19, 1874. D. D., H. C. I., '53.

*Cowan, John Fleming—b. Parksburg, Pa., May 6, 1801; J. C., 1825; (3 grad.); miss. St. Charles, Mo., '29-30; ord. Pby. Missouri, Apr. 4, '30; p. Apple Creek and Brazeau, Mo., '30-36; p. Potosi, '36-52; agt. Bd. Dom. Miss., Mo., '52-54; s. s. Washington, Mo., '54-57; s. s. Carondelet, '57-62; d. Carondelet, Mo., Sept. 29, 1862.

*Coxe, William—Penna.; J. C., 1825; (3 grad.); ord. evang. Pby. New Brunswick, Oct. 8, '28; miss. New Orleans, La., '29; s. s. Apple Creek, O., '32-36; s. s. Lancaster, '37- p. '38-49; p. Pequa, '51-56; d. ....., 1856.

*Davie, John Thomas Marshall—b. N. Y. City, 1805; D. C. P., 1825; (3 grad.); lic. Pby. N. Y., Oct. 15, '29; ord. Pby. N. Y., Sept. 18, '31; p. Frankford, Pa., '32-34; p. Lancaster, '34-40; p. Greencastle, Pa., '40-45; p. Hagerstown, Md., '40-42; p. New Providence, N. J., '47; p. Matteawan, N. Y., '48-52; p. R. D. ch. Flatlands, L. I., '53-61; d. Flatlands, N. Y., Mar. 6, 1862.

*Goodrich, Chauncey Enoch—b. East Troy (Brunswick), N. Y., Sept. 19, 1801; U. C., 1825; (3 grad.); tea. Oneida Inst., Whitesboro, N. Y., '28-30; ord. Pby. Oneida, July 1, '30; p. Salisbury, N. Y., '30-32; s. s. Butternuts, '32-34; p. Oak's Creek and Fly Creek, '35-37; p. Cong. ch. Winfield, '37-39; p. Holland Patent, '39-41; chap. Ins. Asyl. Utica, '45-63; d. Utica, N. Y., May 11, 1864.

*Gulick, Peter Johnson—b. Freehold, N. J., Mar. 12, 1797; C. N. J., 1825; (2); ord. evang. Pby. New Brunswick, Oct. 3, '27; miss. A. B. C. F. M. to Hawaiian Isl.—Waimea, Kaui, '28-35; Koloa, '35-43; Kaluasha, Molokai, '43-47; Waialua, Oahu, '47-57; Honolulu, '57-74. Kobe, Japan, '74-77; d. Kobe, Japan, Dec. 8, 1877.

*Hawthorn, James—b. Slabtown, N. J., Apr. 1, 1803; (3 grad.); ord. Pby. Louisville, Nov. 21, '29; p. Lawrenceburg and Upper Benson, Ky., '29-33; s. s. Pby. Louisville, '33-36; p. Plumb Creek and Cane Run, '36-41; s. s. Lawrenceburg, '42-47; s. s. Princeton, '47- p. '48-77; d. Princeton, Ky., June 28, 1877. D. D., C. C. K., '65.

*Hill, William—Penna.; (1); ord. Pby. North River, June 18, '39; p. Pleasant Plains, N. Y., '39-40; p. 2d ch. Newburgh, '40-43; withdrew, '43; Watertown; died, .....

*Hinman, Chester—b. Orwell, Vt., 1798; M. C., 1822; lawy. N. Y. City; (1+); lic. Cong. Ass. Ct., ....., '27; s. s. Johnstown, N. Y., '29; Verona Centre, '30; d. Johnstown, N. Y., Dec. 30, 1830.

*Hooker, Herman—b. Poultney, Vt., ....., 1804; M. C., 1825; (2+); lic. Pby. Newark, Apr. 23, '28; Alex. Sem.; ord. Episc.; ill health; auth. and publ. in Phila., Pa.; d. Phila., July 25, 1865. D. D., U. C., '48.

*Hughes, John Donahey—b. near Greersburg (Darlington), Pa., July 27, 1800; J. C., 1824; (3 grad.); miss. in N. W. part of Pa., '28–29; ord. Pby. Western Reserve, June 16, '30; p. Springfield, O., '30–66; d. Newburg, O., Mar. 3, 1870.

*Hughes, Watson—b. Greersburg (Darlington), Pa., Sept. 6, 1804; J. C., 1825; (3 grad.); ord. Pby. Redstone, Oct. 26, '30; p. Warren, '30–38; p. Saltsburg, '30–45; p. West Newton, '51–54; d. Pittsburgh, Pa., Mar. 25, 1870.

*Hunter, John H—New York; U. C., 1826; (2+); lic. Pby. N. Y., Oct. 16, '28; s. s. 1st Congr. ch., Fairfield, Ct., '28–34; s. s. 1st ch., Bridgeport, '39–45; d. ....., Texas,....., 1845–'50 (?).

*Lyon, Aaron Woodruff—b. Elizabeth, N. J., July 11, 1797; U. C., 1824; tea. N. Car.; (2+); tea. Dwight Mission, Cherokees, 4 yrs.; tea. Batesville, Ark., '33–82; res. Fresno City, Cal., '82–88; d. Fresno City, Oct. 23, 1888. Ruling Elder.

*Lyon, George Armstrong—b. Baltimore, Md., March 1, 1806; D. C. P., 1824; (1); ord. Pby. Erie, Sept. 9, '29; p. 1st ch. Erie, Pa., '29–71; d. Avon, N. Y., Mar. 24, 1871. D. D., J. C., '49.

*McCluskey, John—b. Lancaster Valley, Pa., June 17, 1795; J. C., 1822; (1); ord. Pby. Washington, Oct. 8, '28; p. West Alexander, Pa., '28–54; agt. Bd. of Ed., '55–56; p. Neshaminy ch., Hartsville, Pa., '56–58; a. p. Smyrna, Del., '58–59; tea. Phila., Pa., '59–64; tea. Hightstown, N. J., '64–70; d. Phila., Pa., Mar. 31, 1880. D. D.

*McCullough, John Williamson—b. near Newville, Pa., Nov. 14, 1801; D. C. P., 1825; (1); ord. Pby. Baltimore, Oct. 15, '29; s. s. Fredericktown (Frederick City), Md., '28–30; p. Lansingburg, N. Y., '30–34; p. Ithaca, '34–38; ord. Epis. dea., Apr. 27, '38; r. Trinity ch., Wilmington, Del., '38–47; r. St. John's, Lafayette, Ind., '47–48; prof. Univ. Tenn. at Jackson, '49–54, and pres. '54–55; r. Waverly, N. Y., '60–64; r. St. Paul's, Alton, Ill., '64–66; d. Waverly, N. Y., Oct. 14, 1867. D. D., C. C., '45.

*McFarren, Samuel—b. Washington, Pa., Sept. 2, 1804; W. C. P., 1822; (1+); ord. Pby. Redstone, Oct. 3, '27; p. Congruity, Pa., '27–69; d. Blairsville, Pa., Aug. 1, 1870. D. D., W. C. P., '46.

*McIlvaine, William Brown—b. Lancaster Co., Pa., Jan. 2, 1807; D. C. P., 1825; (3 grad.); ord. Pby. Ohio, Apr. 20, '30; s. s. East Liberty, Pa., '29– p. '30–70; res. Peoria, Ill.; d. Peoria, May 7, 1892.

*McIntosh, Donald Scotland; J. C., 1817; ord. Pby. Steubenville, Oct, 17, '23; (2+); p. Cadiz, O., '23–26; s. s. Fredericktown (Frederick City), Md., '28–29; p. Middletown, N. Y., '29–30; d. St. Augustine, Fla., Dec. 10, 1834.

*McLaren, John Finlay—b. Manlius, N. Y., Feb. 7, 1803; U. C., 1825; (3); ord. A. R. Pby. Caledonia, Jan. 7, '30; s. s. Geneva, N. Y., '28– p. '30–45; ed. Chr. Magaz., '32–43; p. Hagerstown, Md., '45–46; p. 1st A. R. ch. Pittsburgh, Pa., '46–51; agt. Bd. Dom. Miss., '51–55; pres. W. U. P., '55–58; s. s. Pine

Creek ch., '55-62; chap. U. S. A., '62-64; s. s. Pby. of Detroit, '68-74; res. Princeton, N. J.; d. Princeton, Mar. 14, 1883. D. D., G. C., '49.

*McLaren, Malcolm Neil—b. Albany, N. Y., July 1, 1799; U. C., 1824; (1); ord. A. R. Pby. Saratoga, Sept., '27; p. A. R. ch. Broadalbin, N. Y., '27-33; p. Hamptonburgh, '33-43; p. e. Presb. ch. Johnstown, '43-45; 1st ch. Rochester, '45-47; p. R. D. ch. Brooklyn, '47-49; p. Newburgh, '50-59; p. Presb. ch. Caledonia, '60-71; infirm; res. Auburn, N. Y.; d. Auburn, N. Y., July 2, 1827; D. D., H. C., '49.

*Magraw, James Cochran—b. West Nottingham, Md., Sept. 12, 1804; U. C., 1822; (2); tea. New London Cross Roads, Pa., and Cumberland, Md.; postmaster; agt. Penna. R. R.; d. Lutherville, Md. July 3, 1868.

*Martin, Job Henry—b. Granville, N. Y., .....; M. C., 1825; (1); ord. Congr., Aug. 22, '27; p. Edgartown, Mass., '27-31; s. s. Little Falls, N. Y., '32; p. Free Cong. ch., Buffalo, '32-35; p. Chatham St. ch., N. Y. City, '36, '41-46; pub. N. Y. City; d. N. Y. City, ....., 1868.

*Montgomery, John L.—b. Maybrick Twp., Co. Down, Irl., Nov., 1797; J. C., 1824; (2+); s. s. St. Francisville, La., and Pickneyville, Miss., '29-38; d. St. Francisville, La., Mar. 10, 1845.

Morris, John Gottlieb—b. York, Pa., Nov. 14, 1803; D. C. P., 1823; (1—); ord. Luth. Syn. of Md., Oct. 15, '27; p. 1st Luth. ch. Baltimore, Md., '27-60; Libr. Peabody Inst., Baltimore, '60-64; s. s. 3d Luth. ch. Baltimore, '61-67; lect. on Biology, P. C.; lect. on Pulpit Elocution and Bible Science, Gettysb. Sem.; author; ed.; res. Baltimore, Md. D. D., P. C., '39; LL.D., P. C., '73.

*Mustard, Cornelius Hopkins—b. Cool Spring, Del., Dec. 30, 1804; J. C., 1825; (3); ord. Pby. Lewes; s. s. Laurel, Del., '30; s. s. Snow Hill and Pitts Creek, Md., '31- p. '32-38; p. Lewes, Cool Spring and Ind. River, Del., '39-49; s. s. Laurel and Black Water, '49-52; s. s. Lewes and Cool Spring, '52-56; s. s. Cool Spring and Milford, '56-57; s. s. Cool Spring and Blackwater, '57-70; d. Lewes, Del., Jan. 26, 1870.

*Patterson, Matthew Boyd—b. near Washington, Pa., Sept. 25, 1803; D. C. P., 1824; (1+); s. s. Bloomsburg and Briar Creek, Pa., '28-29; ord. evang. Pby. Northumberland, Oct. 21, '30; s. s. and p. Middle Ridge, Pa., '30-42; s. s. and p. Sherman's Creek, '30-53; s. s. and p. Mouth of Juniata (Duncannon), '30-44; tea. New Bloomfield, '39-42, '44-50; p. Washington, Pa., '54-58; s. s. Homer, Ill.; s. s. De Witt, Ia.; s. s. Ridott, Ill., '65-77; d. Freeport, Ill., Sept. 17, 1877.

*Phillips, Alexander H.—b. Montgomery Co., N. Y., June 16, 1804; U. C., 1825; (2+); lic.; tea. Lawrenceville, N. J.; rul. eld. and lawy., Victoria, Tex., '42-80; d. Victoria, Tex., June 24, 1880.

*Pickands, James Dinsmore—b. Phila., Pa., May 13, 1802; C. N. J., 1825; (3 grad.); s. s. Woodbury, N. J., '28-30; ord. evang. Pby. Watertown, Aug. 31, '30; s. s. Antwerp, N. Y., '30; s. s. Lowville, '31-33; s. s. Wilmington, Del., '34-36; Ohio City (West Cleveland), O., '36-39; Akron; d. Marquette, Mich., Aug. 6, 1876.

*Potts, William Stevens—b. Fishing Creek, Pa., Oct. 13, 1802; (2); miss. in N. J. and the South, '27-28; ord. Pby. Missouri, Oct. 26, '28; p. 1st ch. St.

Louis, Mo., '28–35; pres. M. C. M., '35–39; p. 2d ch. St. Louis, '39–52; d. St. Louis, Mar. 28, 1852. D. D., M. C. M., '41.

*Riddle, David Hunter—b. Martinsburgh, Va., Apr. 14, 1805; J. C., 1823; (3 grad.); ord. Pby. Winchester, Dec. 4, '28; p. Kent St., ch., Winchester, Va., '28–33; p. 3d ch. Pittsburgh, Pa., '33–57; p. 1st R. D. ch. Jersey City, N. J., '57–62; pres. J. C., '62–65; prof. J. C., '65–68; p. College ch., Cannonsburgh, '63–68; p. Martinsburgh, W. Va., '68–79; d. Martinsburgh, July 16, 1888. D. D., M. C. P., '43; LL. D., R. C., '63.

*Robinson, John P.—Penna.; (1); ord. Epis. dea., Feb. 3, '28; Boston, Mass.; died, ....., Jan. 19, 1872.

*Rood, Anson—b. Jericho, Vt., Mar. 19, 1802; M. C., 1825; And. Sem.; (1—); New Hav. Sem.; ord. Fairfield North Cong. Assoc., Apr. '23–29; p. Cong. ch. Danbury, Ct., '29–37; p. 1st. Presb. ch., Nor. Lib., Phila., Pa., '37–49; asst. ed. Phila. North Amer., '49–51; tea. Phila., '45–46; d. Phila., Pa., Nov. 27, 1857.

*Smith, Samuel Buchanan—b. Gettysburg, Pa., Mar. 22, 1806; D. C. P., 1824; (2+); miss. in O., '28–32; ord. evang. Pby. Oxford, Oct. 4, '32; s. s. Venice, O., '33–36; s. s. Mt. Carmel, Ind., '36–38; s. s. Camden, O., '40–46; s. s. St. Charles, Mo., '46–50; s. s. and miss. in Ill., '54–65; d. Gettysburg, Pa., May 23, 1879.

*Stockton, John—b. near Washington, Pa., Nov. 18, 1803; W. C. P., 1820; lic.; (1—); ord. Pby. Washington, June 20, '27; p. Cross Creek, Pa., '27–77; and p. emer. '77–82; res. Cross Creek; d. Cross Creek, Pa., May 5, 1882. D. D., J. C., '46.

Trotter, John Pope—Kentucky; (—); in the Sem. only 19 days.

*Wheeler, Melancthon Gilbert—b. Charlotte, Vt., May 22, 1802; U. C., 1825; And. Sem.; (2+); ord. Aug. 12, '29; miss. '29–31; 1st ch. Abington, Mass., '31–34; Conway, '34–42; Williamsburg, '42–46; s. s. Edward's ch., Northampton, '46–48; agt. Am. Col. Soc., '48–55; s. s. South Dartmouth, Mass., '55–59; s. s. Grafton, Vt., '59–62; p. No. Woburn, Mass., '65–70; d. North Woburn, Mass., Feb. 9, 1870.

*Whiting, Russel—New York; U. C., 1825; (1); ord. Pby. Albany, Oct. 29, '28; p. Batavia, N. Y., '30; s. s. East Bethany, '31; Sheldon Centre; s. s. Elba, '37; s. s. Bethany Centre, '39–40; s. s. Volney, '46; died,.....

*Williamson, Moses—b. near Newville, Pa., May 7, 1802; D. C. P., 1824; (3 grad.); s. s. Christiana, Del., and Elkton, Md., '28–29; And. Sem.; ord. Pby. Phila., July 6, '31; s. s. Cold Spring ch., Cape May, N. J., '29– p. '31–80; d. Cape May, N. J., Oct. 30, 1880.

*Wright, Theodore Sedgwick—b. Providence, R. I., Apr....., 1797; (3 grad.); ord. Pby. Albany, Feb. 5, '29; p. 1st Col. ch., N. Y. City, '30–47; d. N. Y. City, Mar. 25, 1847.

45—*43.

## 1826—1827.

*Adair, Robert—b. Belfast, Irl., Mar. 16, 1802; (2); ord. Pby. New Castle, Nov. 19, '29; p. 2d ch. Wilmington, Del., '29–34; p. Norristown, Pa., '34–38; s. s. Franklin St. ch., Phila., '38–39; p. 1st ch. Southwark, Phila., '39–48; cor. sec.

Phila. H. M. Soc., '48–62; p. Central ch. Norristown, '62–65; sec. H. M. Com., '65–71; p. Tabor ch., Phila., '71–80, and p. emer., '80–90; res. Phila.; d. Phila., Pa., June 20, 1890.

*Baugher, Henry Lewis—b. Abbottstown, Pa., July 19, 1804; D. C. P., 1826; (2); Gettysb. Sem.; ord. Luth., ....., '29; p. Luth. ch. Boonsboro, Md., '29–30; tea. Gettysburg, Pa., '31; prof. Gr. and B. Lettr. P. C. G., '32–50; pres. P. C. G., '50–68; d. Gettysburg, Pa., Apr. 14, 1868. D. D., D. C. P., '48.
[See the Penna. College Book, 1832–1882. Phila., 1882.]

*Butts, Daniel Bradford—New York; H. C., 1826; (3 grad.); ord. Pby. Oneida, Mar. 10, '30; p. Western (Westernville), N. Y., '30–31; s. s. Norway, '31–32; s. s. 2d ch. Rome, '33; s. s. 1st ch. Coventry, '34; s. s. Addison, '36–39; Stanwich Cong. ch., Greenwich, Ct., '39–42; p. Bethany, '43–48; N. Y., ?–'51; d. ....., 1851.

*Carmichael, William Millar—b. Albany, N. Y., June 28, 1804; H. C., 1826; (3 grad.); lic. Pby. Albany, May, '29; miss. in N. J., '29–30; s. s. R. D. ch. Waterford, N. Y., '30; ord. Epis. dea., Jan. 13, '32; r. Christ ch. Rye, N. Y., '32–34; r. Hempstead, L. I., '34–43; r. St. Thomas' Hall, Flushing, '43–44; r. Watertown, N. Y., '45–47; r. Meadville, Pa., '47–50; r. Newtown, Ct., '50–52; r. Richmond, Va., '53–55; r. Albion, N. Y., '55–56; miss. and r. Pilatka, Fla., '56–57; miss. and r. Milledgeville, Ga., '57–58; a. r. Rockaway, L. I., N. Y., '65–73; a. r. Jamaica, L. I., '73–81; d. Jamaica, N. Y., June 14, 1881. S. T. D., C. C., '39.

*Cunningham, John Whitfield—b. Salem, E. Tenn., ....., 1805; W. C. T., 1823; (3 grad.); And. Sem.; prof. Bib. Lit. and Ex. in Han. Sem. and s. s. Middle Fork, Ind., '31–34; ord Pby. Madison, Oct. 4, '32; p. Jonesboro, Tenn., '34–45; s. s. 2d ch. Knoxville, '45–46; p. 2d ch. La Porte, Ind, '46–49; agt. Am. H. M. Soc., '59–62; s. s. Nora and Lena, Ill., '62–65; presb. miss. in Ill., '65–67; s. s. Cong. ch. Naperville, Ill., '68–71; d. Naperville, Ill., Feb. 8, 1874. D. D.

*Dod, Albert Baldwin—b. Mendham, N. J., Mar. 24, 1805; C. N. J., 1822; (1); tut. C. N. J., '27–29; ord. evang. Pby. New Brunswick, Oct. 5, '31; prof. Math. C. N. J., '30–45; d. Princeton, N. J., Nov. 20, 1845. D. D., U. N. C., '44, U. N. Y., '45.

*Doolittle, Horace—b. Malta, N. Y., Mar. 1, 1803; U. C., 1826; (3 grad.); miss. N. J. Bib. Soc., '28–30; ord. Pby. Elizabethtown, Apr. 30, '30; p. Springfield, N. J., '30–34; p. South Orange, '34–39; p. R. D. ch. Pompton, '39–52; p. R. D. ch. Stanton, '52–72; d. North Branch, N. J., Feb. 18, 1877.

*Eastman, William—b. Granby, Mass., Jan. 4, 1796; W. C., 1817; tea.; (2); lic. Franklin Assoc., '29; tea. in Ga.; colp. in Ky.; tea. Ovid, N. Y.; farmer; s. s. in Mich.; d. Newton, Mich., Feb. 16, 1853.

*Ewing, John T.—Penna.; J. C., 1824; (2+); lic. Pby. New Brunswick, Oct. 8, '28; ord.....; s. s. Somerset and Genoa, Pa., '30–?; Sackett's Harbor, N. Y.

*Fisk, Harvey—b. ....., 1798; Vermont; H. C., 1826; (1+); lic. Pby. New Brunswick, Apr. 22, '28; miss. and ed.; d. Mar. 5, 1831.

*Frazer, Edward A.—b. Athens, N. Y., Oct. 14, 1801; (3); ord. evang. Pby. Columbia, June 6, '32; miss. N. Y. City; bus. N. Y. City; d. New York City, June 4, 1866.

*Fuller, William—b. Hampton, Ct., Jan. 28, 1801; Y. C., 1825; (1—); s. s. Cong. ch. Bristol, R. I.,'28-29; miss. in R. I., '29-30; ord. evang. Windham Co. Cong. Assoc., Oct. 19, '30; s. s. Southoldtown, L. I., N. Y., '30-33; s. s. St. Clairsville, O., '33-34; s. s. in New York and Pa., '34-36; p. Presb. ch. Conneaut, O., '36-38; p. Fulton and Granby, N. Y., '39-41; s. s. Girard, Pa., '41-42; prin. Erie Fem. Sem., '42-44; p. White Pigeon, Mich., '46-54; s. s. Sturgis and Burr Oak, '54-63; s. s. Buchanan, '63-69; s. s. Kalida and Dupont, O., '70-81; res. Delphos, '70-81; d. Delphos, O., Nov. 3, 1881.

*Gallaudet, Theodore—b. Hartford, Conn., Mar. 28, 1805; (3 grad.); miss. in Ky. and N. C.; ord. evang. Pby. Green Brier, Apr. 10, '41; tea. Romney, Va.; s. s. Beverly; tea. and miss., Westminster, Md., 10 yrs.; colp. and miss. in Md., Va. and Pa., 27 yrs.; res. Westminster, Md.; d. New Freedom, Pa., Sept. 30, 1884.

*Gilchrist, Adam b. Charleston, S. C., Apr. 10, 1806; D. C. P., 1826; (2+); ord. Pby. Charleston, Jan. 11, '32; p. Walterboro, S. C., '32-39; p. Fayetteville, N. C., '41-61; d. Lake City, Fla., Mar. 27, 1861.

*Gillespie, James Houston—b. Blount Co., E. Tenn., Aug. 10, 1804; E. T. C., 1825; tea. Ala.; (3 grad.); ord. evang. Pby. North Ala., Aug., '31; s. s. Somerville and New Providence, Ala., '31-39; tea. and s. s. Franklin Co., Ala., '39-43; p. Denmark, Tenn., '43-67; s. s. Brownsville and Union, '67-71; p. Mason, '71-75; res. Brownsville, Tenn.; d. Eagle Pass, Tex., Feb. 20, 1888.

*Hague, William—b. Pelham, N. Y., Jan. 4, 1808; H. C., 1826; (1); Newt. Sem.; ord. Bapt., Utica, N. Y., Oct. 20, '29; p. Bapt. ch. Utica, '29-30; p. 1st ch. Boston, Mass., '31-37; p. 1st ch. Providence, R. I., '37-40; p. 4th ch. Boston, Mass., '40-48; ed. Watchman and Reflector, '47-50; p. Jamaica Plains, '48-50; p. South ch. Newark, N. J., '50-52; p. Pearl St. ch. Albany, N. Y., '52-58; p. Madison Ave. ch. New York City, '61-63; p. Shawmut Ave. ch. Boston, Mass., '63-69; p. Univ. Pl. ch. Chicago, Ill., '69-70; prof. Homil. Chicago Bapt. Sem., '69-70; p. Orange, N. J., '70-74; Europe, '74-76; p. Wollaston, Mass., '77-87; d. Boston, Mass., Aug. 1, 1887. D. D., B. U., '40, and H. U., '63.

*Harding, Nehemiah H.—b. Brunswick, Me., Oct., 1794; U. N. C., 1825; (2); ord. Pby. Orange, Apr. 18, '29; s. s. Milton, Bethany and Red House, '36-49; d. Milton, N. C., Feb., 1849.

*Hart, Ichabod Andrus—b. Paris (Marshal), N. Y., Feb. 16, 1803; H. C., 1826; (1+); And. Sem.; ord. evang. Pby. Newburyport, Sept. 23, '30; s. s. and miss. in N. Y., '30-35; p. Franklin, '35-38; p. Sandusky City, O., '39-45; s. s. Medina, O., Southport and Kenosha, Wis., '44-47; s. s. Greenwood, etc., Ill., '48-57; agt. Walworth Co. Inst., '57-60; ed. Chr. Cynosure; treas. W. C., Ill., '67-73; res. Wheaton; d. Wheaton, Ill., Aug. 20, 1887.

*Hervey, William—b. Kingsbury, N. Y., Jan. 22, 1799; W. C., 1824; (1+) ord. evang. Pby. Newburyport, Sept. 24, '29; miss. in India, '30-32; d. Ahmednuggur, India, May 13, 1832.

*Huntting, James Murdock—b. Easthampton, L. I., Aug. 5, 1798; Y. C., 1824; prin. Clinton Acad., Easthampton, L. I., '24-26; (1+); ord. evang. Pby. New Brunswick, June, 9, '29; s. s. Shrewsbury, N. J., '28-30; agt. Am. S. S.

Un. '30-31; p. Westfield, '31-49; tea. Jamaica, L. I., '50-67; res. Jamaica; d. Jamaica, N. Y., May 14, 1882.

*Hutchison, John Russell—b. Columbia Co., Pa., Feb. 12, 1807; J. C., 1826; (2+); s. s. Rodney and Bethel, Miss., '29-30; ord. Pby. Miss., July, '30; p. Baton Rouge, La., '30-33; prof. L. C. L. and s. s. Jackson, '34-36; p. Vicksburg, Miss., '37-42; prof. O. C., '42-54; s. s. Bethel ch., '43-52; s. s. and prin. Covington, La., '54-57; s. s. and prin. New Orleans, '57-60; s. s. and prin. Houston, Tex., '60-65; miss. in Tex., '67-75; d. Houston, Tex., Feb. 24, 1878. D. D., J. C., '55.

*Lane, George W.—Maine; (1+); died in Sem., Feb., 1829.

*March, John Charles—b....., Mass. Oct. 9, 1805; Y. C., 1825; (3 grad.); lic. Pby. New Brunswick, Oct. 8, '28; ord. Mar. 1, '32; Newbury, Mass.; died, ....., 1846.

*Miller, Samuel James—b. Lancaster Co., Pa., June 11, 1802; (1—); ord. Pby. Miami, Oct. 7, 29; p. New Lexington, O., '29-36; p. Pleasant Ridge, '36-43; s. s. Bethel and Pisgah, '43-45; s. s. Wilmington, '45-51; p. Washington C. H., '51-66; s. s. New Holland and Wilmington, '66-70; res. Washington C. H.; d. Washington C. H., O., Sept. 24, 1887.

*Montgomery, John—b. Danville, Pa., Oct. 10, 1800; (3 grad.); ord. evang. Pby. Northumberland, Oct. 21, '30; miss. in Ark., '31; s. s. Golconda, Ill., '32-33; s. s. Paris, '33-36; s. s. Lower Rock Island, Pope's River, Burlington, and Edwards, '36-43; d. Farlow's Grove, Ill., Oct. 2, 1843.

*Montgomery, Samuel b. Danville, Pa., Apr. 15, 1804; D. C. P., 1824; (1—); miss. in Pa., '27-31; ord. evang. Pby. Northumberland, Oct. 21, '30; p. Plumb Creek, Pa., '31-34; s. s. Schellsburg, '34-35; p. Mt. Pleasant, '36-41; s. s. North East, '44-47; miss. and s. s. in O., Pa. and Mich., '47-64; res. Oberlin, O., '64-87; d. Oberlin, O., Mar. 19, 1887.

*Murray, John Alexander—b. Middletown, Vt., Oct. 3, 1800; M. C., 1826; (1—); s. s. Broome St. ch., N. Y. City, '27-28; miss. Am. H. M. Soc. in N. Y., '28-30; ord. evang. Cong. Council, Pittsford, Vt., Aug. 26, '29; s. s. cor. Stanton and Essex sts., N. Y. City, '30-32; p. 2d Ave. Presb. ch., N. Y. City, '32-34; sec. Am. H. M. Soc., Geneva, N. Y., '34-68; d. Detroit, Mich., Apr. 30, 1876.

*Murray, Nicholas—b. Ballynaskea, Irl., Dec. 25, 1802; W. C., 1826; (2+); ord. Pby. Susquehanna, Nov. 4, '29; p. Wilkes Barre and Kingston, Pa., '29-33; p. 1st ch. Elizabethtown, N. J., '33-61; d. Elizabethtown, N. J., Feb. 4, 1861. D. D., W. C., '43; Trust., '35; Dir., '36; Mod., '49.

*Musgrave, George Washington—b. Phila., Pa., Oct. 19, 1804; (2—); ord. Pby. Baltimore, July 25, '30; p. 3d ch. Baltimore, Md., '30-52; cor. sec. Bd. Pub., '52-53; cor. sec. Bd. Dom. Miss., '53-61; p. North Penn (N. 10th St.) ch., Phila., '63-68; cor. sec. Bd. Dom. Miss., '68-71; pres. of Presb. Alliance, Phila, '70-82; res. Phila.; d. Phila., Pa., Aug. 24, 1882. D. D., C. N. J., '45; LL. D., U. I., '62; Dir., '37; Mod., '68.

Noble, Jonathan Harris—b. Tinmouth, Vt., Oct. 8, 1804; W. C., 1826; (2+); s. s. Carbondale, Pa., '29-32; ord. evang. Pby. N. Y., Apr. 21, '30; s. s. North Granville, N. Y., '32- p. '33-37; p. Schaghticoke, '37-69; s. s. Albia, '69-71; s. s. Johnsonville, '71-78; res. Johnsonville, '78-85; Valley Falls, '86-87; Washington, D. C., '88-91; Perth Amboy, '92- . D. D., W. C., '66.

*Pumroy, John—(afterward, Pomeroy, John Nevin.)—b. near Roxbury, Pa., Feb. 12, 1808; J. C., 1826; (2); lic. Pby. New Brunswick, Oct. 6, '29; miss. N. C., 1 yr.; s. s. Perry Co., Pa.; lic. withdrawn, Apr. 22, '34; ed. Scioto Gazette, Chillicothe, O.; bus. Mt. Union, Pa., '35; tea. Milestown, Phila. and Sunneytown, Pa.; clk. U. S. War Dept., Washington, D. C., '44; d. Washington, D. C., Apr. 24, 1848.

*Read, Hollis—b. Newfane, Vt., Aug. 26, 1802; W. C., 1826; (2—); And. Sem.; ord. evang. Pby. Newburyport, Sept. 24, '29; miss. to Bombay, India, '30–35; agt. A. B. C. F. M., '35–37; s. s. Presb. ch. Babylon, L. I., '37–38; p. Cong. ch. Derby, Conn., '38–43; agt. Am. Tr. Soc., '43–44; p. Cong. ch. New Preston, Conn., '45–51; tea. Orange, N. J., and agt. Soc. for Conv. of Jews, '51–55; s. s. Presb. ch. Cranford, N. J., '55–64; agt. Freedmen's Relief Ass.; agt. L. U. P.; res. Elizabeth, N. J.; Bennington, Vt.; Somerville, N. J.; d. Somerville, N. J., Apr. 7, 1887.

*Rowland, Jonathan Maltby—b. Fairfield, Ct., ....., 1804; B. C., 1826; (2); And. Sem.; ord. Pby. Newburyport, Sept. 24, '29; s. s. Batavia, N. Y., '29–33; s. s. Union, N. Y., '34–35– p. '36–41; miss. Brooklyn, '41–51; p. R. D. ch., Gowanus, Brooklyn, '51–53; d. Brooklyn, N. Y., Oct. 2, 1853.

*Rutter, Lindley Charles—b. Pine Forge, Pa., Sept. 3, 1807; (3); ord. Pby. Chillicothe, Apr. 6, '31; s. s. Manchester, O., '30– p. '31; p. Centre and Upper chs. Perry Co., Pa., '33–34; p. Little Britain, '35–60; p. Chestnut Level, '35–75; res. Chestnut Level, '75–82; d. Chestnut Level, Pa., Mar. 5, 1882.

*Scovel, Alden—b. Peru, Mass., Apr. 4, 1801; Y. C., 1826; (3); ord. evang. Pby. Albany, Aug. 17, '31; s. s. Hudson 2d ch. at Stockport, N. Y., '31–46; s. s. Bordentown, N. J., '46–60; tea. Bloomington, Ill., '60–73; res. Chicago, Ill., '73–87; d. Chicago, July 16, 1887.

*Smith, Isaac—b. Cambridge, N. Y., Dec. 24, 1806; New York; H. C., 1825; (1+); died in Sem., June 20, 1829.

*Smith, John Cross—b. Baltimore, Md., Oct. 29, 1803; (1—); s. s. Fortress Monroe, Va., '28–29; ord. Pby. East Hanover, Dec. 12, '29; p. Portsmouth, Va., '29–32; p. Bridge St. ch., Georgetown, D. C., '32–39; agt. Am. Tr. Soc., '39; p. 4th ch. Washington, D. C., '39–78; d. Washington, D. C., Jan. 23, 1878. D. D., D. C. D., '53.

*Stevens, William Augustus—b. Compton, Md., Apr. 9, 1807; J. C., 1825; (2+); s. s. Md. and Norristown, Pa.; ord. evang. Pby. New Castle, Dec. 5, '32; p. 1st ch. West Chester, Pa., '34; d. Warwick Furnace, Pa., Oct. 3, 1834.

*Thompson, John—b. Kingsboro, N. Y., July 17, 1799; M. C., 1826; (2+); ord. miss. Pby. Albany, Oct. 29, '28; miss. to Cherokees, '28–32; Sudbury, Vt.; s. s. '33– p. '36–38; Granville, N. Y.; p. Winchester, N. H., '40–46; d. Winchester, N. H., Apr. 3, 1846.

*Van Dyck, John Brevoort—b. ....., 1800; New York; A. C., 1826; (3 grad.); ord. evang. 2d Pby. New York, Oct. 23, '29; p. Salt Catcher ch., Charleston, S. C., '31–40; d. Walterboro, S. C., Feb. 17, 1840.

*Watson, Henry Phelps—b. New Hartford, Conn., Nov. 11, 1804; W. C., 1826; (1); d. Charleston, S. C., May 23, 1828.

*Wood, Daniel Thompson—b. Florida, N. Y., Jan. 11, 1800; W. C., 1824; (2); ord. evang. Pby. Hudson, Oct. 23, '28; agt. A. H. M. Soc. in Me., '28–29; s. s. Middletown, N. Y., '29– p. '30–59; d. Middletown, N. Y., Aug. 18, 1859.
42—*41.

## 1827—1828.

*Allen, Samuel Adams—b. Pittsfield, Mass., Jan. 27, 1805; W. C., 1825; law stud., '25–27; (3 grad.); ord. Pby. Geneva, Apr. 23, '33; p. Vienna, N. Y., '33–35; ed. Pittsfield, Mass.; d. Jan. 21, 1865.

*Backus, Jonathan Trumbull—b. Albany, N. Y., Jan. 27, 1809; C. C., 1827; (3 grad.); And. Sem.; New Hav. Sem.; ord. Pby. Albany, Dec. 6, '32; p. 1st ch. Schenectady, N. Y., '32–73; res. Schenectady; d. Schenectady, N. Y., Jan. 21, 1892; D. D., U. C., '47; LL. D., U. C., '75; Mod., '70.

*Belville, John Latta—b. New Castle, Del., Dec. 21, 1800; tea. Neshaminy, Pa.; miss. Montgomery Co., O.; (1—); ord. Pby. Miami, Dec. 27, '28; s. s. Washington and Miamisburg, O., '28–30; p. Washington, '30–40; p. Bellefontaine, O., '41–45; prin. Centreville Acad., '47–51; d. Dayton, O., Sept. 21, 1880.

*Betts, William Rowland Spalding—b. Troy, N. Y., Oct. 23, 1800; U. C., 1826; (3); s. s. Phelps, N. Y., '31–32; ord. Pby. Geneva, Sept. 26, '32; p. Phelps, '32–34; s. s. and p. Upper Freehold, N. J., '37–40; p. Mount Holly, '41–42; p. R. D. ch. Spottswood, '42–45; p. R. D. ch. Leeds, N. Y., '45–50; p. R. D. ch. Athens, '50–55; p. R. D. ch. Grahamsville, '55–56; p. R. D. ch. Shokan, '56–61; p. Presb. ch. Otisville, '62–65; miss. Ocean Co., N. J., '66; s. s. Oceanic, N. J., '68; res. Shokan, N. Y.; d. Shokan, N. Y., Sept. 28, 1883.

*Blythe, Joseph William—b. Lexington, Ky., Feb. 21, 1808; T. U. K., 1825; H. U.; (3 grad.); ord. evang. Pby. West Lexington, Oct. 26, '32; h. m., '32–33; p. 2d ch. Pittsburgh, Pa., '34–36; p. Monroe, Mich., '38; p. 2d ch. Cranbury, N. J., '39–56; p. Vincennes, Ind., '56–58; agt. H. C. I., '58–60; chap. U. S. A., '62–65; s. s. Graham and Smyrna chs., Ind., '66–68; s. s. New Phila.; p. Charlestown, '72–75; d. Charlestown, Ind., Apr. 25, 1875.

*Boggs, George Washington—b. York Co., S. C., June 20, 1796; A. C., 1827; (3—); ord. evang. Pby. Charleston Union, Mar. 14, '32; miss. Ahmednuggur, India, '32–38; p. Walterboro, S. C., '41–43; s. s. Horeb and Aimwell, '46–66; tea. Columbia and Winnsboro; d. Pickens Co., S. C., Aug. 14, 1871.

*Bristol, Cyrus Beecher—b. Oxford, Conn., Sept. 14, 1798; tea.; (3 grad.); ord. Pby. Bedford, Oct. 6, '30; p. Middletown, and s. s. Kingwood and Stewart's Run, Va., '30–44; p. Warren and Boiling Springs, Pa., '45–56; s. s. Edward's ch., Ill., '56–58; s. s. Doddsville and New Providence, '59–60; res. Viola, Ill.; d. Schaller, Iowa., Nov. 1, 1888.

*Brown, Henry—b. Rockbridge Co., Va., Nov. 28, 1804; W. C. V., 1827; (1—); Un. Sem. Va.; ord. Pby. Lexington, Aug. 27, '31; miss. and s. s. Va., '31–37; s. s. Wilmington, N. C., '38–40; s. s. Harrisonburg, Va., '40–52; p. Goshen and Pisgah, '52–57; p. Lake City, Fla., '57–59; s. s. in Cherokee Pby., Ga., '59–61; chap. C. S. A., '61–66; s. s. Mars Hill, Lebanon and Pleasant Forest, Tenn., '66–73; s. s. Pilatka and Enterprise, Fla., '73–77; s. s. Rockbridge, Co., Va., '77–80; d. Marlin, Tex., Jan. 14, 1881.

*Clark, John T.—Penna.; (1—).

*Cleveland, Richard Falley—b. Norwich, Ct., June 19, 1804; Y. C., 1824; (1—); ord. Congr. Oct. 15, '29; p. Windham, Ct., '29–32; Portsmouth, Va.; p. Caldwell, N. J., '34–41; p. Fayetteville, '41–50; dist. Sec. Am. H. M. Soc., Clinton, N. Y., '50–53; p. Holland Patent, '53; d. Holland Patent, N. Y., Oct. 1, 1853.

*Cunningham, Alexander Newton—b. Jonesboro, E. Tenn., Mar. 16, 1807; W. C. T., 1826; tea.; (3 grad.); ord. Pby. S. Alabama, Jan. 5, 1833; s. s. Montgomery, Ala., '33–36; p. Augusta, Ga., '38–42; s. s. Franklin, Tenn., '46–58; s. s. Shelbyville, '59–62; chap. C. S. A., '62–65; s. s. Harpeth, Tenn., '68–69; s. s. New Hope, '69–73; s. s. Aberdeen, Miss., '74–78; d. Franklin, Tenn., Mar. 5, 1878. D. D., S. C. T., '60.

*Dickey, John—b. E. Nottingham, Pa., May 19, 1807; J. C., 1826; (3 grad.); lic. Pby. New Castle, Oct., 6, '30; ord. Pby. New Castle, May 16, '33; miss. Lake Phelps, N. C., '30–31; Strasburg, Pa., '33; p. New Bloomfield, Landesburg, and Buffalo, '34–54; d. New Bloomfield, Pa., Oct. 20, 1855.

*Donan, Peter—b. Scotland, ....., 1806; U. N.; (3 grad.); lic. Pby. New York, Apr. 23, '30; ord. .....; s. s. Vicksburg, Miss., '31; s. s., New Orleans, La., '32; s. s. and p. Mt. Salus ch., Miss., '33–36; s. s. and p. Jackson, '36–41; s. s. Osborn, '42–44; p. Pensacola, Fla., '47–53; Natchez, Miss.; bus.; Campbellite min., Mo.; d. Palmyra, Mo., Mar. 25, 1881.

*Epstein, Tobias—Entered from Phila., Pa.; C. N. J., 1827; (1—); d. in Sem., May 30, 1828.

*Espy, Thomas—b. Cumberland Co., Pa., Aug. 21, 1800; J. C., 1824; tea.; (1—); ord. evang. Pby. Concord, May 10, '30. miss. Burke Co., N. C., '30–31; s. s. Centre ch., '31–32; s. s. Salisbury, '32–33; d. Lincoln Co., N. C., Apr. 17, 1833.

*Frame, Reuben—b. Chester Co., Pa., June 18, 1804; J. C., 1826; tea.; (3 grad.); ord. Pby. Cincinnati, Feb. 13, '33; p. Bethel ch., O., '33; p. South Salem, N. Y., '34–50; p. Wappinger's Falls, '50–55; s. s. Fond du Lac, Wis.; p. Morris, Ill., '59–63; res. Morris, Ill., '63–76; Chicago, '76–91; d. Chicago, Ill., March 31, 1891.

*Fullinwider, Peter H.—b. Shelbyville, Ky., June 22, 1796; (2+); lic. Pby. New Brunswick, Feb. 2, '30; Jaynesville, Miss., '38–46; s. s. Bethel, Tex., '46–47. d. m., Huntsville, '48–66; d. Huntsville, Tex., Aug. 25, 1868.

*Goodsell, Dana—b. Branford, Conn., Aug. 28, 1803; (2+); agt. Am. S. S. Un. in Miss., '30–31; Lowell Mass., '36; ord. Cong. Sept. '27, 37; p. Plainfield, Mass., '37–39; p. South Amherst, '41–46; agt. Am. Tr. Soc., '47–?; trade, N. C.; Phila., Pa., '61–76; d. Phila., Pa., Feb. 19, 1876.

*Hagaman, Abraham—b. Lamington, Somerset Co., N. J., Oct. 16, 1807; C. N. J., 1825; tea.; (2); tea.; ord. Pby. Mississippi, May 7, '31; p. Pine Ridge, Miss., '31–36; s. s. Jackson and Comite chs., La., '36–58; s. s. and p. Lake Providence, '58–61; Oak Hill, Mo., '69; res. Jefferson Barracks; d. Jefferson Barracks, Mo., Feb. 4, 1885.

*Hamill, Hugh—b. Norristown, Pa., Feb. 28, 1810; R. C., 1827; (2+); New Hav. Sem.; ord. evang. Pby. West. New York, Oct. 31, '32; s. s. Black Rock, N. Y., '30–33; p. Elkton, Md., and Pencader ch., Del., '34–37; prin. High

School, Lawrenceville, N. J., '37–73; d. Newark, Del., Aug. 1, 1881. D. D., R. C., '68.

**Holiday, Solomon F.**—New York; U. C., 1825; (3 grad.); miss. Pby. Watertown; ord. 2d Pby. Long Island, Apr. 17, '33; s. s. and p. Huntington, L. I., '33–36; s. s. Eastburn Mariners' ch. Phila., '38–?; dism. to Pby. Georgia, Feb. 18, 1840.

*__Hughes, William__—b. Greersburg, Pa., May 20, 1802; J. C., 1826; (1); ord. evang. Pby. Hartford, Apr. 5, 1830; s. s. and p. Perrysville, O., '29–66; res. Loudonville, '29–80; d. Loudonville, O., Aug. 1, 1880.

*__Huntington, Jonathan__—b. Hinsdale, Mass. Nov. 9, 1804; W. C., 1827; (2+); ord. Mt. Ass. Mass. ....., '34; Hinsdale, Mass.; Cairo, N. Y.; tea. Nashville, Tenn.; chap. U. S. A., dur. war; chap. penitentiary; d. Nashville, Tenn., Sept. 22, 1869.

*__Hutchinson, Eleazar Carter__—b. Hebron, Conn., Dec. 25, 1804; B. U., 1826; tea. Va.; (1—); ord. Pby. Winchester, Oct. 24, 1829; s. s. Leesburg, Va., '30; s. s. Shepherdstown, '31–32; p. 2d ch. Alexandria, '33–35; p. Petersburg, '35–40; ord. Epis., 1840; pres. Kemper Coll., Mo., '41–45; r. St. George's ch., St. Louis, Mo., '45–51; r. Trinity ch., St. Louis, '55–69; d. Saratoga Springs, N. Y., July 27, 1876.

*__Irwin, John Wilson__—b. Chester Pa., ....., 1798; (1); And. Sem.; ord. 3d. Pby. New York, Oct. 7, 1831; h. m. Pby. Watertown; p. Sackett's Harbor, '32–35; agt. Am. Ed. Soc., '35; tea. Danbury, Ct., '45–60; Branchport, N. Y., '60–61; d. Branchport, N. Y., July, 1861.

*__Kennedy, George Washington__—b. Attleborough, Pa., Apr. 19, 1807; (2—); Dom. Miss., '29–30; ord. Pby. Baltimore, July 21, 1831; p. Taneytown, Md., '31–33; s. s. Rehoboth, '33–36; s. s. Lebanon, Ky., '36–42; s. s. Paris, 42–45; s. s. Versailles, '45–49; p. and prin., Milford, Del., '49–59; agt. Am. S. S. Un. and agt. Am. Tr. Soc., Va., '59–69; s. s. Smyrna, Del., '69–73; Miss. Bd. Pub., '74–80; res. Middletown, Del.; d. Middletown, Apr. 4, 1887. D.D., N. W. C., '85.

*__Knox, James__—b. Carlisle, Pa., June 5, 1807; D. C. P., 1824; (1); Un. Sem. Va.; ord. Pby. New Castle, Nov. 21, 1832; p. New Castle, Del., '32–34; s. s. 2d Cong. ch. Norwalk, Ct., '36–39; s. s. Bethel, Ct.; p. 2d Presb. ch. Washington, D. C., '43; p. 10th ch., N. Y. City, '46–52; tea. Sturgis, Mich., '53–59; p. Hillsdale, '60–61; p. e. 1st ch. Cedar Rapids, Ia., '64–75; d. Delphos, O., Oct. 10, 1875.

*__Lockridge, Andrew Y.__—b. Rockbridge Co., Va., Mar. 4, 1801; W. C. V., 1827; (3—); ord. Pby. Concord, Apr., '31; s. s. and p. Third Creek and Back Creek chs., N. C., '30–45; miss. Pby. Cherokee, Ga., '45–60; p. Chickamauga, '60–71; d. Ringgold, Ga., Jan. 15, 1876.

*__Loring, Josephus B.__—b. Cornwall, N. Y., Nov. 16, 1802 (?); (1—); ord. Cong. Litchfield N. Ass., June 15, '31; agt. N. Y. City, '32–37; s. s. N. Y. City, '39; s. s. Yorktown, N. Y., '40–50; d. ....., 1850.

*__McLean, Daniel Veech__—b. Fayette Co., Pa., Nov. 24, 1801; U. O., 1824; tea. Chambersburg, Pa.; (2+); ord. evang. Pby. Miami, June 29, 1831; s. s. Lebanon, O., '31–32; p. Tennent ch., Freehold, N. J., '32–36; p. Freehold, '38–50;

pres. L. C., '51-57; p. 1st ch. Plainfield, N. J., '62-63; p. Red Bank, '64-69; d. Red Bank, N. J., Nov. 23, 1869. D. D., L. C., '48; Dir., '48-60.

*Matthews, William Caldwell—b. Granville Co., N. C., Sept. 23, 1805; J. C., 1827; (3 grad.); ord. evang. Pby. Winchester, Apr. 9, '31; s. s. Martinsburg and Smithfield, Va., '31-36; p. 1st ch. Madison, Ind., '37-42; p. Winchester, Ky., '43-48; p. Shelbyville, '48-71; p. 4th ch. Louisville, '71-79; d. Lagrange, Ky., Aug. 24, 1880.

*Mitchell, Jacob Duché—b. Phila., Pa., Nov. 2, 1806; C. N. J., 1827; (2); ord. evang. Pby. Oneida, Nov. 17, 1829; miss. Albany, N. Y., '29-30; s. s. Ger. Ref. ch., Sheppardstown, Va., '30; p. 2d ch. Lynchburg, '30-35; sec. Cent. Bd. For. Miss., Va. and N. C., '36-37; p. Peak's ch., Bedford Co., Va., '37-52; prin. Fem. Sem., Bedford Co., '39-41; prin. Liberty, '43-45; p. 2d ch. Lynchburg, '52-69; evang. Pby. Chesapeake, Alexandria, '69-73; agt. H. S. C., '73-74; d. Alexandria, Va., June 28, 1877. D. D., D. C. D., '58.

*Mitchell, John Andrew—b. Washington Co., Tenn., Jan. 9, 1806; W. C. T., 1827; (3 grad.); ord.....; miss. and seamen's chap., Charleston, S. C., '31-37; miss. to China, '38; d. Singapore, India, Oct. 2, 1838.

*Moser, John Reid—b. Brooklyn, N. Y., Feb. 26, 1799; W. C., 1825; Aub. Sem., '25-27; (1); s. s. West Hampton, L. I., N. Y., '29-33; ord. evang. Pby. Long Isl., Apr. 17, '33; s. s. Riverhead, '34-36; s. s. Carbondale, Pa., '38-39; s. s. Springville; s. s. Oak's Corners, N. Y., '43-47; tea. and agt. Sodus, N. Y.; s. s. Phelps, N. Y., '57-?; d. Syracuse, N. Y., Apr. 18, 1877.

*Murphy, Greenbury D.—(1); miss. in Ala.; died, ....., 1833.

*Peck, Simeon—b. Lebanon, N. H., Oct. 16, 1799; (3—); s. s. Alden, N. Y., '30; s. s. Penfield, '31-32; s. s. Big Flat, '32-33; s. s. Carrol, '34-35; ord. evang. Pby. Buffalo, Sept. 24, '34; s. s. Harbor Creek, Pa., '35-36; s. s. Ebensburgh, '36-37; s. s. Millville, N. J., '39-40; s. s. Eden, Caroline and Waynesburgh chs., O., '42-46; infirm, res. near Findlay, O., '46-57; Florence, Neb., '57-81; d. Florence, Neb., Mar. 20, 1881.

*Quay, Anderson Beaton—b. Charleston, Pa., May 22, 1802; (2); ord. Pby. New Castle, Oct., '31; p. Monaghan and Petersburgh, Pa., '31-39; p. Beaver, '41-44; p. Indiana, '45-51; agt. Col. Soc., '51-56; d. Beaver, Pa., Sept. 22, 1858.

*Sprole, William Thomas—b. Baltimore, Md., Mar. 16, 1809; (1+); ord. evang. Pby. Baltimore, Mar. 27, '31; 1st Ger. Ref. ch. Phila., Pa., '32; 1st Presb. ch. Carlisle, Pa., '36; 1st ch. Washington, D. C., '43-46; chap. and prof. West Point, N. Y., '46-56; p. 1st ch. Newburgh, '56-72; p. 2d Cong. ch. Detroit, Mich., '74-77; d. Detroit, June 9, 1883. D. D., W. C. S., '54, and U. N. Y., '55.

*Sterrett, David—b. Mount Joy, Lancaster Co., Pa., May 12, 1801; J. C., 1827; (3+); ord. Pby. New Castle, May 23, '33; p. Shaver's Creek, Pa., '34-48; p. Waynesburgh and New Hamilton, '50-55; d. Carlisle, Pa., June 21, 1871.

*Stoneroad, Joel—b. Derry, Mifflin Co., Pa., Jan. 2, 1806; J. C., 1827; (3 grad); ord. Pby. Redstone, Dec. 14, 1831; p. Uniontown, Pa., '31-42; agt. Bd. Dom. Miss., '42; p. Cross Roads ch., '42-50; p. Laurel Hill and Tyrone chs., '50-61; p. Laurel Hill ch., '61-78; res. Dunbar; d. Dunbar, Pa., Aug. 11, 1884.

*Thayer, Foster—b....., 1800; W. C., 1828; (2); lic. Pby. N. Y., Apr. 23, '30; s. s. Woodstock, Ct., '31–36; died, ....., 1850.

*Todd, Isaac—b. New Vernon, N. J., Dec. 2, 1797; H. C., 1827; (3 grad.); ord. Pby. Susquehanna, Sept. 19, 1833; s. s. Gibson, Pa., '31–32; s. s. Northumberland and Tunkhannock, '33–35; s. s. Windham, Braintrim, Canton and Orwell, '36–37; s. s. Troy, '39– p. '42–51; s. s. Milford, '53–61; s. s. Holmanville, N. J., '61–85; res. Lakewood; d. Holmanville, N. J., Apr. 12, 1885.

*Waldo, Frederic Augustus—b. Cherry Valley, N. Y., Dec. 24, 1801; Jeff. Med. Coll., Phila., Pa., 1827; (2); agt. Am. S. S. Un., Miss., '30–31; phys., Cincinnati, O., and rul. eld., '31–85; d. Cincinnati, O., Apr. 17, 1885.

*Watson, James Clemson—b. Donegal, Pa., Jan. 27, 1805; C. N. J., 1827; (2+); ord. Pby. Carlisle, Oct. 4, 1832; p. Gettysburg and Great Conewago, Pa., '32–49; p. Clinton, N. J., '49–51; p. Kingston, '51–54; p. Milton, Pa., '54–80; d. Phila., Pa., Aug. 30, 1880. D. D., J. C., '47.

*Winchester, Samuel Gover—b. Rock Run, Md., Feb. 17, 1805; (3—); ord. Pby. Phila., May 4, '30; p. 6th ch. Phila., Pa., '30–37; p. Natchez, Miss., '37–41; d. N. Y. City, Aug. 31, 1841.

*Woodhull, Richard—b. Fairfield, Ct., Jan. 15, 1802; B. C., 1827; (1—); prin. Bangor Class. Sch.; Bangor Sem.; ord. Cong., July 7, 1830; p. Cong. ch. Thomaston, Me., '30–55; agt. Am. B. Soc. in Me., '55–62; agt. Bangor Sem., '62–73; d. Bangor, Me., Nov. 12, 1873.

*Woodward, James Wheelock—b. Hanover, N. H., Mar. 30, 1805; D. C., 1826; tea.; (3 grad.); ord. evang. Windsor Cong. Assoc., Nov. 10, '30; s. s. Shrewsbury, N. J., '31–39; p. Cong. ch. Columbia, Ct., '42–48; Flatbush, L. I.; bus. Albany, N. Y.; Hartford, Ct.; s. s. Irving, O., '60–62; d. Toledo, O., Jan. 6, 1864.

*Worrell, William Boyce—b. Uchland Twp., Chester Co., Pa., Apr. 27, 1803; (3 grad.); lic. Pby. New Castle, Apr. 7, '30; s. s. Wilmington, O.; d. ....., July 14, 1831.

*Worthington, Albert—b. Cooperstown, N. Y., Sept. 30, 1806; H. C., 1827; (3 grad.); ord. evang. Pby. Detroit, ....., '32; Worcester, N. Y.; miss. Mich., '32–42; p. Fairview, Pa.; miss. N. Y. and Pa.; s. s. 2d ch. Cedarville, N. J., '64–70; res. Vineland, '70–73; Washington, D. C., '74–75; s. s. Brainerd ch. Elmwood, N. J., '76–79; s. s. New Gretna, '80–87; res. Washington, D. C., '88–89; Ambler, Pa., '90–93; d. Ambler, Pa., May 16, 1893.

49—*48.

## 1828—1829.

*Alden, Joseph—b. Cairo, N. Y., Jan. 4, 1807; U. C., 1828; (2); tut. C. N. J., '31–32; ord. Cong., July 3, '34; p. Cong. ch. Williamstown, Mass., '34–36; prof. W. C., '35–52; prof. L. C., '52–57; pres. J. C., '57–62; s. s. Boiling Spring, N. J., '63–65; ed. N. Y. Observer, 1 yr.; prin. N. Y. State Norm. Sch., Albany, N. Y., '67–82; d. N. Y. City, Aug. 30, 1885. D. D., U. C., '39; LL. D., C. C., '57.

*Alexander, William Patterson—b. Paris, Ky., July 25, 1805; (3—); ord. evang. Pby. Cincinnati, Oct. 13, '31; miss. to Hawaiian Is., '31–; Marquesas Is., '33; p. Waioli Kauai, Hawaii, '34–41; prof. and p. Lahainaluna Sem.,

Maui, '41-56; p. Wailuku, '56-84; prof. Theol. Wailuku Sem., '61-84; res. Wailuku, Maui, Haw. Is.; d. Oakland, Cal., Aug. 11, 1884.

*Andrews, Silas Milton—b. Rowan Co., N. C., Mar. 11, 1805; U. N. C., 1826; tea.; (3 grad.); ord. Pby. Phila., Nov. 16, '31; p. Doylestown and Deep Run, Pa., '31-81; d. Doylestown, Pa., Mar. 7, 1881. D. D., W. C. P., '52.

*Annan, John Ebenezer—b. ....., 1803; D. C. P., 1824; prof. M. U., '24-28; (sen. 1—); ord. Pby. Baltimore, Dec. 16, '29; p. Petersburg, Va., '29-30; d. Lewisburg, Va, Aug. 29, 1830.

*Armstrong, Richard—b. McEwensville, Pa., Apr. 13, 1805; D. C. P., 1827; (2+); ord. Pby. Baltimore, Oct. 27, '31; miss. Marquesas Is., '33-34; p. Haiku, Maui, Hawaiian Is., '34-35; p. Wailuku, Maui, '35-40; p. Honolulu, Oahu, '40-48; Min. Pub. Instr., Haw. Govt., and Pres. Bd. Educ., '48-60; d. Honolulu, Sept. 23, 1860. D. D.

*Axtell, Henry—b. Mendham, N. J., ....., 1802; H. C., 1823; tut. H. C., '25-26; And. Sem.; (1+); ord. Pby. New Brunswick, June 16, '30, p. Lawrenceville, N. J., '30-35; p. 2d ch. Orange, '35-37; St. Augustine, Fla., '38-43; chap. U. S. A., Fort Brooke, '43-49; chap. New Orleans, La., '49-53; d. Phila., Pa., July 15, 1854.

*Bertron, Samuel Reading—b. Phila., Pa., Dec. 17, 1806; C. N. J., 1828; (2+); ord. evang. Pby. Phila., Apr. 22, '31; s. s. Kensington 2d, Phila., Pa., '31-33; agt. Am. S. S. Un., Miss., '34; w. c. Port Gibson, Miss., '34-78; d. Port, Gibson, Miss., Oct. 7, 1878.

*Botsford, Amos—b. Newtown, Ct., Oct. 6, 1800; C. N. J., 1828; (1—); tea. Staunton, Va., '30-31; tea. Lexington, '32-44; tea. Lynchburg, '44-79; d. Lynchburg, Va., Jan. 21, 1879.

*Brackenridge, James G.—Adams Co., Pa.; D. C. P., 1828; (2+); s. s. Bradford, Pa., '31-32; ord. evang. Pby. Carlisle, Oct. 4, '32; s. s. Schellsburg, Pa., '32; d. near Taneytown, Md., Oct. 4, 1833.

*Browne (now Brown), Hope—b. Concord, Mass., Feb. 16, 1798; A. C. 1828; (1+); ord. Cong. June 22, '30; p. Cong. ch. Shirley, Mass., '30-44; p. Napierville, Ill., '45-56; agt. Rockford Fem. Sem., '56-70; w. c. Rockford, Ill.; res. Beloit, Wis.; d. Beloit, Wis., Feb. 20, 1883.

*Buist, Edward Tongé—b. Charleston, S. C., Mar. 1, 1809; (3 grad.); ord. Pby. Charleston Union, Jan. 10, '33; p. Independ. Presb. ch., James Isl., S. C., '33-37; p. Nazareth ch., '40-44; s. s. Mount Tabor, '45-57; pres. Fem. Coll., Laurens C. H., '57-61; p. Washington St. ch., Greenville, '62-77; d. Greenville, S. C., Nov. 10, 1877. D. D.

*Borroughs, Benjamin—b. Savannah, Ga., Oct. 25, 1807; U. C., 1828; (2+); ord. Pby. New York, Sept. 15, '31; s. s. Milledgeville, Ga., '31-34; s. s. White Bluff Cong. ch., Savannah, '34-36; p. e. Presb. ch., Tallahassee, Fla., '37-39; s. s. White Bluff, Ga., '40-54; d. Bath, Ga., Sept. 14, 1854.

Caldwell, John Watson—b. Franklin, O., Mar. 30, 1809; M. U., 1827; (1—); tea. Monmouth Co., N. J., '28; tea. Franklin, O., '34; lawyer, Cincinnati, O., '48-68; U. S. minister to Bolivia, S. A., '68-70; minister of Bolivia to U. S., '70; lawyer, Cincinnati, O., '71- ; res. College Hill, O.

*Campbell, William Henry—b. Baltimore, Md., Sept. 14, 1808; D. C. P., 1828; (1); ord. Ref. D. Classis of Cayuga, Sept. 1, '31; p. R. D. ch. Chittenango, N. Y., '31–32; prin. Erasmus Hall, Flatbush, L. I., '33–39; p. E. New York, '40–41; p. 3d ch. Albany, '41–48; prin. Albany Acad., '48–51; prof. Orient. Lit., R. D. Theol. Sem., New Brunswick, N. J., '51–63; prof. R. C., '51–56; pres. R. C., '63–82; p. 4th R. D. ch., New Brunswick, '86–89; p. emer.; d. New Brunswick, N. J., Dec. 7, 1890. D. D., U. C., '44; LL. D., L. C., '62.

*Colton, Asa Smith- b. Champion, N. Y., Oct. 26, 1804; H. C., 1827; tea. (1+); lic. Pby. Phila., Oct. 30, '30; tea. Phila., Pa., '30–33; ord. dea. Epis. Ch., Aug. 4, '33, presbyt., Sept. 27, '39; tea. Morristown, N. J., '34–36; tea. Bordentown, '37–39; tea. Gulf Mills, Pa., '40–42; r. West Vincent and Honey Brook, '42–45; r. Towanda, '45–47; r. Pike, '47–49; r. Point of Rocks and Urbana, Md., '49–54; tea. Wilmington, Del., '54–59; Princeton, N. J., '59–81; d. Princeton, N. J., Aug. 19, 1881.

*Condit, Jonathan Bailey—b. Hanover, N. J., Dec. 16, 1808; C. N. J., 1827; (1): ord. Cong., July 14, '31; p. Cong. ch., Long Meadow, Mass., '31–36; prof. A. C., '35–38; p. 2d ch. Portland, Me., '38–45; p. 2d Presb. ch., Newark, N. J., '45–51; prof. Lane Sem., '51–55; prof. Aub. Sem., '55–74; d. Auburn, N. Y., Jan. 1, 1876. D. D., C. N. J., '47; Mod., '61.

*Coyner, David Holmes—b. Augusta Co., Va., Apr. 13, 1807; W. C. V., 1827; Un. Sem., Va., '27–28; (1—); ord. Pby. Franklin, Aug., '48; miss. Va., '30–40; Indian agt., Mo.; p. Genoa, '48–58; tea.; chap. U. S. A., Camp Chase; s. s. Edon Village, '65; res. Kilbourn P. O., Edon Village, O.; d. Edon, O., Jan. 21, 1892.

*Davidson, Robert—b. Carlisle, Pa., Feb. 23, 1808; D. C. P., 1828; (3 grad.); ord. Pby. West Lexington, Mar., '32; p. 2d ch. Lexington, Ky., '32–40; pres. T. U. K., '40–42; p. 1st ch., New Brunswick, N. J., '43–59; s. s. Spring St. ch., N. Y. City, '60–64; p. 1st ch., Huntington, L. I., '64–68; Phila., Pa., '68–76; d. Phila., Pa., Apr. 6, 1876. D. D., C. C. K., '41; Dir., '67.

*Dunlap, Robert—b. Doylestown, Pa., Apr. 12, 1804; U. P., 1827; (2+); ord. Pby. Northumberland, June 14, '31; p. Danville, Pa., '31–37; p. 2d ch., Pittsburg, Pa., '37–47; d. Allegheny, Pa., Mar. 21, 1847.

*Eells, James Henry—b. Westmoreland, N. Y., Aug. 26, 1809; H. C., 1828; (2+); ord. Pby. Cleveland, Feb. 12, '34; s. s. Elyria, O., '33- p. '34–36; p. e. Perrysburgh, '36; drowned in Maumee R., Dec. 7, 1836.

*Ewing, Alexander—Penna.; (3 grad.); lic. Pby. New Castle, Oct. 6, '31; ord. Pby. Kaskaskia, May 10, '33: s. s. Collinsville, Ill., '32–33; s. s. Greenville, '33–34; s. s. Irish Grove, '36–37; d. Sugar Creek (?), Aug. 10, 1848.

*Finley, David H.—b. ....., Va., ....., 1806; W. C. V., 1828; (2); died, ....., May 13, 1831.

*Forbes, Cochran—b. Goshen, Pa., July 21, 1805; (3 grad. +); ord. evang. Pby. Phila., Oct. 21, '31; miss. to Hawaiian Is.; p. Kalakeakua, '33–45; seamen's chap., Lahaina, '45–47; p. Glade Run and Rural Valley chs., Pa., '48–56; s. s. Kendallville, Ind., '56- p. '57–65; p. Mt. Union and Shirley chs., Pa., '67–69; s. s. West Nottingham, '70–72; chap. Presb. Hosp., W. Phila., '73–80; d. Phila., Pa., Nov. 5, 1880.

*Galloway, John Smith—b. Gettysburg, Pa., Aug. 5, 1806; J. C., 1826; Luth. Sem., Gettysburg; (1+); s. s. Fredericktown (Frederick City), Md., '30; ord. Pby. Miami, Oct. 3, '32; p. 1st ch. Springfield, O., '32–50; agt. Am. B. Soc., '50–61; prin. Cooper Fem. Sem., Dayton, O., '62; d. Dayton, O., Aug. 25, 1862.

*Graham, Richard—b. near Donegal, Irl., ....., 1808; (3); Episc. deac; Van Wert, O.; s. s. Northfield, '38–39; ord. Pby. Wooster, Apr. 22, '40; p. Apple Creek, '40; s. s. New Market, '44; p. Sewickley, Pa., '45–50; s. s. Delphos and Van Wert, O., '51; d. Van Wert, ....., 1851.

*Granger, Arthur—b. Suffield, Ct., Apr. 14, 1803; (2); ord. Cong., May 20, '31; p. 2d Cong. ch., Medfield, Mass., '31–34; p. Hanover St. Presb. ch., Wilmington, Del., '34–35; p. 1st Cong. ch., Meriden, Ct., '36–38; p. Middletown, '39–44; p. High St. ch., Providence, R. I., '44–45; d. Providence, R. I., Aug. 2, 1845.

*Gregory, Oscar Hubert—b. Hobart, N. Y., Aug. 27, 1809; A. C., 1828; (1—); R. D. Sem., New Brunswick, N. J.; ord. Classis New Brunswick, Apr. 21, '31; p. R. D. ch. Farmer Village, N. Y., '31–38; p. West Troy, '38–70; res. West Troy; d. West Troy, N. Y., Dec. 11, 1885. D. D., U. C., '53.

*Hampson, George Washington—b. Huntingdon Co., Pa., Sept. 9, 1798; J. C., 1827; (3); ord. Pby. Erie, June 27, '32; p. Concord, Pa., '32–37; p. Oil Creek (Titusville), '32–52; p. Cherry Tree, '39–49, s. s., '50–52; p. e. Gravel Run and Cambridge, '53–69; d. Gravel Run, Pa., Oct. 1, 1869.

*Harris, John Montgomery—b. Baltimore, Md., Dec. 25, 1808; (3 grad.); lic. Pby. Baltimore, Oct. 26, '31; miss. New Orleans, La., '31–32; ill health; farmer, Jefferson Co., Va.; res. Romney, W. Va.; d. Romney, W. Va., Feb., 1881.

*Harrison, James—b. Orange, N. J., Oct. 29, 1802; (1); ord. Pby. Miami, May 24 '33; s. s. Newark, O., '31–32; p. Troy, '33–35; s. s. Irville and Hanover, '35–36; s. s. Dresden, '36–47; s. s. Reynoldsburg, '47–49; s. s. Trenton, '50–54; s. s. Hartford, '54–55; s. s. Janesville, Ia., '57–58; s. s. Waterloo, '59–62; d. Waterloo, Ia., May 26, 1877.

*Hudson, John Paris—b. near Staunton, Va., Mar. 14, 1804; W. C. V., 1825; tut. and adj. prof. W. C. V., '25–28; (3 grad.); ord. evang. Pby. Lexington, Apr. 2, '33; s. s. Bloomsburg, Briar Creek and New Columbia, Pa., '32–37; p. Williamsport, '38–40; s. s. Shamokin and Elysburg, '40–47; s. s. Chillisquaque and Moorsburg, '47–50; prin. Turbutville Acad., '44–46, '51–57; s. s. McEwensville, '40– p. '45–63; prin. McEwensville Acad., '59–61; s. s. Mifflinburg, Holland Run, etc., '63–66; p. Lick Run, '65–70; s. s. Montoursville and Pennsdale, '70–75; prin. Williamsport High School, '70–71; s. s. Linden, '71–84; res. Williamsport, '70–90; d. Williamsport, Pa., Jan. 24, 1890.

*Hulin, George Hunter—b. Malta, N. Y., Dec. 23, 1804; U. C., 1826; (3—); ord. Cong., Apr. 24, '33; p. Cong. ch., New Fairfield, Ct., '33–34; p. Weston, '34–35; p. Orrington, Me., '37–39; s. s. South Orange, N. J., '39; s. s. Onondaga Valley, '39–44; ed. Syracuse, N. Y., '44–56; Bloomfield, N. J., '56–72; d. Bloomfield, N. J., Dec. 21, 1872.

*Humphrey, Chester—b. Canton Centre, Conn., Oct. 15, 1802; A. C., 1828; (2+); p. Vernon, Ct., '32–43; d. Vernon, Ct., Apr. 18, 1843.

**Hutchings, Samuel**—b. N. Y. City, Sept. 15, 1806; W. C., 1828; (2+); ord. Pby. Cleveland, Nov. 8, '31; s. s. Cleveland, O., '31–32; s. s. Cong. ch. Medfield, Mass., '32–33; miss. Ceylon and Madras, India, '33–43; p. Brookfield, Mass., '47–51; prin. Fem. Sem. New Haven, Ct., '51–56; prin. Fem. Sem. Wilkes Barre, Pa., '56–57; s. s. Wickliffe Presb. ch., Newark, N. J., '57–63; tea. Newark, '63–65; s. s. Salem, Pa., '69–70; tea. Newark, '70–73; res. Orange, N. J., '73— .

***Johnson, Baker**—b. Littleton, N. J., Oct. 23, 1803; U. C., 1827; (1+); ord. evang. Pby. New York, Sept. 12, '30; s. s. and p. Caldwell, N. J., '30–33; p. Greenville, N. Y., '33–41; p. Stroudsburg and Middle Smithfield, Pa., '41–53; prin. Presb. Acad. Newton, N. J., '53–54; prin. Presb. Acad., Portage City, Wis., '55; s. s. Cambria and Portage, '55–56; miss. Oxford, '56–73; res. Oxford; d. Oxford, Wis., Oct. 18, 1886.

***Ketcham, Alfred**—b. Smithtown, L. I., N. Y., Oct. 4, 1799; (3—); ord. evang. Pby. N. Y., Oct. 21, '31; s. s. Moriches, N. Y., '31–34; p. Bethany, Pa., '36–38; s. s. Babylon, N. Y., '38–48; s. s. Augusta, N. J., '49–56; p. Sidney Plains, N. Y., '57–64; s. s. Middlefield Centre, '64–67; s. s. Forest Grove, N. J., '67–68; Landisville, N. J.; s. s. '73, ev. '74–76; res. Vineland, '78–85; d. Vineland, N. J., Mar. 24, 1885.

***Lamberson, Samuel Lewis**—b. Jamaica, N. Y., Sept. 14, 1809; U. C., 1828; (1—); Un. Sem. Va.; lic. Pby. West Hanover, Oct. 18, '34; s. s. South Plains and Gordonsville, Va., '35; ill health; tea. Princeton, Ill., '41–44; ord. Rock River Cong. Assoc., June 8, '43; tea. Galena, '44; Pittsfield, Mass., '49–75; d. Pittsfield, Mass., July 17, 1875.

***Lewis, John Nitchie**—b. Westchester Co., N. Y., Aug. 6, 1808; Y. C., 1828; (3—); ord. evang. Pby. Hudson, Nov. 7, '32; s. s. Montgomery ch., N. Y., '32–33; p. Malden, '35–38; p. Genesee, '38–43; s. s. Newburgh, '46–47; p. Bethlehem, '47–53; sec. Centr. Am. Ed. Soc. and ed., N. Y. City, '53–58; p. Monticello, '58–61; d. Brooklyn, N. Y., Oct. 5, 1861.

***Lilly, Robert Hervey**—b. Bourbon Co., Ky., May 11, 1804; (3 grad.); ord. evang. Pby. West Tennessee, Apr., '33; s. s. Franklin, Tenn., '32–33; s. s. Salem and Bethany chs., Ky., '33–35; tea. and s. s. Princeton, '36–39; s. s. and p. Mt. Carmel, Ill., '39–45; s. s. Palestine, '45–49; miss. Clark and Champaign Cos., '49–51; s. s. Urbana and Monticello, '51–52; tea. Palestine, '54; s. s. Richland and Union, '55–57; Champaign, Ill., '57–74; d. Champaign, Ill., Jan. 14, 1874.

***Lindsly, Silas Condit**—N. J.; C. N. J., 1828; (1+); tea. in N. C.; died, ....., 1866.

***Love, Robert**—b. Chester Co., Pa., Mar. 1, 1807; (3 grad.); ord. Pby. New Castle, June 15, '32; s. s. Harmony and Lower Mt. Bethel, Pa., '32–36; p. Oxford and Harmony, '36–38; d. Warren Co., N. J., Oct. 9, 1838.

***McDowall, John Roberts**—b. Fredericksburg, Canada, Sept. 10, 1801; U. C., 1828; (1); ord. evang., 3 Pby. N. Y., May 6, '32; miss. N. Y. City, '32–36; d. N. Y. City, Dec. 13, 1836.

***McIntire, Sloan**—Ireland; entered from Baltimore, Md.; J. C., 1828; (3); lic. Pby. New Brunswick, Apr. 25, '32; license withdrawn (ill health), Oct. 7, '35.

*McNair, John—b. Newtown, Pa., May 28, 1806; J. C., 1828; (1+); ord. evang. Pby. Erie, Nov. 7, '33; s. s. Warren, Pa., '32–34; s. s. Fairmount, '34–35; s. s. Vincennes, Ia., '35–36; s. s. and p. Milford, N. J., '36–37; p. Musconetcong Valley ch., '37–40; p. Lancaster, Pa., '41–51; p. Clinton, N. J., '51–64; chap. U. S. A., '64–65; p. Strasburg, Pa., '65–67; d. Lancaster, Pa., Jan. 27, 1867. D. D., J. C., '57.

*McRoberts, Sidney Smith—b. Lincoln Co., Ky., May 24, 1807; C. C. K., 1827; (3 grad.); ord. Pby. Clinton, ....., '32; s. s. Vicksburg, Miss., '32–36; Bardstown, Ky., '36–40; s. s. Bardstown, '40–42; ed. Presb. Herald; tea. Bardstown; s. s. Stanford, '50–77; S. C. Synod, Ky., 30 yrs.; d. Stanford, Ky., July 26, 1890.

*Matthews, John Daniel—b. Shephersdtown, Va., June 19, 1809; J. C., 1827; tea.; (3 grad.); ord. evang. Pby. Georgia, Jan., '32; miss. St. Mary's, Ga., '32; s. s. 2d ch., Southwark, Phila., Pa., '32–33; p. Opequan and Cedar Creek, Va., '33–35; p. Norfolk, '37–41; p. McChord ch., Lexington, Ky., '41–45; s. s. Hopewell, '45–47; s. s. Paducah, '49–51; s. s. Henderson, Ky., '51–54; supt. publ. instr., Ky., '53–59; s. s. Jackson St. ch., Mobile, Ala.; s. s. 2d ch. Baltimore, Md.; s. s. N. Y. Ave. ch., Washington, D. C.; p. Portland Ave. ch. Louisville, Ky., '70–80; p. Denison, Tex., '80–83; d. Dallas, Tex., Mar. 7, 1884. D. D., T. U. K.

*Mines, Flavel Scott—b. Leesburg, Va., Dec. 21, 1811; (2+); ord. evang. Pby. Dist. Columbia, June 11, '32; seamen's chap., Havre, France, '32–34; a. p. Eng. Cong. ch., Paris, '34–35; p. Laight St. Presb. ch., N. Y. City, '35–40; ord. Epis., .....; r. Trinity ch., San Francisco, Cal., '49–52; d. Happy Valley, Cal., Aug. 5, 1852.

*Noble, Mason—b. Williamstown, Mass., Mar. 18, 1809; W. C., 1827; tea.; (1); tut. W. C., '30–31; ord. Berkshire Cong. Assoc., Feb. 15, '32; p. 4th Presb. ch. Washington, D. C., '32–39; p. 11th ch., N. Y. City, '39–50; a. p. Ind. Presb. ch., Baltimore, Md., '50–51; prin. Fem. Sem. Washington, D. C., '51–53; chap. U. S. N., '53–71, and act. p. 6th ch., Washington, D. C., '53–62; s. s. 1st Cong. ch. Williamstown, Mass., '65–66; '70–81; d. Washington, D. C., Oct. 24, 1881. D. D., W. C., '66.

*Ogden, Augustus Oliver Barnet—b. ....., N. J.; C. N. J., 1827; (2+); ord. evang. Pby. Miss., ....., '33; miss. in Kenhawa Valley, Va.; s. s. Plains ch., La., '33; d. ....., Sept. 10, 1833.

*Paine, James—b. near Londonderry, Irl., Dec. 25, 1803; U. C. V., 1827; tea.; (mid. 1—); ord. Pby. Lexington, Aug. 21, '30; s. s. New Monmouth, Warm Springs, Timber Ridge and Fairfield, Va., '29–37; s. s. Fairfield and Mt. Carmel, '37–56; s. s. Summerville, Tenn., '56– p. '58–60; d. Summerville, Tenn., Apr. 7, 1860.

*Parish, Consider—b. Worthington, Mass., Dec. 10, 1806; W. C., 1828; (2+); prof. N. U., '31–33; ord. Pby. Nashville, ....., '33; prin. Sem. Clarksville, Tenn., '34–37; prin. Holly Springs, Miss., '37–47; pres. Miss. Coll., Clinton, Miss., '47–50; tea. Clinton, '50–65; res. Jackson, '71–77; Greenwood; d. Greenwood, Miss., Nov. 17, 1887.

*Park, Harrison Greenough—b. Providence, R. I., July 26, 1806; B. U., 1824; law stud.; (1—); ord. Cong., Dec. 16, '29; p. Cong. ch. South Dedham, Mass.,

'29–35; p. 2d ch. Danvers, '37–38; ed. and agt., '37–49; p. Burlington, Mass., '49–52; p. Bernardstown, '56–58; p. Westminster, Vt., '58–60; w. c. Walpole, N. H., '60–62; Hancock, '62–69; agt. Mass. Temp. All., Norwood, Mass., '69–76; d. Norwood, Mass., June 28, 1876.

*Phelps, Philo Fuller—b. Westford, N. Y., ....., 1804; U. C., 1828; (3—); ord. evang. Pby. New York, Sept. 18, '31; agt. Prot. Ref. Soc. and Bd. of Educ., '31–34: p. Fredericktown, Md., '35–36; p. Lansingburgh, N. Y., '36–39; s. s. Tallahassee, Fla., '39– p. '41; d. Tallahassee, Fla., July 11, 1841.

*Riley, Henry Augustus—b. N. Y. City, Nov. 21, 1801; U. P., 1820; phys., N. Y., '25–28; (3 grad.); ord. Pby. New York, Apr. 23, '35; miss. Pittsburgh, Pa., '32–33; s. s. Matteawan, N. Y., '34; p. 8th Ave. ch., N. Y. City, '35–39; p. Montrose, Pa., '39–63; Montrose, '63–78; d. Montrose, Pa., Mar. 17, 1878.

*Sears, Charles Cushman—b. Bennington, Vt., Feb. 16, 1798; H. C., 1826; tea., '26–28; (1); prin. Princeton Acad., '30–38; d. Princeton, N. J., Nov. 24, 1838.

*Seely, Amos Warren—New York; U. C., 1828; (2+); ord. Pby. Columbia, Sept. 19, '32; p. Hillsdale, N. Y., '36–38; New Haven, Ct., '39–46; s. s. Deerfield, N. Y., '50; s. s. Delta, '54–57; Frankfort, '58–61; Brooklyn, E. D., '62–65; d. Brooklyn, N. Y., Sept. 12, 1865.

*Smith, Robert Hobart—b. Phila., Pa., Apr. 23, 1792; U. P., 1808; lawyer; city clerk, Phila., – '28; (1—); lic. Pby. Phila., Nov. 18, '29; city clerk, Phila., '30–54; d. Germantown, Pa., Aug. 10, 1858.

*Taliaferro, Charles Champe—b. Caroline Co., Va., ....., 1807; C. N. J., 1828; (1+); ord. Epis., May 22, '31; r. Cumberland Parish, Va., '31–37; r. Martinsburg, '37–42; d. Rappahannock Acad., Caroline Co., Va., Mar. 21, 1843.

*Whann, William—b. Sprickersville, Pa., ....., 1800; (mid. 1); died in Sem., Mar. 21, 1829.

*White, Franklin Walter (or Walter White)—b. Longmeadow, Mass., Mar. 31, 1805; A. C., 1825; tea.; (mid. 1+); s. s. Dracut, Mass., Effingham and Hudson, N. H.; ord. evang. ....., Apr. 12, '43; s. s. N. H. and Mass., '43–54; evang. Chicago, Bloomington, Metamora, Peoria and Knoxville, Ill., '55–61; res. Independence, Ia., '67–81; d. Independence, Ia., Apr. 4, 1881.

*White, William Codner—b. Standisfield, Mass., Jan. 16, 1803; W. C., 1826; (2+); ord. Pby. Newark, Feb. 12, '33; p. Orange, N. J., '33–55; d. Orange, N. J., Feb. 7, 1856.

*Wilson, Samuel—b. Belleville, Pa., Sept. 24, 1804; J. C., 1828; (2+); ord. Pby. Huntingdon, Nov. 14, '32; s. s. Alexandria and Shaver's Creek, Pa., '31–32; p. Alexandria, s. s. Pine Grove, '32–37; prin. Sem. Uniontown, s. s. McClellandtown, '37–40; p. Dunlap's Creek, '40–69; s. s. El Paso, Ill., '69–72; s. s. Normal, '72–75; res., Fairfield and Streator; d. Streator, Ill., Sept. 1, 1889. D. D., J. C., '50.

62—*60.

## 1829—1830.

Adger, John Bailey—b. Charleston, S. C., Dec. 13, 1810; U. C., 1828; (3); ord. evang. Pby. Charleston Union, Apr. 15, '34; miss. Western Turkey Mis-

sion, '34–47; miss. S. C., '47–51; w. c., '51–56; prof. Colum. Sem., '57–74; s. s. Mt. Zion, '75–77; p. Roberts ch., '78; p. Hopewell and Mt. Zion, '79; res. Pendleton, S. C. D. D.

*Apthorp, George Henry—b. Quincy, Mass., May 31, 1798; Y. C., 1829; (3 grad.); ord. evang. Pby. East Hanover, June 16, '32; agt. A. B. C. F. M., Va., '33; miss. in Ceylon, Panditeripo, '34–35; Varany, '36–44; d. Valverty, Ceylon, June 8, 1844.

*Bishop, George Brown—b. Lexington, Ky., Mar. 30, 1810; M. U., 1828; (3 grad.); ord. Pby. Oxford., Nov., '33; p. Oxford, '33–34; prof. Indiana T. Sem., S. Hanover, '34–37; d. S. Hanover, Ind., Dec. 14, 1837.

*Boyce, Henry A.—N. Y.; (2+); lic. Pby. Hudson, Sep. 12, '33; ord. Pby. Montrose, July 8, '35; p. Mt. Pleasant, Pa., '35–36; d. Mt. Pleasant, Pa., Oct. ....., 1836.

*Bryson, Robert—b. Warrior Run, Northumberland Co., Pa., July 13, 1808; D. C. P., 1828; (mid. 1); ord. evang. Pby., Northumberland, Oct. 4, '32; s. s. Williamsport and Muncy, Pa., and Bristol Centre, N. Y., '31–32; d. Warrior Run, Pa., Oct. 20, 1832.

*Bull, Ralph—b. Scotchtown, N. Y., Dec. 10, 1802; (1—); ord. evang. Pby. Hudson, Nov. 25, '36; tea. and s. s., '31–36; s. s. Milford, Pa., '36–39; tea. Darien, Ga., '39–40; p. Westtown, N. Y., '41–66; d. Westtown, N. Y., June 2, 1877.

*Burtis, Arthur—b. N. Y. City, Oct. 25, 1807; U. C., 1827; law stud.; (1+); Aub. Sem.; ord. R. D. Classis Montgomery, ....., '35; p. Fort Plain, N. Y., '35; Little Falls, '36; Binghamton, '38–39; p. Oxford, '40–45; s. s. Vernon, N. J., '46; s. s. 1st Presb. ch., Buffalo, N. Y., '47; p. South ch., Buffalo, '49–52; p. Tabernacle ch., Buffalo, '53–57; sec. Am. and For. Christ. Un., '61–63; tea. '63–66; prof. M. U., '66–67; d. Oxford, O., Mar. 23, 1867. D. D., U. C., '50.

*Converse, John Kendrick—b. Lyme, N. H., June 15, 1801; D. C., 1827; ed. Richmond, Va., '28–29; (2+); ord. Cong., Aug. 9, '32; p. Cong. ch., Burlington, Vt., '32–44; prin. Burlington Fem. Sem., '45–70; s. s. Colchester, '50–55; s. s. Winooski, '55–61; sec. Am. Col. Soc. for Me., N. H. and Vt., '68–80; d. Burlington, Vt., Oct. 3, 1880.

Cooper, Archibald—Entered from York Co., Pa.; (mid. 1+); res. York Co., Pa., '32– .

Cox, Elmer H.—Indiana; (3).

*Creigh, Thomas—b. Landisburgh, Pa., Sept. 9, 1808; D. C. P., 1828; (mid. 1—); ord. Pby. Carlisle, Nov. 17, '31; p. Mercersburg, Pa., '31–80; d. Mercersburg, Pa., Apr. 21, 1880. D. D., L. C., '53.

*De Witt, Abraham—b. Greenwich (Phillipsburgh), N. J., Dec. 2, 1798; tea.; (3 grad.); ord. evang. Pby. Newark, Oct. 3, '32; s. s. Great Bend, Pa., and Conklin, N. Y., '32–33; p. Lewes, Cool Spring and Indian R., Del., '34–38; tea. Princeton, N. J., '39–40; p. Rock ch., Md., '41–55; res. Fair Hill; d. Fair Hill, Md., Oct. 23, 1887.

*Ely, David De Forest—b. Lebanon, Ct., Sept. 25, 1802; (2); ord. evang. 2d (Assy's) Pby. Phila., July 24, '34; seamen's chap., Havre and Marseilles, France, '34–38; tea. Rahway, N. J., '44; tea. Bridgeport, Ct., '46; tea. Trenton; d. Trenton, N. J., Jan. 21, 1848.

**Ferguson, James**—Scotland; U. A. S.; (1—).

*__Fleming, Archibald__—b. Paisley, Scotland, Feb. 13, 1800; U. V. V., 1828; (2+); ord. Pby. Troy, Sept. 6, '32; p. Whitehall, N. Y., '32–38; p. Cong. ch., Haverhill, N. H., '38–41; tea. Danville, Vt.; prin. Champlain Acad., N. Y., '44–45; chem. lect. U. V. V., '47–48; s. s. Montpelier, Vt., '47; p. 2d ch. Brookfield, '50–56; s. s. and p. Shoreham, Vt., '56–58; s. s. Constable, N. Y., '62–72; Malone, '72–75; d. Malone, N. Y., June 3, 1875.

**Fleming, John**—b. Mifflin Co., Pa., Apr. 17, 1807; J. C., 1829; (2+); ord. evang. Pby. Huntingdon, Oct. 24, '32; miss. to Creek Indians, '33–37; miss. Gr. Traverse Bay, Mich., '38–39; p. Middle Tuscarora ch., Pa., '40–44; p. Fairfield, '44–48; miss. La Salle Co., Ill., '49–75; Gilson, Neb., '75–79; res. Ayr, Neb.

*__Grier, Isaac__—b. Jersey Shore, Pa., Jan. 7, 1806; D. C. P., 1828; tea.; (3); ord. Pby. Northumberland, Nov. 12, '34; s. s. Shamokin and Washington, Pa., '33–34; p. Washington, and s. s. Buffalo and Bethel chs., '34–53; p. Buffalo, '54–84; d. Mifflinburgh, Pa., June 24, 1884. D. D., J. C., '37.

*__Hanks, Festus__—b. Pawlet, Vt., July 13, 1801; C. N. J., 1829; (1); ord. evang. Pby. Newark, Oct. 3, '32; s. s. 2d ch., Upper Freehold, '33; tea. Parkersburg, Va., '33–46, and s. s. '37–43; tea. McConnelsville, O., '46–47; s. s. McArthurstown, '46–47; New Orleans, La., '47–48; Collivene, Ala., '48; d. McConnelsville, O., Apr. 9, 1849.

*__Heard, George Felix__—b. ....., Ga., ....., 1812; U. C. G., 1829; And. Sem.; (2); ord. Bapt., ....., '34; p. Bapt. ch., Black Swamp, S. C., '34; p. Mobile, Ala., '35–41; ed. Monitor, '38–41; d. Harrison Co., Tex., ....., 1844.

*__Holliday, William Adair__—b. Harrison Co., Ky., July 16, 1803; M. U., 1829; (2+); ord. Pby. Indianapolis, '34; s. s. 1st ch. Indianapolis, Ind., '32–34; tea. and s. s. var. pl. Ind.; prof. H. C. I., '64–66; d. Indianapolis, Ind., Dec. 16, 1866.

*__Hopkins, Henry Harvey__—b. Chester Co., Pa., Nov. 12, 1804; (3 grad.); ord. Pby. Louisville, Apr. 25, '35; s. s. Clinton, La., '32–34; p. Big Spring and Taylorsville, Ky., '35–44; p. Cane Run and Plum Creek chs. '45–46; p. Owensboro, '47–69; d. Owensboro, Ky., Apr. 19, 1877. D. D., C. C. K., '65.

*__Jones, Charles Colcock__—b. Liberty Hall, Ga., Dec. 20, 1804; And. Sem. '26–29; (sen. 1); ord. Pby. Georgia, Nov. 27, '31; p. 1st ch., Savannah, Ga., '31–33; miss. Liberty Co., Ga., '33–35; prof. Eccl. Hist. Colum. Sem., S. C., '36–38; miss. Ga., '38–48; prof. Eccl. Hist. Colum. Sem., '48–50; sec. Bd. Missions, '50–53; s. s. Pleasant Grove, Ga., '53–63; d. Pleasant Grove, Ga., Mar. 16, 1863. D. D., J. C., '46.

*__Kennedy, Algernon Sidney__—Entered from Hartford, Conn.; Y. C., 1825; (sen. 1—); lic.; d. Hartford, Conn., June 26, 1841, aged 39 years.

*__Kitchel, Aaron__—b. Hanover, N. J., Oct. 11, 1805; C. N. J., 1829; (2); lic. Cong. Assoc. in Vt., Feb. '33; tea. Bridport, Vt., '32–33; s. s. Vergennes, '32–33; s. s. Lincolnton, Ga., '33–34; tea. Tarversville, '34–36; d. Navarro Co., Tex., ....., 1864.

*__Krebs, John Michael__—b. Hagerstown, Md., May 6, 1804; D. C. P., 1827; tea. D. C. P., '27–29; (1—); ord. evang. Pby. Carlisle, Oct. 29, '30; p. Rutgers St.

ch., N. Y. City, '30–67; d. N. Y. City, Sept. 30, 1867. D. D., D. C. P., '41; Dir., '41–50; Mod., '45.

*Lanneau, John Francis—b. Charleston, S. C., Aug. 14, 1809; Y. C., 1829; (2+); ord. evang. Pby. Charleston Union, May 1, '33; Charleston, S. C., '34; miss. A. B. C. F. M. at Jerusalem, '36–41, '43–46; s. s. Marietta, Ga., '46–55; p. Salem, Va., '59–61; s. s. Marietta, Ga., '63–67; d. Marietta, Ga., Oct. 7, 1867.

*Mason, John—b. Nassau, N. Y., Dec. 4, 1807; U. C., 1828; (1); ord. Pby. New York, Nov. 13, '33; p. Rondout, N. Y., '33–35; p. New Rochelle, '36–37; p. Bridesburg, Pa., '38–40; deposed, June 21, '42; died, ....., 1844.

*Pinney, John Brooke—b. Baltimore, Md., Dec. 25, 1806; U. G., 1828; lawy.; tea.; (3 grad.); ord. Pby. Phila., Oct. 12, '32; agt. Amer. Col. Soc., Liberia., '33–37; sec. Penna. Col. Soc., '37–47; p. Washington, Pa., '47–48; sec. N. Y. Col. Soc., '48–63; Mining, Nev., '63–69; cor. sec. N. Y. Col. Soc., '73(?)–82; d. Ocala, Fla., Dec. 25, 1882. LL. D., H. C., '57.

*Power, William R.—Penna.; (mid. 1+); Williamsport, Pa.; Philadelphia; M. D.

*Rice, John Jay—b. Garrard Co., Ky., Sept. 7, 1804; lic. Apr. 2, '27; (2); ord. evang. Pby. Ebenezer, Apr. 5, '33; s. s. Dutch Neck, N. J., '30–32; s. s. Millersburg, Ky., '32–34; s. s. Maysville, '34–36; miss. in Florida, '38–40; d. Quincy, Fla., Sept. 19, 1840.

*Rice, Nathan Lewis—b. Garrard Co., Ky., Dec. 29, 1807; lic. Oct. 4, '28; (2+); ord. Pby. Louisville, June 8, '33; p. Bardstown, Ky., also prin. Sem., '33–41; s. s. Woodford and Paris, Ky., '41–44; p. Central ch., Cincinnati, O., '45–53; prof. Theol. Sem. at Cincinnati; p. 2d ch., St. Louis, Mo., '53–58; p. North ch., Chicago, Ill., '58–61; prof. Theol., Chic. Sem., '59–61; p. 5th Ave. ch., N. Y. City, '61–67; New Brunswick, N. J., '67–68; pres. Westm. Coll., Fulton, Mo., '69–74; prof. Theol., Danville Sem., '74–77; d. Chatham, Ky., June 11, 1877. Ed. West. Protest., Prot. and Herald, Presbyt. of the West, St. Louis Presbyterian, and Presb. Expositor. D. D., J. C., '44; Mod. '55; Dir., '61–69.

*Roosevelt, Washington—b. Pelham, N. Y., Nov. 14, 1802; M. C., 1829; (1); ord. evang. Pby. Troy, Feb. 29, '32; s. s. Sandy Hill, N. Y., '31–33; s. s. Nassau, '33–35; s. s. Valatie, '35–37; s. s. Lockport, '38–40; s. s. North ch., N. Y. City, '46– p. '49–56; p. R. D. ch., Bronxville, '57–72; res. Pelham; d. Pelham, N. Y., Feb. 11, 1884.

*Salmon, Edward Putney—b. Goshen, Mass., Apr. 4, 1804; med. stud.; And. Sem., '28–29; (sen. 1+); ord. Cong., Williamsburg, Mass., Oct. 26, '30; s. s. Cong. ch., Ruggles, O., '30–31; s. s. Ridgefield, '31–33, s. s. Greenfield, '32–35; s. s. Peru, '35–39; p. Fairfield, '39–53; act. p. Bronson, '53–56; a. p. Plymouth, '56–60; a. p. Allen's Grove, Wis., '60–64; pres. Allen's Grove Acad.; s. s. Palmyra, '64–65; a. p. Columbus, '65–67; w. c. Beloit, '67–80; d. Beloit, Wis., Dec. 11, 1880.

Sawyer, Leicester Ambrose—b. Pinkney, N. Y., July 28, 1807; H. C., 1828; tea.; (1+); ord. evang. Pby. Watertown, Feb. 23, '32; s. s. Adams, Smithville and North Adams, N. Y., '31–32; p. Martinsburg, '32–35; p. North

ch., New Haven, Ct., '35–37; p. Howe St. ch., New Haven, '35–40; s. s. Columbus, O., and p. Central Coll., '40–47; s. s. Monroeville, '47–50; p. Sackett's, Harbor, '50–54; p. Cong. ch., Westmoreland, '54–59; s. s. Belleville, '59; s. s. Unitarian ch., South Hingham, Mass., '59–60; ed. and author; res. Whitesboro, N. Y.

*Sherman, Henry—b. Albany, N. Y., Mar. 6, 1808; Y. C., 1829; (1—); lawyer, Albany, N.Y., '32–(?); N.Y. City; Hartford, Ct., '50–61; Treasury Dept., Washington, D. C., '61–68; lawyer, Washington, '68–79; author; d. Mar. 28, 1879.

*Stone, Wheelock Sylvan—b. Bridgeport, Vt., Nov. 28, 1805; M. C., 1828; (1+); ord. Pby. Northumberland, Aug. 16, 1832; p. Northumberland and Sunbury, Pa., '32–33; agt. Cincinnati, O., '34; d. Mobile, Ala., Sept. 22, 1837.

*Thomson, William McClure—b. Springfield (now Spring Dale), O., Dec. 31, 1806; M. U., 1827; (1+); ord. evang. Pby. Cincinnati, Oct. 12, '31; miss. in Syria, '33–49, '50–57, '59–78; res. N. Y. City; res. Denver, Col.; d. Denver, Col., Apr. 8, 1894. D. D., M. U., '58.

*Wallace, Benjamin John—b. Erie, Pa., June 10, 1810; West Point Mil. Acad., '27–30; (2+); ord. Pby. Muhlenburg, ....., '34; s. s. Waterford, Pa., '33–34; s. s. Russellville, Ky., '34–36; p. York, Pa., '40–45; prof. Del. Coll., Newark, Del., '46; sec. Ch. Extension Com.; ed. Presb. Quarterly Rev., and Amer. Presb.; Phila., Pa., '52–62; d. Phila., Pa., July 25, 1862. D. D., H. C., '59.

*Washburn, Samuel—b. Minot, Me., Jan. 1, 1807; And. Sem.; (1—); ord. Cong. Greenfield, Mass., Aug. 2, '37; agt. Am. S. S. Un., '32; p. Greenfield, Mass., '37–41; p. Central Cong. ch., Fall River, '44–49; p. 5th Presb. ch., Baltimore, Md., '51–53; d. N. Y. City, Sept. 15, 1853.

*Woodward, John W.—New Hampshire; (sen. 1—); Episc.; d. Scioto, O., Nov. 30, 1841.

*Wyckoff, James—b. Flanders, N. J., Mar. 20, 1804; C. N. J., 1829; (2); ord. Pby. Newark, Nov. 14, '32; miss. Stillwater, N. J., '31–32; s. s. Hardiston, '33–34; p. Dover, '35–38; d. Hackettstown, N. J., May 29, 1838.

41—*35.

## 1830—1831.

*Agnew, John Robinson—b. McConnellsburg, Pa., June 8, 1810; D. C. P., 1829; Un. Sem., Va., '29–31; (1+); ord. Pby. Allegheny, Apr. 3, '38; miss. to Choctaw Indians, '34–36; s. s. and p. Scrubgrass, Lawrenceburg and Harrisville, Pa., '37–45; agt. L. C., '46; s. s. Welsh Run ch., '50–51; s. s. Pine Creek ch., '53; miss. Mt. Carmel, '53–54; s. s. Chestnut Grove, Md., '54–55; prof. Steuben Fem. Sem., '55–59; s. s. Centre and Richmond, '57–58; agt. Lincoln Un., '65–67; tea. and s. s. Columbia, Tenn., '67–69; chap. Mo. St. Penitentiary, '69–71; agt. Am. B. Soc., Jefferson City, Mo., '71; res. Greencastle, Pa.; d. Greencastle, Pa., Feb. 3, 1888.

Baird, Thomas R.—Shelbyville, Ky.; (1—).

*Ballantine, Henry—b. Schodack, N. Y., Mar. 5, 1813; U. O., 1829; (1—); And. Sem.; ord. Pby. Columbus, Apr. 6, '35; miss. in India; Ahmednuggur, '36–49, '52–65; died at sea, off Cape St. Vincent, Portugal, Nov. 9, 1865.

*Bascom, Ellery—b. Chester, Mass., July 5, 1798; W. R. C., 1830; (3—); ord. evang. Pby. Huron, Oct. 8, '33; s. s. Lower Sandusky, O., '34; Williamsfield; s. s. Jackson, '38–39; s. s. Wilkesville, '39–40; Jackson; s. s. Pleasant Hill, Ind., '47–49; s. s. Kendallville, '49–50; Haw Patch, '50–54; s. s. Decatur, Wis.; Jefferson, Ia., '70–77; w. c. Upland, Kan. '77–80; d. Upland, Kan., Dec. 25, 1880.

*Bement, William—b. Ashfield, Mass., Apr. 5, 1806; D. C., 1828; tea. Mobile, Ala., '28–30; (1+); New Hav. Sem.; ord. Cong., Oct. 16, '33; p. Cong. ch., Easthampton, Mass., '33–50; p. Elmira, N. Y., '51–54; s. s. Southport, '55–60; supt. pub. schs., Elmira, '60–67; Elmira, '67–72; d. Manhattanville, N. Y., Aug. 1, 1876.

*Bergen, Jacob F.—b. near Hightstown, N. J., May 27, 1802; (1—); rul. elder; res. Virginia, Ill.; d. Virginia, Ill., Dec. 23, 1886.

*Billings, Silas—b. Somers, Ct., Aug. 21, 1804; Y. C., 1829; (3); ord. evang. Pby. E. Hanover, Oct. 19, '33; miss. Prince George Co., Va., '33–36; s. s. and tea. Woodstock and Strasburg, '36–46; tea. Morgantown, '46–51; Brooklyn, N. Y.; s. s. Bloomfield, N. J., '54–56; s. s. Orange, '56–58; p. and tea., Elk Branch, Va., '58–69; prin. Fem. Sem. Winchester, '69–81; d. Winchester, Va., Jan. 8, 1881.

*Boardman, Henry Augustus—b. Troy, N. Y., Jan. 9, 1808; Y. C., 1829; law stud.; (3); ord. 3d Pby. Phila., Nov. 8, '33; p. 10th ch., Phila., '33–76, and p. emer., '76–80; d. Phila., Pa., June 15, 1880. Dir. '35; Mod., '54; D. D., M. C. P., '44.

*Brown, Abraham Rezeau—b. Lawrenceville, N. J., Sept. 30, 1808; C. N. J., 1825; stud. med.; tut. C. N. J., '28–30; (mid. 2); New Hav. Sem.; lic. Pby. New Brunswick, Oct. 4, '31; miss. Morgantown, Va., '32–33; d. Lawrenceville, N. J., Sept. 10, 1833.

*Brown, Samuel—b. Rockbridge Co., Va., Jan. 28, 1806; W. C. V., 1829; (2); ord. evang. Pby. Lexington, Apr. 26, '33; s. s. Windy Cove ch., Va., '32– p. '35–38; p. Windy Cove and Lebanon chs., '58–62; p. New Monmouth, '62–73; res. Millbow Springs, Va.; d. Millbow Springs, Va., May 3, 1889. D. D., W. and L. U., '86.

*Campbell, Duncan Alexander—b. Moore Co., N. C., July 4, 1805; (mid. 1+); ord. Pby. Fayetteville, Nov. 30, '32; p. Black River, N. C., '32–35; s. s. Columbus and Starkville, Miss., '35–36; s. s. Wahalak, Cooksville and Smyrna, '37–48; s. s. Mount Ephraim, Smyrna and Marion, '48–50; s. s. Brandon, '50–'69; p. Bethel ch., '69–72; miss. Richland Parish, La., '72–77; p. Alto and Union, La., '77–85; res. Rayville, La., '73–92; d. Rayville, La., Oct. 16, 1892.

*Clark, James—b. Phila., Pa., Mar. 9, 1812; U. P., 1830; (3); ord. Pby. New Brunswick, Nov. 8, '37; p. Tennent ch., Freehold, N. J., '37–39; p. Upper and Lower Mt. Bethel, '39; p. Belvidere, '40–50; pres. W. C. P., '50–52; p. Lewisburg, Pa., '52–57; res. Phila., Pa., '57–92; d. Phila., Pa., Nov. 1, 1892. D. D., J. C., '50.

*Connelly, Henry—b. Greensburgh, Pa., Nov. 5, 1798; W. C. P., 1824; Ass. Ref. Sem., Allegheny, Pa.; (1—); ord. evang. Ass. Ref. Pby., New York, Sept. 21, '32; p. Bloomingburg, N. Y., '33–48; prin. acad., Newburgh, N. Y., '48–53; agt. N. Y. Colon. Soc.; prin., acad., Goshen, '67–68; d. Newburgh, N. Y., Aug. 5, 1868.

*Cory, Benjamin—b. Elizabethtown, N. J., Feb. 24, 1807; C. N. J., 1831; (3 grad.); ord. Pby. Elizabethtown, May 6, '35; p. Perth Amboy, N. J., '35–60; s. s. Plainfield, '63– p. '64–68; res. Elizabeth, N. J.; d. Elizabeth, N. J., Mar. 18, 1888.

*Cory, Joseph—b. Elizabethtown, N. J., Feb. 24, 1807; C. N. J., 1831; (3); ord. Pby. Elizabethtown, Apr. 5, '35; p. New Vernon, N. J., '35–52; p. Nyack, N. Y., '53–67; s. s. Wampsville, '68–69; s. s. Abington, Pa., '69– p. '71–73; p. Dunmore, Pa., '74–88; p. emer., '88–92; d. Dunmore, Pa., Jan. 13, 1892.

*Cross, Andrew Boyd—b. Baltimore, Md., Nov. 12, 1810; C. N. J., 1831; (2+); ord. Pby. Baltimore, Aug. 31, '37; miss. in Md. and Del., '34; assoc. ed. Balt. Lit. and Rel. Mag., '35–41; p. Bethel, Md., '37–45; ed. Maryland Temp. Herald, '45–49; s. s. Ashland, Phœnix, Parkton, Newmarket, etc., '48–63; U. S. Chr. Com., '63–65; miss., res. Baltimore, '65–89; d. Baltimore, Md., Sept. 6, 1889.

*Cunningham, William Madison—b. Jonesboro, Tenn., June 28, 1812; W. C. T., 1829; act. pres. W. C. T.; (3 grad.); ord. Pby. Lexington, June 26, '35; p. Lexington, Va., '35–40; s. s. Chattanooga, Tenn., '40; p. La Grange, Ga., '41–70; d. La Grange, Ga., Mar. 3, 1870. D. D., S. C. T., '60.

*Dayton, Ezra Fairchild—b. Mendham, N. J., June 6, 1808; C. N. J., 1826; prin. Acad., Baskingridge, N. J., '26–29; (1—); ord. evang. Pby. Newark, Jan. 14, '34; s. s. Augusta, N. J., '33–36; s. s. Sparta, '37–39; d. Sparta, N. J., Oct. 2, 1839.

*Diell, John—b. Cherry Valley, N. Y., Aug. 9, 1808; H. C., 1826; tea. Bridgewater, N. Y., and Hackensack, N. J.; And. Sem.; (1); ord. evang. Pby. New York, Sept. 19, '32; Am. Sea. Fr. Soc., '31; seam. chap., Honolulu, Haw. Is., '33–39; died at sea, Jan. 18, 1841.

*Edwards, James Cooke—b. Warren Co., N. J., Mar. 12, 1807; C. N. J., 1830; (2+); tut. C. N. J., '32–33; ord. evang. Pby. New York, Oct. 22, '34; s. s. 8th Ave. ch., N. Y. City, '34–35; p. Smithtown, N. Y., '35–52; p. 2d (South) ch., Morristown, N. J., '52–60; tea. South Orange, Rahway, and Jersey City, '60–?; d. Morristown, N. J., June 28, 1880.

*Edwards, Tryon—b. Hartford, Ct., Aug. 7, 1809; Y. C., 1828; law stud.; (2+); ord. Pby. Rochester, July 22, '34; p. 1st ch., Rochester, '34–44; p. 2d Cong. ch., New London, Ct., '44–57; p. Presb. ch., Hagerstown, Md., '67–73; pres. Wilson Fem. Coll., Pa., '70; Philadelphia, Pa., '74–79; p. Gouverneur, N. Y., '80–86; res. Detroit, Mich., '87–94; author; d. Detroit, Jan. 4, 1894. D. D., W. C. T., '48.

*Fanshaw, William Henry Melvin—b. N. Y. City, ....., 1811; Y. C., 1830; (1+); d. N. Y. City, Apr. 29, 1833.

*Graff, James Johnson—b. Lancaster Co., Pa., Nov. 22, 1803; (3); ord. evang. Pby. Dist. Columbia, Apr., '34; miss. in Va., '33–34; s. s. 2d ch., Alexandria, '34–35; p. Westchester, Pa., '35–40; p. Snow Hill and Pitt's Creek, Md., '40–48; p. Wrightsville, '48–49; p. Annapolis, '49–61; clk. Baltimore P. O., '61–68; Asst. Lib'n U. S. N. Acad., Annapolis, Md., '68–85; d. Annapolis, Md., Apr. 27, 1888.

*Green, Lewis Warner—b. near Danville, Ky., Jan. 28, 1806; C. C. K., 1824; stud. law; stud. med.; (1+); ord. evang. Pby. Transylvania, Oct. 4, '38; prof. C. C. K., '32-36; vice-pres. C. C. K., '34; prof. New Albany Sem., Hanover, Ind.; prof. Hebrew, Alleg. Sem., '40-47; p. 2d ch., Baltimore, Md., '47-48; pres. H. S. C., '48-56; pres. Ky. St. Norm. Sch., '56-58; pres. C. C. K., '57-63; d. Danville, Ky., May 26, 1863. D. D.

*Hickman, Gary—b. Montgomery Co., Md., Dec., 1804; (2); ord. Pby. Missouri, '44; miss. Loudon Co., Va., '35-36; tea. and s. s. Middleburg and Winchester, '37-40; St. Louis, Mo., '40-44; p. Saline, '44-45; s. s. Concord and Marshall, '46-47; prin. Fem. Sem., Marshall, '45-47; prin. Lebanon F. Sem., Arrow Rock, '48-52; prin. F. Sem., Dover, '52-55; tea. and s. s. La Fayette Co., '56-58; miss. Highland, Kans., '60-61; s. s. 13th Kans. vols., '62-63; miss. Walthena, '65-70; d. Doniphan Co., Kans., June 18, 1870.

*Holley, Platt Tyler—b. Greenwich, Ct., Aug. 20, 1806; Y. C., 1828; New Hav. Sem.; (1—); New Hav. Sem.; ord. Berkshire Cong. Assoc., Mass., Dec. 12, '32; p. Cong. ch., Sandisfield, Mass., '32-50; s. s. Backhamsted, Ct., '53-55; s. s. Presb. ch., E. New York, N. Y., '57; s. s. Cong. ch., Riverton, Ct., '63-69, and '73-75; s. s. Backhamsted, '75-77; res. Bridgeport, Ct.; d. Bridgeport, Ct., Apr. 12, 1889.

*Hubbard, Austin Osgood—b. Sunderland, Mass., Aug. 9, 1800; Y. C., 1824; ord. evang. Pby. Baltimore, Feb. 24, '28; (2+); miss. in Md., '26-30; instr. Princt. Sem., '33-34; s. s. Cong. ch., Stanstead, Ct., '34-35; miss. Melbourne, C. E., '35-38; p. Hardwick, Vt., '41-44; s. s. Barnet, '45-51; s. s. Craftsbury, '54-57; Ins. Asyl., Brattleboro, '57-58; d. Brattleboro, Vt., Aug., 1858.

*Hummer, Michael—Indiana; I. C. I.; (1—); ord. evang. Pby. Crawfordsville, July 18, '34; s. s. Lafayette, Ind., '36-37; s. s. and p. Stevenson, Ill., '37-39; s. s. 1st ch., Davenport, Ia., '40-41; s. s. 1st ch. Iowa City, '41-47; s. s. Washington ch., '47-48; s. s. Lawrence, Kans., '62; s. s. Wyandotte, '68; bus. Kansas City, Mo., '70-79; d. Wyandotte, Kan., ....., 1879 (?).

*Laird, Matthew—b. near Fruitstown (now Whitehall), Pa., Oct. 8, 1803; (3); ord. evang. Pby. Northumberland, Oct. 2, '33; d. Monrovia, Liberia, May 2, 1833.

*Lockwood, Jesse—b. North Salem, N. Y., Nov. 11, 1802; W. C., 1830; (2); ord. evang. 1st Pby. Long Island, Sept. 18, '33; miss. to Cherokees; d. Dwight, Cherokee Mission, Ark., Jan. 25, 1834.

*Lord, Daniel Minor—b. Lyme, Ct., Apr. 9, 1800; A. C., 1830; (2+); ord. 1st Pby. Long Island, Apr. 16, '34; p. Southampton, N. Y., '34-35; seam. chap., Boston, Mass., '35-47; p. Shelter Island, N. Y., '48-61; d. Shelter Island, N.Y., Aug. 22, 1861.

*McCullough, John—b. Chester Co., Pa., Apr. 3, 1805; (1+); ord. evang. Pby. Newton, Dec. 22, '35; s. s. Lower Mt. Bethel, '35-38; s. s. and tea. Galveston, Tex., '38-40; s. s. and tea. Columbia, '40-46; s. s. and tea. San Antonio, '46-49; tea. Galveston, '49-55; s. s. Muskingum, O., '55-58; miss. Burnett Co., Tex.; '58-69; miss. Prairie Lea, '69-70; d. Prairie Lea, Tex., Jan. 9, 1870.

*McDermott, Thomas—b. Freehold, N. J., Mar. 11, 1792; (1); ord. evang. Pby. Newton, Aug. 7, '33; s. s. Stillwater, N. J., '33- p. '34-36; s. s. Ells-

worth, O., '38-39; s. s. Hubbard, '39-41; p. Unity, '41-44; s. s. Clarkson, '44-p. '45-46; p. Chippewa, '47-55; Guilford, '53-61; d. Massillon, O., June 6, 1861.

*McElroy, William Craig—b. Union District, S. C., Aug. 19, 1809; U. G.; (3); lic. Pby. New York, Apr. 17, '33; ord. Pby. Orange, May 5, '34; p. Danville, Va., '35-37; d. Danville, Va., May 24, 1837.

*McKee, Joseph—b....., Ireland, ....., 1805; B. C. I., 1829; (1—); tea. Paterson, N. J.; Un. Sem., N. Y., '44-45; ord. N. S. Pby. North River, May 25, '48; tea. N. Y. City, '45-47: s. s. N. Y. City, '47-48; p. 2d ch. Peekskill, '48-52; p. 6th Ave. R. D. ch., N. Y. City, '52-58; tea. N. Y. City, '59; tea. Newark, N. J., '60-63; d. Newark, N. J., Aug. 10, 1863.

*Magruder, Thomas Perry Wilson—b. near Rockville, Montgomery Co., Md., Jan. 22, 1810; (3 grad.); stud. Princeton, '33-37; ord. evang. Pby. Greenbrier, Oct. 10, '42; miss. and s. s. Pocahontas Co., Va.; Huntersville; miss. in Ohio; Mt. Sterling, Ill.; res. Rushville, Ill.; s. s. Huntersville, Va., '43-44; Mt. Sterling, Ill., '46-47, and '49; s. s. New Providence, '50; Mt. Sterling, '51; res. Rushville, '52-78; farming, '78-89; res. Monmouth, Kan., '89-92; d. Monmouth, Kan., Aug. 14, 1892.

*Mahon, Joseph—b. Cumberland Co., Pa., June 25, 1805; J. C., 1824; tea.; Un. Sem., Va., '28-30; (sen. 1—); ord. Pby. New Brunswick, Apr. 27, '36; agt. Bd. of Educ., '31-35; p. Lawrenceville, N. J., '36-48; agt Bd. of Pub., '50-54; agt. Penna. Colon. Soc., '56-60; chap. U. S. A., '62-64; s. s. Petersburg and Irish Grove, Ill., '71-72; res. Shippensburg, Pa.; d. Shippensburg, Pa., Nov. 2, 1884.

*Marr, Phineas Barbour—b. Light Street, Pa., Jan. 20, 1808; J. C., 1830; (2); ord. Pby. Northumberland, Nov. 13, '34; s. s. Williamsport, Pa., '33-34; p. Lewisburg, '34-52; s. s. Muncy and Bethel, '53-54; s. s. Shamokin, '55-67; s. s. Derry, '68-70; Lewisburg, '71-74; d. Lewisburg, Pa., Jan. 28, 1874.

*Martin, Thomas—b. Rathfriland, Co. Down, Ireland, Dec. 18, 1804; B. C. I.; (1—); tea. Morgantown, Va., '31-33; s. s. Morgantown, Va., '38-41; ord. Pby. Redstone, Jan. 4, '43; p. Brownsville, Pa., '43-51; infirm.; Morgantown, Va., '52-56; Petersburgh, Ind., '57-72; d. Petersburgh, Ind., Apr. 18, 1872.

*Merrick, James Lyman—b. Monson, Mass., Dec. 11, 1803; A. C., 1830; (1—); Colum. Sem.; ord. evang. Pby. Charleston Union, Apr. 15, '34; miss. A. B. C. F. M. in Persia, at Tabreez, '35; Shiraz, '36; Tabreez, '37-41; Oroomiah, '41-45; p. Cong. ch., South Amherst, Mass., '49-64; d. South Amherst, Mass., June 18, 1866.

*Nicoll, Robert Alexander—b. N. Y. City, July 12, 1808; Y. C., 1829; (2); tea. Mobile, Ala., '32- ; bus. Mobile; rul. Elder; d. Mobile, Ala., June 28, 1887.

*Peabody, James A.—Maryland; (1—); lic. Pby. Baltimore, Oct. 1, '33; financ. sec. Bd. of Educ., '35-39; died, Lynn, Mass., Oct. 12, 1839.

Porter, Jeremiah—b. Hadley, Mass., Dec. 27, 1804; W. C., 1825; And. Sem.; tea. Troy, N. Y., '29-30; (sen. 1); ord. evang. Cong. Assoc., Hampshire Co., Mass., Oct. 3, '31; miss. Sault Ste. Marie, Mich., '31-33; s. s. Ft. Dearborn (now Chicago), Ill., and org. 1st Presb. ch., '33-35; s. s. Peoria, '35-38; s. s. Fanning, '38-40; p. Green Bay, Wis., '41-58; Edwards Cong. ch., Chicago, Ill., '58-61; chap. U. S. A., '62-65; agt. U. S. Chr. Com., Brownsville, Tex.,

'65–66; miss. Prairie du Chien, Wis., '66–68; miss. Brownsville, Tex., '68–70; chap. U. S. A., Brownsville, '70–73, Fort Sill, Ind. Terr., '73–75, Fort D. A. Russell, Wyom. Terr., '75–80; retired, '81; res. Beloit, Wis.; d. Beloit, Wis., July 25, 1893. D. D., W. C., '86.

*Pryor, Theodorick—b. Annsville, Va., Jan. 9, 1805; H. S. C., 1826; lawyer; (1—); Un. Sem. Va.; ord. Pby. E. Hanover, Nov. 18, '32; p. Nottoway, Va., '32–53; p. 3d ch., Baltimore, '53–54; p. 2d ch., Petersburg, '54–63; miss. Army North. Va., 64–65; p. Brunswick, '66–67; p. Nottoway, '67–90; d. near Nottoway C. H., Va., July 27, 1890. D. D., H. S. C., '52.

*Quilhot, Joseph—b. Ephratah, N. Y., Mar. 28, 1806; U. C., 1830; (1); d. Rochester, N. Y., Mar. 22, 1831.

*Robinson, Samuel E.—Tennessee; (3 grad.); s. s. Uchee Valley ch., Fla., '40–51; colp., Milton, '53–57; died, ..... 1857 (?).

*Scott, John Work—b. York Co., Pa., Nov. 27, 1807; J. C., 1827; tea.; (mid. 2); ord. Pby. Hartford, Apr. 3, '34; p. Poland, O., '34–36; s. s. Three Springs and Free ch. (now 2d), Steubenville, '36–47; prin. Grove Acad., Steubenville, '36–47; prin. Lindsley Inst., Wheeling, Va., '47–53; pres. W. C., '53–65; prin. Woodburn Fem. Sem., Morgantown, W. Va., '65–67; vice-pres. and prof. W. Va. Univ., '67–77; prof. Biddle Univ., '79; d. Ridgeway, N. C., July 2, 1879. D.D., W. C. P., '52; LL.D., W. and J. C., '65.

*Sharon, James C.—Penna.; J. C., 1830; (2+); ord. Pby. Lancaster, ....., '37 (?); s. s. Newton and Blue Rock, O., '36– p. '37–38; p. Blue Rock and Bristol, '39–41; p. Union, Ia., '42–49; prof. Des Moines Coll., Ia., '49–53; s. s. Alexandria, Mo., '54; s. s. St. Francisville, '55–56; s. s. Waterloo, '57; p. Birmingham, Ia., '58–63; s. s. Troy, '63–66; miss. and s. s. Bloomfield, '67–68; d. Bloomfield, Ia., June 28, 1868.

*Smith, Aristides Spyker—b. Abingdon, Va., Mar. 18, 1809; Y. C., 1828; tea.; Un. Sem., Va.; (1+); ord. evang. Pby. E. Hanover, Aug. 24, '32; miss. Brunswick Co., Va., '32–34; miss. Southampton Co., '35; p. Drummond Town, '37–39; tea. Abingdon, '39–40; ord. dea. Epis. Ch., Oct. 18, '40, presbyt., '41; r. Martin's Brandon Parish, '40–45; s. s. and prin. Tuscaloosa, Ala., '45–47; prin. Norfolk Fem. Inst., Va., '47–61; r. Christ ch., Nashville, Tenn., '61–62; chap. C. S. A., '62–64; s. s. and prin. Baltimore, Md., '65–67; r. St. Paul's Parish, Queen Anne Co., '67–72; tea. Petersburg, Va., '72–73; r. Ringwood, N. C., '73–92; d. Beldon, N. C., Apr. 16, 1892; D.D., U. N. C., '79.

*Smyth, Thomas—b. Belfast, Irl., June 14, 1808; B. C. I, 1829; Highbury C., London, Eng.; (sen. 1—); ord. evang. Pby. Newark, Oct. 4, '31; p. 2d Presb. ch., Charleston, S. C., '34–73; d. Charleston, S. C., Aug. 20, 1873. D. D., C. N. J., '43.

*Stuart, John—Vermont; M. C., 1830; (1—); s. s. Hopewell, O.; p. Forest City; went South; killed on Miss. River (?).

*Taylor, John Orville—b. Charlton, N. Y., May 14, 1807; U. C., 1830; (—); tea. Phila., Pa., '30–32; tea. and lect., 15 yrs.; prof. U. N. Y., '37; bus. N. Y. City; res. New Brunswick, N. J., '79–90; d. New Brunswick, N. J., Jan. 19, 1890.

*Thompson, Oren Cook—b. Stockbridge, Mass., Aug. 20, 1806; W. R. C., 1830; (1—); ord. Pby. Detroit, Nov., '34; tea. Ann Arbor, Mich., '32–33; p. St. Clair, '34–42; p. Cong. ch., St. Clair, '42–49; s. s. Presb. ch., Dearborn, '54–56; s. s. Cong. ch., Wayne, '54, '56–59; s. s. New Baltimore, '60–64; agt. U. S. Chr. Com., '64–65; s. s. Cong. ch., Summit and Salem, Mich., '66–68; s. s. Royal Oak, '68–69; s. s. Wayne, '70–71; s. s. New Baltimore, '72–73; s. s. Cong. ch., Royal Oak and Presb. ch., Southfield, '74–77; res. Detroit, Mich.; d. Detroit, Mich., June 4, 1890.

*Thompson, Robert Gordon—b. Indiana Co., Pa., Oct. 22, 1806; J. C., 1830; (2+); ord. evang. Pby. Phila., Oct. 17, '33; s. s. Poundridge, N. Y., '33–35; p. Yorktown, '36–46; p. Tariffville, Conn., '46–52; s. s. Roscoe, Ill., '52–54; s. s. Rockford, etc., Ill., and Janesville, etc., Wis., '55–62; s. s. Willow Creek, Ill., '62– p. '64–68; s. s. Brodhead, Wis., '69–71; p. e. Greeley, Col., '71–77; d. Greeley, Col., Mar. 19, 1879.

*Van Rensselaer, Cortlandt—b. Albany, N. Y., May 26, 1808; Y. C., 1827; (2); Un. Sem. Va.; ord. evang. Pby. West. Hanover, Apr. 18, '35; miss. to slaves in Va., '33–35; p. Burlington, N. J., '37–40; s. s. 2d ch., Washington, D. C., '41–42; agt. Princt. Sem., '44; sec. Bd. Educ., '46–60; ed. Home Sch. and Ch., and Presb. Mag.; d. Burlington, N. J., July 25, 1860. Dir., '49; Mod., '57; D. D., U. N. Y., '45; Trust., '49.

Weaver, Martin—Penna.; M. D. U. P., 1829; (—); physician.

White, Nathan Grier—b. Fagg's Manor, Pa., Apr. 11, 1810; D. C. P., 1828; tea.; (3); ord. Pby. Carlisle, June 11, '34; p. McConnellsburg, Green Hill and Wells Valley, Pa., '34–64; p. Williamsburg, '64–83; s. s. Tyrone, '83–85; s. s. Dawson, '85–88; res. New Haven, Pa.

Williams, Albert—b. Orange, N. J., Apr. 29, 1809; C. N. J., 1829; tea.; (2+); ord. evang. Pby. Newark, Oct. 8, '34; chap. Ho. Ref., N. Y. City, '33–34; seam. chap., Mobile, Ala., '34–38; p. 1st ch., Clinton, N. J., '39–48; p. 1st ch., San Francisco, Cal., '49–54; Princeton, N. J., '55–59; s. s. St. Paul's ch., San Francisco, Cal., '59–66; res. San Francisco, '68–89; West Orange, N. J., '89– .

*Wilson, Henry Rowan—b. Bellefonte, Pa., June 10, 1808; J. C., 1828; U. P. Med. Dept.; (2+); ord. evang. Pby. Carlisle, Oct. 16, '32; miss. to Cherokee and Choctaw Indians, '32–37; miss. to India (Futteghur), '37–45; agt. Bd. For. Miss., Phila. and Pittsburgh, Pa., '45–52; prin. acad., Attleboro, '53; tea. Bridgeton, N. J., '54; p. Fairmount ch., Sewickleyville, Pa., '58–60; s. s. Bensalem ch.; pres. Fem. Coll., Springfield, O., '60–66; dist. sec. Bd. Dom. Miss., St. Louis, Mo., '66–67; cor. sec. Bd. Ch. Extension, St. Louis, Mo., '68–70; cor. sec. Bd. Ch. Erect., N. Y. City, '70–86; d. Elizabeth, N. J., June 8, 1886. D. D., L. C., '42, and W. C. P., '52.

*Wilson, Lewis Feuilleteau—b. Iredell Co., N. C., Aug. 10, 1804; tea. Choctaw Indians, '24–26; U. N., 1830; (3); ord. evang. Pby. Winchester, Oct. 21, '34; miss. Berkeley Co., Va., '33–34; p. and tea. Woodstock and Strasburg, '34–36; p. Falling Water, Gerrardstown and Tuscarora, '37–53; p. and tea. Falling Water, '53–72; d. Kabletown, W. Va., Mar. 24, 1873.

*Yates, William Black—b. Charleston, S. C., Feb. 19, 1809; Un. Sem., Va.; (1—); Colum. Sem., ord. Pby. Charleston Un., Dec. 8, '35; s. s. 1st ch., Charleston, S. C., '33; seam. chap., Charleston, '34–80; d. Charleston, S. C., July 19, 1882. 61—*57.

## 1831—1832.

*Adger, James—b. Charleston, S. C., Aug. 22, 1812; C. C., S. C., 1831; (3); And. Sem.; lic. Pby. Charleston Union, Dec. 8, '36; travel in Europe; bus.; d. Clifton Heights, Pa., June 28, 1882.

*Allen, John Newton—b. Shelby Co., Ky., Mar. 8, 1808; C. C. K., 1829; tea., Vincennes, Ind.; (2+); lic. Pby. Phila., Aug. 5, '34; d. New Orleans, La., Dec. 30, 1835.

*Apthorp, William Perkins—b. Quincy, Mass., Mar. 23, 1806; Y. C., 1829; And. Sem., '29-31; (1 grad.); ord. Harmony Cong. Assoc. Mass., Apr. 20, '36; h. miss. Raleigh, N. C., '32-33; s. s. Quincy, Mass., '33-34; s. s. Mendon, '34-35; tea. Quincy, Ill., '38-48; s. s. Oskaloosa, Ia., '49-52; s. s. Port Byron, Ill., '52-53; Moultonborough, N. H., '55-59; Polk City, Ia., '63-65; Bowen's Prairie, '65-66; agt. Am. B. Soc., Fairfield, '67-68; res. Tallahassee, Fla., '69-83; d. Tallahassee, Fla., Mar. 14, 1883.

*Backus, John Chester—b. Wethersfield, Ct., Sept. 3, 1810; Y. C., 1830; law stud.; New Hav. Sem.; And. Sem.; (3 grad.); ord. evang. Pby. New Brunswick, Feb. 2, '36; asst. sec. Bd. Dom. Miss., '35-36; p. 1st. Presb. ch., Baltimore, Md., '36-75, p. emer., '75-84; d. Baltimore, Md., Apr. 9, 1884. D. D., H. C. I., '48; LL.D., C. N. J., '75; Dir., '41; Mod., '61.

*Barr, Joseph Welch—b. Trumbull Co., O., July 22, 1802; W. R. C., 1830; And. Sem.; (1); ord. miss. to Africa Pby. Phila., Oct 12, '32; d. Richmond, Va., Oct. 28, 1832.

*Bartlett, Charles L.—b. Unity, N. H.,....., 1804; And. Sem.; (1+); ord. Cong. June 22, '35; s. s. Rising Sun, Ind., '35-39; s. s. Pleasant Ridge, '39-43; s. s. Central ch., Jefferson, '44-46; s. s. Newark, Ill., '46-50; p. Du Page, '51-56; h. miss. Du Page, '57-58; infirm, Lake Forest, '59-67; d. Taberville, Mo., Sept. 16, 1867.

*Beebee, Levi Swift—b. West Hartwick, N. Y.; Y. C., 1828; (2); ord. Pby. New Brunswick, Aug. 5, '34; p. 2d ch., Upper Freehold, N. J., '34-36; w. c. Englishtown, '37-43; susp. Pby. Georgia, '53; d. N. Y. City, July, 17, 1863.

Bissell, Samuel Burr Sherwood—b. Norwalk, Ct., Feb. 16, 1812; Y. C., 1830; law stud.; (3 grad.); ord. evang. Pby. West Hanover, Apr. 17, '36; miss. Fluvanna Co., Va., '34-35; agt. Va. Tr. Soc., '35-42; s. s. 1st Cong. ch., Greenwich, Ct., '42-53; dist. sec. Am. S. S. Un., '53-59; sec. Am. Seam. Fr. Soc., '59-65; sec. Am. S. S. Un., '65-87; res. Norwalk, Ct.

Bradford, Arthur Bulles—b. Reading, Pa., Mar. 28, 1810; U. C., 1833; (2+); ord. Pby. Phila., Sept. 18, '34; p. 2d ch., Southwark, Phila., Pa., '34-35; p. Clinton, N. J., '36-38; p. Mt. Pleasant ch., Pa., '40-47; p. New Castle, '66; Enon, '67-70; p. o. Enon Valley, Pa., '67-93; res. Enon Valley, Pa.

*Breckinridge, Robert Jefferson—b. Cabell's Dale, Ky., Mar. 8, 1800; U. C., 1819; lawyer; Ky. legisl., '25-29; lic., '32; (1—); ord. Pby. Baltimore, Nov. 26, '32; p. 2d ch., Baltimore, Md., '32-45; ed. Balt. Lit. and Rel. Mag., '35-43; pres. J. C., '45-47; p. 1st ch. Lexington, Ky., and supt. pub. instr. St. of Ky. '47-53; prof. Syst. and Pol. Theol., Danv. Sem., '53-69; ed. Danv. Rev., '61-65; d. Danville, Ky., Dec. 27, 1871. Mod., '41; D. D., U. C., '39; LL.D., J. C., '47; H. U., '62.

*Bryant, Alfred—b. Springfield, N. J., Mar. 12, 1807; (3); ord. Pby. St. Joseph, Apr. 14, '36; miss. South Bend, Ind., '35–43; miss. Edwardsburg, Mich., '43–48; p. Niles, '48–63; miss. and s. s. North Lansing, '63–70; p. 2d ch., North Lansing, '70–74; ill health, '74–77; s. s. Delhi, '77–80; died, Lansing, Mich., June 2, 1881.

*Campbell, Benjamin Harbison—b. Phila., Pa., June 18, 1806; lawy.; farmer; clerk; (3); ord. Pby. New Brunswick, Feb. 2, '36; p. 2d ch. Rome, N. Y., '40; s. s. Sand Creek, Ind., '43: s. s. Blue River, Ia., '44; p. Lower Tuscarora, Pa., '46; infirm, Phila., Pa., '47–48; d. York, Pa., Dec. 31, 1848.

*Cassells, John Baker—b. Liberty Co., Ga., Apr. 6, 1811; (1—); Colum. Sem.; ord. evang. Pby. Hopewell, Apr. 22, '37; p. Salem ch., Ga., '37–38; d. Wilkes Co., Ga., July 24, 1838.

*Cocke, Stephen F.—b. Springfield, Ky., Jan. 1, 1810; Un. Sem., Va.; (1—); ord. evang. Pby. West Hanover, June 14, '34; p. Bethany, Va., '35–37; s. s. Fincastle, '37- p. '39–44; res. Little Rock, Ark., '45–46; s. s. Victoria, Tex., '46–49; h. miss. Port Lavacca, '49–52; agt. Indianola, '52–56; died, ....., Texas, July ....., 1856.

Corss, Charles Chapin—b. Greenfield, Mass., May 22, 1803; A. C., 1830; tea. '30–32; (2 grad.+); ord. evang. Pby. Susquehanna, Aug. 27, '36; s. s. Kingston, Pa., '34–37; p. Athens, '38–47; s. s. Smithfield (Union ch.), '47–69; s. s. Barclay, '69–70; s. s. Ref. Pres. ch., Ulster, '71; ev. Smithfield, '74–88; h. r., '88- ; res. East Smithfield, Pa.

*Curtis, Harvey—b. Adams, N. Y., May 30, 1806; M. C., 1831; (1); prin. Norwalk Acad, Ct., '33–34; tut. M. C., '34–35; ord. Brandon Cong. Assoc., Vt., Feb. 18, '36; p. Cong. ch., Brandons, Vt.; agt. A. B. C. F. M., '42–43; p. Madison, Ind., '43–51; p. 1st. Presb. ch., Chicago, Ill.; pres. K. C., Ill., '58–62; d. Galesburg, Ill., Sept. 18, 1862. D. D., M. C., '57.

*Delavan, George Edwin—b. Dover, N. Y., Apr. 16, 1804; Y. C., 1827; And. Sem.; New Hav. Sem.; (1—); ord. New Haven West Cong. Assoc., June 19, '33; s. s. Cong. ch., Hamden, Ct., '33–34; p. Presb. ch., Hammondsport, N. Y., '34–37; p. Sherburne, '37–39; p. Lafayette, '45–49; p. Wilson, '50–56; s. s. Maquoketa, Ia., '56–57; s. s. Wyoming, '57–61; d. Wyoming, Ia., March 18, 1861.

*Eckard, James Read—b. Phila., Pa., Nov. 22, 1805; U. P., 1823; lawyer, '26–30; (1+); ord evang. 2d Assem. Pby. Phila., July 21, '33; miss. in Ceylon, '33–43; agt. A. B. C. F. M. in Ga., '44; miss. and prin. Chatham and Savannah, Ga., '44–46; p. New York Ave. ch., Washington, D. C., '48–58; s. s. Asbury, N. J., '60–67; prof. L. C., '58–72; res. Germantown. Pa.; Abington, '75–87; d. Abington, Pa., Mar. 12, 1887. D. D., L. C., '58.

*Ely, Elias Peck—b. Lyme, Ct., Dec. 31, 1808; W. (now T.) C. C., 1831; (2+); lic. Middlesex Cong. Assoc., Ct., Oct. 1, '33; d. Lyme, Ct., Sept. 4, 1834.

*Ely, Samuel Rose—b. West Springfield, Mass., Dec. 29, 1803; W. C., 1830; (2); ord. Pby. Westchester, Dec. 4, '34; p. Carmel, N. Y., '34–36; p. Easthampton, '36–47; Brooklyn, '50; s. s. Roslyn, '56–70; d. Roslyn, N. Y., May 11, 1873. D. D., C. C., '65.

*English, James Theodore—b. Englishtown, N. J., Oct 31, 1810; U. C., 1831; (4 grad.); ord. evang. Pby. New Brunswick, Nov. 10, '35; miss. in "Pines,"

N. J., '35–38; p. Liberty Corner, '38–73; d. Liberty Corner, N. J., May 17, 1873.

*Foreman, Stephen—b. Oo-you-gilogie, Cherokee Nation (Ga.), Oct. 22, 1807; Un. Sem., Va.; (1); Theol. Dept., Maryville Coll., Tenn.; ord. evang. Pby. Union, Sept. 23, '35; s. s. Candy's Cr. ch., Cher. Nat., '34–38; miss. A. B. C. F. M. among Cherokees, '34–61; miss. Texarkana, Ark., '61–65; miss. Park Hill, Cher. Nat., Ind. Terr., '65–81; d. Park Hill, Cher. Nat., Ind. Terr., Dec. 8, 1881.

*Frary, Jesse Loring—b. Southampton, Mass., Oct. 27, 1811; A. C., 1831; (1); Lane Sem.; ord. Pby. St. Louis, Oct. 9, '38; miss. Apple Creek, Mo., '38–41; s. s. Brazeau, '41–42; s. s. Des Moines, '42–43; s. s. Harrisonburg, Va., '44–45; s. s. Woodstock and Strasburg, '47; tea. Kearneysville, '47–53; tea. Shepherdstown, '53–67; d. Shepherdstown, W. Va., Feb. 29, 1868.

*Galloway, Samuel—b. Richmond, Pa., July 8, 1804; C. N. J., 1831; (2+); lic. Pby. Newton, Apr. 23, '34; prof. L. C., '34–35; s. s. and tea. St. Mary's, Ga., '41–42; s. s. and tea. Barnwell, S. C., '44–59; s. s. and tea. near Jonesborough, Ga., '59–70; lic. withdr. Apr., '77; tea. Milano, Tex., '77–78; Salem, '78; Bryan Station, '79; McMillan, '80; Belton, '81–86; d. Belton, Tex., Sept. 25, 1891.

Gaylord, Samuel W.—New York; U. N. Y.; (1).

*Gretter, John Augustus—b. Richmond, Va., Sept. 28, 1810; U. V.; tea.; (1—); ord. evang. Pby. East Hanover, Apr. 18, '35; s. s. Genito, Va., '34–36; tea. Caldwell Inst., Greensboro, N. C., '37–43; s. s. Sun Grove, '39–40; s. s. Bethel, '41–43; p. Greensboro, '44–53; d. Greensboro, N. C., Jan. 21, 1853.

*Guiteau, Sheridan—b. Norfolk, Ct., Apr. 17, 1801; M. C., 1829; And. Sem.; (1); ord. Pby. Hudson, Apr. 29, '34; s. s. Montgomery, N. Y., '34–35; s. s. 4th ch., Baltimore, Md., '36–37; s. s. Ellicott's Mills, '43; s. s. 1st Col. ch., Baltimore; cor. sec. Md. Tr. Soc., Baltimore, '44–72; d. Baltimore, Md., Oct. 10, 1872.

*Guy, Alexander—b. Duplin Co., N. C., Dec. 6, 1800; O. Med. Coll., 1831; (3 grad.); lic. Pby. New Brunswick, Aug. 6, '34; s. s. Middletown, O., '35; s. s. Round Bottom, '36–37; s. s. Mt. Carmel, '40–41; s. s. Bethel, '41–42; s. s. Cheviot, '42–43; lic. resigned, '45; Cincinnati, '43–54; Oxford, '54–93; d. Oxford, O., Nov. 30, 1893. M. D.

*Hart, John Seely—b. Stockbridge, Mass., Jan. 28, 1810; C. N. J., 1830; prin. Acad., Natchez, Miss., '30–31; (3 grad.); adj. prof. C. N. J., '34–36; lic. Pby. New Brunswick, Aug. 4, '35; prin. Edgehill Sch., Princeton, N. J., '36–42; lic. resigned, '42; prin. High Sch., Phila., Pa., '42–59; ed. Am. S. S. Un., '59–62; prin. N. J. State Norm. Sch., '62–71; prof. Rhet. and Eng. Lit., C. N. J., '71–75; author, Phila., Pa., '75–77; d. Phila., Pa., Mar. 26, 1877. LL.D., M. U., '48.

*Hope, Matthew Boyd—b. Mifflin Co., Pa., July 31, 1812; J. C., 1830; (3 grad.); Med. Dept. U. P., '36; ord. evang. Pby. Huntingdon, Apr. 7, '36; miss. A. B. C. F. M., Singapore, Asia, '36–38; cor. sec. Penna. Colon. Soc., '38–39; fin. sec. Bd. of Educ., '39–42; cor. sec. Bd. of Educ., '42–46; prof. Rhet., C. N. J., '46–59; d. Princeton, N. J., Dec. 17, 1859. D. D., W. C. P., '49.

*Hopkins, Erastus—b. Hadley, Mass., Apr. 7, 1810; D. C., 1830; (2+); And. Sem.; ord. Pby. Charleston Union, Apr. 6, '35; p. Beach Island, S. C., '35–37; p. 2d ch., Troy, N. Y., '37–41; Northampton, Mass., '41–72; Mass. legisl., '41–?; pres. Conn. River R. R. Co.; d. Northampton, Mass., Jan. 24, 1872.

*Houston, Samuel Rutherford—b. Rural Valley, Va., Mar. 12, 1806; D. C. P., 1825; instr. Inst. for Deaf and Dumb, Phila., Pa., '25–31; (1); Un. Sem. Va., ord. evang. Pby. Lexington, June 26, '34; miss. A. B. C. F. M., Scio, Turkey, '34–37; miss. Areopolis, Greece, '37–41; s. s. Union and Mt. Pleasant, Va., '42– prin. Acad., '45–67, p. '45–87; d. Wigton, W. Va., Jan. 29, 1887. D. D., W. and L. U., '73.

*Howard, Charles Wallace—b. Savannah, Ga., Oct. 10, 1811; U. G.; (2); ord. .....; p. Milledgeville, Ga., '36; s. s. and prof. Lexington, '36–39; p. Fr. Prot. ch., Charleston, S. C., '45–52; ed. of an Atlanta paper, res. Spring Bank, Ga., and "Ellerslie," Lookout Mt., '52–76; d. Lookout Mt., Ga., Dec. 25, 1876.

*Jones, Warren G.—b. Conn., Nov. 2, 1802; U. C., 1831; (1+); ord. Pby., Wilmington, Nov. 20, '33; p. Drawyers ch., Del., '33–36; p. Congr. ch., South Glastonbury, Ct., '37–50; p. Harwington, '50–53; p. Market St. ch., Hartford, '53–58; p. 2d ch., Manchester, '59–60; Hartford, '61–65; s. s. Salem, '65–70; s. s. Bozrah, '70–71; d. Bozrah, Ct., Aug. 26, 1871.

*Junkin, David X—b. Mercer, Pa., Jan. 8, 1808; L. C., 1831; (2+); ord. Pby. Newton, Mar. 25, '35; p. Greenwich, N. J., '35–51; prof. L. C., '37–42; p. F St. ch., Washington, D. C., '51–53; p. Hollidaysburgh, Pa., '53–60; chap. U. S. N., Annapolis, Md., '60–64; p. North ch., Chicago, Ill., '64–66; p. 1st ch., New Castle, Pa., '66–79; d. Martinsburgh, W. Va., Apr. 22, 1880. D. D.

*Kidder, Thomas—b. New Ipswich, N. H., Apr. 15, 1801; (1); And. Sem.; ord. Congr. at Windsor, Vt., Jan. 10, '38; p. Windsor, Vt., '38–42; chap. Vt. State Prison, '42–48; occ. s. s. St. Johnsbury, Vt., '48–63; U. S. A., '63; d. Bermuda Hundred, Va., Nov. 29, 1864.

*Lewers, James—b. Castle Blaney, Ireland, Aug. 30, 1806; B. C. I., 1826; (—); ord. Pby. Charleston Union, Apr. 30, '34; s. s. Bloomsburg and Berwick, '27–30; John's Is. and Wadmalaw Is., S. C.; p. Wappetaw Ind. ch., '34–39; s. s. Rocky River, '39–41; p. Musconetong Valley ch., N. J., '41–60; p. Milford and Holland, '60–65; p. Catasauqua, Pa., '65–68; d. Catasauqua, Pa., Aug. 24, 1868.

*Leyburn, George William—b. Lexington, Va., Jan. 2, 1809; C. N. J., 1829; (1+); Un. Sem., Va.; ord. evang. Pby. Lexington, Apr. 30, '36; miss. A. B. C. F. M., Areopolis, Greece, '37–42; tea. Bedford and Fluvanna Cos., Va., '41–53; agt. Am. Colon. Soc., '48; agt. Va. Colon. Soc., '54–55; s. s. Piedmont, Leesville, and Castle Craig, '57–58; ed. Presb. Witness, Knoxville, Tenn., '58; agt. Tr. Soc. and miss. C. S. A., '61–65; s. s. Appomattox C. H., Va., '66– p. '67–75; miss. Salonica, Turkey, '75; d. Salonica, Turkey, Aug. 14, 1875.

*Lockwood, Benjamin—b. Norwalk, Ct., Sept. 10, 1808; Y. C., 1830; tea. Derby, Ct., '30–31; (1—); tea. Haddonfield, N. J.; s. s. Smithtown, N. Y., '33–34; tea. Augusta and Vernon, N. Y., '35–37; ord. Pby. Oneida, Jan. 11, '37; p. Cong. ch., Verona, '37–39; city miss., N. Y. City, '39–44; s. s. Cong. ch., Jersey City, N. J., '44–46; tea. N. Y. City, '49; tea. Brooklyn, N. Y., '50–53; s. s. Bay Side and Brintford, '63–65; d. Linden, N. J., Sept. 29, 1880.

*Lovejoy, Elijah Parish—b. Albion, Me., Nov. 9, 1802; Waterv. C., 1826; tea. and ed. St. Louis, Mo., '27-32; (1+); lic. 2d Pby. Phila., Apr. 18, '33; ed. St. Louis Observer, '33-35; ed. Alton, Ill., '36-37; killed, Alton, Ill., Nov. 7, 1837.

*McClung, Samuel Milligan—b. N. Y. City, Apr. 17, 1808; (3 grad.); ord. Pby. Phila., Apr. 20, '36; p. Plum Creek and Cross Roads chs., Pa., '37-50; p. Plum Creek and Parnassus, '50-59; New Texas, 59-61; p. Cross Roads, '62-65; d. Allegheny Co., Pa., Aug. 6, 1869.

McDonald, Samuel Higgins—b. near Kingston, N. J., Oct. 8, 1809; C. N. J., 1828; tea; (3 grad.); ord. Pby. New Brunswick, Oct. 7, '35; h. miss. and s. s. Cumberland, Md., '34-42; s. s. Millerstown, Pa., '42-44; s. s. West Kishacoquillas, '45- p. '46-55; tea. Haysville, O., '60; tea. Lewisburgh, Pa., '61-79; res. Lewisburgh, Pa.

McDowall, Ebenezer—Canada; (1); lic. Pby. New York, June 14, '33.

*McEwen, James—b. Corieff, Perthshire, Scot., ....., 1801; (3 grad.); ord. evang. Pby. Phila., Apr. 24, '35; miss. Allahabad, India, '36-38; p. Delhi, N. Y., '42-45; d. Delhi, N. Y., Mar. 11, 1845.

*McGeoch, James—U. C., 1825; (1—); lic. Pby. New Brunswick, Oct. 2, '32; miss. in Ill.; d. Bloomington, Ill., ..... , 1833.

*Mack, William—b. Flushing, N. Y., July 29, 1807; U. C., 1831; (3 grad.); ord. Pby. Rochester, Feb. 5, '35; p. 3d ch., Rochester, '35-39; s. s. 2d ch., Knoxville, Tenn., '40-43; s. s. 1st ch., Columbia, '43-58; pres. J. C. T., '43-49, '52-53; evang. Columbia, '59-78; d. Columbia, S. C., Jan. 10, 1879. D. D.

*McKim, James Miller—b. Carlisle, Pa., Nov. 14, 1810; D. C. P., 1828; stud. med. U. P.; (1—); And. Sem.; lic. Pby. Newcastle, ....., '35; ord. Pby. Wilmington, Oct., '35; p. Womelsdorf, Pa., '35-36; agt. Amer. Anti-Slav. Soc., '36-40; withdrew from Presb. ch., '38; publ. agt. Penna. Anti-Slav. Soc., Phila., Pa., '40- cor. sec., -'63; cor. sec. Freedmen's Rel. Assoc., '63-65; cor. sec. Amer. Freedm. Com., '65-69; propr. N. Y. Nation; res. Llewellyn Park, Orange, N. J.; d. Llewellyn Park, Orange, N. J., June 13, 1874.

*McLean, Ephraim Thornton—Kentucky; (3 grad.); lic. Pby. New Brunswick, Apr. 29, '35; Steubenville, O., '36; Woodville, Miss.; p. Unity and Bethany chs., '40-44; Liberty, '45-46; Morganzia, La., '47-49; d. Bayou Sara, La., Nov. 22, 1849.

*Matthews, Salmon Leonard—Entered from Pawlett, Vt.; M. C., 1832; (1—); And. Sem.; died, ....., 1835.

Mills, Robert—Ireland; (1+).

Morel, Duncan—Georgia; (1—).

*Morrison, William Newton—b. Cabarras Co., N. C., July 2, 1810; W. C. V., 1828; tea.; (1—); Un. Sem., Va.; ord. Pby. Morgantown, Nov. 11, '37; s. s. Goshen and New Hope chs., N. C., '36-37; p. Goshen, '37-40; s. s. New Hope, '37-41; s. s. Swannanoa, Reem's Creek and Flat Creek, '41-54; tea. and S. S. miss. Ashville, '54-; d. Ashville, N. C., Jan. 2, 1885.

*Morrow, Thomas—b. Greenville Dist., S. C., July 31, 1805; C. C. K., hon'y A. B., 1835; tea. (1—); Un. Sem., Va.; ord. evang. Pby. Tombeckbee, Apr. 2, '37; miss. Creek Nation, Ala., '33-37; miss. and tea. Pickens Co., Ala.; supt. Publ. Schls. Morgan Co., '60-61, '67-74; res. Decatur, Ala.; d. Hartsells, Ala., Mar. 12, 1885; D. D.

*Niles, Mark A. Haskell—b. ....., Mass., Aug. 8, 1806; A. C., 1830; (1—); ord. Pby. Madison, May 21, '36; prof. Anc. Lang. H. C. I., '32-37; p. Marblehead, Mass., '37-44; died, ....., 1847.

*Pinkney, William—b. Annapolis, Md., Apr. 17, 1810; St. John's C., 1827; (2); assist. to dioc. bp. Md., '70-; res. Bladensburg, Md.; ord. Episc. deac., Apr. 12, '35; ord. presbyt., May 27, '36; r. St. Matthew's ch., Bladensburg, Md.; r. ch. of the Ascension, Washington, D. C.; consecr. asst. bp. of Md., Oct. 6, '70; d. Cockeysville, Md., July 4, 1883. D. D., St. John's C., '55; L.L.D., C. U. D. C., and W. M., '73.

*Plotts, John—b. Northampton Co., Pa., Dec. 27, 1803; C. N. J., 1830; (1+); ord. evang. Pby. New Brunswick, Nov. 25, '34; miss. and tea. Mt. Holly, N. J., '34-39; d. Mt. Holly, N. J., Oct. 26, 1839.

*Raymond, Albert Rhamanthus—b. Sherburne, N. Y., Nov. 5, 1806; U. C., 1831; (1+); Aub. Sem., 2 yrs.; lic. Pby. Cayuga, Apr. 15, '35 (?); ord. Pby. Chenango, Sept. 28, '37; s. s. Franklin, Pa., '32-34; s. s. Salem, '35-63; s. s. Sterling, '37-39; Hamlinton, '64-; s. s. Nelson, N. Y., '36-37; prin. Cazenovia, '36-37; s. s. Greene, '37-38; Conkling, N. Y., and Liberty, Pa., '38-39; s. s. Liberty, '39-43; Franklin, N. Y., '39-43; s. s. Salem and Sterling, '44-68; d. Hamlinton, Pa., Apr. 30, 1888.

*Rogers, Charles William—b. Savannah, Ga., 1809; Y. C., 1829; (1+); ord. evang. Plymouth, Conn., Oct. 28, '35; miss. Ga.; d. Savannah, Ga., May 9, 1861.

Schuyler, William Cushing—New York; (1).

*Scofield, Alanson—b. Coeymans, N. Y., Sept. 3, 1800; U. C., 1830; And. Sem.; (2); agt. West. Educ. Soc.; Auburn, N. Y., '33-39; ord. Pby. Geneva, Oct. 3, '39; p. West Fayette, N. Y., '39-45; s. s. Red Creek, '45-48; s. s. Augusta, Mich, '48-49; p. Stony Creek, '49-56; s. s. Corunna and Newburgh, '56-61; s. s. Fremont, '62-64; s. s. Quincy, '64-68; s. s. and colp., California, '64-76; d. California, Mich., June 18, 1876.

*Scram, William H—b. Albany Co., N. Y., Aug. 9, 1801; U. C., 1831; (1—); tea. Troy, Clyde, Penn Yan, Syracuse and N. Y. City, '35-49; tea. Sandlake, N. Y., '49-75; died Nov. 1, 1875.

*Sheddan, Samuel Sharon—b. Northumberland Co., Pa., Sept. 13, 1810; J. C., 1831; (2+); ord. Pby. Northumberland, Jan. 5, '35; s. s. Muncy, Pa., '34- p. '35-38; s. s. Williamsport, '34-38; s. s. Warrior Run, '39- p. '47-52; p. 1st ch., Rahway, N. J., '52-74; d. Rahway, N. J., Oct. 18, 1874. D. D., C. C., '65.

*Sheldon, David Sylvester—b. Rupert, Vt., Dec. 6, 1809; M. C., 1831; (1—); tea.; And. Sem.; tea. Potsdam, N. Y., '35-40; tea. Northampton, Mass., '50; tea. Burlington, Ia., '50-52; prof. Ia. C., '53-54, '55-58; episc.; dean and prof. Griswold Coll., Davenport, '60-86; d. Davenport, Ia., June 5, 1886. LL.D., Grisw. Coll., '77.

Shoap, John—Pennsylvania; (1—); lic. Pby. Northumberland, '34;—

*Simpson, Theodore William—b. Baskingridge, N. J., Mar. 1, 1807; R. C., 1828; (1+); ord. evang. Pby. New Brunswick, Oct. 7, '35; miss. Lancaster Co., Pa., '35; prof. D. C. D., '35–36; p. Charlestown, Va., '36–41; p. Wicomico, Md., '42–49; tea. Georgetown, D. C., '49–57; s. s. Bladensburg, Md., '50–57; p. Springfield and Mt. Paran, '57–61; s. s. Churchville and Harmony, '61–62; chap. U. S. A. Hosp., Baltimore, '62–66; s. s. Mt. Paran, '66–69; clk. U. S. Treas. Dept., res. Georgetown, D. C., '69–77; prof. Georgetown Coll. Inst., '77–81; d. Rockville, Md., Apr. 4, 1890. D.D., R. C., '80.

*Smith, Leonidas L.—b. Chesterfield, Va., Feb. 1, 1812; H. S. C., 1829; Un. Sem., Va.; (1); New Hav. Sem.; And. Sem.; lic. Pby. E. Hanover, Aug. 24, '33; tea.; ord. deac. Episc. Ch., '43; Presbyt., '45; r. Emanuel ch., Warrenton, N. C., '53–57; r. Christ ch., Nashville, Tenn., '57–61; tea. Baltimore, Md., '61–65; d. Baltimore, Md., Nov. 11, 1865.

*Spotswood, John Boswell—b. Dinwiddie Co., Va., Feb. 8, 1808; A. C., 1828; tea.; Un. Sem. Va.; (2); ord. evang. Pby. East Hanover, Oct. 19, '33; s. s. Sussex, Va., '34- p. '35–40; s. s. Mt. Paran and Ellicott's Mills, Md., '40–42; p. New Castle, Del., '42–84; d. New Castle, Del., Feb. 10, 1885. D. D., J. C., '48.

*Stocker, John—b. Canaan, N. H., Nov. 29, 1800; M. C., 1830; tea.; (2); ord. evang. Pby. Long Island, Sept. 18, '33; miss. Miller's Place, L. I., N. Y., '33; s. s. West Hampton, '34–35; s. s. Monticello, Ind., '36–37; s. s. Bloomington, Ia., '39–48; d. Bloomington (now Muscatine), Ia., Mar. 17, 1848.

*Stratton, James—b. Cumberland Co., N. J., Aug. 10, 1810; C. N. J., 1830; (3—); Un. Sem., Va.; ord. evang. Pby. Flint River, Apr., '36; s. s. Macon, Ga., '36–38; s. s. Eufaula, Ala., '39; p. Portsmouth, Va.; p. Washington, N. C., '50–54; s. s. Summerville, S. C., '55–56; p. Carmel, Miss., '56–60; p. Jackson, La., '60–84; d. Jackson, La., Dec. 6, 1884.

*Townley, William—b. Springfield, N. J., Feb. 24, 1806; C. N. J., 1831; (2+); ord. Pby. Elizabethtown, Oct. 8, '34; s. s. Milford, Pa.; p. Centreville, N. Y., '35–36; s. s. Crab Meadow, L. I., '38; s. s. Fresh Pond, '39–42; s. s. Sumption's Prairie, Ind., '44–46; s. s. Crown Point and Salem, '47–56; s. s. Aledo, Ill., '57; prin. Aledo, '58–59; agt. Am. Bib. Soc.; d. Monmouth, Ill., Jan. 15, 1872.

*Venable, Henry Isaac—b. Shelby Co., Ky., June 28, 1811; C. C. K., 1830; tea.; (1—); Un. Sem., Va.; ord. evang. Pby. Transylvania, Oct. 10, '34; miss. A. B. C. F. M., Zululand, S. Afr., '34–39; s. s. Paris, Ill., '39–41; prin. Acad., Paris, '41–50; s. s. Charleston, '53–56; s. s. Oakland (Bethel), '56- p. '60–65; s. s. Newton, '65–67; s. s. Carlisle, Claiborne and York, '67–70; prin. Edgar Coll. Inst., Paris, '70–78; d. Paris, Ill., May 22, 1878.

*Ward, Ferdinand De Wilton—b. Bergen, N. Y., July 9, 1812; U. C., 1831; (2+); s. s. Albion, N. Y., '34; s. s. 10th ch., Phila., Pa., '35–36; ord. evang. Pby. Rochester, Aug. 31, '36; miss. A. B. C. F. M. in India (Madura and Madras), '36–47; agt. A. B. C. F. M., '47–48; s. s. 1st ch., Rochester, N. Y., '49; p. 2d ch., Geneseo, '49–58; p. Central ch., Geneseo, '58–61; chap. U. S. A., '63–64; s. s. Phelps, Groveland and East Avon, N. Y.; p. Central ch., Geneseo, '66–71; dist. sec. Am. B. Soc., '71–75; res. Geneseo, N. Y.; d. Clarens, Switzerland, Aug. 11, 1891. D. D., W. C. P., '61.

*Webster, Richard—b. Albany, N. Y., July 14, 1811; U. C., 1829; law stud.; (3 grad.); And. Sem.; ord. evang. Pby. Albany, Apr. 29, '35; miss. Easton, Pa., '35; p. Mauch Chunk, '37–56; d. Mauch Chunk, Pa., June 19, 1856.

*Wilson, Hugh Nesbitt—b. Elizabeth, N. J., May 7, 1813; C. N. J., 1830; (3+); ord. evang. Pby. Elizabethtown, Oct. 7, '35; s. s. Southampton, L. I., N. Y., '35- p. '36–52; p. Hackettstown, N. J., '52–58; p. 2d R. D. Ch., New Brunswick, '58–62; s. s. Southampton, N. Y., '63- p. '64–67; infirm, Germantown, Pa., '67–78; d. Germantown, Pa., June 4, '78. Dir., '51–58; D. D., U. V., '52.

*Woodbridge, Henry Hopkins—New York; Y. C., 1823; (1+); lic. Pby. Columbia, Apr. 18, '33; p. Cong. ch., North Canaan, Ct., '33–42; died, ....., 1844.

*Woodward, George Henry—b. Hanover, N. H., Apr. 24, 1807; D. C., 1831; (1+); tea. Shrewsbury, N. J., '33–36; E. Windsor Theol. Inst., Ct., '36–37; ord. evang. Pby. New Brunswick, Oct. 4, '37; s. s. 1st Cong. ch, East Stafford, Ct., '38- p. '40–50; p. Groton, '51–56; s. s. Toledo, Ia., '56–67; d. Toledo, Ia., Nov. 19, 1877.

76—*66.

## 1832—1833.

*Alexander, Stephen—b. Schenectady, N. Y., Sept. 1, 1806; U. C., 1824; tea.; (2—); tut. C. N. J., '32–33; adjct. prof. Math., C. N. J., '34–40; adjct. prof. Math. and Astron., '40–45; prof. Math. and Astron., '45–54; prof Mech. Phil. and Astron., '54–62; prof. Nat. Phil. and Astron., '62–77; prof. emer., '77–83; d. Princeton, N. J., June 26, 1883. LL.D., C. C., '52.

Baker, John Wycliffe—b. Liberty Co., Ga., Jan. 24, 1811; U. G., 1832; (3 grad.); ord. Pby. Hopewell, Nov. 26, '36; s. s. Milledgeville, Ga., '35- p. '36–54; prof. Anct. Lang., O. U., '45–52; prof. Rhet. and Philos., Ga. Milit. Inst., Marietta, '57–64; s. s. and tea.; res. Marietta, '64- .

*Baldwin, John Abeel—b. N. Y. City, Apr. 25, 1810; Y. C., 1829; law. stud.; And. Sem.; (mid. 2 grad.); ord. R. D. Classis, Long Island, Mar. 22, '36; s. s. Presb. ch., Whippany, N. J., '35; p. R. D. chs., Flatlands and New Lots, L. I., N. Y., '36–52; p. 1st Presb. ch., Lancaster, Pa., '52–57; p. New Providence, N. J., '57–63; s. s. Woodhaven, N. Y., '69–76; res. Brooklyn, '63–86; d. Brooklyn, N. Y., Feb. 22, 1886. D. D.

*Bishop, Alexander Hamilton—b. New Haven, Ct., Nov. 14, 1810; Y. C., 1830; (3 grad.); lic. Conn. Cong. Assoc., May 26, '35; ord. Classis L. I., Nov. 10, '40; p. R. D. ch., Astoria, N. Y., '40–53; d. New Haven, Ct., Feb. 3, 1854.

*Brown, Joseph—b. Rockbridge Co., Va., Sept. 24, 1809; W. C. V., 1830; tea.; (3 grad.); ord. evang. Pby. Lexington, Oct. 28, '36; p. Spring Creek and Oak Grove, Va., '37–47; miss. color. peo., and tea., Miss., '50–56; miss. and tea. Fla.; Va., during war; miss. and tea. Clear Water Harbor, Fla., '68–79; d. Bryan, Tex., Feb. 14, 1880.

Brown, William—b. Rockbridge Co., Va., Sept. 11, 1811; W. C. V., 1828; tea.; (3); Un. Sem., Va.; ord. Pby. Lexington, Oct. 28, '36; p. Augusta ch., Va., '36–60; ed. Centr. Presb. Richmond, '60–79; res. Fredericksburgh; '79–83;

res. Dunedin, Fla., '84–85; De Soto, '86–88; res. Bay View, Fla., '89– . D. D., H. S. C., '57.

**Burrowes, George**—b. Trenton, N. J., Apr. 3, 1811; C. N. J., 1832; (3 grad.); tut. C. N. J., '34–35; ord. Pby. New Castle, Dec. 13, '36; p. West Nottingham, Md., '36–50; prof. Lat. and Gr. L. C., '50–55; p. Newtown, Pa., '57–59; prin. City Coll., San Francisco, Cal., '59–65; prin. University Mound Sch., San Francisco, '69–73; prof. Heb. and Gr., San Fran. Sem., '72– . D. D., W. C. P., '53.

*__Butts, Joshua__—b. Stowe, Vt., Apr. 26, 1804; (3 grad.); ord. Pby. Bedford, June 8, '41; p. 1st ch., Carmel Pa., '41–42; s. s. North Salem and Greenburg, '43–45; s. s. Yorkville, N. Y., '45– p. '48–51; p. e. 1st ch., Brooklyn, '53; Placerville, Cal., '53–57; Yorkville, N. Y., '58–62; chap. U. S. A., '62–64; N. Y. City, '65–79; Montpelier, Vt.; d. Chappaqua, N. Y., Feb. 27, 1881.

*__Campbell, Randolph__—b. Piscataway, N. J., Dec. 31, 1809; C. N. J., 1829; tea.; (2); ord. evang. Pby. Long Island, Apr. 30, '35; s. s. Shelter Is. N. Y., '34–37; p. 4th Cong. ch., Newburyport, Mass., '37–77; Fremont, Neb., '77–78; Newburyport, Mass.; d. Rowley, Mass., Aug. 9, 1886.

*__Campbell, Samuel Davis__—b. ....., Virginia, Apr. 14, 1807; W. C. V., 1830; (3 grad.); lic. Pby. Lexington, Oct. 17, '35; ord.....; s. s. Brandon, Miss., '39–40; s. s. Rocky Bridge, Va., '40–41; p. High Bridge, '41–43; s. s. Albany, Ga., '52; s. s. Curry's, '54; s. s. Euchee Valley, Fla., '54–57; s. s. Geneva, Ala., '58–62; d. Geneva, Ala., Apr....., 1863.

*__Chipman, Richard Manning__—b. Salem, Mass., Jan. 12, 1806; D. C., 1832; (1—); Theol. Dept. U. N. Y.; sec. Am. Peace Soc., '33–34; ord. Litchfield So. Cong. Assoc., Mar. 4, '35; p. Cong. ch., Harwinton, Ct., '35–39; ev. Athol, Mass., '39–51; p. 3d ch., Guilford, Ct., '52–58; act. p. Wolcotville, '59–61; ev. Middle Haddam, '61–63; ev. Hyde Park, Mass., '64–66; ev. Granby, '66–70; ev. Lisbon, '71–79; Hyde Park, Mass., '79–82; Phila., Pa., '83–93; d. Devon, Pa., Aug. 15, 1893.

*__Clarke, David Duncan__—b. Shippensburg, Pa., Oct., 1810; J. C., 1831; (mid. 1); ord. Pby. Carlisle, Apr. 11, '38; p. Schellsburg, Pa., '38–43; p. Lower Marsh Creek, '43–56; p. Waynesburg and Newton Hamilton, '56–65; d. McVeytown, Pa., Dec. 30, 1865. D. D., J. C., '62.

*__Condit, John Howel__—b. Hanover, N. J., Sept. 15, 1806; C. N. J., 1831; (3 grad.); ord. evang. Pby. Elizabethtown, Oct. 5, '36; s. s. Bethesda, Ky., '37–39; p. Washington, '40–68; d. Ashland, Ky., Aug. 1, 1869.

*__Cumings, Abijah Preston__—b. Dover, N. Y., July 4, 1803; U. C., 1832; (2); lic. Pby. New Brunswick, Oct. 21, '35; ed. N. Y. Observer, '36–71; d. Nice, France, May 13, 1871.

**Dunlap, John**—Penna.; (3 grad.); miss. in Pa.

*__Ely, Jonathan Trumbull__—b. Lebanon, Ct., Sept. 25, 1802; merch.; (1); ord. evang. Pby. Orange, Oct. 20, '37; s. s. Lexington, N. C., '37–38; tea. Lebanon, Ct.; tea. Rahway, N. J., '41–51; d. Rahway, N. J., Sept. 2, 1851.

*__Findley, William__—b. Mercer, Pa., Feb. 4, 1808; J. C., 1828; (1); ord. A. R. Pby. of the Lakes, May 25, '37; miss. and s. s. in Pa. and O., '34–36; p. A. R. chs., White Oak Springs and Prospect, Pa., '37–51; p. Portersville and Pros-

pect, '51–57; prof. Lat., Westm. Coll., Wilmington, Pa., '57–67; s. s. Plaingrove, '58–61; s. s. Leesburg, '61–67; p. U. P. ch., Shenango, '60–66; fin. agt. Westm. Coll., '67–72; s. s. Telfer, Galt and Williamsport, Can., '72–75; p. Chesley, Can., '76–79; d. New Castle, Pa., May 9, 1886. D. D., M. C. I., '67.

*Floyd, Moses—b. Conwal, Co. Donegal, Irl., May 14, 1812; B. C. I., 1831; (2+); ord. Pby. Huntingdon, June 14, '37; p. W. Kishacoquillas and Little Valley, Pa., '37–44; p. W. Kishacoquillas, '44–51; s. s. Shaver's Creek, '63–67; s. s. Bradford, '69–70; res. Belleville, Pa., '70–84; d. Pittsburgh, Pa., Nov. 2, 1884.

*Grundy, Robert Caldwell—b. Washington Co., Ky., ....., 1807; C. C. K., 1829; (3 grad.); ord. Pby. Ebenezer, Nov. 17, '36; p. Maysville, Ky., '36–57; p. 2d ch., Memphis, Tenn., '57–62; p. Centr. ch., Cincinnati, O., '63–65; d. Dayton, O., June 27, 1865. D. D., H. C. I., '47.

*Guild, Charles Beatty Green—b. Pittstown, N. J., ....., 1811; C. N. J., 1832; (1+); d. Princeton, N. J., July 28, 1834.

*Gunn, Lewis Carstairs—b. Bloomingdale, N. Y., Nov. 26, 1813; C. C., 1830; (2+); withdr. in ill health; ed. Independent Press and Times, Phila., Pa., '35–36; bus., Phila., '36–38; tea. Upper Darby, '38–40; agt. Penna. Abol. Soc., '40–41; prin. Gram. Sch., Frankford, Pa., '42–44; bus., N. Y. City, '46–47; bus., Phila., Pa., '47–49; ed. Herald, Sonora, Cal., '50–54; bus., '55–61; prin. Sch., '59–60; dep. surveyor Port of San Francisco, '61–65; assr. Int. Rev., 1st Dist. Cal., '65–69; ed. San Francisco Times, '67–69; dep. coll. Customs, San Diego, '77–86; ruling elder; d. San Diego, Oct. 15, 1892.

*Hall, George—b. Keene, N. H., June 4, 1805; tea.; (1); ord. Fairfield West Consociation, Ct., Jan. 25, '37; p. Cong. ch., Weston, Ct., '37–41; s. s. in N. J., N. Y. and Ct., '41–60; s. s. Presb. chs., Fayette and Ebenezer, Miss., '60–71; s. s. Port Gibson, '72–74; s. s. Fayetteville, Tenn., '74–76; infirm, Port Gibson, Miss, '76–78; d. Port Gibson, Miss., Sept. 4, 1878.

*Hand, Aaron Hicks—b. Albany, N. Y., Dec. 3, 1811; W. C., 1831; (3 grad.); tea.; ord. evang. Pby. Flint River, Apr. 11, '41; s. s. Roswell and Marietta, Ga., '38–41; s. s. Berwick, Pa., '42–45; p. Greenwich, N. J., '51–70; p. Palisades, N. Y., '71–79; d. Easton, Pa., Mar. 3, 1880. D. D., L. C., '57.

*Henderson, Isaac James—b. Natchez, Miss., Jan. 6, 1812; J. C., 1831; (3 grad.); ord. Pby. Arkansas, Mar. 28, '40; miss. in Miss., Ark. and La.; p. 1st ch., Galveston, Tex., '43–50; p. Jackson, Miss., '50–52; p. Prytania St. ch., New Orleans, La., '52–65; p. Annapolis, Md., '67–75; d. Annapolis, Md., Dec. 8, 1875. D. D.

*Hoes, John Cantine Farrell—b. Middleburgh, N. Y., July 13, 1811; A. C., 1832; (2+); ord. R. D. Classis Cayuga, Apr. 22, '36; p. R. D. ch., Chittenango, N. Y., '36–37; p. Ithaca, '37–45; p. Kingston, '45–67; res. Kingston, '67–83; d. Kingston, N. Y., Feb. 9, 1883. D. D., U. C., '52.

*Howe, Samuel—b. Greenwich, Ct., Mar. 27, 1802; Y. C., 1827; Y. C., Theol. Dept.; lic. Cong.; (1—); ord. Pby. Genesee, July 21, '35; p. Hopewell, N. Y., '35–37; p. Congr. ch., Ridgeville, '37–40; p. Northeast Centre, '40–43; p. South Tyringham (now Monterey), Mass., '44–54; New Haven, Ct., '54–58; p. Cong. ch., N. Madison, '58–66; s. s. Willington, '66–69; Bricksburg, N. J., '69–74; d. Bricksburg, N. J., Sept. 28, 1874.

*Howe, Samuel Storrs - b. Shoreham, Vt., June 20, 1808; M. C., 1829; And. Sem.; (1); And. Sem.; tut. M. C., '35-38; s. s. West Dresden, N. Y., '38-39; ord. Pby. Chemung, May 6, '41; s. s. Painted Post, '40- p. '41-42; s. s. Cong. chs., Ticonderoga and East Stockholm, '43-45; s. s. Presb. ch. Brasher's Falls, '44- p. '45-48; dist. sec. West. Educ. Soc., Auburn, '48-49; s. s. Iowa City, Ia., '49- p. '50-51; ed. Iowa Temperance Journal; ed. Literary Advertiser; miss. and s. s., res. Iowa City, '51-88; d. Iowa City, Ia., Oct. 24, 1888.

*Hull, David—b. near Milton, Pa.; June 8, 1806; J. C., 1832; (2+); ord. evang. Pby. Northumberland, Jan. 15, '36; s. s. Amwell 1st, N. J., '36- p. '37-44; s. s. Nippenose, Pa., '44-45; s. s. Pennsdale, '46- p. '48; p. Shamokin and Elysburg, '48-52; p. Lycoming Centre, '53-60; s. s. Pennsdale, '61-62; agt. and miss. Cogan's Sta., '63-67; s. s. St. Mary's, '68-70; Dewart, '68-72; Williamsport; ill health; d. Alexander, Ark., Aug. 12, 1886.

*Humes, Thomas William—b. Knoxville, Tenn., Apr. 22, 1815; E. T. U., 1830; (1—); bus.; journalist; ord. Episc. presbyt., Aug., '45; s. s. Knoxville, Tenn., '45-46; r. St. John's, Knoxville, '46-61; '63-69; pres. and prof. Moral Phil. E. T. U., Knoxville, '65-83; miss., '84-86; libr. Lawson McGhee Lib., Knoxville, '86-92; d. Knoxville, Tenn., Jan. 16, 1892. D. D., C. C., '69.

Huntington, Joshua—b. Boston, Mass., Feb. 11, 1812; Y. C., 1832; (1—); And. Sem.; M. D., Y. C., '38; asst. surgeon U. S. N., '38-45; prin. Brooklyn, N. Y., '52-63; clk. U. S. Treas. Dept., Washington, D. C., '65-76; res. Washington, D. C.

*Johnson, Theodore—Ohio; M. U., 1832; (1+).

*Jones, Samuel Beach—b. Charleston, S. C., Nov. 23, 1811; Y. C., 1831; (4 grad.); ord Pby. New Brunswick, Oct. 4, '37; asst. sec. Bd. Missions, '36-37; prof. Theol. O. C., '38; p. Bridgeton, N. J., '39-63; s. s. Fairfield ch., '70-75; res. Bridgeton; d. Bridgeton, N. J., Mar. 19, 1883. Dir., '47-64; D. D., C. N. J., '51.

*Latta, William Wilson—b. Chester Valley, Pa., July 1, 1810; C. N. J., 1831; (3 grad.); ord. Pby. New Castle, May 9, '37; s. s. Waynesburgh, Pa., '36- p. '37-58; s. s. Goldsboro, N. C., '60-61; prin. Fem. Sem., Phila., Pa., '67-78; res. Phila., '61-83; d. Phila. Pa., Sept. 5, 1883.

*Lewis, John Nevin—b. Northumberland, N. Y., Feb. 23, 1809; U. C., 1832; law stud.; (2+); ord. evang. Pby. Oneida, Feb. 9, '37; s. s. Fairfield, N. Y., '35-39; s. s. Truxton, '39-43; p. Lisle, '43-51; s. s. Lodi and Lowville, Wis., '51-57; s. s. Lodi, '63-64; d. Lodi, Wis., April 7, 1879.

Lowrie, John Cameron—b. Butler, Pa., Dec. 16, 1808; J. C., 1829; Alleg. Sem.; lic.; (sen. 1—); ord. evang. Pby. New Castle, May 23, '33; miss. in Upper India, '33-36; asst. sect. Bd. For. Miss., '38-50; s. s. 42d St. ch., N. Y. City, '45-50; sec. Bd. For. Miss., '50-91; sec. emer., '91-; res. N. Y. City; author; ed. Foreign Missionary Chronicle, '38-49; ed. Foreign Record, '50-53; ed. Foreign Missionary, '42-65. D. D., M. U., '53; Mod. '65.

*Lyon, James Adair—b. Jonesboro, Tenn., Apr. 19, 1814; W. C. T., 1832; (4 grad.); ord. evang. Pby. Holston, Sept. 30, '37; p. Rogersville and New Providence, Tenn., '37-41; p. Columbus, Miss., '41-47; p. Westminster ch., St. Louis, Mo., '48-50; prin. Fem. Sem., St. Louis, '50-54; p. Columbus, Miss.,

'55–70; prof. Ment. and Mor. Sci., Univ. Miss., '70–81; d. Holly Springs Miss., May 15, 1882. Mod., '63; D. D., W. C. T., '55.

*Mack, Eli Thornton—b. Granville, N. Y., May 18, 1808; W. C., 1830; tea. W. C., '31–32; (mid. 1—); lic. Pby. Troy, Aug. 24, 36; prin. Acad. Glanville, N. Y., '34–50; tea. New Brunswick, N. J., '51–55; prin. Inst. Guilford, Ct., '55–59; tea. New Haven, '59–63; prin. Erasmus Hall, Flatbush, N. Y., '63–79; d. Brooklyn, N. Y., Feb. 3, 1881.

*Manton, Daniel Eddy—b. Kinderhook, N. Y., Nov. 3, 1811; A. C., 1831; And. Sem.; (mid. 2+); s. s. Chittenango, N. Y., '36; s. s. Redding, Ct., '36–37; ord. Pby. Alton, Apr. 1, '38; south for health, '38–39; s. s. Hillsdale, N. Y., '39; d. Kinderhook, N. Y., Mar. 5, 1841.

*Marr, Joseph—b. Milton, Pa., Mar. 14, 1806; (mid. 1—); ord. Pby. Northumberland, Apr. 22, '35; s. s Williamsport, Pa., '35–36; s. s. Buffalo, '37–38; s. s. Northumberland, '40–41; Un. Can. ch., '42–51; s. s. Berwick, '52–54; infirm, Milton, '55–58; tea. St. Louis, Mo., '58–60; infirm, Carondelet, '61–71; Kansas City, '72–75; h. r. Harrisburg, Pa., '76–81; d. Lewisburg, Pa., June 27, 1881.

Miles, Milo North—b. Ellsworth, Ct., Mar. 24, 1807; Y. C., 1831; tea.; (1+); ord. Pby. Buffalo, Feb. 11, '35; p. Mayville, N. Y., '34–37; s. s. Clarence, '36–39; miss. in Ill., '43; s. s. Farmington, Ill., '43–46; Cong. miss., Ill., '47– ; res. Iowa City, Ia.

*Monteith, William John—b. Broadalbin, N. Y., June 16, 1808; U. C., 1830; (3 grad.); ord. Pby. Madison, Apr. 22, '36; p. Port William Ky., '36–37; p. Mayfield 1st ch., N. Y., '38–56; vice pres. and prof. C. C. W., '56–58; s. s. Cong. ch., Genesee, Wis., '59–64; org. and s. s. 1st Presb. ch., Ottawa, '64; s. s. Albany, Or., and prin. Coll. Inst., '64–71; Lapwai, Idaho Terr., '71–76; s. s. Lewiston, '72–74; d. Lapwai, Idaho Terr., Aug. 29, 1876.

*Nelson, Alexander (Kirkpatrick)—b. Co. Tyrone, Ireland, Oct. 1, 1793; (mid. 2+); s. s. Coleraine, Pa., '35–36; ord. Pby. Carlisle, May 3, '37; p. Centre and Upper chs., Perry Co., Pa., '37–40; p. Rocky Springs and St. Thomas, '40–73; res. Chambersburg; d. Chambersburg, Pa., Sept. 3, 1886.

Payne, James B.—New York; R. C., 1832; (3 grad.); lic. Pby. New Brunswick, Aug. 5, '35; miss. Clearfield, Pa., '37–39; tea. Penn's Valley, Centre Co., Pa.

Pierce, John Tappan—b. Brookline, Mass., Dec. 16, 1811; H. U., 1831; (1—); Lane Sem., '33–34; Ob. Sem., '34–36; ord. Cong. Sept. ....., '36; s. s. Middlesex, Vt., '38; tea. Jacksonville, Ill., '39–40; prin. Griggsville, '40–42; tea. St. Louis, Mo., Henderson, Ky., Arcadia, Mo., '42–50; ill health, res. Genesee, Ill.

*Polk, David—b. Baltimore, Md., ....., 1809; J. C., 1832; (1+); ord. Pby. Lancaster, Apr. 5, '37; p. Washington, O., '37–?; p. Pisgah and Bethel, Pa., '41–45; p. 2d ch., Bellefontaine, O., '46–49; s. s. Pine Grove, Mt. Tabor and Mill Creek, Pa., '51–55; d. Brookville, Pa., Apr. 15, 1857.

*Prime, Samuel Irenæus—b. Ballston, N. Y., Nov. 4, 1812; W. C., 1829; (sen. 1); ord. Pby. Albany, June 4, '35; p. Ballston, N. Y., '35–36; p. Matteawan, '37–40; soc. Am. B. Sec., '48–49; ed. Presbyterian, '49–50; ed. N. Y.

Observer, '40–85; author; d. Manchester, Vt., July, 18, 1885. D. D., H. S. C., '54.

*Purviance, James—b. Baltimore, Md., Feb. 19, 1807; (3); ord. evang. Pby. Louisiana, Mar. 26, '37; s. s. Baton Rouge, La., '35–40; s. s. Carmel, Miss., '40– p. '46–54; pres. O. C., '54–60; Carrollton, La., '61–62; infirm, Natchez, Miss., '63–71; d. Natchez, Miss., July 14, 1871. D. D.

Read, Charles Henry—b. Redding, Ct., Nov. 12, 1811; Y. C.; (1—); bus. Troy, N. Y., '35–43; ord. 4th Pby. New York, Dec. 9, '43; p. Pearl St. ch., N. Y. City, '43–49; p. United (Grace St.) ch., Richmond, Va., '49–87; p. emer. '87–; res. Richmond, Va. D. D., D. C. D., '56.

*Riggs, Joseph Lewis—b. New Providence, N. J., Mar. 19, 1809; A. C., 1831; (2+); ord. Pby. Pennsylvania, Aug. 27, '45; Wells ch., Seelye Creek, Pa., '49–54; Millerstown; Cumberland, Ill.; c. m. Elmira, N. Y., '60–63; d. Elmira, N. Y., Aug. 20, 1865.

*Scudder, John Beatty—b. Princeton, N. J., June 8, 1810; C. N. J., 1830; tea.; (1—); infirm, Holmesville, Miss.; tea. in La., Memphis, Tenn., and Fla.; tea. Thomaston, Ga.; d. Thomaston, Ga., July 19, 1876.

*Slocum, John Jay—b. Pittston, N. Y., Jan. 31, 1803; New Hav. Sem. '33; (sen. 1—); ord. 3d Pby. N. Y., June 15, '34; p. Manhattan Is., N. Y., '34–36; s. s. Manlius, '40; s. s. Boonville, Md., '43–44; s. s. Bethany, Pa., '46; s. s. Salina, N. Y., '50; agt. Salina, '51; agt. Concord, N. H., '52–53; Cincinnati, O., '54–55; agt. L. F. U., '55–59; res. N. Y. City, '59–62; d. N. Y. City, Mar. 12, 1862.

*Smith, Gilbert Livingston—b. Sharon, Ct., May 19, 1813; R. C., 1832; (3 grad.); lic. Fairfield West Cong. Consoc., May 26, '35; p. e. Carmel, N. Y.; d. N. Y. City, Nov., 1835.

*Stanley, Adino—Missouri; (1+); ord. evang. Pby. Buffalo, ....., '35; s. s. Motville, Mich., '37–39; miss. White Pigeon, Mich.; died, ....., May 21, 1839.

*Stedman, James Owen—b. Fayetteville, N. C., Oct. 31, 1811; U. N. C., 1832; (4); s. s. 1st ch., Baltimore, Md., '36; miss. Waynesboro, N. C., '37; ord. Pby. N. Alabama, Nov. 1, '37; p. Tuscumbia, Ala., '37–44; s. s. Wilmington, N. C., '45–51; s. s. Chester, Pa., '52–53; p. 1st ch., Memphis, Tenn., '54–68; p. e. Alabama St. ch., Memphis, '68–80; d. Memphis, Tenn., Apr. 28, 1882. D. D., La Grange C., '58.

*Sterling, William—b. Co. Down, Irl., Aug. 18, 1808; W. C., 1832; (3 grad.); ord. 3d Pby. Phila., Dec. 22, '35; p. 1st ch., Reading, Pa., '35–44; p. 5th ch., Pittsburgh, '45–46; p. 2d ch., Williamsport, '46–71; res. Williamsport; d. Williamsport, Pa., Mar. 13, 1885.

Street, Robert—b. Germantown, Pa., June 12, 1806; W. C., 2 yrs.; (2+); ord. Pby. Elizabethtown, July 21, '35; p. Union (Connecticut Farms), N. J., '35–86; res. Union, '86–93; res. Roselle, N. J.

*Stuart, David Todd—b. Walnut Hill, Ky., June 29, 1812; C. C. K., 1832; (3+); ord. Pby. Louisville, May 18, '37; p. Shiloh and Olivet chs., Ky., '37–53; prin. Presb. Fem. Coll., Shelbyville, Ky., '51–68; d. Shelbyville, Ky., Sept. 26, 1868.

**Todd, George Thompson**—b. New Milford, Ct., Sept. 6, 1810; Y. C., 1829; law stud.; (3 grad.); ord. Pby. Bedford, Oct. 11, '38; s. s. Carmel, N. Y., '35–p. '38–44; s. s. Cong. ch., Bethel, Ct., '44; p. Ballston, N. Y., '45–47; p. Smithfield, '47–55; infirm. Fond du lac, Wis., '56–; res. Fond du Lac, Wis.

*__Van Aken, Enoch__—b. Esopus, N. Y., July 21, 1808; R. C., 1830; New Bruns. Sem.; (sen. 1); ord. R. D. Classis Rensselaer, Apr. 23, '34; p. R. D. Ch., Kinderhook, N. Y., '34–45; p. Bloomingdale (W. 72d St. ch., N. Y. City), '35–84; d. New Brunswick, N. J., Jan. 2, 1885. D. D.

*__White, David__—b. Pittsfield, Mass., Mar. 23, 1807; U. C., 1831; tea.; (3); ord; evang. Berkshire Cong. Assoc., Oct. 9, '36; miss. to W. Africa; d. Cape Palmas, Africa, Jan. 23, 1837.

*__Woodbridge, Jahleel__—b. Southampton, Mass., Feb. 19, 1815; U. C., 1832; (3 grad.); miss. and s. s. Taneytown, Md., '35–36; ord. evang. Pby. Louisiana, Dec. 2, '37; s. s. and miss. Pisgah, Miss., '37–38; s. s. Plains ch., La., '39; s. s. Baton Rouge, '40– p. '44–54; p. Henderson, Ky., '55–67; s. s. and tea. Ridgewood, '68–69; s. s. and miss. Miami, Mo., '70; s. s. Keytesville; s. s. and tea. Henderson, Ky., '71; s. s. Wesson, Miss., '72– p. '75–85; d. Wesson, Miss., Feb. 26, 1886.

*__Woodbridge, Jonathan Edwards__—b. Worthington, Mass., June 24, 1802; W. C., 1822; tut. W. C., '23–26; law stud.; tea. Frederick City, Md., '28–32; (2); ord. evang. Pby. Winchester, May 28, '35; s. s. Falling Water, Gerrardstown and Tuscarora, '35–36; p. Union Cong. ch., Worcester, Mass., '36–38; p. Ware, '38–40; assoc. ed. Bost. Rec. and N. E. Puritan, '40–53; prin. sch., Auburndale, '53–68; infirm. Duluth, Minn., and Traverse Co., Mich., '70–77; d. Hartford, Conn., Nov. 18, 1877.

*__Woodbridge, Sylvester__—b. Sharon, Ct., June 15, 1813; U. C., 1830; Aub. Sem.; (2 grad.); ord. Pby. Long Island, Apr. 22, '36; s. s. Westhampton, L. I., N. Y., '35– p. '36–37; p. Hempstead, L. I., '38–48; s. s. Benicia, Cal., '49– p. '50–70; ed. Occident, '69–76; p. Howard St. ch., San Francisco, '70–75; p. Woodbridge ch., San Francisco, '76–83; d. San Francisco, Cal., Apr. 1, 1883. D. D., L. C., '59.

*__Wright, Edward__—b. N. Y. City, Aug. 14, 1804; (3 grad.); ord. Pby. New York, Oct. 13, '36; p. White Plains, N. Y., '36–44; p. Reading and Pleasant Ridge, O., '44–47; tea. Lexington, Ky., '47–48; p. New Carlisle and Bath, O., '49–51; tea. Clifton, '51–57; s. s. Auburn, Ind., '57–65; s. s. White Rock, Ill., '65–68; tea. Bloomington, Ind., '68–72; d. Bloomington, Ind., Nov. 10, 1872.

64—*52.

## 1833—1834.

*__Balch, John Tennant__—b. Greenville, Tenn., Dec. 12, 1809; G. C. T., 1833; (3 grad.); miss. Tuscumbia, Ala., '39; s. s. and tea. Mt. Carmel ch., Tenn., '40–41; ord. evang. Pby. Western District, June 8, '41; s. s. Dardanelle, Ark., '42–51; s. s. and tea. Green Lake, Tex., '51–52; s. s. Oak Island, '53–58; s. s. Minden, La., '58–61; d. Minden, La., Dec. 12, 1861.

*__Bayless, Samuel M.__—b. near Darlington, Md., May 5, 1810; R. C., 1832; (3 grad.); lic. Pby. Newcastle, June 14, '37; ord. Pby. West Lexington, Feb. 25, '48; p. Pisgah, Ky., '48–52; agt. Am. B. Soc., Lexington, Ky., '52–65; p.

Harmony, Md., '65–70; p. Deer Creek and Harmony, '70–73; d. near Darlinglington, Md., Mar. 17, 1873.

*Bloodgood, Abraham Lynott—b. Albany, N. Y., Jan. 8, 1812; U. C., 1832; (3); s. s. West Galway, N. Y.; s. s. Esperance; s. s. Rome; s. s. Little Falls; ord. Pby. Albany, Feb. 20, 1844; p. Little Falls, '44–45; s. s. Rochester, N. Y., '54–55; p. Cong. Ch., Enfield, Conn., '55–62; infirm, Munroe, Mich, '62–79; d. Munroe, Mich., May 26, 1879.

*Bowers, John—b. Thompson, Conn., Sept. 14, 1805; Y. C., 1832; (1+); tea. Dudley, Mass., 1 yr.; ord. Cong. at Wilbraham, Mass., Dec. 13, '37; p. N. Wilbraham, '37–56; s. s. Aqawam Falls, '57; p. 3d ch., St. Johnsbury, Vt., '58–63; d. St. Johnsbury, Vt., Feb. 4, 1863.

*Boyd, Andrew Hunter Holmes—b. Martinsburg, Va., June 4, 1814; J. C., 1831; (2+); ord. evang. Pby. Winchester, Apr. 18, '39; s. s. Leesburg, Va., '38–40; s. s. Harrisonburg and Cook's Creek, '40–42; p. Opequam, '42–50; p. Loudoun St. ch., Winchester, '42–65; d. Winchester, Va., Dec. 15, 1865. D. D., D. C. D., '53.

Brayton, Isaac—b. Western, N. Y., June 26, 1812; U. C., 1833; (2); Aub. Sem.; ord. Pby. Watertown, Aug. 31, '37; p. 1st ch., Watertown, N. Y., '37–64; res. Poughkeepsie, N. Y.. D. D., H. C., '60.

*Camp, Henry Bates—b. Durham, Ct., Dec. 10, 1809; Y. C., 1831; New Hav. Sem., '31–33; (sen. 1—); ord. New Haven West Cong. Assoc., July 29, '35; p. Cong. Ch., Branford, Ct., '35–36; tea. Deaf and D. Asy., Hartford, '37–64; res. Hartford, '64–80; d. Hartford, Ct., Feb. 16, 1880.

*Clark, James Augustus—b. Lebanon, Ct., Aug. 15, 1808; Y. C., 1834; (1+); New Hav. Sem.; s. s. in New Eng.; ord. evang. Pby. Schuyler, Sept. 25, '38; p. Ft. Madison, Ia., '38–49; s. s. Cong. Ch., E. Woodstock, Ct., '49–50; s. s. Deep River, '50–53; s. s. Meriden, '53–55; p. Southwick, Mass., '55–58; p. Cromwell, Ct., '58–63; res. Monterey, Mass., '64–70; s. s. Spencertown, N. Y., '70–73; s. s. Presb. Ch., Lanesboro, N. Y., '73–77; s. s. Hillsdale, '77–81; d. Ridgefield, N. J., July 1, 1881.

Clark, Thomas March—b. Newburyport, Mass., July 4, 1812; Y. C., 1831; tea.; (2); lic. Pby. Newburyport, May, '35; ord. Epis. presbty., Nov. 6, '36; r. Grace ch., Boston, Mass., '36–43; r. St. Andrew's ch., Phila., Pa., '43–47; r. Trinity ch., Boston, Mass., '47–50; r. Christ ch., Hartford, Ct., '50–54; r. Grace ch., Providence, R. I., '55; dioc. bp., R. I., Dec. 6, '54–; res. Providence, R. I. D. D., U. C., '51; LL.D., B. U., '60, and C. U. E., '67.

Cole, James Lawrence—Penna.; U. P., 1833; (3 grad.); lic. 2d Pby., Phila., in '37; miss. in Pa. and La.

*Comingo, Henry G.—b. Harrodsburgh, Ky., Feb. 2, 1809; C. C. K., 1832; tut. C. C. K., '32–33; (2+); ord. Pby. Steubenville, May 24, '37; p. 1st ch., Steubenville, O., '37–61; d. Steubenville, O., Dec. 1, 1861. D. D., C. C. K., '59.

*Cramer, Eliphalet—b. Waterford, N. Y., June 19, 1813; U. C., 1832; (1); lawy.; real est. and banking, Milwaukee, Wis., '36–71; d. Milwaukee, Wis., Sept. 9, 1872.

*Dale, James Wilkinson—b. Odessa, Del., Oct. 16, 1812; U. P., 1831; And. Sem.; (1—); And. Sem.; agt. A. B. C. F. M., '35–36; ord. evang. Andover

Cong. Assoc., Aug. 29, '37; grad. in med., '38; s. s. 5th Presb. ch., Phila., Pa., '37; s. s. 15th ch., Phila., '38; agt. Am. B. Soc. for Penna., '38–45; p. Ridley and Middletown, Pa., '45–66; p. Media, '66–71; p. Wayne, '71–76; auth.; d. Media, Pa., April 17, 1881. D. D., H. S. C., '67, and U. P., '68.

*Dana, Gideon—b. Oxford, Mass., Sept. 11, 1805; B. U., 1830; ord. evang. Amherst Congr. Ass., Jan. 3, '38; p. So. Amherst, Mass., '38–40; p. Cong. ch., W. Springfield, Mass., '41–44; p. Wauseon, O., '63–65; d. Oberlin, O., May 9, 1872.

Dana, John Jay—b. Poultney, Vt., Nov. 5, 1811; U. C., 1831; And. Sem.; (sen. 1); ord. evang. Pby. Troy, Sept. 9, '35; s. s. Pittstown, N. Y., '35–36; s. s. Blissfield, Mich., '36–38; s. s. Canaan 4 Corners, N. Y., '38– p. '40–48; p. Cong. ch., S. Adams, Mass.,"48–58; s. s. Cummington, '61–65; s. s. Becket, '66–74; s. s. Alford and West Stockbridge, '76–84; s. s. Curtisville, '91–92; res. Housatonic, Mass.

*De Forest, William Brintnall—b. New Haven, Ct., Oct. 3, 1811; Y. C. 1831; New Hav. Sem.; (sen. 1); ord. Litchfield South Cong. Assoc., Jan. 21, '35; p. Cong. ch., Watertown, Ct., '34–37; phys., Colebrook, '40–45; N. Y. City, '46–60; New Haven, Ct., '60–87; d. New Haven, Ct., Sept. 21, 1887.

*Denton, Jonas—b. Chester, N. Y., Aug. 11, 1807; W. C., 1833; (3); ord. Pby. Wooster, Nov. 15, '38; p. Newman's Creek and Chippewa, O., '38–43; s. s. Canal Fulton, '44–46; res. Mendham, N. J., '46–59; miss. Tioga Co., Pa., '59–62; miss. Mich., '62–67; s. s. Greenwood, Mich., '67; Cuba, Mo.; d. Cuba, Mo., May 10, 1888.

*Elliott, Jared Leigh—b. Washington, D. C., June 24, 1807; C. N. J., 1831; Aub. Sem.; (sen. 1); s. s. Poughkeepsie, N. Y., '34–35; ord. Pby. Phila., Oct. 26, '35; p. Mariner's ch., Phila., Pa., '35–36; s. s. Washington, D. C., and Frederick, Md., '36–37; chap. U. S. N., '38–42; agt. Am. Seam. Fr. Soc., '43; chap. U. S. A., '44–49; act. mast. U. S. N., '61; chap. U. S. A., '63–81; d. Washington, D. C., Apr. 16, 1881. D. D., '77.

*Ford, Jesse Franklin—b. Franklin, Ky., Feb. 18, 1809; C. C. T., 1833; (2); ord. Pby. .....; s. s. Alexandria, La., '42–50; s. s. Shreveport, '50–56; pres. fem. acad., Minden, '56–66; pres. fem. acad., Shreveport, '66–69; d. Shreveport, La., Sept. 24, 1869.

*Fowler, Philemon Halsted—b. Albany, N. Y., Feb. 9, 1814; H. C. N., 1832; (3 grad.); ord. evang. Pby. Albany, Aug. 24, '36; p. e. 2d Presb. Ch., Washington, D. C., '36–39; p. Elmira, N. Y., '39–50; p. 1st ch., Utica, '51–74; d. Utica, N. Y., Dec. 19, 1879. D. D., Norwich U., Vt., '53, and W. C., '63; Mod., '69.

*Fries, Henry Conrad—b. Frankford, Pa., Sept. 29, 1813; (2+); ord. evang. Pby. Lewes, Apr. 13, '37; s. s. Greensborough, Del., Denton, Md. and Mispillion, '37–40; s. s. Laurel, Indian River and Blackwater, Del., '43–46; tea. Middletown; s. s. Millville, N. J., '53–56; s. s. Seaford, Del., '58; s. s. Laurel and Barren Creek, '59–68; res. Laurel; d. Laurel, Del., July 14, 1887.

*Galloway, John Mason—b. Mercer, Pa., Jan. 8, 1813; J. C., 1832; tea.; (2); A. R. Sem., Allegheny; ord. A. R. Pby. of the Lakes, May 23, '37; p. Shenango, Pa., '37–38; p. Herman's Creek (Paris), '39–55; tea. Steubenville, O., '51–55; p. Clearfield, Pa., '58–64; d. Clearfield, Pa., Apr. 4, 1865.

*Greene, Abijah Emmons—b. Greenfield, N. Y., Dec. 11, 1809; U. C., 1834; (2+); s. s. Glenham, N. Y.; ord. Pby. North River, May 16, '38; p. Cold Spring, '38–41; s. s. Highland Falls; s. s. Haverstraw; s. s. Rockland Lake; s. s. Highland Falls; s. s. Southampton; s. s. Rensselaerville; s. s. Bleeker; s. s. Hempstead; res. Highland Falls, N. Y., '66–81; d. N. Y. City, Oct. 20, 1881. D. D.

*Hale, George—b. Catskill, N. Y., June 8, 1812; W. C., 1831; (3 grad.); ord. Pby. New Brunswick, Feb. 7, '39; p. Pennington, N. J., '39–69; sec. Bd. Rel. Dis. Min., '69–84; d. Frankford, Pa., Nov. 11, 1888. D. D., L. C., '62; Trust., '61.

*Helm, James Isbell—b. Washington Co., Tenn., Apr. 25, 1811; G. C. T., 1833; (3 grad.); ord. evang. Pby. West Tennessee, June 23, '38; miss. in Giles Co., Tenn., '37–38; p. Salem, N. J., '40–52; tea. Newton, '52; Phila., Pa., '53; Princeton, N., J., '55; ord. Episc. presbyt., '60; asst. St. Mark's, Phila., Pa., '60–62; r. St. Paul's, Sing Sing, N. Y., '63–80; d. Sing Sing, N. Y., Oct. 15, 1880. D. D., C. C., '72.

*Helme or (Helm), Samuel Pease— b. Wilkes Barre, Pa., Apr. 14, 1814; (3 grad.); ord. Pby. Phila., Nov. 3, '41; p. Middletown and Ridly, '41–42; s. s. Bethel Green, Miss., '34–44; miss. to slaves, Columbus, '46–47; d. m. and s. s. Shreveport, La., '48–55; tea. Shreveport, '52–62; d. Shreveport, La., June 11, 1862.

*Johnson, Obadiah Meeker—b. Newark, N. J., Sept. 15, 1806; A. C., 1832; tea.; (mid. 2); agt. Am. Seam. Fr. Soc., '35; ord. evang. Pby. Newark, Oct. 20, '35; miss. A. B. C. F. M. to Brazil, '36–37; s. s. Whippany, N. J., '38–39; s. s. Boonton, '39; p. Denton, N. Y., '38–73; infirm, Monsey, '73–81; d. Monsey, N. Y., Jan. 7, 1881.

*Lord, Willis—b. Bridgeport, Ct., Sept. 15, 1809; W. C., 1833; (1—); ord. Litchfield North Cong. Consoc. Oct. 15, '34; p. Richmond St. Cong. Ch., Providence, R. I., '38–40; p. 7th Presb. Ch., Phila., Pa, '40–50; p. 7th ch., Cincinnati, O., '50–54; prof. Bib. Lit. and Past. Theol., Lane Sem., '50–54; p. 2d ch., Brooklyn, N. Y., '55–59; prof. Eccl. and Bib. Hist., and of Pol. and Did. Theol., Chic. Sem., '59–70; pres. W. U. O., '70–74; p. e. Central ch., Denver, Col., '75–76; p. e. 1st ch., Columbus, O., '77–79; res. Colorado Springs, Col., '79–83; pres. Presb. C. of the S. W., Del Norte, Col., '83–84; d. Guilford, Ct., Oct. 28, 1888. D. D., L. C., '47; LL. D., W. U. O., '73.

*Magill, Seagrove William—b. St. Mary's, Ga., Sept. 27, 1810; Y. C., 1831; New Hav. Sem.; (sen. 1—); s. s. St. Augustine, Fla., '34–35; ord. evang. Cong. Plymouth, Ct., Aug. 8, '38; s. s. Presb. Chs., Bryan Co., Ga., '35–40; p. Cong. Ch., Tallmadge, O., '41–43; p. Cornwall, Vt, '44–47; prin. Fem Sem., Greensboro and Athens, Ga., '47–50; p. Waterbury, Ct., '52–62; agt. Am. Miss. Assoc., '62–64; fin. agt. New Hav. Sem, '65–66; p. Cornwall, Vt., '67–78; res. Amherst, Mass., '78–84; d. Amherst, Mass., Jan. 20, 1884. D. D., M. C., '75.

*Mathes, Benjamin C.—b. Washington Co., Tenn., July 4, 1812; W. C. T., 1833; (1—); phys. in Ala.; d. Gainesville, Ala., Aug. 1, 1840.

*Nyce, Benjamin Markley—b. Montgomery Co., Pa., May 28, 1809; D. C. P., 1829; (1+); New Hav. Sem.; lic. Pby. New Brunswick, Oct. 6, '35; ord. Pby. Madison, Dec. 4, '39; s. s. Greensburg, Ind., '39–40; tea. Salem, '41; s. s.

Brownstown, '42–43; s. s. Highland, '45–46; s. s. Columbus, '47–49; s. s. Greenfield, '47–50; s. s. Kingston, '50–52; prin. Decatur Co., '53; Cleveland, O., '54; inventor; d. Cleveland, O., Oct. 1, 1866.

*Owen, Thomas—b. Llanbrynmair, N. Wales, G. B., Oct. 10, 1805; C. N. J., 1832; (1+); miss. in Pa.; ord. evang. 2d Pby. Long Island, Nov. 21, '38; s. s. Brookfield and Moriches, L. I., N. Y., '38–48; miss. and s. s.; res. Moriches, N. Y.; d. Moriches, N. Y., Dec. 7, 1884.

*Paine, John Chester—b. Ashfield, Mass., Jan. 29, 1806; A. C., 1834; (1); Hartford Th. Inst.; ord. Cong., June 6, '38; p. Cong. ch. Rehoboth, Mass. '38–47; p. Gardner, '47–64; p. Sandwich, '64–69; p. Groveland, '70–80; d. Groveland, Mass., Mar. 10, 1880.

*Pitcher, William—b. Redhook, N. Y., Mar. 8, 1810; W. C., 1828; tea.; (1+); ord. R. D. Classis Washington, Jan. 10, '37; p. Jackson, N. Y., '37–40; p. Watervliet (Boght ch.), N. Y., '40–54; p. South Branch, N. J., '54–79; res. South Branch; d. Greenwich, N. Y., Apr. 5, 1883.

Porter, Alexander—b. Co. Derry, Irl., Apr. 16, 1809; (2); ord. evang. Pby. Wilmington, Nov. 23, '36; miss. in Pa. and N. J., '36–40; p. West Nantmeal, Pa., '40–43; s. s. Cedarville, N. J., '44; p. Mt. Pleasant, '45–51; s. s. 1st ch., Northern Liberties, Phila., '52; s. s. Portsmouth, Va., '53–54; s. s. Girard, '55–63; s. s. Edwardsburg, Mich., '64–65; p. West Liberty, Ia., '65–73; s. s. Fairview, '73–78; res. Iowa City, Ia.

*Preston, William R.—Kentucky; C. C. K., 1833; (3 grad.); lic. Pby. Phila., Apr. 20, '36; ord. Pby Transylvania, July 11, '39; p. Lancaster, Ky., '39–41; s. s. Georgetown, '41–42; died, .....

*Scott, William Anderson—b. Rock Creek, Tenn., Jan. 31, 1813; C. C. T. (Leb. U.), 1833; lic; (1); ord. Cumb. Presb. Pby. Louisiana, May 17, '35; miss. in La. and Ark., '35–36; s. s. and prin. Fem. Acad., Winchester, Tenn, '36–38; s. s. Hermitage ch., '38–40; prin. Nashvill Fem. Acad., '38–40; p. Tuscaloosa, Ala., '40–42; p. 1st ch., New Orleans, La., '43–55; p. e. Calvary ch., San Francisco, Cal., '54–61; p. 42d St. ch., N. Y. City, '63–70; p. St. John's ch., San Francisco, Cal., '70–85; prof. San Fran. Sem., '71–85; d. San Francisco, Cal., Jan. 14, 1885. Mod., '55; D.D., U. A., '44; LL.D., U. N. Y., '72.

*Smith, Ralph—b. Smithtown, L. I., N. Y., Nov. 24, 1810; W. C., 1830; M.D., Y. C., '33; (2); ord. Pby. Long Is., June 15, '36; p. Southold, L. I., '36–38, s. s., '38–40; s. s. Milton, Ct., '41–44; p. Cong. Ch., Lee, Mass., '44–? p. Cornwall, '51–55; s. s. Trumbull, '54–55; p. Wolcottville, '56–57; p. New Canaan, '60–64; d. Saugerties, N. Y., Nov. 2, 1867.

*Stevenson, Paul Eugene—b. New Brunswick, N. J., Oct. 14, 1809; U. C., 1833; (2+); ord. Pby. Lexington, June 9, '38; p. Staunton, Va., '38–44; p. Williamsburgh, N. Y., '45–49; p. Wyoming, Pa., '50–54; prin. Luzerne Presb. Inst., '52–55; prin. West Jersey Acad., Bridgeton, N. J., '55; tea. Madison, '56–67; prin. Fem. Sem., Paterson, '67–70; d. Paterson, N. J., Mar. 17, 1870.

*Strong, Ephraim—b. Ogden, N. Y., ....., 1808; W. C., 1833; (2+); lic. Pby. N. Y., Apr. 20, '36; ord. .....; Honeoye Falls, N. Y.; h. m. in Ill., '36–43; d. Joliet, Ill., ....., 1843.

Swan, Benjamin Lincoln—b. Medford, Mass., July 31, 1813; (3 grad.); ord. Fairfield E. Cong. Consoc., Nov. 25, '36; p. Cong. ch., Fair Haven, Ct., '36–

45; p. Litchfield, '46–56; p. Stratford, '58–63; p. Presb. ch., Oyster Bay, L. I., N. Y., '66–75; s. s. Pontiac, Ill., and Monroe, Ct., '75–83; s. s. Mendham, N. J.. '83–88; res. Mendham, N. J.

*Thomas, Enoch—b. St. George's, Del., Dec. 31, 1805; A. C., 1833; tea.; (1+); miss. Rockingham Co., Va., '35–36; ord. Pby. Lexington, June 17, '37; s. s. Union, Port Republic and Shiloh, Va., '37–38; p. Shemaraiah ch. and tea., '38–43; miss. Beverly, '43–61; miss. Craigsville, '61–79; d. Craigsville, Va., Jan. 25, 1879.

*Turbitt, John—b. Londonderry, Ireland, Sept. 2, 1811; B. C. I., 1834; (1); ord. Pby. Allegheny, June 23, '40; s. s. East Concord and Callensburg, Pa., '39- p. '40–41; s. s. Concord, '48–50; s. s. Keene, O., '50–51; p. Mansfield (Washington), '51–52; p. Prospect, Ill., '54–55; w. c. Canton, '56–57; s. s. Chateaugay, N. Y., '62–63; s. s. Concord, Mich., '64–65; s. s. East Greenville, Tenn., '65–66; w. c. Hebron, N. Y., '66–67; w. c. Allegheny, Pa., '71–74; w. c. Lacon, Ill., '74–80; d. Lacon, Ill., Apr. 12, 1880.

*Tyler, Benjamin—b. Greenwich, N. J., Nov. 9, 1804; (2+); agt. L. C., '36–37; ord. Pby. Phila., Oct. 18, '37; p. Deerfield, N. J., '37–42; d. Greenwich, N. J., June 26, 1842.

*Usher, Francis Clemens—b. Rockingham Co, Va., July 17, 1808; Cumb. C., 1828; tea.; (2+); ord. C. P. Pby. Anderson, Apr. 1, '37; tea.; prof. Cumb. C., 38–45; pres. Bethel Coll., Tenn., '45–48; tea., Huntingdon, '46–50; d. ....., Ky., June 12, 1850.

*Welles, Thomas Norton—b. Wethersfield, Ct., Nov. 5, 1811; Y. C., 1830; (sen. 1—); lawy.; farmer, Ill.; d. French Grove, Ill., Sep. 11, 1855.

*Wilson, Samuel Marshall—b. Harford Co., Md., Sept. 30, 1806; J. C., 1831; (2+); ord. Pby. Columbus, Sept. 15, '37; p. Lithopolis, O., '37–58; p. Groveport, '56–58; s. s. Clinton, Ill., '58; s. s. Pleasant Plains, '58–63; d. Pleasant Plains, Ill., Apr. 18, 1883.

*Young, George Drummond—b. Wilmington, Del., July 9, 1804; C. N. J., 1834; (3 grad.); ord. evang. Pby. Wilmington, Apr. 11, '37; s. s. Perryville and Charlestown, Md., '37–39; s. s. Hartford, O. '39–47; p. Ellsworth, '47–49; s. s. Southington, '49–54; s. s. Augusta, Ill., '54–58; s. s. Camanche, Ia., '58–72; infirm, Lyons, '72–80; d. Lyons, Ia., Jan. 16, 1880.

48—*42.

## 1834—1835.

*Allen, Edward Derick—b. Lansingburg, N. Y., Apr. 7, 1816; U. C., 1834; (1+); s. s. Cassville, N. Y., '36–37; ord. evang. Pby. Troy, Oct. 31, '37; s. s. 4th ch. Albany, N. Y., '37- p. '38–42; d. Albany, N. Y., Dec. 20, '42.

*Allen, William Youd—b. near Shelbyville, Ky., May 7, 1805; C. C. K., 1832; (1 +); s. s. Montgomery, Ala., '37–38; ord. evang. Pby. S. Alabama, Oct., '38; miss. in Tex., '38–42; miss. in Ky., '43; s. s. Richmond, Ky., '44; p. Rockville, Ind., '47–62; p. Bethany ch., '47–74; evang. Rockville, '74–79; s. s. Eugene ch., '78–79; s. s. Judson ch., '80–81; evang. Rockville, '82–85; d. Rockville, Ill., Feb. 13, 1885.

*Atwater, Charles—b. New Haven, Ct., Jan. 2, 1815; Y. C., 1834; (1); hardware bus. Phila., Pa., '36–40; N. Y. City, and New Haven, Ct., '40–72; state senator, Ct., '62; Congr., Presb., Episc., R. Cath.; res. New Haven, Ct., '72–91; d. New Haven, Ct., Dec. 6, 1891.

*Ayers, Samuel Brittain—b. Lower Mt. Bethel, Pa., Aug. 13, 1811; C. N. J., 1834; (3 grad.); s. s. Yellow Frame, N. J., '37–38; ord. R. D. Classis Orange, June 28, '38; p. R. D. Ch., Minisink, N. Y., '38–41; p. Ellenville, '41–54; p. Vanderveer, Ill., '54–67; miss. Presb. Ch., Tallula, '69–80; res. Williamsville; Tallula; d. Tallula, Ill., Dec. 15, 1887.

*Blair, Tyrrell—b. Blanford, Mass., .....; U. C., 1833; (3 grad.); ord. evang. Pby. Columbia, pr. 18, '38; s. s. Centreville, N. Y., '38–40, '45–46, '48–50; p. Angelica, '50–54; died,....., 1854.

*Blodgett, Gaius Mills—b. Rochester, Vt., Sept. 15, 1815; U. C., 1834; (1—); chap. N. Y. State Lun. Asy., Utica, N. Y., '44–46; ord. evang. Pby. Otsego, Jan. 14, '46; s. s. New Scotland and Bethlehem, '46–56; s. s. Farmington, Ill., '57–58; s. s. R. D. ch., Stone Arabia, '58–59; s. s. Hicksville, '59–61; chap. U. S. A., '61–65; DeCamp Gen. Hosp., N. Y. Harbor, '67–68; U. S. Consul, Frelighsburg, Can., '68–72; s. s. Cong. Ch., Wading River, N. Y., '72–76; res. N. Y. City; d. Cooperstown, N. Y., Nov. 17, 1884.

*Brace, Jonathan—b. Hartford, Ct., June 12, 1810; A. C. 1831; And. Sem.; New Hav. Sem.; (sen. 1+); ord. Cong., June 12, '38; p. Cong. Ch., Litchfield, Ct., '38–44; p. 1st ch., Milford, '45–63; ed. Religious Herald, '57–77; res. Hartford, Ct.; d. Hartford, Ct., Oct. 1, 1877. D. D., A. C., '58.

*Brainerd, Davis Smith—b. Haddam, Ct., Oct. 12, 1812; Y. C. 1834; (1+); New Hav. Sem.; And. Sem.; ord. Middlesex Cong. Assoc., Jun. 30, '41; s. s. Cong. ch., Lyme, Ct., '40– p. '41–75; d. Lyme, Ct., Apr. 30, 1875.

*Bryan, Edward Denis—b. Harrisburg, Pa., June 12, 1812; C. N. J.; (3 grad.); ord, Pby. Bedford, Oct. 9, '38; p. Rye, N. Y., '38–60; p. Washington, N. J., '61–70; p. Carbondale, Pa., '70–81; res. Orange, N. J., '81–88; d. Carbondale, Pa., Nov. 30, 1888.

*Carrell, Benjamin—b. Tinicum, Pa., Jan. 16, 1810; U. C. 1834; (3); ord Pby. Huntingdon, Oct. 26, '38; p. Waynesburg and Newton Hamilton, '38–44; p. Amwell 1st, N. J., '44–59; s. s. Rosemont and Stockton, '64–70; s. s. Plumsteadville, Pa., '70–72; p. Kingwood, N. J., '73–77; infirm. Lambertville, '77–81; d. Lambertville, N. J., Apr. 26, 1881.

*Cary, Josiah Addison—b. West Brookfield, Mass., Mar. 13, 1813; A. C., 1832; (2); ord. evang. 3d Pby. N. Y., May 13, '44; prof. Deaf and D. Inst., N. Y. City, '32–51; p. West R. D. ch., N. Y. City, '50–51; prin. Deaf and D. Inst., Columbus, O., '51–52; d. Columbus, O., Aug. 7, 1852.

*Chevalier, Nicholas Washington—b. Middletown, Ct, Sept. 20, 1809; C. N. J., 1834; (3 grad.); ord. Pby. Lexington, Oct. 19, '39; p. Christiansburg, Va., '39–56; prin. Fem. Sem., Holly Springs, Miss., '56–58; s. s. and miss. Gonzales, Tex., '59–68; d. Gonzales, Tex., Sept. 6, 1868.

*Coe, Philemon Elmer—New Jersey; C. N. J., 1834; (2); lic. Pby. Elizabethtown, Apr. 20, '39; withdrew, Apr. 20, '42; ord. Episc.; d. ....., Dec. 20, 1873.

*Curran, Richard Augustus—b. Mifflintown, Pa., July 15, 1808; W. C. P., 1834; (3 grad.); s. s. Millville, N. J., '37; s. s. Gallipolis, O., '38; s. s. Cassville, Ga., '39; ord. evang. Pby. West Jersey, Nov. 20, '39; s. s. Cedarville, N. J., '39– p. '42–48; p. Shaver's Creek, Pa., '49–54; p. Cottage ch., '56–59;

prof. Pottstown Sem.; s. s. and tea. Huntingdon, Ind., '61–69; p. Minerva, O., '72–74; bus. Decatur, Ind.; d. Bourbon, Ind., Mar. 26, 1883. D.D.

*Dana, William Coombs—b. Newburyport, Mass., Feb. 13, 1810; D. C., 1828; tea.; And. Sem.; Colum. Sem.; lic.; (1—); ord. Pby. Charleston Union, Feb. 14, '36; p. Cent. ch., Charleston, S. C., '36–80; d. Charleston, S. C., Nov. 30, 1880. D. D., C. C. S., '70.

*Dougherty, Peter—b. Plattekill, N. Y., Nov. 15, 1805; C. N. J., 1834; (3 grad.); ord. evang. 1st Pby. N. York, Oct. 11, '37; miss. to Indians, Grand Traverse Bay, Mich., '38–71; s. s. Faney Creek, Wis, '71–72; s. s. Somers, '72–88; d. Somers, Wis., Feb. 1, 1894.

*Du Bois, Robert Patterson—b. Doylestown, Pa., Aug. 19, 1805; U. P., 1824; med. stud. and tea.; (mid. 1); s. s. Athens, Pa., '36; ord. Pby. New Castle, Dec. 20, '36; p. New London, '36–76; p. emer.; d. New London, Pa., Feb. 21, 1883. D. D., L. C., '60.

*Dunlap, Robert White—b. Lancaster District, S. C., Sept. 11, 1815; U. N. C., 1835; (3 grad.); ord. evang. Pby. Georgia, Apr. 6, '38; s. s. St. Augustine, Fla., '38–40; p. Columbia, Pa., '41–44; p. Aisquith St. ch., Baltimore, Md., '44–50; p. Hagerstown, '53–56; d. Hagerstown, Md., Feb. 17, 1856.

*Ernst, Frederick Steinman—b. Easton, Pa., Feb. 2, 1810; Y. C., 1832; tea.; (3 grad.); ord. evang. Pby. New Brunswick, Oct. 4, '37; h. m. Hinds Co., Miss., '38–40; s. s. and miss. Buhler's Plains, La., '40–54; d. Montgomery, Ala., Aug., 1854.

*Foster, Julius—b. Owego, N. Y., Dec. 26, 1805; H. C., 1833; (3 grad.); ord. Pby. Susquehanna, Feb. 4, 1838; p. Towanda, Pa.. '38–65; d. Towanda, Pa., Jan. 16, 1865.

Galbraith, Robert Craig—b. Mahoning, Pa., Feb. 26, 1811; J. C., 1834; (3); tea. Kempsville Acad., Va., '38–41; tea. Fem. Acad., Norfolk, '41–44; ord. evang. Pby. E. Hanover, Apr. 26, '44; miss. Brunswick Co., Va., '44–49; p. Madison St. ch., Baltimore, Md., '49–59; p. Govane chap., Balt., '53–65; p. Odin, Ill., '65–71; p. Flora, '71–75; p. Fairfield, '71–78; s. s. Harrisburgh and Equality, res. Fairfield, '79–80; p. Metropolis and Caledonia, '80–82; p. Golconda, '82–90; res. Centralia, Ill.

*Goodrich, Butler, Jr.—b. Pittsfield, Mass., June 25, 1809; U. C., 1832; tea.; (1+); died in Sem., Princeton, N. J., Feb. 12, 1836.

*Griffin, Nathaniel Herrick—b. Southampton, L. I., N. Y., Dec. 28, 1814; W. C., 1834; (2); tut. W. C., '36–37; s. s. Westhampton, N. Y., '37–38; s. s. Franklin, '38–39; ord. Pby. Delaware, June 27, '39; p. Delhi, N. Y., '39–41; asst. prof. W. C., '41–42; tea. Brooklyn, N. Y., '43–46; prof. Lat. and Gr., W. C., '46–53; prof. Gr., W. C., '53–57; tea. Williamstown, Mass., '57–68; libr. W. C., '68–76; d. Williamstown, Mass., Oct. 16, 1876. D. D., L. C., '67.

*Hooker, Richard—b. Springfield, Mass., Apr. 10, 1808; Y. C., 1827; agt. A. M. S. S. Un. in S. C. and Ga.; (1—); lic.; Colum. Sem.; ord. evang. Pby. Hopewell, Apr. 22, '37; s. s. Mt. Zion, Ga., '36–40; s. s. Monticello, '40–43; p. Macon, '43–52; s. s. 2d Cong. ch., Durham, Ct., '52–57; d. New Haven, Ct., Dec. 19, 1857.

**Kellogg, Samuel**—b. New Canaan, Ct., June 30, 1808; U. N. Y., 1834; (3 grad.); ord. evang. Pby. Long Island, Nov. 20, '38; s. s. Westhampton, N. Y., '38–41; s. s. Dobb's Ferry, '41– p. '47–52; s. s. Hempstead, '52–64; infirm; res. Plainfield, N. J.

*__Kemble, Aaron A.__—Penna.; C. N. J., 1835; (2); tea.; died, ....., 1863.

*__Kennedy, Duncan__—b. Amsterdam, N. Y., May 16, 1809; U. C., 1835; (3 grad.); ord. Pby. Albany, Oct. 17, '39; p. Galway, N. Y., '39–41; p. North Dutch ch., Albany, '41–55; p. 2d St. ch., Troy, '55–67; s. s. 2d ch., Brooklyn, '68–69; p. Westminster ch., Bloomfield, N. J., '70–81; res. Newark; d. Bloomfield, N. J., Dec. 30, 1887. D. D., H. C., '45.

*__Lambert, Amos Bordman__—b. So. Reading, Mass., June 6, 1810; U. C., 1834; (1); Un. Sem., N. Y.; ord. Pby. Troy, Nov. 2, '37; p. Salem, N. Y., '37–65; p. Hoosick Falls, '66–68; s. s. South Hartford, '68–73; s. s. Rupert, Vt., '73–84; h. r., Salem, N. Y., '84–93; d. Salem, N. Y., Nov. 29, 1893. D. D., U. N. Y., '54.

*__Leaming, Joseph Fisher__—New Jersey; C. N. J., 1834; (2); died, ....., 1861.

*__Lee, Charles G.__—b. Rochester, N. Y., May 20, 1814; (1—); Aub. Sem., '38–41; ord. Pby. Onondaga, Sept. 3, '45; s. s. Park ch., Syracuse, N. Y., '44–47; bus. Rochester; d. Rochester, N. Y., Oct. 9, 1856. A. M., H. C., '46.

**Long, Walter Raleigh**—b. Cambridge, N. Y., Jan. 16, 1811; U. C., 1832; And. Sem.; (mid. 2); res. lic. Y. C. and New Hav. Sem., '36–38; ord. evang. Pby. Troy, Aug. 28, '39; s. s. Cong. ch., Woodbridge, '39; s. s. West Troy Presb. ch., '41–42; p. 4th ch., Troy, '42–44; p. Whitesboro, '45–50; p. Pine St. ch., St. Louis, Mo., '51–52; p. Cong. ch., Mystic, Ct., '53–63; p. e. Montville, '63–65; agt. Freedm. Un. Com., '65–70; agt. Am. B. Soc. in N. Y., '70–75; dist. supt. Am. B. Soc. for West Va., '76–86; res. Richmond Hill, N. Y.

*__Loomis, Harmon__—b. Georgia, Vt., Oct. 26, 1805; U. V. V., 1832; And. Sem.; lic.; (1—); s. s. Union ch., N. Y. City, '36; ord. Cong., Vergennes, Vt., Aug. 31, '36; seam. chap., New Orleans, La., '37–41; s. s. Mt. Joy, Pa., '41–45; cor. sec. Am. Seam. Fr. Soc., N. Y. City, '45–71; d. Brooklyn, N. Y., Jan. 19, 1880. D. D., K. C., Ill., '66.

*__Lyle, John__—Kentucky; C. C. K., 1833; (mid. 1+); ord. .....; s. s. Walnut Hills, Ky., '42–46; died, ....., 1846.

*__Macauley, John Magoffin__—b. Schenectady, N. Y., Aug. 31, 1813; U. P., 1833; (3 grad.); ord. R. D. So. Classis New York, Apr. 15, '38; p. So. Ref. D. ch., N. Y. City, '38–61; s. s. Woodside ch., N. J., '72– p. '74–80; s. s. Presb. ch., Arlington, '80–82; d. Newark, N. J., July 4, 1891. D. D., C. C., '55.

*__McKee, David Davies__—b. Harrison Co., Ky., Aug. 14, 1805; C. C. K., 1832; (mid. 1+); ord. Pby. Phila., Aug. 4, '36; p. Fairfield, N. J., '36–38; s. s. Russellville, Ky., '39–40; s. s. Winchester, Union and Providence, Ill., '40–44; s. s. Vandalia, '44–46; s. s. Freeport, Pa., '46–48; s. s. Fairfield, Ind., '49–54; agt. White Water Presb. Acad., '54–55; chap. U. S. A., '64–65; infirm; d. Hanover, Ind., Jan. 17, 1884.

*__McMullin, Robert Burns__—b. Abbeville Dist., S. C., Feb. 9. 1807; U. A., 1833; (2); ord. Pby. Tuscaloosa, Apr. 8, '37; p. Clinton, Ala., '37–41; prof.

Chem. E. Tenn. Univ., '41; p. 1st ch., Knoxville, Tenn., '41–58; pres. S. C. T., '58–65; d. Clarkesville, Tenn., Jan, 14, 1865. D. D., W. C. T., '55.

*Mathes, Archibald Alexander—b. Washington Co., Tenn., Jan. 14, 1812; W. C. T., 1833; (1—); Un. Sem. Va., '36–38; ord. evang. Pby. Holston, Apr. 6, '39; pres. W. C. T., '38–40; s. s. Salem and Leesburg, Tenn., '38–39; s. s. Pleasant Forest and Lebanon, '39–45; s. s. Madisonville, '45–50; s. s. Hopewell, '51–52; s. s. Bellevue, Mo., '52–57; s. s. Brazeau, '57–64; s. s. Sigourney, Martinsburg and Kirkville, Ia., '64–69; s. s. Leon, '69–72; s. s. Golconda, Ill., and Marion, Ky., '72–77; s. s. Gilman, Ia., '79–82; d. Independence, Mo., Nov. 17, 1891.

*Mebane, William Nelson—b. Greensboro, N. C., Mar. 10, 1809; U. N. C., 1833; tea.; (3 grad.); miss. in S. W., '38–39; ord. evang. Pby. Orange, Sept. 22, '39; s. s. Cascade, Va., '39–58; s. s. Snow Creek and Sandy Ridge, '39–49; p. Spring Garden, N. C., '41–51; p. Madison, '51–59; d. Madison, N. C., May 8, 1859.

Miller, William Young—b. Montgomery, N. Y., Dec. 20, 1811; U. C., 1834; tea.; (2); New Hav. Sem.; ord. Pby. Hudson, Nov. 28, '38; p. Ridgebury, N. Y., '39–49; s. s. Knoxville, Ill., '51–58; infirm, Knoxville, '58–82; Chicago, Ill.; res. San José, Cal.

*Morris, Robert Desha—b. Washington, Ky., Aug. 22, 1814; A. C. K., 1834; (4 grad.); ord. 2d Pby. Phila., Oct. 23, '38; p. Newtown, Pa., '38–56; pres. Fem. Col., Oxford, O., '59–82; d. Oxford, O., Nov. 3, 1882. D. D., C. C. K., '70.

*Morrison, John Hunter—b. Orange Co., N. Y., June 29, 1806; C. N. J., 1834; (3 grad); ord. evang. 1st Pby. N. York, Oct. 1, '37; miss. in N. India and the Punjab, '38–81; res. Dehra Doon, India; d. Dehra Doon, India, Sept. 16, 1881. D. D., Mod., '63.

*Moule, John—New York; R. C., 1834; (3 grad.); lic. Pby. New Brunswick, Feb. 8, '37; R. D. ch., Unionville, N. Y., '37–39; Sand Beach, '39–41; Orwell, Pa.; Damascus; Colchester, N. Y.; Calicoon.

*Nevin, Edwin Henry—b. Shippensburg, Pa., May 9, 1814; J. C., 1833; Alleg. Sem.; (2); ord. Pby. Mahoning, June 25, '39; p. Poland, O., '39–41; pres. F. C., '40–45; New Athens, O.; Mt. Vernon, '45; p. Plymouth Cong. ch., Cleveland, '51–?; Walpole, Chelsea and Edgartown, Mass., '54–?; Lancaster, Pa., '55; p. 1st R. D. Ch., Phila., Pa., '70–75; d. Phila., Pa., July 2, 1889. D. D., F. C. O., '70.

*Olmstead, Lemuel Gregory—b. Maltaville, N. Y., July 5, 1808; U. C., 1834; (1—); Alleg. Sem.; tea.; ord. evang. Pby. Erie, Apr. 20, '48; prin. Erie, Pa., '58–59; chap. U. S. A., '62–65; Fort Edward, N. Y., d. Easton, N. Y., Mar. 18, 1880. LL.D., H. C. I., '64.

*Purviance, George Dugan—b. ....., Md., ....., 1815; S. M. C., 1832; (3); ord. Pby. Baltimore, May 5, '39; p. 4th ch., Baltimore, Md., '39–55; infirm, Baltimore, '56–73; d. Baltimore, Md., Apr. 7, 1873.

*Quillin, Ezekiel—b. Scott Co., Va., Mar. 30, 1808; (3 grad.); ord. Pby. Redstone, Oct. 4, '38; p. Clarksburg, Va., '38–52; s. s. French Creek, '52; s. s. Wellsburg, '52–58; s. s. Ipava, Ill., '58–, p. '69–84; d. Ipava, Ill., June 8, 1889.

*Richards, Elias Jones—b. Cheshire, England, Jan. 14, 1813; C. N. J., 1834; tea.; (3); s. s. Ann Arbor, Mich., '39; ord. Pby. Newark, Oct. 28, '40; p. 2d ch., Paterson, N. J., '40; p. Central ch., Spring Garden, Phila., Pa., '42–43; p. Western ch., Phila., '43–46; p. 1st ch., Reading, '46–72; d. Reading, Pa., Mar. 25, 1872. D. D., L. C., '70.

*Sayre, James Maltby—b. Catskill, N. Y., Mar. 4, 1814; W. C., 1834; (1+); Rondout, N. Y., '39; merch. Catskill, N. Y.; d. Catskill, N. Y., May 9, 1874.

Schenck, Elias Samuel—b. Bound Brook, N. J., May 3, 1813; C. N. J., 1832; tea.; (3 grad.); s. s. Beaver Meadow, Pa., '37–38; s. s. Troy, '38; ord, Pby. Newton, Jan. 16, '38; p. Hackettstown, N. J., '38–42; s. s. Greensburg, N. Y., '42–44; s. s. White Plains, '44–49; s. s. St. Charles, Mo., '60–63; v. pres. Lindenwood Coll., Mo., '59–63; pres. Des Peres Coll., Mo., '63–64; capt. U. S. A., '64–65; prin. Cranbury, N. J., '67–71; tea. Trenton, '71–73; p. e. Chillisquaque, Pa., '73–75; p. Jeanesville, '75–77; p. Wells and Columbia, '77–79; s. s. Arnot, '79–80; p. e. Arnot, '81–86; N. Y. City, '87; s. s. Salem Centre, N. Y., '88–89; res. Perth Amboy, N. J.

*Schenck, George Washington—b. near Princeton, N. J., Jan. 4, 1813; C. N. J., 1831; tea.; (3 grad.); lic. Pby. New Brunswick, Oct. 8, '45; tea. Stockport, N. Y; tea. Aurora; tea. Penn Yan; tut. U. G., '38; prin. Princeton, N. J., '45–'49; d. Princeton, N. J.; Sept. 8, 1849.

*Sherwood, Jonathan Hervey—b. Readington, N. J., Jan. 12, 1815; C. N. J., 1834; (2+); ord. Pby. Newton, June 26, '39; p. Hardwick and Marksboro, N. J., '39–41; p. Kingwood, '41–42; p. Milford, '41–54; d. Milford, N. J., Dec. 22, 1854.

*Sibley, Charles S.—b. Bridgeton, N. J., .....; C. N. J., 1834; (1); lawyer; died, ....., Aug. 11, 1854.

*Sillcocks, Joseph—Entered from New Brunswick, N. J.; (3 grad.); lic. Pby. New Brunswick, Feb. 8, '37; lic. revoked Mar. 25, '40.

*Smith, Rapin Ellsworth—Penna.; (3 grad.); lic. Pby. Phila., Apr. 19, '37; lic. withdrawn, Oct. 1, '66; Quincy, Ill.; died .....

*Spees, Shubael Granby—b. Greenville, N. Y., Mar. 6, 1811; U. C., 1833; (1+); ord. 3d Pby. New York, May 13, '38; p. 10th ch., N. Y. City, '39–40; p. Delhi, '41–44; p. 4th ch., Troy, '44–48; p. 1st ch., Galena, Ill., '49–55; p. Milwaukee, Wis., '56–59; p. 3d St. ch., Dayton, O., '60–64; p. e. 2d ch., Dubuque, Ia., '67–71; d. Greenville, N. Y., Feb. 28, 1872. D. D., M. U., '62.

*Stratton, Daniel—b. Bridgeton, N. J., Sept. 28, 1814; C. N. J., 1833; (1+); Un. Sem., Va.; ord. Pby. Roanoke, May 5, '38; s. s. Newbern, N. C., '37– p. '38–52; p. Salem, N. J., '52–66; d. Salem, N. J., Aug. 24, 1866.

*Topping, Evert Marsh—b. Chester, N. J., Jan. 3, 1812; C. N. J., 1830; (1+); adj. prof. Anc. Lang., C. N. J., '39–46; tea. Baltimore, Md., '46–65; d. Chester, N. J., July 6, 1865.

*Tracy, William—b. Norwich, Ct., June 2, 1807; And. Sem.; (1+); ord. evang. 2d Ass. Pby. Phila., Apr. 12, '36; miss. Madura dist., India, '37–77; d. Tirupuvanam, India, Nov. 28, 1877. D. D., W. U. P., '68.

*Waller, David Jewett—b. Wilkes Barre, Pa., Jan. 16, 1815; W. C., 1834; (3); ord. Pby. Northumberland, May 1, '39; s. s. Berwick and Brier Creek, '38–42; p. Bloomsburg, Pa., '39–71; miss. Bloomsburg, '71–93; d. Bloomsburg, Pa., Dec. 7, 1893.

*Wells, Daniel—b. N. Y. City, Mar. 4, 1806; C. N. J., 1834; (3 grad.); lic. Pby. New York, Apr. 19, '38; treas. and asst. sec. Bd. For. Miss., '37–48; tea. Goshen, N. Y., '48–66; infirm, Prairie du Sac, Wis., '67–73; d. Prairie du Sac, Wis., Aug. 29, 1873.

*Wickes, Thomas—b. Jamaica, L. I., Oct. 31, 1814; Y. C., 1834; (1+); ord. evang. Pby. Troy, Feb. 19, '39; Salem, N. Y.; p. Cong. ch., Marietta, O., '39–69; p. Jamestown, N. Y., '69–70; d. Orange, N. J., Nov. 10, 1870. D. D., W. C. I., '64.

*Wyly, Samuel Young—b. Greenville, Tenn., May 26, 1815; G. C. T., 1834; (4 grad.); s. s. Pleasant Forest ch., Tenn., '38–39; ord. evang. Pby. Holston, June 8, '39; v. pres. and prof. W. C. T., '39–44; s. s. Providence, Tenn., '39–40; s. s. Salem, '40–44; s. s. Leesburg, '40–47; s. s. Mt. Bethel, '44–47; p. Leesburg and Mt. Bethel, '47–57; d. near Leesburg, Tenn., July 20, 1857.

*Wynkoop, Stephen Rose—b. Northampton, Pa., Nov. 24, 1806; U. C., 1829; tea.; agt. A. B. C. F. M. in Africa; (2+); ord. evang. Pby. New Brunswick, Aug. 7, '38; s. s. 1st ch., Wilmington, Del., '38- p. '39–58; infirm, Princeton, N. J., '69–76; d. Princeton, N. J., June 8, 1876.

63—*58.

## 1835—1836.

*Barr, Thomas Hughes—b. Greensburg, Pa., Nov. 19, 1807; W. R. C., 1835; (3 grad.); ord. Pby. Wooster, June 23, 1841; p. Wayne, O., '41–47; p. Jackson, '41–77; d. Canaan Centre, O., Nov. 29, 1877. D. D., W. U. O., '74.

*Bell, William Gilmor—b. West Alexander, Pa., Dec. 11, 1812; W. C. P., 1836; (2+); ord. Pby. Missouri, May 25, '40; p. Booneville, Mo., '40–54; prin. Fem. Sem., Booneville, '43–58; s. s. Union, '58–60; Booneville, '60–65; s. s. Warrensburg, '65–66; miss. in Texas, '69–72; agt. Am. B. Soc., E. Texas, '72–73; s. s. Georgetown, '73–74; Presb. miss., Austin, '74–77; h. r. Austin, '77–80; d. Coleman, Tex., Sept. 23, 1880.

*Berry, Robert Taylor—b. Berryplain, Va., July 6, 1812, lawyer; (2+); miss. Warren and Rappahannock Cos., Va, '38–40; ord. evang. Pby. Winchester, Apr. 18, '40; p. Georgetown, D. C., '41–49; s. s. Martinsburg, Va., '50–58; s. s. Canton, Miss., '58–60; miss. Martinsburg, Va., '60–76; d. Winchester, Va., Nov. 2, 1877.

*Birch, Robert—b. N. Y. City, July 13, 1808; D. C. P., 1829; tea.; And. Sem.; (1+); ord. Pby. New York, Sept. 17, '37; p. 9th ch., N. Y. City, '37–38; p. 1st ch., New Brunswick, N. J., '39–42; d. New Brunswick, N. J., Sept. 12, 1842.

*Boggs, Thomas Marshall—b. Crosscreek, Pa., June 26, 1813; W. C. P., 1833; tea.; (1); ord. Pby. New Castle, Apr. 25, '37; p. Donegal, Marietta and Mt. Joy, Pa., '37–50; d. Mt. Joy, Pa., Nov. 10, 1850.

*Bradbury, Elbridge—b. Medford, Mass., Aug. 21, 1805; A. C., 1831; tut. A. C.; (mid. 2+); ord. Pby. Carlisle, Nov. 18, '39; p. Bedford, Pa., '39–41; p.

Williamsport, '41–47; p. New Providence, N. J., '47–51; tea. Hudson, N. Y., '51–68; p. Cong. ch., Sandisfield, Mass., '68–72; s. s. New Boston, '72–76; res. New Boston; Lincoln, Kan.; d. Lincoln, Kan., July 8, 1888.

*Bradley, William—b. Mercersburg, Pa., Aug., 21, 1805; W. C. P., 1834; (1—); lic. Pby. Carlisle, Oct. 3, '38; tea. Burlington, Ia., '50–52; d. near Mt. Pleasant, Ia., Sept., 11, 1873.

*Bullock, Joseph James—b. Fayette Co., Ky., Dec. 23, 1812; C. C. K., 1832; (mid. 1—); ord. Pby. West Lexington, Sept., '37; p. Frankfort, Ky., '37–47; Supt. Publ. Educ., Ky., '39; cor. sec. and gen. agt. Dom. Miss. '47–49; p. Walnut Hill, Ky., '49–53; prin. Fem. Sem., Walnut Hill, '49–53; p. 2d ch., Louisville, '53–55; prin. Fem. Sem., Walnut Hill, '55–60; fin. agt. Dan. Sem., '60; p. Franklin St. ch., Baltimore, Md., '61–70; p. 2d ch., Alexandria, Va., '70–74; p. 1st ch., Alexandria, '74–80; chap. U. S. Senate, '79–84; d. Washington, D. C, Nov. 9, 1892. D. D., C. C. K., '50.

*Canfield, Oren K.—b. New Marlborough, Mass., Apr. 6, 1808; C. N. J., 1835; (3 grad.); ord. evang. Pby. New Brunswick, Oct. 7, '40; miss. Liberia, Afr., '41–42; d. Liberia, May 7, 1842.

*Carrell, John James—b. Tinicum, Pa., Mar. 20, 1812; (1+); ord. Pby. Newton, Nov. 19, '39; p. Oxford, N. J., '39–42; p. Harmony, '39–48; s. s. Reigelsville, '48–53; p. 1st ch., Groveland, N. Y., '54–62; chap. U. S. A., '62–64; infirm, Easton, Pa., '66–77; d. Easton, Pa., June 21, 1877.

Crowell, John—b. Phila., Pa., June 22, 1814; C. N. J., 1834; tea.; (1+); tut. C. N. J., '36–37; ord. 3d Pby. Phila., June 5, '40; p. and tea. West Chester, Pa., '40–50; p. 2d ch., Orange, N. J., '50–63; p. Drawyer's ch., Odessa, Del., '67–78; res. East Orange, N. J. D. D., C. N. J., '69.

*Dixon, William Edward—b. Enfield, Ct., Jan. 26, 1810; W. C., 1833; (1); ord. Cong., Ware, Mass., Jan. 14, '41; p. Ware, '41–42; Eastbury and Middle Haddon, Ct.; memb. Conn. Legisl., '45–46; s. s. Presb. ch., Esperance, N. Y., '49–51; p. e. Long Meadow, Mass., '52–54; d. Enfield, Ct., Oct. 8, 1874.

*Doak, Archibald Alexander—b. Washington Co., Tenn., July 13, 1815; W. C. T., 1833; (3+); ord. Pby. Holston, Oct. 5, '39; s. s. Salem, '41; Leesburg, '42; prof. and pres. W. C. T. '40–50, '53–56; p. Zion ch., '55–56; prof. Anc. Lang. E. Tenn. Un., '56–57; prof. Class. Lit. S. C. T., '59–61; Clarksville, '61–66; d. Clarksville, Tenn., May 26, 1866.

Dodge, John Varick—b. N. Y. City, Oct. 14, 1815; Y. C., 1835; (4 grad.); ord. Pby. Vincennes, May 6, '40; p. Evansville, Ind., '40–50; s. s. Terre Haute, '50; p. Jacksonville, '51–55; miss. in Ill., '55–57; s. s. Canton, '57–59; s. s. So. Wheeling, Va., '59–60; chap. hosp. Evansville, Ind., '62–65; infirm; res. Evansville, Ind.

*Ely, George—b. Trenton, N. J., Jan. 3, 1808; U. N., 1833; (3); ord. Pby. New Brunswick, Apr. 29, '40; p. Nottingham (now Hamilton) Square and Dutch Neck, N. J., '40–56; d. Hartsville, Pa., Aug. 14, 1856.

*Freeman, John Edgar—b. N. Y. City, Dec. 27, 1809; C. N. J., 1835; (3 grad.); ord. evang. Pby. Elizabethtown, July 12, '38; miss. in India, '39–57; killed, Cawnpore, India, June 13, 1857.

*Galbreath, William Morrison—b. Harford Co., Md., Aug. 11, 1813; J. C., 1835; (3); ord. Pby. Marion, June 19, '39; p. Milford Centre, O., '39–47; tea West Liberty, '47–48; p. West Middleburg, '48–52; p. Logansville (De Graff), s. s. Mt. Jefferson and Covington, '50–64; s. s. Turtle Creek, '65–68; prin. Mt. Pleasant Acad., Kingston, '68–69; s. s. Amanda, '67– p. 69–70; s. s. Barlow and Watertown; s. s. Beech Grove; s. s. Olive ch.; s. s. Caldwell; tea. Rushsylvania, '77–80; s. s. Hamden, 2 yrs., Wilkesville, 3 yrs., Piketon, 1 yr.; d. Greenfield, O., Dec. 19, 1891.

*Gallagher, Joseph Steele—b. N. Y. City, Oct. 25, 1801; W. P. A.; lieut. U. S. A. '20–36; And. Sem.; (1+); ord. Pby. Newark, Oct. 12, '37; p. 2d ch., Orange, N. J., '37–50; gen. agt. Un. Sem. N. Y., '50–61; treas. and gen. sec. Un. Sem. '63–74; infirm, Bloomfield, N. J., '74–77; d. Bloomfield, N. J., Apr. 12, 1877.

*Galloway, Samuel—b. Gettysburg, Pa., Mar. 22, 1811; M. U., 1833; (1—); tea. Hamilton, O., '36–37; asst. M. U. '37–38; prof. H. C. I., '39–40; lawyer, Hillsborough, '43–44; sec. State, O., '44; U. S. Cong., '56–58; d. Columbus, O., Apr. 5, 1872. L.L.D., Asb. U., '60.

*Gaston, Daniel—b. Northumberland Co., Pa., July, 1801; L. C.; (2+); ord. Pby. Newton, Feb. 13, '39; p. Beaver Meadow, Pa., '39–44; p. Conyngham, '42–44; p. Cohocksink ch., Phila., '45–65; d. Phila., Pa., Apr. 28, 1865.

*Gilbreath, John Naylor—b. Rhea Co., Tenn., Sept. 1, 1811; G. C. T., 1835; (4 grad.); ord. evang. Pby. St. Louis, Apr. 4, '41; s. s. Bonhomme, Mo., '40– p. '43–45; s. s. Des Peres, '40– p. '43–68; prin. Des Peres, '46–64; miss. S. W. Mo., '68–72; s. s. Newport; s. s. Washington; s. s. Joachim; Dundee, Mo.; died, Des Peres, Mo., Mar. 7, 1881.

Godwin, Parke—b. Paterson, N. J., Feb. 25, 1816; C. N. J., 1834; (1+); lawyer; ed. N. Y. Evening Post, '37–53, '65– ; ed. Pathfinder, '43; dep. coll. port N. Y., '44–49; ed. Putnam's Mag.; author and journalist; res. N. Y. City.

*Graham, Robert Craig—b. Wythe Co., Va., May 20, 1811; G. C. T., 1834; tea.; (3 grad.); ord. evang. Pby. Lexington, Aug. 21, '41; s. s. Wytheville, Va., '41–42; s. s. Rock Spring, '48–49; s. s. Cove, Monk's Corner and Galena, '49–56; tea. Max. Meadow, '56–66; tea. Wytheville, '67–68; s. s. Bland, '69–70; Wytheville, '70–72; s. s. Pass Christian, La., '72–78; d. near Memphis, Tenn., Mar. 3, 1878.

*Gulick, Alexander—b. N. Y. City, Apr. 9, 1814; R. C., 1835; (2+); Un. Sem., N. Y.; ord. Pby. Miami, May 10, '40; p. Mt. Pleasant, Greenville and Union, O., '40–44; p. R. D. ch., Woodstock, N. Y., '45–59; p. West Hurley, '59–64; p. Presb. ch., Bridgeville, Del., '66–68; s. s. Jasper and Woodhull, N. Y., '69–73; s. s. Kingwood, W. Va.; res. Woodstock, N. Y., '75–87; d. Woodstock, N. Y., Apr. 1, 1887.

*Hadden, Joseph Baker—b. Spartanburg Dist., S. C., July 25, 1804; U. N., 1834; (3 grad.); ord. evang. Pby. Muhlenburg, Feb., '41; s. s. Fredonia and Marion, Ky., '39–52; s. s. Maquoketa, Ia., '52–54; s. s. Andrew and Farmer's Creek, '54–58; d. Andrew, Ia., July 11, 1858.

*Halliday, David Moffat—b. Morristown, N. J., Feb. 9, 1807; C. N. J., 1824; physician; (mid. 2); ord. Pby. Northumberland, Apr. 25, '38; p. Danville (Ma-

honing ch.), Pa., '37–43; p. 1st ch., Peekskill, N. Y., '43–67; res. Princeton, N. J.; d. Brooklyn, N. Y., Dec. 8, 1884. M. D.; D. D., C. N. J., '59; Trust., '76–82.

*Handy, Isaac William Ker—b. Washington, D. C., Dec. 14, 1815; J. C., 1834; (1+); ord. Pby. Lewes, Nov. 22, '38; p. Buckingham, Blackwater and Laurel, Del., '38–44; miss. Warsaw, Mo., '44–47; s. s. Drawyer's and Port Penn, Del., '48–51; p. Drawyer's and Forest ch., Middletown, '51–53; miss. E. Shore, Maryland, '53–55; p. Portsmouth, Va., '57–65; p. Orange C. H. and Gordonsville, '65–70; p. Augusta, '70–78; d. Phila, Pa., June 14, 1878. D. D., M. C. T., '59.

*Hill, William Wallace—b. Bath Co., Ky., Jan. 26, 1815; C. C. K., 1835; (2+); ord. Pby. Louisville, Oct. 3, '38; p. Shelbyville, Ky., '38–42; ed. Protestant and Herald, Frankfort, '42–44; s. s. Frankfort, '43–44; ed. Presb. Herald, Louisville, '44–62; s. s. Plumb Creek, '48; cor. sec. West. Com. Bd. Miss., '45–60; prin. Bellewood Fem. Sem., '62–74; s. s. Middletown, '53–72; s. s. Anchorage, '72–74; s. s. and pres. Fem. Coll., Fulton, Mo., '74–77; s. s. Sherman, Tex., and prof. An. C. T., '77; d. Fulton, Mo., May 1, 1878. D. D., C. C. K., '51.

*Hobby, Thomas—South Carolina; Colum. Sem.; (1—); died, .....

*Howell, John G.—b. near Trenton, N. J., 1814; C. N. J., 1833; (3 grad. ); lic. Pby. New Brunswick, Apr. 24, '39; ord. evang. Pby. Redstone, Apr. 8, '46; p. Kingwood, Va., '46–56; d. Kingwood, Va., ....., 1856.

*Hume, Robert Wilson—b. Stamford, Del., Nov. 8, 1809; U. C., 1834; And. Sem.; (mid. 2 grad.); ord. evang. Pby. Delaware, Mar. 18, '39; miss. Mahratta Mission, India, '39–54; ed. Dnyanodya, '44–54; died at sea, Nov. 26, 1854.

*Jacobus, Melancthon Williams—b. Newark, N. J., Sept. 19, 1816; C. N. J., 1834; (4 grad.); instr. Princt. Sem., '38; ord. Pby. New York, Sept. 15, '39; p. 1st ch., Brooklyn, N. Y., '39–51; p. Central ch., Pittsburgh, Pa., '58–70; sec. Sustent. Com., '71–74; prof. Orient. and Bib. Lit., Alleg. Sem., '51–76; d. Allegheny City, Pa., Oct. 28, 1876. D. D., J. C., '52; LL.D., C. N. J., '67; Mod., '69.

*James, Henry—b. Albany, N. Y., June 3, 1811; U. C., 1830; (2+); Swedenb.; author, Albany, N. Y.; Cambridge and Boston, Mass.; d. Boston, Mass., Dec. 18, 1882.

*Jerome, Aaron Brainerd—b. Pompey, N. Y., Dec. 12, 1813; C. N. J., 1835; (3 grad.); ord. evang. Pby. New York, Oct. 10, '38; p. Montgomery, Ala., '39; d. Talladega Springs, Ala., July 23, 1839.

*Ker, Jacob Walter Eliezer—b. Princess Anne, Md., Dec. 23, 1813; tea.; (2+); prin. Washington Acad., Md., '38–42; ord. Pby. West Jersey, Aug. 16, '42; p. Deerfield, '42–55; s. s. Frederick City, Md., '55–57; p. Lewisburg, Pa., '58–60; infirm, Phila., '60–79; d. Phila., Pa., Aug. 12, 1879.

*McCoy, John Brice—b. West Alexander, Pa., May 20, 1814; W. C. P., 1835; (2+); s. s. Millville, N. J., '38; miss. to Ga., '39; ord. Pby. Washington, June 26, '39; p. Elizabethtown, Va., '39–40; p. Mill Creek, '40–41; d. Wheeling, Va., Oct. 13, '41.

*Marquess, William H.—b. Virginia, Apr., 1810; (1—); died Port Gibson, Miss., June, 1867.

*Mills, Charles Lewis—b. Morristown, N. J., Aug. 11, 1812; Y. C., 1835; (2); ord. evang. Pby. Elizabethtown, Oct. 23, '38; s. s. South Hanover, Ind., '37–40; s. s. 1st ch., Indianapolis, '50–51; p. Cong. ch., North Bridgewater, Mass., '52–62; res. Andover; d. Andover, Mass., Oct. 3, 1884.

*Morton, John Ballard—b. N. Y. City, Aug. 3, 1815; U. N. Y., 1835; (3); s. s. Portsmouth, Va., '39; s. s. Middletown, O., '40–43; ord. Pby. Miami, Apr. 25, '43; p. Middletown, '43–45; s. s., Franklin, 46– p. '48–50; s. s. and tea. Middletown, '52– p. '56–65; s. s. Monroe and Dick's Creek, '65–66; s. s. 2d ch., Springfield, '67–68; s. s. Venice, '70–71; s. s. Highland, Kas., and libr. H. U. K., '72–75; s. s. 1st ch., St. Charles, Mo., '75–82; d. St. Charles, Mo., Mar. 31, 1882.

*Osborn, Robert—b. Cedarville, N. J., Aug. 27, 1813; J. C., 1834; (3 grad.); ord. evang. Pby. Greenbrier, Apr. 10, '41; s. s. Point Pleasant, Va., '39– p. '43–55; tea., Point Pleasant, '55–59; infirm, Cedarville, N. J., '59–78; d. Cedarville, N. J., July 13, 1878.

*Owen, Joseph—b. Bedford, N. Y., June 14, 1814; C. N. J., 1835; (4 grad.); ord. evang. Pby. Westchester, Oct. 2, '39; miss. Allahabad, India, '40–68; pres. Allah. Miss. Coll.; prof. Allah. Theol. Sem.; d. Edinburgh, Scot., Dec. 4, 1870. D. D., C. N. J., '64.

*Paisley, John—North Carolina; U. N. C., 1835; (3 grad.); s. s. High Rock and Red House, N. C., '39–41; ord. Pby. Orange, Nov. 13, '41; p. Red House, Grier's and Harmony, '41–45; died, ....., 1845.

Patterson, John Cunningham—b. Wilmington, Del., Oct. 24, 1815; C. N. J., 1835; (1—); tea. Princeton, N. J.; lawy., Wilmington, Del.; res. Wilmington, Del.

*Prime, Edward Dorr Griffin—b. Cambridge, N. Y., Nov. 2, 1814; U. C., 1832; tea.; (3 grad.); ord. Pby. Hudson, June 12, '39; p. Scotchtown, N. Y., '39–51; ed. N. Y. Observer, '53–86; author; d. N. Y. City, Apr. 7, 1891. D. D., J. C., '57.

Reynolds, John Van Liew—b. Meadville, Pa., Apr. 12, 1815; J. C., 1834; (2+); ord. Pby. Erie, Nov. 13, '39; s. s. Meadville, Pa., '38– p. '39–69; res. Meadville, Pa. D. D., J. C., '58.

*Rosamond, James—b. Pendleton, S. C., Sept. 6, 1806; M. U., 1833; tea.; And. Sem.; (1+); Colum. Sem.; miss. in South, '38; s. s. Ripley and Farmington, Miss., '38–41; s. s. Waynesville, Ga., '41–42; s. s. Alcovia and Ebenezer, '42–47; tea. Monroe, Jackson and Fayetteville Ga., '47–50; ord. Pby. Flint River, Oct. 22,'49; s. s. Raleigh, Tenn., '50–54; s. s. and tea. Kosciusko, Miss.,'54–59; s. s. Unity, Tenn., '68; s. s. Waverly, Texas, '72; prof. Au. C. T., '72–?; res. Collierville, Tenn.; d. Memphis, Tenn., ....., 1889.

*Scott, James Long—b. Coatesville, Pa., Oct. 27, 1812; J. C., 1833; tea.; (3 grad.); ord. evang. Pby. New Castle, Sept. 26, '38; miss. to India, at Mynpoorie, Agra and Futteghur, '39–64; infirm, London, Eng., '65–68; prin. Hammonton, N. J., '68–78; miss. to India, at Landour, '79; d. Dehra, India, Jan. 2, 1880.

**Stewart, Daniel**—b. Amsterdam, N. Y., July 17, 1811; U. C., 1833; (3 grad.); ord. Pby. Albany, Feb. 20, '39; p. 1st ch., Amsterdam (Hagaman's Mills), N. Y., '39–40; p. Ballston Spa, '40–44; p. 1st ch., New Albany, Ind., '44–49; prof. Bibl. Lit and Hebr., New Alb. Sem., '49–53; p. 1st ch., Camden, N. J., '54–61; s. s. Johnstown, N. Y., '61–69; p. 2d ch., New Albany, Ind., 69–71; s. s. Andrew ch., Minneapolis, Minn., '72–75; s. s. 1st ch., Minneapolis, '75–81; res. Minneapolis, Minn. D. D., U. N., '49.

***Stonestreet, John**—b. Clarke Co., Ky., Nov. 13, 1813; C. C. K., 1813; tea.; (1+); lic. Pby. Transylvania, Oct., '38; miss. Rockcastle and Pulaski Cos., Ky., '38; med. stud.; d. Bourbon Co., Ky., May 17, 1840.

**Stuart, Samuel Davies**—b. Walnut Hill, Ky., Feb. 15, 1815; C. C. K., 1834; tea.; ord. Pby. West Lexington, ....., '38; p. Woodford, Ky., '38–40; p. Briery ch., Va., '40–56; p. Christianburgh, '56–62; chap. C. S. A., '62–65; pres. Jackson Inst., Abingdon, Va., '68–73; res. Abingdon, Va.

***Talbot, Ward Dean**—b. Athol, Mass., May 7, 1806; U. C., 1833; (mid. 2+); lic. Pby. New Brunswick, Oct. 5, '36; miss. in Pa. and Ind.; Conneautville, Pa.; tea. Iowa City, Ia., '41–46; prof. Iowa City Univ., '46; d. Iowa City, Ia., Aug., (?), 1846.

***Terry, James Pease**—b. Enfield, Ct., Mar. 21, 1812; A. C., 1834; tea.; (1+); ord. Cong., Dec. 4, '39; p. Cong. ch., Somers, Ct., '39–45; s. s. North Madison, '47–48; p. 2d ch., Weymouth, Mass., '48–70; d. Schodack, N. Y., Apr. 16, 1873.

***Van Court, Alexander**—b. Bound Brook, N. J., Aug. 4, 1815; C. N. J., 1833; tea.; (3 grad.); lic. 3d Pby. New York., Oct. 10, '37. ord. .....; s. s. 1st. ch. New Orleans; p. Denmark, Tenn., '41–42; p. 2d ch., Nashville; p. Florence, Ala., '44–45; p. Central ch., St. Louis, Mo., '46–49; d. St. Louis, Mo., July 22, 1849.

***Walsh, Hugh**—b. N. Y. City, Jan. 7, 1816; Y. C., 1835; (1+); phys., N. Y., City, '39–50; Fordham, Mass., '50–?; d. New York City, Dec. 1, 1859.

***Wells, George**—b. Hanover, O., Feb. 1, 1812; K. C., 1835; (3 grad.); ord. Pby. Columbus, Oct. 9, '40; s. s. Circleville, O., '39– p. '40–44; d. Hanover, O., Apr. 3, 1846.

***White, Robert McCrea**—b. Fagg's Manor, Pa., Mar. 2, 1815; A. C., 1834; (1); ord. Pby. Washington, Dec. 27, '37; p. Fairview, Va., '37–48; p. Chartiers, Pa., '48; prof. Rhetoric, J. C., '48; d. Fairview, Va., Dec. 14, 1848.

***Work, William Ramsey**—b. Lancaster Co., Pa., Oct. 10, 1810; W. C. P., 1834; tea.; (1+); Alleg. Sem.; ord. Pby. New Castle, Dec. 3, '40; p. White Clay Creek, Del., '40–46; s. s. and prin. Pottstown, Pa., '48–58; s. s. Trinity ch., Phila., Pa., '58–61; agt. Bd. Publ., '61–63; agt. L. U. P., 4 yrs.; agt. H. U. W., 6 yrs.; res. Phila., Pa.; d. Phila., Pa., Dec. 27, 1882.

**Wright, Edward Weekly**—b. Lancaster, O., Apr. 23, 1817; M. U., 1835; (3); s. s. Lafayette, Ind., '38–39; ord. evang. Pby. Logansport, Oct. 5, '39; s. s. Plymouth and Rochester, Ind., '39–40; p. Lafayette, '40–45; agt. Bd. Educ., '45–46; s. s. Delphi, Ind., '46– p. '50–65; infirm, Allegheny City, Pa., '65–66; d. Allegheny City, Pa., Sept. 17, 1866.

## 1836—1837.

*Abbott, Caleb—New Jersey; U. C., 1835; (sen. 1); p. Mayfield, O., '39–40; Chippewa; tea. Hillsboro; St. Louis, Mo.; died, .....

*Allen, William Graham—b. ....., Ky., ....., 1813; C. N. J., 1835; (3 grad.); ord. Pby. Muhlenburg, Sept. 26, '42; p. Henderson, Ky., '42–44; w. c. Henderson, '44–47; s. s. Cany Fork, '47–48; miss. Smithland, '48–49; w. c. Henderson, '50–51; s. s. Morganfield, Olive Branch and Uniontown, '51–57; w. c. Uniontown, '57–58; s. s. Cloverport, '59–60; s. s. Pisgah, '60–61; w. c. Henderson, '61–63; w. c. Uniontown, '63–66; d. ....., Oct. 27, 1867.

Baker, Richard Maxwell—b. Liberty Co., Ga., Apr. 30, 1813; C. N. J. 1835; (3); ord. evang. Pby. Hopewell, Nov. 29, '40; s. s. Apalachicola, Fla., '40–41; s. s. Marianna, '41–42; s. s. Quincy, '42–47; prin. Acad., Sparta, Ga., '47–49; s. s. Madison, '49–52; s. s. Ebenezer ch. (Sussex C. H.), Va., '52–53; s. s. and infirm, Lafayette, Ga., '53– .

*Bayless, John Clark—b. Louisville, Ky., Jan. 7, 1819; C. C. K., 1836; (3); ord. evang. Pby. Louisville, Sept. 23, '41; s. s. Cloverport, Ky., '41–42; p. Jeffersonville, Ind., '42–44; p. Covington, Ky., '44–54; miss. and s. s. Bethesda ch. (Ashland), '54–66; miss. Grayson, '66–75; d. near Grayson, Ky., May 23, 1875. D. D., C. C. K., '60.

*Belden, Henry—b. Greenfield, Ct., Apr. 9, 1813; U. C., 1835; And. Sem; (1—); Un. Sem., N. Y.; s. s. Gowanus, N. Y., '38; ord. Pby. North River, May 2, '39; p. Marlborough, N. Y., '39–41; s. s. Windsor, '41; s. s. Washingtonville, '41–44; p. Cong. ch., Boonton, N. J., '44–46; p. Blooming Grove, N. Y., '47–52; p. Free Cong. ch., N. Y. City, '52–56; c. m. Brooklyn, '56–66; w. c. New Providence, N. J., '66–68; p. Cong. ch., Parkville, N. Y., '68–71; s. s. and infirm, Parkville, '71–84; rec. sec. Am. Miss. Ass., '54–74; d. N. Y. City, June 24, 1884.

*Birge, Ebenezer Cross—b. Underhill, Vt., June 5, 1810; (1); Aub. Sem.; ord. Northwestern Cong. Assoc., Aug. 26, '40; p. Cong. ch., E. Berkshire, Vt., '40–42; p. Stockholm, N. Y.; s. s. Wilmington, Ill., '51–54; s. s. Burlington, '55; s. s. Grafton; s. s. Algonquin, '56–61; s. s. Hampden, O., '61–62; s. s. Jericho, Vt., '63–65; Underhill, '66–74; Londonderry, '74–81; d. Chicago, Ill., May 28, 1882.

*Bonnell, William Wilson—b. Phila., Pa., Apr. 10, 1809; W. C. P., 1837; (1—); asst. Sec. Bd. Dom. Miss., '39–42; ord. G. R. Classis Mercersburg, July 10, '42; p. G. R. ch., Chambersburgh, Pa., '42–45; s. s. Presb. ch., Port Carbon, '45–46; s. s. Central ch., Pottsville, '46–48; prin. Fem. Sem., Frankford, '49; d. Frankford, Pa., Dec. 2, 1849.

*Bowen, Henry Franklin—b. Worcester Co., Md., Feb. 17, 1813; J. C., 1836; (3); lic. Pby. New Brunswick, Feb. 3, '41; s. s. Urbana and Monticello, N. Y., '50; grad. U. Louisv. Med. Dept., '55; lic. surrend. bec. of ill health, '60; phys. Miss. and La., '55–61; surg. U. S. A. Hosp., York, Pa., '62–65; phys., Crisfield, Md.; d. Crisfield, Md., (?), May ....., 1890 (?).

*Brown, Thomas—b. Oxford, England, Nov. 30, 1809; U. C., 1836; (mid. 1—); prin. Lewisburg, Va. (now W. Va.), '39–41; ord. Pby. Greenbrier, ....., '41; s. s. Greenspring, Va., '41–46; s. s. Walnut Grove, '46–61; tea. and s. s., res. Abingdon, Va.; d. Abingdon, Va., May 26, 1890. D. D., K. C. T., '78.

**Cambern, Henry Hambleton**—b. Marion Co., Ky., Oct. 9, 1811; (3 grad.); ord. Pby. Salem, Apr. 7, '40; p. Jeffersonville, Ind., '40–41; p. Charlestown, '43–52; s. s. Bridgeton, '46–52; s. s. Walnut St. ch., Louisville, Ky., '52–54; s. s. Rushville, '55– p. '56–60; s. s. Marshall, Mo., '60–63; fin. agt. H. C. I., '63–64; s. s. Covington, Ind., '64 66; s. s. Attica, '66–69; s. s. La Dore, Kas., '70–72; s. s. Osage Mission, '73–76; s. s. Catalpa, '77–78; infirm, Parsons, Kas.; res. Erie, Kas.

***Chamberlain, James Hageman**—b. Salem, N. Y., Oct. ....., 1811; U. C., 1835; (3 grad.); home miss.; died, ....., Aug. 25, 1841.

**Chambers, Talbot Wilson**—b. Carlisle, Pa., Feb. 25, 1819; R. C., 1834; New Bruns. Sem.; (mid. 1); ord. R. D. Classis, New Brunswick, Jan. 22, '40; s. s. 2d R. D. ch., Raritan, Somerville, N. J., '39– p. '40–49; co-p. R. D. Coll. ch., N. Y. City, '49– ; act. prof. N. T. Lit. and Exeg., Princt. Sem., '91-92. D. D., C. C., '53; LL.D., R. C., '84.

**Crawford, Robert**—b. Paisley, Scotland, Nov. 24, 1804; W. C., 1836; (1—); tut. W. C., '37–38; Un. Sem., N. Y.; ord. Cong., Aug. 20, '40; p. Cong. ch., North Adams, Mass., '40–55; p. Presb. ch., Crookville, Pa., '55–57; p. Cong. ch., Deerfield, Mass., '58–82; p. em., res. Clinton, Ct. D. D., J. C., '58.

***Dundas, John Rankin**—b. Erie Co., Pa., June 30, 1815; W. C. P., 1836; tut. W. C. P.; (2); ord. Pby. Steubenville, Apr. 7, '40; p. Richmond and Annapolis, O., '40–45; p. Mingo, Pa., '45–55; s. s. Richmond, '55–57; p. Homeworth, O., '57–68; p. e. Bethesda and Hanover, '68–71; agt. Am. Tr. Soc.; p. e. Harlem Springs; res. Homeworth, O.; d. Homeworth, O., June 27, 1889. D. D., J. C., '61.

***Edgar, Edward Blanchard**—b. N. Y. City, Dec. 21, 1816; C. N. J., 1835; (4 grad.); s. s. 2d ch., Baltimore, Md., '41; ord. Pby. Hudson, May 3, '42; p. Mt. Hope, N. Y., '42–50; p. Westfield, N. J., '50–73; infirm, Plainfield, N. J., '74–90; d. Plainfield, N. J., Jan. 10, 1890.

***Fessenden, Thomas Kendall**—b. Brattleboro, Vt., Sept. 10, 1813; W. C., 1833; And. Sem.; (1—); New Hav. Sem.; ord. Cong., Oct. 16, '39; p. Cong. ch., Norwich Falls, Ct., '39–41; p. 2d ch., Homer, N. Y., '43–53; p. Ellington, Ct., '56–64; memb. Conn. Legisl., '66–68; fin. agt. Hampton Col. Inst., Va.; sec. Ct. Indust. Sch., Farmington, Ct., '70–?; d. Farmington, Ct., Jan. 18, 1894.

***Fisher, Samuel Ware**—b. Morristown, N. J., Apr. 5, 1814; Y. C., 1835; tea.; (1+); Un. Sem., N. Y.; ord. Pby. Newark, Apr. 16, '39; p. West Bloomfield, N. J., '39–43; p. 4th ch., Albany, N. Y., '43–47; p. 2d ch., Cincinnati, O., '47–58; pres. H. C., '58–66; p. Westminster ch., Utica, N. Y., '66–71; w. c., College Hill, O., '71–74; d. College Hill, O., Jan. 18, 1874. D. D., M. U., '52; LL.D., U. N. Y., '66; Mod., '57.

***Grier, Thomas**—b. near Cannonsburg, Pa., ....., 1812; J. C., 1836; (3); lic. Pby. Phila., Oct. 16, '39; miss. Washington Co., Pa., '39–40; p. e. Sidney, O., '40–41; d. Sidney, O., May 18, 1841.

***Hall, Isaac**—b. Maryland, 1810; L. C., 1836; (2+); lic. Pby. Newton, Apr. 24, '39; s. s. Bel Air, Md., '42–43; s. s. Franklinville, '44–50; s. s. Church Hill, '50–51; s. s. Union City, O., '54–55; s. s. Hill Grove, '59–60; Piqua, '63–?; d. Piqua, O., ....., 1885.

*Happersett, Rees—b. Chester Co., Pa., July 31, 1810; W. C. P., 1836; (3 grad.); ord. Pby. New Castle, Nov. 16, '41; p. Havre de Grace, Md., '41–44; agt. Phila., Pa., '47–49; assoc. sec. Bd. Dom. Miss., '50–58; s. s. Waynesburg, Pa., '58–59; p. Stockton, Cal., '62–66; d. Stockton, Cal., Oct. 2, 1866. D. D., J. C., '56.

Harlow, James Madison—b. Shelter Island, N. Y., Oct. 6, 1808; C. N. J., 1835; tea.; (2+); ord. 2d Pby. Phila., ....., '39; p. Bensalem, Pa., '39–50 (?); s. s. Aurora, '50–55; s. s. Moscow, N. Y., '55–62; s. s. Bath, '62–67; s. s. Tuscarora, Union Corners and Phelps, '67–70; p. Shortsville, '70–72; infirm, Shortsville, '73– .

*Higbie, Daniel—b. Jamaica, L. I., N. Y., Feb. 8, 1815; Y. C., 1836; (3 grad.); ord. Pby. Montrose, Sept. 23, '40; s. s. Mt. Pleasant, Pa., '39– p. '42–46; s. s. West Milford, N. J., '48–51; s. s. Sparta, '51– p. '54–55; Petersburgh, Va., '55–57; w. c. Newark, '57–58; p. Washingtonville, N. Y., '58–67; d. Spencer Springs, N. Y., Oct. 21, 1867.

Hopkins, Samuel Miles—b. Geneseo, N. Y., Aug. 8, 1813; A. C., 1835; tut. H. C. N., '35–36; Aub. Sem.; (sen. 1—); ord. Pby. Chemung., Sept. 23, '40; s. s. Corning, N. Y., '38– p. '40–42; p. Fredonia, '42–45; p. Avon. '45–47; prof. Ch. Hist. and Pol., Aub. Sem., '47– . D. D., A. C., '54; Mod., '66.

Hoyt, Sherman—New York; (3 grad.); ord. Pby. North River, '42 (?); p. Pleasant Valley W., N. Y., '42–43; p. Pleasant Plains, '45–60; w. c. Pleasant Plains, '60–63; s. s. Westminster, '63–64; w. c. Pleasant Plains, '64–72; s. s. Westminster, '72–73; h. r. Salt Point, '73–74; tea. Schultzville, '74–76; s. s. Westminster, '77–78; h. r. Pleasant Plains, '78– .

*Hunt, Samuel—b. Attleborough, Mass., Mar. 18, 1810; A. C., 1832; tea.; (1); And. Sem.; ord. Cong., July 17, '39; p. Cong. ch., Natick, Mass., '39–50; p. Franklin, '50–64; supt. educ. Am. Miss. Assoc., '64–67; clk. U. S. Sen. Com. Mil. Aff., '68–73; sec. Washington, D. C., '73–76; Attleborough, Mass., '77; d. Boston, Mass., July 23, 1878.

Hunter, Moses Hoge—b. Martinsburgh, Va., Oct. 5, 1814; Y. C., 1836; (1+); New Hav. Sem.; s. s. Meriden, Ct., '38; s. s. Troy, N. Y., '38–39; ord. evang. Phy. Winchester, June 27, '40; s. s. Loudoun St. ch., Winchester, Va., '40–41; Cincinnati, O., '41–42; ord. Episc. dea., Aug. 14, '42; r. Indianapolis, Ind., '42–44; r. Ascension ch., Frankfort, Ky., '44–46; r. Trinity ch., Monroe, Mich., '46; prin. Detroit, '47–62; chap. U. S. A., '62–63; s. s. Grosse Isl., Mich., '65–70; s. s. St. Mark's, Detroit, '70–75; r. St. Mary's City, Md., '75–78; tea., Washington, D. C., '78–79; r. St. Paul's, King George, Va., '79–86; asst., St. Timothy, N. Y. City, '86–93; asst., Port Tobacco, Va., '93– ; res. La Plata, Md.

*Huntting, William—b. Southold, L. I., N. Y., Mar. 13, 1810; A. C., 1835; tea.; (3 grad. ); s. s. Greenport, L. I., N. Y., '40–42; ord. evang. Pby. Long Island (N. S.), May 3, '42; s. s. Nanticoke, Pa., '43–44; s. s. Orwell, Pa., '44–49; s. s. Cochecton, N. Y., '50–52; s. s. New Vernon, N. J., '52– p. '53–55; Plainfield, N. J., '55–59; infirm, Stamford, Ct., '69–83; Greenport, L. I., '83–91; d. Greenport, L. I., May 15, 1891.

*Hutchinson, Sylvander—b. Sutton, Mass., Mar. 7, 1809; A. C., 1836; (1+); tut. Frankl. C., Athens, Ga., '38; d. Athens, Ga., June 14, 1838.

*Imbrie, Charles Kisselman—b. Phila., Pa., Dec. 15, 1814; C. N. J., 1835; tea.; (4 grad.); tut. C. N. J., '38-40; ord. Pby. Elizabethtown, Jan. 5, '41; p. 1st ch., Rahway, N. J., '41-52; rec. sec. Bd. For. Miss., '57-70; ed. N. Y. Evangelist, '69-70; p. 1st ch., Jersey City, N. J., '52-90; p. emer.; d. Jersey City, Nov. 20, 1891. D. D., C. N. J., '60.

*Ingersoll, John Franklin—b. Lee, Mass., July, 1810; (sen. 1—); ord. Pby. Columbia, Oct. 5, '37; p. Hunter, N. Y., '37-46; p. Cong. ch., Franklin, '49-55; s. s. Westford, '55-56; s. s. Greenville, '56-57; s. s. Catskill, '57-64; d. Catskill, N. Y., June 22, 1864.

*Jerome, Allen Murray—b. Pompey, N. Y., Mar. 10, 1808; C. N. J., 1836; (mid. 2+); d. Princeton, N. J., Jan. 27, 1840.

Lyon, David—b. Baskingridge, N. J., Apr. 27, 1812; C. N. J., 1836; (3 grad.); s. s. Knox, N. Y., '39-40; ord. Pby. Albany, Feb. 17, '41; s. s. Northampton, N. Y., '40-45, p. '45-60; p. Mariaville, '60-76; p. e. Northville, '76-79; Sloansville; s. s. Esperance and West Milton, '80-85; s. s. Esperance, '91-92; s. s. Bapt. ch., Sloansville, '92-93; res. Sloansville, N. Y.

*McAuley, William Hall—b. Montgomery Co., N. C., Dec. 1, 1811; M. U., 1834; And. Sem.; (3); ord. evang. Pby. New Brunswick, Mar. 25, '40; miss. in India, at Futteghur and Furrukhabad, '40-50; agt. Bd. For. Miss. in Ga. and Ala., '51-52; s. s. Uniontown, Ala., '53-67; s. s. Shell Creek, '53-59; s. s. Pisgah, '59-70; s. s. Columbiana and Scott's Grove, '70-73; s. s. Shelby Iron Works, '73-76; s. s. Stockton, Monroeville and Scotland, '77-85; d. near Stockton, Ala., June 21, 1885.

*McElroy, George Whitefield—b. near Lebanon, Ky., Jan. 3, 1809; C. C. K., 1833; (mid. 1—); ord. Pby. West Lexington, Sept. 28, '38; p. Winchester, Va., '38-39; s. s. Salem, Ky., '39-41; d. near Natchez, Miss., Jan. 5, 1842.

*McGee, William Charles—b. Paterson, N. J., Aug. 15, 1816; C. N. J., 1836; tea.; (3 grad.); ord. Pby. Newton, Nov. 16, '41; p. Marksboro and Hardwick, N. J., '41-67; d. Warren Co., N. J., May 25, 1867.

*McKinney, Edmund—b. Middlesex, Pa., Apr. 21, 1815; W. C. P., 1835; And. Sem.; (mid. 1); miss. and s. s. Clearfield Co., Pa., '37-38; ord. evang. Pby. Erie, Nov. 13, '39; s. s. Warren, Petersburg and Monaghan, Pa.; miss. Bd. For. Miss. to Creek, Choctaw and Otoe Indians, '44-56; prin. and supt. Hillsboro, O., '56-59; prin. Whitewater Presb. Acad., Ind.; s. s. Montgomery and Somerset, O.; chap. U. S. A., '62-65; agt. Freedm. Com., Clarksville, Tenn., '65-71; ed. Keyport, N. J., '73-77; d. Keyport, N. J., Mar. 3, 1878.

*McRee, William Frederick—b. ....., North Carolina, ....., 1815; J. C. T., 1836; (3 grad.); ord. Pby. South Alabama, Apr. 5, '40; p. Selma, Ala., '40-44; w. c. Marion, '45-46; s. s. Claiborne, '46-47; w. c. Tampico, Mex., '47-48; w. c. New Orleans, La., '48-49; s. s. and p. Camden, Ala., '49-56; s. s. Bethel ch., Mobile, '57-59; s. s. Chapel Hill, Tex., '59-60; w. c. Jackson, Ala., '60-61; d. Walker Springs, Ala., July 6, 1861.

*Malin, David—b. Phila., Pa., Jan. 21, 1805; H. C., 1833; tea.; Aub. Sem.; (1—); ord. Pby. Cayuga, Apr. 25, '38; p. Genoa, N. Y., '38-42; dist. sec. A. B. C. F. M., '42-57; assoc. sec. Am. Tr. Soc., Phila., Pa., '57-59; prin. Class. Sch., Phila., '59-62; Chr. Com., N. Y. Vols., Phila., '59-62; U. S. Sub. Treas., N.

Y. City, '65-68; p. 15th ch., Phila., Pa., '70-78; d. Phila., Pa., Dec. 25, 1885. D. D., M. C. T., '58.

*Megie, Burtis Cunningham—b. N. Y. City, Dec. 4, 1813; U. N. Y., 1835; And. Sem.; (mid. 1); Un. Sem., N. Y.; ord. evang. Pby. North River, Oct. 31, '38; s. s. New Paltz, N. Y., '38-39; s. s. Dover, N. J., '39- p. '42-76; p. Pleasant Grove, '76-88; s. s. Welsh ch., Dover, '88-90; d. Dover, N. J., June 12, 1890. D. D., U. N. Y., '75.

Montgomery, John—b. Danville, Ky., Oct. 6, 1810; C. C. K., 1835; tut. C. C. K., '35-36; (2); ord. Pby. Transylvania, May 7, '40; s. s. Harrodsburgh, Ky., '38- p. '40-57; prin. Fem. Coll., Harrodsburg, '45-50; s. s. 1st ch., Pettis, '57- p. '61-68; pres. W. C. M., '64-65; s. s. Fulton, '64-65; s. s. 1st ch., Sedalia, '65-68; p. 2d ch., Sedalia, '70-72; s. s. Longwood, '70-78; res. Longwood, Mo. D. D., C. C. K., '58.

*Orr, Robert Wilberforce—b. Clarion, Pa., Jan 18, 1808; J. C., 1833; Alleg. Sem. grad.; (res. lic. 1); ord evang. Pby. Bedford, Nov. 22, '37; miss. at Singapore, India, '37-41; prin. Clarion, Pa., '42-44; s. s. Greenwood, '43-44; s. s. Bethel, '44; s. s. Centre, '44- p. '45-52; prof. Civ. Eng., J. C., '44; prof. Lat Lit., J. C., '45-52; s. s. Mt. Tabor and Mill Creek, '56; supt. Com. Schls., Clarion Co., '54-57; d. Mechanicsville, Pa., Mar. 30, 1857.

*Petrie, James—b. Perthshire, Scotland, June 22, 1814; C. N. J., 1836; (3 grad.); ord. Pby. Hudson, Sept. 30, '40; p. Liberty, N. Y., '40-52; p. Pluckamin, N. J., '52-56; Jersey City, '56-58; s. s. Bethel, N. Y., '58-62; s. s. Phillipsburg, N. J., '62-66; s. s. Manchester, '66-72; s. s. Montana, '72-76; s. s. Barclay, Pa., '76- p. '78-85; d. Plainfield, N. J., Mar. 13, 1886.

*Pinkerton, William—b. Sadsburyville, Pa., Sept. 26, 1809; W. C. P., 1836; (2+); ord. Pby. West Hanover, Oct. 29, '42; p. Cove ch., Va., '42-56; p. Scottsville, '49-51; s. s. Highbridge, '51- p. '53-56; p. and tea. Collierstown, '56-58; tea. Midway, '58-61; s. s. Fairfield, '58-66; s. s. Mt. Carmel, '58- p. '66-75; d. Midway, Va., Mar. 13, 1875.

Platt, James Augustus—b. Utica, N. Y., July 25, 1816; H. C., 1835; (2); res. Norristown, Pa.

Platt, Joseph—b. Londonderry, Irl., May 8, 1810; C. C. K., 1834; tea.; (3 grad.); ord. evang. Pby. Transylvania, Dec. 10, '40; s. s. Winchester, Ky.; s. s. La Grange, Tenn.; s. s. Shiloh, Paris, Palestine and West Urbana, Ill.; s. s. Indiana ch., Ind., '55-56; s. s. Farmington, Ill., '57-59; s. s. Camp Creek, '60-62; s. s. Pittsfield, '62-64; s. s. Lennox and Shiloh, '64-66; s. s. Virginia, '66-67; h. m. Franklinton, N. C., '68-70; s. s. Sugar Creek and Kirkland, Ind., '70-73; s. s. Rock Creek, '73-74; s. s. Bardolph, '74-78; res. Kansas City, Mo., '79- .

*Ramsey, James Beverlin—b. Cecil Co., Md., May 20, 1814; L. C., 1836; (4 grad.); ord. 2d Pby. New York, Feb. 2, '41; p. West Farms, N. Y., '41-46; w. c. West Farms, '46-47; miss. to Choctaw Indians; prin. Spencer Acad.; w. c. N. Y. City, '50-51; s. s. Croton Falls, '51-52; s. s. New Monmouth, Va., '53- p. '54-58; p. 1st ch., Lynchburg, '58-70; prin. Lynchburg Fem. Sem., '69-71; d. Lynchburg, Va., July 23, 1871.

Rankin, John Chambers—b. Guilford Co., N. C., May 18, 1816; U. N. C., 1836; (3); ord. evang. Pby, Orange, July 18, '39; miss. in India, '40-48; agt. Bd. For. Miss., '48-51; p. Baskingridge, N. J., '51- . D. D., C. N. J., '67.

*Reeve, William Baldwin—b. Springfield, N. J., Jan. 14, 1812; C. N. J., 1836; (3 grad.); s. s. Canton, O., '39–41; ord. evang. Pby. Wooster, June 23, '41; p. White Lake, N. Y., '42–48; s. s. Westhampton, L. I., '49– p. '68–85; d. Westhampton, L. I., Sept. 10, 1888. M. D.

*Schenck, William Conover—b. Princeton, N. J., May 22, 1814; R. C., 1835; (1+); d. Princeton, N. J., June 20, 1854.

*Snyder, Peter—b. Schoharie, N. Y., Oct. 18, 1814; U. C., 1836; (1+); Un. Sem., N. Y.; ord. evang. Pby. Rockaway, Oct. 15, '40; s. s. Whippany, N. J., '40–42; s. s. New Rochelle, N. Y., '42–43; p. Cairo, '43–48; p. Watertown, '48–63; d. Watertown, N. Y., Dec. 13, 1863.

*Strong, Caleb—b. Northampton, Mass., Jan. 31, 1816; Y. C., 1835; (mid. 1); ord. Cong. Oxford, Ct., Oct. 16, '38; p. Amer. ch., Montreal, Can., '39–47; d. Montreal, Can., Jan. 4, 1847.

*Swartz, David W.—Entered from Phila., Pa.; J. C., 1835; (mid. 2+); lic. Pby. Phila., Oct. 19, '39; lic. revoked, June 28, '42; lecturer, Phila.; died (?).

*Twitchell, Jerome—Ohio; M. U., 1836; (3); ord. Pby. Louisiana, Oct. 23, '41; New Orleans; prof. Planter's Coll., La.; p. 1st ch., Lafayette, La., '44–51; p. Houston, Tex., '55–56; shipwrecked, Gulf of Mexico, Aug. ....., 1856.

*Van Doren, William—b. Griggstown, N. J., Mar. 14, 1814; C. N. J., 1835; tea.; (1); prof. Columbia Coll., Mo., '36–37; prof. Mo. State Un., '37–43; prin. Lexington, Mo., '43–50; prof. W. C. M., '50–62; tea. Napa City, Stockton and Visalia, Cal., '62–67; prin. Watsonville, '67–75; d. Watsonville, Cal., Dec. 3, 1877.

Van Santvoord, Cornelius—b. Belleville, N. J., Apr. 8, 1816; U. C., 1835; (1—); New Bruns. Sem.; ord. R. D. Classis, Cayuga, Sept. 26, '38; p. R. D. Ch., Canastota, N. Y., '38–39; s. s. New Baltimore and Coeymans, '39–40; p. Saugerties, '40–55; p. Greenwich, '55–58; s. s. 2d ch., Coxsackie, '59; s. s. 2d ch., Schenectady, '59–60; chap. U. S. A., '61–65; assoc. ed. Interior, Chicago, Ill., '70–71; s. s. Bloomingdale, St. Remy and Livingston, N. Y., '71–75; supt. schs., Kingston, N. Y., '71–75; res. Kingston, N. Y. D. D., R. C., '55.

*Williams, Lewis W.—b. Bellefonte, Pa., Jan. 29, 1807; C. N. J., 1836; (3 grad.); ord. Pby. Blairsville, May 12, '41; p. Indiana, Pa., '41–42, '43–44; prof. W. C. T., '44–45; s. s. Greenville, '46–48; s. s. Rock Island and Camden, Ill., '48; tea. Hollidaysburgh, Pa., '49–51; p. Lower Path Valley and Burnt Cabins, '52–55; p. Landisburg, Centre and Upper, '55–57; d. Landisburg, Pa., May 7, 1857.

Wood, George Warren—b. Bradford, Mass., Feb. 24, 1814; D. C., 1832; tea.; (sen. 1—); ord. evang. Pby. Elizabethtown, May 16, '37; miss. A. B. C. F. M., Singapore, India, '38–40; miss Constantinople, Turkey, '42–50; cor. sec. A. B. C. F. M., N. Y. City, '52–71; miss. Constantinople, Turkey, '71–86; res. Mt. Morris, N. Y. D. D., H. C., '59.

*Woodruff, William B.—b. Ohio, 1811; M. U., 1830; Lane Sem., '34–36; (sen. 1—); Oxford, O.; d. Oxford, 1838 (?).

*Worrell, Charles Flavel—b. Chester Co., Pa., June 30, 1805; L. C., 1836; (4 grad.); s. s. Knowlton and Blairsville, N. J., '39–40; ord. evang. Pby. Newton, Dec. 16, '41; s. s. Upper Freehold (Perrineville), '41– p. '43–68; s. s. New

Egypt (Plumstead), '68–69; s. s. Manasquan, '69– p. '72–81; d. Perrineville, N. J., Jan. 27, 1881. D. D., L. C., '62.

**Wright, Thomas**—b. Bennington, Vt., Oct. 11, 1814; W. C., 1835; tea.; (2); And. Sem.; ord. Pby. Geneva, July 29, '40; p. Wolcott, N. Y., '39–56; agt. Am. Tr. Soc., '59–60; p. Fentonville, Mich., '60–64; supt. miss. and Miss. Am. S. S. Un., res. Fenton, '64– .

60—*44.

## 1837—1838.

***Alward, Jonathan Pennington**—b. Baskingridge, N. J., July 21, 1812; C. N. J., 1836; tea.; (1+); ord. evang. Pby. Elizabethtown, Oct. 7, '40; miss. in W. Africa, '41; d. Cape Palmas, Africa, Apr. 22, 1841.

***Boyd, John Newton**—b. Minisink, N. Y., July, 19, 1814; U. C., 1837; (3 grad.); ord. Pby. Hudson, Nov. 9, '40; p. Hempstead, N. Y., '40–52; p. Liberty, '52–58; p. Washington, Pa., '58–67; s. s. Circleville, N. Y., '67–70; infirm, Circleville, '70–74; d. Circleville, N. Y., Apr. 14, 1874.

***Boyd, Philip Doddridge**—b. Worcester Co., Md., Apr. 13, 1817; J. C., 1836; (1); tea.; p. m., Baltimore, Md.; d. Baltimore, Md., July 19, 1881.

**Carter, William Blount**—b. Elizabethtown, Tenn., Sept. 11, 1820; W. C. T., 1837; (3 grad.); ord. Pby. Holston, Apr. 4, '42; p. Rogersville and New Providence, Tenn., '42–43; invalid, res. Elizabethtown, Tenn., '43– .

***Coons, George Washington**—b. Lexington, Ky., Apr. 22, 1808; tea.; S. Han. Th. Sem. Ind.; s. s. Mt. Sterling, Ky., '35–37; ord. Pby. West Lexington, Apr. 28, '37; (1—); s. s. Mt. Sterling, Ky., '38–39; s. s. Springfield, '39–43; s. s. 1st ch., Memphis, Tenn., '43– p. '44–52; s. s. Maysville, Augusta, Falmouth and Covington, Ky.; s. s. Flemingsburg, '54; s. s. Augusta and Sharon, '60; s. s. Maysville, '68–71; s. s. Paris and Falmouth, '71–76; d. St. Louis, Mo., Dec. 15, 1891. D. D.

***Cooper, Samuel Milroy**—b. Kishacoquillas, Pa., May 14, 1813; J. C., 1836; (1+); ord. Pby. Huntington, Oct. 15, '40; p. Lick Run, Pa., '40–52; prin. Fem. Acad., Jacksonville, '52–53; s. s. Clearfield, '53–55; s. s. Lick Run, '55–59; s. s. Little Valley, '59–60; d. East Kishacoquillas, Pa., Aug. 16, 1860.

***Damon, Samuel Chenery**—b. Holden, Mass., Feb. 15, 1815; A. C., 1836; tea.; (1); And. Sem.; tea.; ord. evang. Andover Cong. Assoc, Sept. 15, '41; chap. Am. Seam. Fr. Soc. and ed. Friend, Honolulu, Haw. Is., '42–85; d. Honolulu, Haw. Is., Feb. 7, 1885. D. D., W. C., '67, A. C., '68.

**Dodd, Moses Woodruff**—b. Bloomfield, N. J., Nov. 11, 1813; C. N. J., 1837; (1); Un. Sem., N. Y.; publisher and bookseller, N. Y. City, '39– .

**Greene, James**—b. Scituate, R. I., Dec. 6, 1810; A. C., 1837; (3 grad.); miss. in Tenn., '40–41; ord. evang. Pby. Nashville, May 28, '41; s. s. Gallatin, Tenn., '41–43; s. s. Shelbyville, Ky., '43–44; prof. Anc. Lang., Mad. Un., Madison, Ind., '44–45; prin. Madison, '45–52; prin. Evansville, '52–53; sec. and treas. R. R. Co., Indianapolis, '53–?; asst. quart. mast. gen. St. of Ind., '61–65; res. Indianapolis, '66– .

*Gurley, Phineas Dinsmore—b. Hamilton, N. Y., Nov. 12, 1816; U. C., 1837; (3 grad.); ord. Pby. Indianapolis, Dec. 15, '40; p. 1st ch., Indianapolis, Ind., '40–49; p. 1st ch., Dayton, O., '50–54; p. N. Y. Ave. ch., Washington, D. C., '54–68; d. Washington, D. C., Sept. 30, 1868. D. D.; Dir., '55; Mod., '67.

Halsey, Leroy Jones—b. Goochland Co., Va., Jan. 28, 1812; U. N., 1834; tut. U. N., '35–37; (3 grad.); s. s. Cahaba, Pisgah and Centre Ridge, Ala., '41–42; ord. Pby. Clinton, Mar. 21, '43; p. Jackson, Mich., '43–48; p. Chestnut St. ch., Louisville, Ky., '48–49; s. s. South ch., Chicago, Ill., '61–62; ed. Interior, '76–(?); prof. Hist. and Past. Theol. and Ch. Gov., Chic. Sem., '59–81; prof. emer.; act. prof. Theol. and N. T. Lit. and Exeg., Chic. (McC.) Sem., '81–83; act. prof. Ch. Gov., McC. Sem., '83–92; res. Chicago, Ill. D.D., H. C. I., '53; LL.D., S. W. P. U., '80.

*Hammer, Henry—b. Wethersfield, Ct., Jan. 7, 1815; A. C., 1837; (1); Alleg. Sem.; tea. Uniontown, Pa., '41–42; ord. evang. Pby. Indianapolis, Apr. 28, '43; miss. Indianapolis, '43–?; res. in Ct.; s. s. Edinburg, Ind., '49–50; s. s. Sugar Creek, '50–51; s. s. Cong. ch., Eastford, Ct., '53–54; s. s. Wautoma, Wis., '55–57; s. s. Friendship; w. c. Wautoma, Wis., '60–77; d. Wautoma, Wis., Dec. 16, 1877.

*Hawley, Samuel Stebbins—b. South Salem, N. Y., Sept. 26, 1815; C. N. J., 1834; (2); lic. Pby. Bedford, Oct. 7, '40; invalid, Va.; d. Fairfax C. H., Va., Mar. 7, 1846.

*Hough, Stanley Parmelee (afterward Hough P. Stanley)—b. Bristol, Ct., Jan. 15, 1814; Oneid. Inst., 1836; Aub. Sem.; (—); ord. evang. Cong., Marshall, N. Y., Apr. 8, '40; d. Chicago, Ill., Sept. 28, 1874.

*Janvier, Levi—b. Pittsgrove, N. J., Apr. 25, 1816; C. N. J., 1835; tea.; (1+); ord. evang. Pby. West Jersey, Dec. 31, '40; miss. in India, at Futtehghur, Lodiana, Ambala and Sabathu, '41–64; d. Anandpoor, Ind., Mar. 25, 1864.

*Kelly, David—b. Galway, N. Y., Jan. 3, 1811; U. C., 1837; Un. Sem., Va.; (2+ grad.); s. s. Trenton, N. Y., '41–42; s. s. West Galway, '42–43; s. s. Johnstown, '43; s. s. Galway, '44–45; ord. evang. Pby. Schuyler, Apr. 3, '46; s. s. Galena, Ill., '46; s. s. Tuscumbia, Ala., '47; s. s. Byrne ch., '48–53; s. s. Montpelier and Laurel, '53–55; s. s. Rock Island, Ill., '55; s. s. Camden Mills, '56; s. s. Cambridge, '57–60; s. s. Morrison, '60–62; s. s. Andover, '66–68; s. s. Sigourney, Ia., '70–71; infirm, Rock Island, Ill., '71–80; d. Rock Island, Feb. 7, 1880.

*Knott, James W.—b. near Blairsville, Pa., Oct. 7, 1812; J. C., 1835; Alleg. Sem.; (sen. 1); ord. Pby. Richland, Nov. 11, '40; p. Pleasant Hill, O., '41–42; s. s. Haysville, '42–43; s. s. Jeromeville, '43–46; s. s. Keene, '46–48; s. s. Jefferson, '46–48; s. s. Eden, '57–61; s. s. Sandusky, '61–64; d. Shelby., O., Sept. 3, 1864.

*Labar, John Stinson—b. near Portland, Pa., Aug. 10, 1807; C. N. J., 1837; (2+); tea. Plainfield, N. J., '40; prin. Stewartsville, '40–49; prin. Hackettstown, '49–56; prin. Beattystown, '57–61; res. near Hackettstown, N. J., '49–80; d. near Hackettstown, N. J., Apr. 29, 1880.

*Leavenworth, Chauncey—b. Woodbury, Ct., Nov. 6, 1808; U. C., 1837; (3 grad.); ord. Pby. Richland, Apr., '41; p. Mt. Vernon, O., '41–44; p. Madi-

son, Ind., '44–50; w. c. Indianapolis, '50–52; agt. Bd. Dom. Miss., '52–54; p. Richmond, Ind., '54–57; s. s. Camp Creek, '57–59; s. s. Carthage, Ill., '60–62; w. c., Macomb, '63–64; s. s. Altona, res. Galesburg, '65–68; p. e. Galesburg, '69–70; d. Galesburg, Ill., Sept. 23, 1870.

**Lockwood, Lewis Conger**—b. New Windsor, N. Y., Dec. 20, 1815; U. C., 1838; Newburg Sem.; (1—); Lane Sem.; ord. Pby. Cincinnati, Oct. 6, '42; p. Reading, O., '42–53; s. s. Cong. ch., S. Butler, N. Y., '33–44; p. Cong. ch., Middletown, '44–50; s. s. Upper Aquebogue, L. I., '51–52; s. s. 50th St. Presb. ch., N. Y. City, '52–54; s. s. 4th Cong. ch., N. Y. City, '55; p. Meridan, Ct., '57–58; p. Cong. ch., Saugerties, '58–60; miss. to freedm., Fortress Monroe, Va., '61–62; miss. Cumberland St. Presb. chap., Brooklyn, N. Y., '66–71; p. Melville, L. I., '74–85; res. Woodhaven, L. I., N. Y.

***Lord, Francis E.**—New York; U. C., 1837; (1); lic. 3d Pby. New York, June 29, '40; ord. Pby. Geneva (N. S.), ....., '42; p. Walworth, N. Y., '42–43; s. s. Wayne, O., '45– p. '48–51; died, ....., 1856.

**Loughridge, Robert McGill**—b. Laurensville, S. C., Dec. 24, 1809; M.U., 1837; (1); tea.; s. s. Paynesville, Oxford and Elizabeth, Ala., '41–42; ord. evang. Pby. Tuscaloosa, Oct. 15, '42; miss. to Creek Indians, '42–62; s. s. Round Top and La Grange, Tex., '62–67; s. s. La Grange and Galatia, '67–69; s. s. Port Lavacca and Victoria, '69–73; s. s. Goliad, Helena and Escondido, '73–76; s. s. Marlin, Kosse, Blue Ridge and Carolina, '76–80; s. s. Wealaka, and Okmulgee, Ind. Ter., '80–86; s. s. Tulsa and Red Fork, '86–92; s. s. Mart ch., Waco, Tex., '92– . D. D., M. U., '86.

***Lowrie, Walter Macon**—b. Butler, Pa., Feb. 18, 1819; J. C., 1837; (3+grad.); ord. evang. 2d Pby. New York, Nov. 9, '41; miss. at Singapore and Macao, Asia, '42–45; miss. at Ningpo, China, '45–47; killed by pirates, Aug. 19, 1847.

***Lyman, Henry**—b. Northampton, Mass., .....; U. C., 1836; (1); ord. Pby. Albany, Dec. 27, '42; p. Galway, N. Y., '42–44; w. c. Watertown, Mass., '47–54; w. c. Boston, '55–64; died, .....

**McIlvaine, Joshua Hall**—b. Lewes, Del., Mar. 4, 1815; C. N. J., 1837; (3 grad.); s. s. 2d ch., Freehold, N. J.; s. s. 1st ch., Paterson; ord. Pby. Albany, June 28, '42; p. Little Falls, N. Y., '41–42; p. Westminster ch., Utica, '43–48; p. 1st ch., Rochester, '48–60; prof. Bel. Let., C. N. J., '60–70; p. High St. ch., Newark, N. J., '70–87; pres. Evelyn Coll., Princeton, '88– . D. D.

**Muhlenberg, Frederick Augustus**—b. Lancaster, Pa., Aug. 25, 1818; J. C., 1836; (1); prof. F. C., '39–50; ord. Luth. Ministerium of Pa., June 6, '55; prof. Anc. Lang., P. C., '50–67; pres. Muhlenb. C., Allentown, Pa., '67–76; prof. Greek Lang. and Lit., U. P., '76–88; pres. Thiel C., Greenville, Pa., '91– . D.D., P. C., '67; LL.D., F. and M. C., and Muhl. C., '87.

***Noll, Frederick Myers**—b. N. Y. City, Jan. 20, 1811; C. N. J., 1837; (3 grad.); lic. Pby. New York, Apr. 19, '42; Jamaica, N. Y., '42–44; ord. Episc. dea., '45, presbyt., '46; r. Setauket, N. Y., '46–77; d. Setauket, N. Y., Feb. 11, 1880.

***Owen, Griffith**—b. Carmarthen, South Wales, G. B., Mar. 1, 1810; J. C., 1837; (2+); ord. Pby. Phila., Apr. 22, '40; p. Cohocksinck ch., Pa., '40–44; p. Uniontown, '45–47; p. South ch., Phila., '51–55; p. 3d ch., Baltimore Md., '55–60; miss. sec. Md. S. S. Un., '60–71; d. Baltimore, Md., Jan. 14, 1871.

*Phelps, Joshua—b. Westford, N. Y., Nov. 16, 1812; U. C., 1836; tea.; (3 grad.); ord. evang. Pby. Phila., Oct. 11, '40; s. s. Monticello, Fla., '40– p. '41–'42; s. s. Tallahassee, '42–45; s. s. Quincy, '45– p. '46–51; s. s. Burlington, Ia., '52–53; Dubuque, '53–59; p. Westminster ch., Beloit, Wis., '59–61; p. Sacramento, Cal., '61–65; miss. San Francisco, '65–71; s. s. Santa Barbara, '71–p. '72–73; res. Santa Barbara, '73–89; d. Santa Barbara, Cal., Jan. 4, 1889. D. D., C. C. K., '56.

*Reinhart, Edwin Harley—b. Chester Co., Pa., Sept. 6, 1811; C. N. J., 1837; (3 grad.); ord. Pby. Caledonia, Jan. 6, '41; p. Vienna, N. Y., '41–47; p. Elizabethport, N. J., '47–90; d. Orange, N. J., Oct. 26, 1890.

*Riddle, William—b. Glasgow, Scotland, Nov. 10, 1801; C. N. J., 1837; (3 grad.); ord. evang. Pby. Raritan, Oct. 5, '41; s. s. Hopewell, Miss., '44–45; miss. Jaynesville, '45–49; miss. and tea. Port Gibson, '49–58; miss. Sidon, '59–'62; w. c. Scotl., '62–76; d. Kirn Greenock, Scotl., Dec. 7, 1876.

*Rockwell, Elijah Frink—b. Lebanon, Ct., Oct. 6, 1809; Y. C., 1834; tea.; (1); Colum. Sem.; ord. Pby. Concord., Dec. 15, '41; p. Statesville (Fourth Creek ch.), N. C., '41–50; prof. D. C. N., '50–68; pres. Concord Fem. Coll., Statesville, '68–70; prin. Statesville, '70–72; s. s. Unity, Third Creek and Bethesda, '72–73; s. s. Fifth Creek and Bethany, '73– , res. Cool Springs; d. Statesville, N. C., Apr. 15, 1888. D. D., U. N. C., '82.

*Rogers, Ebenezer Platt—b. New York City, Dec. 18, 1807; Y. C., 1837; (1—); ord. Hampden Cong. Assoc., Nov. 4, '40; p. Cong. ch., Chicopee Falls, Mass., '40–43; p. Northampton, '43–47; p. 1st Presb. ch., Augusta, Ga., '47–53; p. 7th ch., Phila., Pa., '53–56; p. 1st R. D. ch., Albany, N. Y., '56–62; p. South ch., N. Y. City, '62–81; d. Montclair, N. J., Oct. 22, 1881. D. D., O. U., '53.

*Smith, Charles Roane—b. Bottetourt Co., Va., Feb. 24, 1811; (1+); Un. Sem., Va.; s. s. Rutherford and Little Britain, N. C., '41–42; ord. evang. Pby. Cherokee, Oct., '43; s. s. Carmel and New Lebanon, Ala., '44–58; s. s. Six Mile Creek and Fort Mill, S. C., '58–61; s. s. Scotland, Ark., '61–67; s. s. and tea. Red River Pby., La., '68–70; s. s. Grenada, Miss., '71–72; d. Grenada, Miss., Feb. 4, 1872.

*Smith, James M.—b. Jamaica, L. I., N. Y., ....., 1810; M. D., U. N. Y., 1832; (1); Un. Sem., N. Y.; ord. ....., '39; p. Upper Ten Mile and Mt. Nebo, Pa., '39–43; s. s. Bethlehem and North Branch, '43–44; p. Tarentum, '44–53; w. c. Grand Spring, Wis., '53–54; d. Grand Spring, Wis. ....., 1854.

*Stanley, H. P.—[See Hough, S. P.]

Taylor, Rufus—b. Hawley, Mass., Mar. 24, 1811; A. C., 1837; (3 grad.); ord. Pby. New Brunswick, Nov. 10, '40; p. Shrewsbury, N. J., '40–52; p. Cong. ch., Manchester, Mass., '52–57; s. s. Presb. ch., Hightstown, N. J., '58–62; dist. sec. Am. and For. Chr. Un., '62–72; s. s. Bordentown, '70– p. '74; s. s. Franklin Co., Mass., '77–78; res. Beverly, N. J., '70– . D. D., L. C., '63.

Teese, David—b. Co. Donegal, Ireland, Sept. 17, 1814; (3 grad.); s. s. St. Augustine, Fla., '40–41; ord. Pby. Bedford, May 4, '42; p. Sing Sing, N. Y., '42–47; s. s. Amherst, Va., '48–53; s. s. White Plains, N. Y., '53–70; res. Elon, Amherst Co., Va., '70– .

*Thompson, George Washington—b. New Providence, N. J., Oct. 10, 1819; R. C., 1837; (3 grad.); ord. Pby. Northumberland, June 22, '42; p. New Berlin, Pa., '42–47; s. s. Mifflinburg, '42–47; p. Lower Tuscarora, '47–64; d. Academia, Pa., Jan. 28, 1864. D. D., J. C., '59; Dir. '59.

*Tully, Andrew—b. Roxburghshire, Scotland, May 30, 1812; L. C., 1837; (3 grad.); ord. Pby. Newton, Nov. 24, '40; p. Lower Mt. Bethel, Pa., '40–53; p. Upper Mt. Bethel, '40–42; p. Harmony, '53–61; s. s. Morrisville, '61–66; p. Wantage 2d ch., Beemerville, N. J., '66–73; p. Upper Mt. Bethel, Pa., '73–80; d. Portland, Pa., Apr. 5, 1880.

Whitham, John Dement—b. Ohio Co., W. Va., Mar. 22, 1815; W. C. P., 1835; (3 grad.); ord. Pby. Washington, Oct. 12, '41; p. Unity and Wolf Run, Pa., '41–43; s. s. Keene, O., '43– p. '44–45; p. Canal Fulton, O., '45–49; p. Mt. Jackson, Pa. and Lowellsville, O., '49–57; s. s. Keene and Paint Valley, O., '57–64; miss. U. P. ch., Pby. Mansfield, '64–66; s. s. Sugar Branch, Ill., '66– p. '67–74; p. Fairfax and Florence, Ia., '74–82; s. s. Fairfax, '83–84; s. s. Elkhorn Valley, Neb., '84–88; res. Olympia, Wash.

*Wilson, Samuel Ramsey—b. Cincinnati, O., June 4, 1818; H. C. I., 1836; (3 grad.); asst. 1st ch., Cincinnati, O., '41–42; ord. Pby. Cincinnati, Apr. 27, '42; co-p. 1st ch., Cincinnati, '42– p. '46–61; p. Grand St. ch., N. Y. City, '62–63; p. Mulberry ch., Ky., '64–65; p. 1st ch., Louisville, '65–80; p. 2d ch., Madison, Ind., '80–83; d. Louisville, Ky., Mar. 3, 1886. D. D., M. U., 1856.

*Woodbridge, John Morgan—b. Marietta, O., Apr. 20, 1817: M. U., 1837; (1+); merchant, Marietta, O.; d. Marietta, O., Feb. 3, 1871.

*Wray, John—b. Co. Donegal, Ireland, ....., 1800; (3 grad.); ord. evang. Pby. Phila., July 18, '41; miss. in India at Allahabad, '41–50; p. Beechwoods, Pa., '50–71: ill health; res. Brockwayville; d. Apr. 16, 1883.

43—*32.

## 1838—1839.

*Allen, Archibald Cameron—b. Shelbyville, Ky., Mar. 4, 1815; W. C. I., 1838; (1+); ord. Pby. Kaskaskia, Apr. 16, '42; p. Hillsboro, Ill., '42–45; p. Tuscumbia, Ala., '45–48; p. Grand Gulf, Miss., '48–50; p. Terre Haute, Ind., '51–53; p. Hopewell, '53–58; miss. Indianapolis, '58–62; chap. U. S. A., '62–65; Hamburgh, Ia.; d. Indianapolis, Ind., Aug. 28, 1883.

*Allen, James Madison—b. Amelia C. H., Va., Nov. 13, 1814; C. N. J., 1838; (4 grad.); ord. Pby. West Hanover, Nov. 20, '42; p. Providence and Byrd, Va., '42–46; p. Byrd and Hebron, '46–53; agt. Am. B. Soc., '53–54; d. Amelia Co., Va., Oct. 11, 1854.

*Atkinson, John Mayo Pleasants—b. Mansfield, Va., Jan. 10, 1817; H. S. C., 1835; Un. Sem., Va.; s. s. Kent St. ch., Winchester, Va., '38; (2 grad.); s. s. Lebanon, Va., '40–41; ord. evang. Pby. East Hanover, June 5, '41; miss. in Tex., '41–42; s. s. Houston, '43; p. Warrenton, Va., '43–50; p. Bridge St. ch., Georgetown, D. C., '50–56; Pres. H. S. C., '57–83; d. Hampden-Sidney, Va., Aug. 28, 1883. D. D.

*Brice, William Kirkpatrick—b. near Gettysburg, Pa., Nov. 12, 1812; H. C. I., 1838; (3 grad.); s. s. Washington and Muddy Run, O., '42–43; ord. Pby.

Marion, June 28, '43; p. Canaan, O., '43–49; s. s. Truro, '49– p. '50–69; d. Columbus Grove, O., July 10, 1870.

*Colt, Samuel Fisher—b. Paterson, N. J., Apr. 19, 1817; L. C., 1837; (3 grad.); ord. evang. Pby. West Jersey, June 17, '41; s. s. Mays Landing, N. J., '41–44; p. Wyalusing, Pa., '44–52; prin. Towanda, '52–57; s. s. Wysox, '53–58; p. 2d ch., Pottsville, '58–64; chap. U. S. A., '61–62; sec. E. Com. on Freedm.; s. s. Troy, Pa., '65–66; prin. Towanda, '66–70; s. s. Wysox, '71–73; s. s. Laporte, '73–86; d. Wysox, Pa., Dec. 17, 1893. M. D.

*Coney, Jeremiah Boice—b. Cambridge, N. Y., Dec. 7, 1810; (2+grad.); s. s. Upper Freehold, N. J., '41–42; ord. Pby. Albany, Oct. 4, '42; p. Hamilton, Union ch., Guilderland, N. Y., '42–43; p. Princetown, '43–48; d. Princetown, N. Y., May 16, 1848.

*Cory, Jonathan—b. Westfield, N. J., June 3, 1812; C. N. J., 1838; (1+); tea. Mt. Joy, Pa., '40; tea.; miss. to Freedm., Am. Miss. Assoc., '65–68; farmer, Westfield, N. J., '68–88; d. Westfield, N. J., Oct. 16, 1888.

*Coulter, David—b. Sussex Co., Del., Nov. 8, 1808; L. C., 1838; (3 grad.); s. s. Auxvasse, Mo., '41–43; ord. Pby. Missouri, July 5, '43; p. Rochefort and Fayette, '43–48; s. s. Round Prairie and Millersburg, '48–53; p. Round Prairie, '53– s. s. '56–67; p. Hopewell, '56–67; s. s. Columbia, '67–68; s. s. Liberty and Bethel, '68–74; d. Liberty, Mo., Aug. 20, '78. D. D., W. C. M., '74.

*Crocker, Asahel Buckingham—b. Cambridge, N. Y., Feb. 8, 1813; U. C., 1839; (mid. 1+); lic. Pby. Troy, June 9, '40; miss. in N. Y.; ord. Cl. Schenectady, Sept. 9, '42; p. 2d R. D. ch., Glenville, N. Y., '42–48; p. East. Cong. ch., N. Y. City, '48–50; d. Cambridge, N. Y., Jan. 10, 1850.

*Davison, Isaac Snedeker—b. Cranbury, N. J., Aug. 7, 1815; C. N. J., 1835; (3 grad.) ord. Pby. West Jersey, June 16, '41; s. s. Millville, N. J., '41–43; p. Fairmount, '43–47; p. 1st ch., Nyack, N. Y., '47–52; miss. N. Y. City, '52–54; p. 84th St. ch., N. Y. City, '54–58; s. s. New Lots, L. I., '69– p. '70 and '76–77; prin. Brooklyn High Sch., '59–67; tea. Brooklyn, '68–82; s. s. New Lots, L. I., '69, p. '70 and '76–77; Yonkers, N. Y., '82–90; d. N. Y. City, Apr. 28, 1891.

*Dickey, Samuel—b. Oxford, Pa., Apr. 18, 1818; L. C., 1836; (4); ord. Pby. Donegal, Oct. 9, '44; p. Union, Pa., '44–53; co-prin. Oxford Fem. Sem., '43–53; invalid, Oxford, Pa., '53–84; pres. Oxford Nat. Bank; d. Philadelphia, Pa., Jan. 14, 1884.

*Dickson, Hugh Sheridan—b. Rathfriland, Co. Down, Irl., Nov. 13, 1812; U. C., 1839; (3+ grad.); s. s. Natchez, Miss., '41–42; ord. Pby. Louisville, May 5, '43; p. Bardstown, Ky., '42–44; p. Ft. Wayne, Ind., '44–47; p. Westminster ch., Utica, N. Y., '48–58; s. s. Washington Heights, N. Y. City, '58–59; p. Lewisburg, Pa., '60–66; res. Phila., '66–87; d. Phila., Pa., Oct. 17, 1887. D. D., H. C., '58.

*Diven, John Parkinson—b. Perry Co., Pa., Mar. 26, 1807; (1—); d. Perry Co., Pa., Aug. 11, 1839.

*Doak, John Keith Whitfield—b. Washington College, Tenn., Sept. 14, 1814; T. C. T., 1836; (3); s. s. Cane Creek and Terrapin Creek, Ala., '42–43; miss. to slaves, '44; v. pres. T. C. T., '44; ord. Pby. Holston, Oct. 2, '47; s. s. Old Providence and Rocky Spring, Tenn., '48; phys. Rushville and Greenville; Tunnel Hill, Ga.; d. Tunnel Hill, Ga., June 26, 1891.

*Ewing, Charles Henry—b. Phila., Pa., June 24, 1818; U. P.; (1); ord. evang. R. D. Classis, Phila., Jan., '42; s. s. Geneva, N. Y.; s. s. Annapolis, Md.; p. Cape Island, N. J., '53–55; s. s. Princeton ch., West Phila., Pa., '55–62; p. Eastburn or Mariner's ch., Phila., '60–65; p. Ridley, '72–76; d. Phila., Pa., Mar. 15, 1885.

Forman, Ezekiel—b. Mason Co., Ky., June 20, 1819; C. C. K., 1837; (3); s. s. Upper Blue Licks, New Hope and Sherburne Mills, Ky., '41–42; ord. Pby. West Lexington, Sept. 22, '43; p. Woodford, Ky., '43–47; p. Richmond, '48–60; tea. Richmond, '53–55; s. s. Glasgow, '60–63; s. s. Perryville, '63–65; p. Walnut Hill, '65–72; s. s. Salem, '65–72; s. s. Mt. Pleasant and Boyers, '72–78; s. s. Beard, '74–78; Cynthiana, Ky.; Silver Creek; s. s. Memor. ch., New Orleans, La., '90– p. '91– . D. D., C. U. K.

*Graves, Allen Truman—b. Saratoga Co., N. Y., June 25, 1809; M. U., 1837; (2); s. s. Huntingdon, Tenn., '41–43; ord. evang. Pby. Western District, Apr. 7, '43; s. s. Trenton, Tenn., '43–51; s. s. Bethel, Miss., '52–55; asst. ed. Presb. Herald, Louisville, Ky., '55–58; agt. U. S. Chr. Com., '64; tea. Plainfield, N. J., '58–70; infirm, Plainfield, '70–78; d. Plainfield, N. J., Dec. 5, 1878.

*Hogue, Aaron Alexander—b. Harrodsburgh, Ky., Sept. 12, 1811; C. C. K., 1837; tea.; (mid. 1+); miss. Greensburg and Munfordsville, Ky., '40–41; ord. evang. Pby. Transylvania, Apr. 5, '41; s. s. Lebanon, Ky., '41–67; s. s. Bethel, Union and Perryville; miss. Bd. Publ., Danville, '67–74; w. c. Lebanon, '75–?; s. s. Kirkwood; Craigsville, Va.; Corydon, Ky.; Memphis, Mo.; d. Memphis, Mo., Dec. 6, 1886.

*Lea, Thomas Dobyn—b. Leasburg, N. C., Feb. 4, 1815; C. C. K., 1838; (3); ord. Pby. E. Alabama, Oct. 23, '42; s. s. Fort Claiborne, Ala., '41– p. '43; prin. Claiborne Sem., '42–44; p. Hannibal, Mo., '47–48; s. s. New Hope and Morefield, Ky., '50–52; s. s. Bethesda, '52–53; s. s. Greenville, Miss., '57–58; prin. Clinton, La., '57–59; prin. Montrose Acad., Miss., '60–66; w. c. Soddy, Tenn., '73–75; infirm, West Falls, Tex., '75–79; d. Sherman, Tex., Nov. 4, 1879.

*Lewis, James Reed—b. Monmouth Co., N. J., Feb. 15, 1811; (1—); d. Plainsboro, N. J., July 23, 1839.

*McCay, David—b. Lewistown, Pa., Feb. 17, 1816; J. C. 1838; (3 grad.); ord. Pby. Clarion, Sept. 27, '42; p. Bethesda, Pa., '42–49; p. Concord and Callensburgh, '42–62; chap. U. S. A., '61–62; d. Lewistown, Pa., June 4, 1862.

McHarg, William Neill—b. Albany, N. Y., Oct. 1, 1816; U. C., 1838; (2); New Hav. Sem.; ord. Pby. Niagara, Oct. 27, '42; p. Albion, N. Y., '42–50; p. Ithaca, '50–57; p. Lyons, '58–62; prof. Lat., H. C., '62–69; s. s. Cong. ch., Hamilton, '71–72; s. s. Presb. ch., Albion, '72–73; res. Blue Rapids, Kans., '73– s. s. '77– .

*McWilliam, James—b. Aberdeen, Scotland, July 21, 1817; K. C. I., 1835; (4); ord. Pby. Newton, Dec. 6, '42; p. Oxford, N. J., '42–53; s. s. Monroeton, '54–57; s. s. Bethlehem, N. Y., '58–61; prin. Towanda, Pa., '61–66; s. s. Barclay, '66–69; s. s. Deckertown, N. J., '69–72; d. Deckertown, N. J., Aug. '20, 1873.

Miller, John—b. Princeton, N. J., Apr. 6, 1819; C. N. J., 1836; (4 grad.); ord. Pby. Baltimore, Oct. 30, '43; p. Frederick City, Md., '43–48; p. W. Arch St.

ch., Phila., Pa., '50-55; Va., '55-63; capt. C. S. A., '62; p. 2d ch., Petersburgh, Va., '63-71; author, Princeton, N. J., '71-79; "Old Church," Princeton, '80-93; p. C. P. ch., Princeton, '93- .

*Nevius, Henry Van Dyke—b. Princeton, N. J., Feb. 22, 1815; C. N. J., 1834; tea.; (3); s. s. Bladensburg, Md., '41-42; ord. Pby. E. Hanover, Sept. 23, '43; s. s. Powhatan, Va., '42- p. '43-48; prof. West. Mil. Inst., Georgetown, Ky., '49-50; s. s. Georgetown, '49-53; prin. Sayre Inst., Lexington, Ky., '54-59; p. Hopkinsville, '59-67; p. 2d ch., Peoria, Ill., '67-72; p. Westminster ch., Jacksonville, '72-74; d. Peoria, Ill., Apr. 17, 1893.. D. D., C. C. K., '72.

Reed, Villeroy Dibble—b. Granville, N. Y., Apr. 27, 1815; U. C., 1835; tea.; tut. U. C.; Aub. Sem.; (1—); ord. Pby. Albany, Dec. 18, '39; p. 1st ch., Stillwater, N. Y., '39-44; p. 1st ch., Lansingburgh, '44-58; s. s. Central ch., Buffalo, '58-59; s. s. Calvary ch., Buffalo, '59-60; s. s. Cohoes, '60-61; p. 1st ch., Camden, N. J., '61-84; p. Fraser, Pa., '87-89; s. s. Zion ch., Phila., '93- . D. D., U. C., '58.

*Sawyer, Robert Wood—b. Goshen, N. Y., May 16, 1813; C. N. J., 1838; (3 grad.); ord. evang. Pby. Hudson, Sept. 21, '41; miss. in W. Africa; d. Settra Kroo, W. Africa, Dec. 1, 1843.

*Scott, James D.—b. York Co., Penna., ....., 1811; J. C., 1834; rul. eld.; (3); lic. Pby. New Castle, Apr. 14, '41; tea.; s. s. Centre, Pa., '52-53; Slate Ridge, '53-55; d. Peach Bottom, Pa., Dec. 8, 1855.

*Smith, William Addison—b. Bowling Green, Ky., June 9, 1808; J. C. T., 1836; (3 grad.); ord. evang. Pby. Muhlenburg, Sept. 16, '43; tea. and miss. Franklin, Scottsville and Morganfield, Ky., '42-45; tea. and miss. Shawneetown, Ill., '45-?; Oakland Coll., Miss.; miss. in Tex., '53-?; susp. Pby. Western Tex., restored, '62; Bastrop, ?-'75 (17 yrs.); s. s. Unity, '75-76; s. s. Comanche, '76-?; res. Des Peres, Mo., '81-87; d. Des Peres, Mo., Aug. 4, 1887.

Thompson, Lewis—b. Mercer Co., Ky., Oct. 31, 1809; C. C. K., 1836; (mid. 1+); miss. Pulaski Co., Ky., '39-40; s. s. and tea. Wahalak, '40-41; s. s. Ft. Madison, Ia., '42; ord. evang. Pby. Missouri, June 3, '43; miss. "Platt Purchase," '43-44; s. s. Clatsop Plains, Oreg., '46-68, s. s. Bloomfield, Cal., '69-70; s. s. Ione City, '70-73; res. Sacramento, '73-77; colp. Bd. Publ., Plumas Co., '74-75; infirm, Santa Clara, '77-89; Oakland, '89- .

*Townley, John Hamilton—b. Westfield, N. J., Mar. 17, 1819; C. N. J., 1837; (3 grad.); ord. Pby. Newton, July 26, '43; p. Hackettstown, N. J., '43-51; p. Morristown, '51-55; d. Morristown, N. J., Feb. 5, 1855.

*Van Schelluyne, Cornelius—b. Albany, N. Y., 1818; U. C., 1838; (1—); invalid; died Sept. 25, 1841.

*Wadsworth, Charles—b. Litchfield, Ct., May 8, 1814; U. C., 1837; tea.; (mid. 2); ord. Pby. Troy, Feb. 17, '42; p. 2d ch., Troy, N. Y., '42-50; p. Arch St. ch., Phila., Pa., '50-62; p. Calvary ch., San Francisco, Cal., '62-69; p. 3d R. D. ch., Phila., Pa., '69-79; p. Immanuel ch., Phila., '79; p. Clinton St. Immanuel ch., Phila., '79-82; d. Phila., Pa., Apr. 1, 1882. D. D., U. N. Y., '57.

**Wilson, William Vandolah**—b. Hunterdon Co., N. J., Nov. 18, 1811; (2); Burlington Sem.; ord. Bapt., Apr. 17, '41; p. Bapt. ch., Keyport, N. J., '41–53; s. s. 2d ch., Middletown, '54; p. Port Monmouth, '54–92; s. s. 1st ch., Middletown, '93; res. New Monmouth, N. J.

***Wurts, Edward**—b. N. Y. City, Aug. 9, 1810; Y. C., 1832; bus., '32–38; (3 grad., '46); chap. to slaves, La., '50–51; ord. Pby. Mississippi, Apr. 4, '52; s. s. Rodney, Miss., '51– p. '52; s. s. Bethel, '53; miss. to slaves, Miss, '53–54; s. s. Grand Gulf, '54–55; s. s. Lake Providence, La., '55–59; s. s. Portland Ave. ch., Louisville, Ky., '59–65; s. s. Pilatka, Fla., '66–70; res. Phila., Pa., '71–85; d. Phila., Pa., June 9, 1885.

***Young, George**—b. Phila., Pa., Mar. 1, 1813; B. U., 1838; (1—); ord. Bapt., Mar. 10, '40; s. s. Lambertville, Paterson, Sandy Ridge, Hightstown, Greenwich, Salem, Wurtsville, Princeton, Mansfield, Bethlehem, N. J.; s. s. numerous Bapt. churches in Penna.; d. Norristown, Pa., April 10, 1893.

36—*30.

## 1839—1840.

**Alexander, John Edmiston**—b. near Lewistown, Pa., June 2, 1815; J. C., 1839; (3 grad.); s. s. Indiana, Pa., '42; ord. Pby. Lancaster, May 18, '43; p. Washington, O., '43–53; s. s. Senecaville, '43–53; prin. Washington, '53–63; s. s. Mt. Pleasant, '57–60; prin. Hightstown, N. J., '63–72; prin. Elkton, Md., '72–74; tea. and s. s. Ridley Park, '75; s. s. Greenville, Tenn., '75–77; s. s. Salem, '78; pres. W. C. T., '77–83; s. s. Mt. Lebanon, '79–82; s. s. Amity and Oakland, '82–89; res. Greenville, Tenn.

***Allen, Robert Welsh**—b. Shelby Co., Ky., Mar. 25, 1817; W. C. I., 1839; (2); s. s. Newcastle and Pleasureville, Ky., '41–42; ord. evang. Pby. Crawfordsville, Sept. 30, '43; s. s. Waveland and Bethany, Ind., '42–44; p. Frankfort and Jefferson, Ky., '44–53; p. Pisgah, '53–57; p. 2d ch. Jacksonville, Ill., '57–68; miss. Decatur, '68–69; s. s. St. Charles, Mo., '69–70; s. s. Murraysville, Manchester and Union, '70–72; p. Unity ch., res. Jacksonville, '73–82; d. Jacksonville, Ill., July 29, 1882. D. D., W. C. I., '81.

**Badeau, Richard Montgomery**—b. N. Salem, N. Y., Dec. 31, 1810; C. N. J., 1839; (3 grad.); ord. evang. Pby. Elizabethtown, June 21, '42; s. s. Summit Hill, Pa., '42–43; miss. Pby. Sidney, O., '43–44; s. s. Greenville, '44–47; s. s. Eaton, '47–49; p. Lima, '50–53; miss. Lima, '53–70; s. s. Eagle Creek, '70–71; Bryan, '70–72; Napoleon, '73–79; h. r. Toledo, 79– .

***Baldwin, William Barlow**—b. New Haven, Ct., Oct. 5, 1818; Y. C., 1837; (1); s. s. Pine Ridge, Miss.; phys., Woodville, '44–53; died, Natchez, Miss., Nov. 13, 1853.

***Beach, Horace**—b. near Rockaway, N. J., Mar. 9, 1815; C. N. J., 1839; (3 grad.); ord. Pby. Louisiana, Apr. 21, '44; p. Woodville, Miss., '44; d. Woodville, Miss., Sept. 4, 1844.

**Beers, Henry N.**—New York; U. N. Y., 1839; (2); ord. Pby. North River, Aug. 6, '44; p. Malden, N. Y., '44–47; N. Y. City; —

***Bergen, Henry**—b. White Plains, N. Y., Apr. 13, 1812; W. C., 1840; (mid. 1); ord. evang. Cong., Jan. 16, '42; p. Presb. ch., Sugar Grove, Ill., '43–46; s. s. Jericho, Little Rock, Ottawa, Rushville, Somonauk and Ross Grove, '49–56; agt. Interior, Galesburg, '70–74; d. Galesburg, Ill., Aug. 12, 1874.

*Bittinger, Edmund Coskery—b. Waynesboro, Pa., Mar. 20, 1819; C. C. D., 1839; (3 grad.); s. s. Warrenton, Va., '43; ord. Pby. Orange, Dec. 11, '43; p. Washington, N. C., '43–46; miss. in N. Y. and Va., '46–50; chap. U. S. N., '50–89; d. Phila., Pa., Aug. 2, 1889.

*Brooks, Edward Flint—b. Halifax, Vt., Sept. 27, 1812; W. C. P., 1839; (3 grad.); ord. evang. Pby. Raritan, Oct. 20, '42; s. s. French Creek, Va., '43; s. s. Riverhead, L. I., N. Y., '44–46; p. Cong. ch., West Woodstock, Ct., '46–50; s. s. Presb. ch., Manchester, N. J., '50; p. Cong. ch., Gill, Mass., '51–55; s. s. in Ct., '56; p. Mansfield, '59–66; p. Westminster, '66–67; s. s. Paris, N. Y., '68–72; d. Elgin, Ill., Sept. 15, 1872.

Buie, John W.—Mississippi; O. C.; (1—); prof. O. C.

*Bush, George Clinton—b. Brighton, N. Y., Sept. 4, 1815; C. N. J., 1839; (3 grad.); miss. Corunna, Mich.; ord. evang. Pby. New Brunswick, Nov. 11, '45; s. s. New Egypt, N. J., '44–49; s. s. Amboy and Jamesburg, '50; p. Stewartsville, N. J., '51–62; p. Hackettstown, '62–66; p. Newtown, '66–76; s. s. Edinboro, '76–79; s. s. Saline, Mich., '80–82; s. s. Brooklyn, '82–87; s. s. Elwood, N. J., '88–90; d. Elwood, N. J., Apr. 29, 1890.

*Chester, Charles Huntington—b. Norwich, Ct., Oct. 14, 1816; (1—); ord. evang. Pby. Albany, Oct. 13, '42; s. s. Greenfield, N. Y., '40–44; p. R. D. Ch., Schuylerville, '44–49; p. Presb. ch., Niagara Falls, '50–55; s. s. Oak's Corners, '55–56; miss. to Am. H. Miss. Soc., Shortsville, '56–57; agt. Bd. Publ., '57–61; s. s. Havana, '61–71; s. s. Dresden, '68–71; infirm, Geneva; d. Geneva, N. Y., Apr. 4, 1878.

*Connell, John Martin—b. Phila., Pa., Oct. 22, 1819; U. P., 1838; (3 grad.); lic. Pby. Newcastle, Apr. 14, '42; s. s. Delaware Co., Pa.; s. s. Bladensburg and New Windsor, Md.; Wilmington, Del.; killed Burlington, N. J., Aug. 29, 1855.

*Edwards, Jesse—b. Elmira, N. Y., Feb. 21, 1819; C. N. J., 1839; (4 grad. +); tut. C. N. J.; '41–44; s. s. Northville, Mich., '44; ord. evang. Pby. Logansport, Oct. 9, '45; s. s. Delphi and Rock Creek, Ind., '45–46; s. s. Monticello, '46–47; s. s. 2d ch., Sparta, N. Y., '48–50; s. s. Portageville, '50–54; s. s. Plover and Stephens' Point, Wis., '54–59; prof. C. C. W., '59–61; s. s. Plover, '61–65; d. Plover, Wis., Feb. 6, 1866.

Evans, Charles Alexander—b. Ballybay, Irl., July 7, 1816; B. C. I., 1839; (1+); ord. Pby. Luzerne, Nov. 13, '43; s. s. Northmoreland, Pa., '42– p. '43–46; s. s. Scranton, '42–44; s. s. Durham, N. Y., '47–48; p. R. D. Ch., Moresville, '48–52; p. Clive, '52–55; s. s. Presb. chs., State Line City and Lebanon, Ind., '59–62; s. s. 2d ch., South Bend, '69–70; p. 1st ch., Iberia, and prof. Anat. C. C. Oh., '70–73; res. South Bend, '73–89; d. South Bend, Ind., Apr. 18, 1889.

*Ewing, Fielding Nathaniel—b. Iredell Co., N. C., Sept. 29, 1811; U. N., 1838; tea.; (3+ grad.); ord. evang.; Pby. Muhlenburg, Apr. 3, '46; s. s. Morganfield and Caseyville, Ky., '44–49; s. s. Bloomington, Ill., '50– p. '57–58; w. c. Chicago, '59–64; agt. Chic. Sem., '62–63; infirm, Decatur, '65–80; d. Decatur, Ill., Nov. 25, 1880.

*Fillmore, Isaac Otis—b. Sennet, N. Y., July 15, 1816; U. C., 1840; (1 +); ord. Pby. Troy, Sept. 15, '43; p. Cambridge, N. Y., '43–55; p. Batavia, '55–'58; p. Park Central ch., Syracuse, '58–65; chap. U. S. A.; s. s. Knowlesville, '66–70;

s. s. San Francisco, etc., Cal., '70–72; s. s. Jordan, N. Y., '73–74; s. s. Green Island, '74–75; d. Green Island, N. Y., Oct. 22, 1875. D. D., U. N. Y., '67.

*Finley, Robert—b. Owego, N. Y. (?), Sept. 6, 1810; (3 grad.); ord. Pby. Steuben, Oct. 4, '43; s. s. Port Byron, N. Y., '42– p. '43–45; s. s. Bethel, '46; tea. Rochester, '47; tea. Liverpool, '48–49; d. Liverpool, N. Y., July 30, 1849.

*Ford, Charles Ebenezer—b. Woodbridge, N. J., Dec. 2, 1809; C. N. J., 1839; (3+ grad.); ord. Pby. West Jersey, July 18, '43; p. Williamstown, N. J., '43–68; s. s. Clayton, '53–66; w. c. Newark, '69–70; res. Phila., Pa, '71–'89; d. Phila., Pa., June 4, 1889.

*Green, Joshua Fry—b. near Danville, Ky., Dec. 25, 1820; C. C. K., 1839; (3 grad.); ord. Pby. Transylvania, July 12, '44; p. Springfield, Ky., '44–45; s. s. Pleasant Grove, '44–45; p. Paris, '45–47; s. s. Little Rock, Ark., '47–52; syn. miss. Ark., '52–54; d. Memphis, Tenn., Aug. 1, 1854.

Hageman, Charles Stedman—b. Harlingen, N. J., July 20, 1817; R. C., 1837; tea.; ord. R. D. Classis Paramus, Sept. 28, '42; p. R. D. ch., Nyack, N. Y., '42–52; p. 2d ch., Poughkeepsie, '52–71; p. Freehold, N. J., '71–78; s. s. R. D. ch., Charlestown, N. Y., '84–85; s. s. Pres. ch. Blawett, N. Y., '85–89; s. s. Norwood, N. J., '90–91; res. Nyack, N. Y. D. D., R. C., '62.

Hall, David Brainerd—b. Granville, N. Y., Mar. 16, 1812; U. C., 1839; (1+); asst. Wallingford, Vt., '42; ord. evang. Pawlet Cong. Assoc., Apr. 29, '46; s. s. R. D., ch., Columbia, N. Y., '44–48; s. s. Cong. ch., Harpersfield, '48–49; miss. Ill., '50; p. R. D. ch., Cleveland, N. Y., '50–53; s. s. Lawyersville, '53–54; s. s. Princetown, '55–69; res. Duanesburg, '69– .

*Harned, Ashbel Green—b. Phila., Pa., May 25, 1817; U. P., 1838; (3 grad.); ord. Pby. Phila., May 1, '44; p. Summit Hill, Pa., '44–56; s. s. Slatington, '56– p. '60–65; prin. Mauch Chunk, '56–60; agt. Penna. Colon. Soc., '66–67; prin. Luzerne Inst., Wyoming, '68–69; s. s. Newton, '70– p. '71–77; miss. Grand Tunnel, '79–80; s. s. Wells and Columbia, '80–81; d. Phila., Pa., Oct., 16, 1881.

*Hornblower, William Henry—b. Newark, N. J., Mar. 21, 1820; C. N. J., 1838; law stud.; (3+ grad.); miss. in "Pines," N. J., '43; ord. Pby. Elizabethtown, Jan. 30, '44; p. 1st ch., Paterson, N. J., '44–71; prof. Sac. Rhet., Ch. Gov. and Past. Theol., Alleg. Sem., '71–83; d. Allegheny, Pa., July 16, 1883. D. D., R. C., '60.

*Janeway, William Richard—b. Phila., Pa., ....., 1818; R. C., 1837; (mid. —); merchant, New Brunswick, N. J.; d. New Brunswick, N. J., Apr. 9, 1881.

*Jewett, Sylvanus—b. ....., Ohio, ....., 1809; H. C. I.; Alleg. Sem.; (1—); ord. Pby. Chillicothe, ....., '53 (?); p. Bainbridge, O., '52–53; s. s. Roscoe, Ill., '54–55; w. c. Taylorsville, Ia., '55–56; tea., S. Charleston, O., '52–53; s. s. Farley, Ia., '56–57; w. c. Epworth, '57–59; p. Rock Creek, '71–72; d. Grand Island, Neb., Jan. 12, 1872.

*Jones, John—b. Liberty Co., Ga., Nov. 7, 1815; U. G., 1836; Colum. Sem., '36–39; (res. grad.); ord. Pby. Georgia, ....., '41; p. e. Bryan, Ga., '40– p. '41–43; s. s. Darien, '43–47; p. Marietta, '48–53; p. 1st ch., Savannah, '53–54; s. s. Walthourville, '55; s. s. Washington, '56–57; p. Rome, '57–61; chap.

C. S. A., '61–62; p. Griffin, '65–70; ev. Atlanta, '70–93; d. Atlanta, Ga., Nov. 26, 1893. D. D., U. G., 1876.

**Kirkpatrick, John Edward**—South Carolina; C. N. J., 1839; (1—); Epis.; res. Edinburgh, Scotland.

**Lapsley, James Thomas**—b. Mercer Co., Ky., Jan. 18, 1819; C. C. K., 1839; (mid. 2); ord. evang. Pby. Transylvania, May 6, '42; s. s. Perryville, Ky., '42–43; s. s. Greensburg and Bethel, '44–46; miss. Pby. Transylvania, '46–47; p. Perrysville, '48–49; presb. Miss., '49–50; p. Flemingsburg, '50–54; s. s. Elizaville, '50–56; s. s. Knob Noster and Warrensburg, Mo., '56–57; s. s. Pleasant Hill, '57–60; s. s. New Providence, Ky., '60–64; syn. miss. Ky., '64–69; s. s. Pleasant Hill, Mo., '70–72; p. Lebanon, Ky., '72–80; ev., res. Danville, Ky., '81 — . D. D., H. U. K., 1873.

***Lyon, William**—b. Carlisle, Pa., Aug. 3, 1819; D. C. P., 1839; (1—); ord. Pby. East Hanover, June 8, '43; p. Bethlehem ch., Va., '43–48; tea. Uniontown, Pa., 49–50; tea. Richmond, Va., '52–53; s. s. Amelia, '53–54; agt. Bib. Soc. Richmond, '54–62; d. Richmond, Va., June 9, 1862.

***Malcom, Thomas Shields**—b. Hudson, N. Y., Mar. 23, 1821; B. U., 1839; (2); ord. Bapt., July 8, '42; p. 2d Bapt. ch., Louisville, Ky., '42–46; cor. sec. Am. Bapt. Publ. Soc., Phila., Pa., '46–53; s. s. 5th, 11th, Berean and Chestnut Hill chs., Phila.; s. s. Lancaster; s. s. Harrisburg; s. s. Vincent; s. s. Willistown; p. Nicetown ch., Phila., '61–66; cor. sec. Penna. Colon. Soc., Phila., '66–86; d. Phila., Pa., Jan. 6, 1886.

***McElwain, Andrew J.**—b. Simpson Co., Ky., Apr. 11, 1814; rul. eld., '38; (1—); tea. Franklin, Ky., '39; tea. Logan Co., '40; d. Simpson Co., Ky., Sept. 13, 1840.

***Moore, Thomas Verner**—b. Newville, Pa., Feb. 1, 1818; D. C. P., 1838; agt. Penna. Colon. Soc.; (3 grad.); ord. Pby. Carlisle, June 21, '42; p. Carlisle, Pa., '42–45; p. Greencastle, '45–47; p. 1st ch., Richmond, Va., '47–68; ed. Centr. Presb.; p. 1st ch., Nashville, Tenn., '69–71; d. Nashville, Tenn., Aug. 5, 1871. D. D., D. C. P., '53; Mod., '67.

***Owen, Roger**—b. Carmarthen, South Wales, G. B., October 15, 1813; J. C., 1839; (3 grad.); ord. Pby. Madison, Sept. 24, '43; p. 1st ch., Madison, Ind., '43–44; p. Columbia, Pa., '44–50; prin. Acad., Chestnut Hill, Phila., Pa., '51–56; s. s. Chestnut Hill, Phila., '51– p. '54–84; p. emer.; d. Chestnut Hill, Phila., Pa., Jan. 8, 1890. D. D., L. C., '71.

***Parkhill, Charles C.**—Virginia; C. N. J., 1839; (1—).

***Paull, Alfred**—b. St. Clairsville, O., Jan. 17, 1815; W. C. P., 1838; (3 grad.); miss. Pby. Washington, '43–44; s. s. Captina and Pipe Creek, O., '44–49; ord. evang. Pby. Washington, Apr. 17, '50; s. s. 3d ch., Wheeling, Va., '49–51; s. s. 4th ch., Wheeling '52– p. '53–65; p. Hestonville ch., Phila., Pa., '67–71; d. West Phila., Pa., Nov. 18, 1872.

***Porter, Robert Massengill**—b. Nashville, Tenn., Apr. 12, 1818; U. N. 1836; H. U., law dept., '39; (3 grad.); M. D., U. P., '45; phys. Nashville, Tenn., '47–51; prof. Anat. and Phys., U. N., '51–56; d. Nashville, Tenn., July 1, 1856.

**Proctor, John Officer**—b. Carlisle, Pa., Oct. 30, 1818; D. C. P., 1839; (1); ord. evang. Pby Carlisle, May 29, '44; s. s. Williamsport and Hancock, Md.,

'43–53; p. Gerrardstown and Tuscarora, Va., '53–61; p. Dillsburg and Petersburg, Pa., '62–65; s. s. Buck Creek, '65–66; p. Lexington and Belleville, O., '66–73; s. s. Belleville and Utica, '73–75; s. s. Piketon, '76–77; s. s. Chippewa and Holmesville, '78–79; res. Wooster, O.

*Ralston, James Grier—b. Chester Co., Pa., Dec. 28, 1815; W. C. P., 1838; (1+); s. s. Florence, Pa., '41; s. s. Newark, Del., '41–42; prin. Oxford Fem. Sem., '41–45; ord. evang. Pby. New Castle, Dec. 17, '45; prin. Fem. Sem., Norristown, Pa., '45–74, '77–80; died, Norristown, Pa., Nov. 10, 1880. D. D., W. and J. C., '68; LL.D., L. C., '66.

*Robinson, Stuart—b. Strabane, Ireland, Nov. 26, 1816; A. C., 1836; Un. Sem., Va.; tea.; (2); ord. Pby. Greenbrier, Oct. 8, '42; p. Kanawha Salines, Va., '41–47; p. Frankfort, Ky., '47–52; s. s. Fayette St. ch., Baltimore, Md., '52–53; p. Central ch., Baltimore, '53–56; prof. Ch. Pol. and Past. Theol., Danv. Sem., '56–57; p. 2d ch., Louisville, Ky., '58–81; d. Louisville, Ky., Oct. 5, 1881. D. D., C. C. K., '53; Mod., '69.

Rogers, John Murphy—b. Westmoreland Co., Va., Mar. 18, 1818; C. N. J., 1837; law stud.; (3 grad.); ord. Pby. West Jersey, May 15, '44; p. Woodbury, N. J., '44–47; p. Middletown Point (Matawan), '50–67; w. c. Princeton, '71; p. Morrisville, Pa., '73–77; chap. N. J. State Prison, Trenton, N. J., '78–93; res. Machodoc, Va.

Sackett, Milton Augustine—b. Williamsport, Md., Feb. 24, 1813; M. U., 1838; (3 grad.); ord. Pby. Sydney, July 6, '43; s. s. West Liberty and Stony Creek, O., '42– p. '43–44; p. Circleville, '45–52; tea. Kingston, '52–53; s. s. Walnut Hills, '53– p. '54–58; s. s. Mt. Vernon, '58–61; tea. Urbana Inst., '63–66; tea. Columbia, Pa., '66–67; prin. Nottingham, O., '68–84; res. Cleveland, O.

Schenck, William Edward—b. Princeton, N. J., Mar. 29, 1819; C. N. J., 1838; law stud., '38–39; (3 grad.); miss. coal regions, Pa., '42; ord. Pby. New Brunswick, Feb. 28, '43; p. Manchester, N. J., '43–45; s. s. Hammond St. ch., N. Y. City, '45– p. '47–48; p. 1st ch., Princeton, N. J., '48–52; supt. Ch. Ext. Pby. Phila., '52–54; ed. Presb. Bd. Publ., '62–70; cor. sec. Bd. Publ., '54–86; res. W. Phila., Pa. D. D., J. C., '59; Dir., '65.

*Senakerim, Der Minasian—Entered from Constantinople, Turkey; (2); Armenian ch.; phys. Constantinople.

*Smythe, William McKelvey—b. Belfast, Ireland; C. N. J., 1839; (3 grad.); ord. Pby. So. Alabama, Nov. 24, '44; p. Centre Ridge, Ala., '44–52; s. s. Glebe St. ch., Charleston, S. C., '52; s. s. Cahaba and Pisgah chs., Ala., '53–56; s. s. Dayton and Linden, '56–60; d. Dayton, Ala., Sept. 2, 1863.

*Swan, George Washington—b. Knox Co., Tenn., May 12, 1801; M. U., 1839; (3 grad.); lic. Pby. New Brunswick, Apr. 27, '42; chap. U. S. N.; d. Phila., Pa., Sept. 22, 1844.

*Thompson, Henry Pendleton—b. Stanford, Ky., Sept. 3, 1811; C. C. K., 1839; (3 grad.); s. s. New Providence, Ky., '42–43; ord. evang. Pby. Transylvania, Dec. 7, '43; miss. in Pulaski, Rockcastle and Wayne Cos., Ky., '43–49; miss. in So. Ky., '49–50; s. s. Lancaster ch., '51–52; s. s. Sherburne, '56; res. Catawba, '59–91; s. s., Falmouth, '61–62; s. s. Concord, '66–71; res. Edmond, Okla. Ter.; d. Edmond, Dec. 24, 1893.

*Thompson, William Sheridan—b. Northampton Co., N. C., Oct. 12, 1815; J. C., 1839; (3 grad.); ord. Pby. West Hanover, May 14, '42; p. Trinity, Va., '43–83; d. New Canton, Va., Oct. 7, 1889.

*Van Artsdalen, Garret—b. near Newtown, Pa., Sept. 11, 1816; C. N. J., 1839; (3 grad.); s. s. Port Carbon, Pa., '42–43; ord. Pby. New Brunswick, May 22, '44; p. Titusville, N. J., '44–52; p. German Valley, '52–55; supt. Pub. Schs., Morris Co., N. J., '53–54; s. s. Union ch., Pa., '56–57; p. Shade Gap and Upper Tuscarora, '60–65; prin. Acad., Shade Gap, '64–65; deposed, Nov. 11, '68; bus., Chicago, Ill., '69–81; d. Chicago, Ill., Jan. 8, 1881.

*Venable, William Thomas—b. Shelby Co., Ky., Mar. 3, 1820; C. C. K., 1839; (3 grad.); ord. evang. Pby. Louisville, May 5, '43; s. s. Hawesville and Cloverport, Ky., '43; d. Lexington, Ky., Oct., 1843.

*Walker, Richard—b. Chester Co., Pa., May 1, 1812; (1+); ord. evang. 3d Pby. Phila., Apr. 21, '42; s. s. Womelsdorf, Pa., '42; p. Allentown and Catasauqua, '44–59; s. s. Tioga St. ch., Phila., '59–62; tea. Allentown; miss. near Alburtis, '67–70; s. s. Lock Ridge, '70–78; d. Allentown, Pa., May 10, 1882.

*Webber, Henry—b. Chester Co., Pa., May 30, 1812; C. N. J., 1839; (3 grad.); ord. Pby. Erie, Jan. 20, '43; p. Greenville, Pa., '43–44; p. Pulaski, '45–53; p. Unity, '46–48; p. Hopewell, '49–53; p. Sharon, '53–55; p. North Sewickley, '56–65; p. Slipping Rock, '62–65; res. North Sewickley, '66–71; d. North Sewickley, Pa., Feb. 24, 1871.

*Weeks, Samuel G.—b. Strafford Co., N. H., ....., 1809; C. N. J., 1838; tea.; (3 grad.); ord. .....; s. s. Leonidas, Mich., '42–43; s. s. Haw Patch, Ind., '43–44; s. s. Wolf Lake, Haw Patch and Warsaw, '44–46; d. Wolf Lake, Ind., May 21, 1846.

Wells, Samuel Taggart—b. Greenfield, Mass., Aug. 6, 1809; U. C., 1839; (3 grad.); ord. evang. 2d Pby. New York, Oct. 31, '43; agt. Am. Tr. Soc., Pittsburgh, Pa., '42–55; agt. Bd. Dom. Miss., Dubuque, Ia., '55–60; agt. Bd. Publ., Cal., '61–72; s. s. Olivet ch., San Francisco, '76–77; s. s. San Buenaventura, '78–81; res. Ventura, Cal.

*Willett, Joseph Tomb—b. Argyle, N. Y., July 25, 1818; U. C., 1840; (1+); ord. Pby. Champlain, Feb. 9, '42, s. s. 2d ch., Essex (Whallonsburgh), N. Y., '41– p. '42–54; s. s. 1st ch., Essex, '54– p. '56–65; miss. Pby. Grand River, Mich., '65–66; s. s. St. Louis, Mich., '66–75; s. s. Emerson and Ithaca, '75–79; d. Terrace Park, O., July 13, 1884.

*Williams, Benjamin Haines—b. Elizabethtown, N. J., July 19, 1817; C. N. J., 1837; tea.; (3 grad.); s. s. St. Francisville, La., '42–44; ord. Pby. Mississippi, ....., '44; p. Pine Ridge, Miss., '44–54; p. Vicksburg, '54–55; d. Vicksburg, Miss., Sept. 27, 1855.

*Williams, Louis B.—b. Bellefonte, Pa., Dec. 15, 1804; W. C. P., hon. A. B., '38; (1—); Alleg. Sem., '39–41; tea. Saltsburg, Pa.; prof. W. C. P., '39–40; Bib. Agt.; tea.; miss. in Pa.; d. Indianapolis, Ind., Dec. 30, 1888.

*Young, Abraham Teator—b. Carlisle, N. Y., May 10, 1806; U. C., 1839; Un. Sem., N. Y.; (mid. 2 grad.); ord. Pby. Wyoming, Sept. 20, '43; s. s. E. Aurora, N. Y., '42– p. '43–47; s. s. Warsaw, '47–50; s. s. Caledonia, '50–51;

s. s. Pavilion and E. Bethany, '51–57; s. s. Charlotte, '57–59; s. s. Sackett's Harbor, '59– p. '60–64; s. s. Oaks Corners, '64–76; s. s. Montgomery and Montoursville, Pa., '79–80; c. m. Williamsport, Pa., '79–87; res. Cleveland, O., '88–93; d. Cleveland, O., Nov. 24, 1893.

58—*45.

## 1840—1841.

**Belville, Jacob**—b. Hartsville, Pa., Dec. 12, 1820; C. N. J., 1839; (3); ord. Pby. Baltimore, Nov. 20, '44; p. Taneytown and New Windsor, Md., '44–48; s. s. Phœnixville, Pa., '48–49; p. Neshaminy, '49–57; prin. Hartsville, Pa., '51–63; p. Holmesburgh, '64–66; p. Mauch Chunk, '66–73; p. 1st ch., Pottsville, '73– . D. D., L. C., '71.

**Brown, Allen Henry**—b. N. Y. City, Sept. 23, 1820; C. C., 1839; Un. Sem., N. Y.; (3 grad. +); agt. Am. Tr. Soc., '44–46; ord. evang. Pby. West Jersey, Jan. 5, '48; s. s. May's Landing, N. J., '47–60; presb. miss., Absecom, '60–70; s. s. May's Landing and Tuckahoe, '70–72; N. Y. City, '73; syn. miss. N. J., Camden, N. J., '74–86; presb. miss., Monmouth and West Jersey, '87–88; West Jersey, '89– ; res. Camden, N. J.

***Cake, James Mitchell** (later **James Cake Mitchell**)—b. Norfolk, Va., Mar. 12, 1820; C. N. J., 1840; (2); ord. Pby. West Hanover, Nov. 6, '42; p. Bethany, Va., '42–50; p. Greensboro, Ala., '50–59; p. 2d ch., Mobile, '59–68; w. c. Mobile, '69–71; s. s. Pulaski, Tenn., '71–73; p. 1st ch., Columbia, '73–88; d. Columbia, Tenn., Jan. 15, 1892. D. D.

***Cleland, Thomas Horace**—b. Mercer Co., Ky., Dec. 19, 1816; C. C. K., 1838; Lane Sem.; (sen. 1); ord. evang. Pby. Transylvania, Nov. 12, '41; s. s. Bethel, Ky., '42–58; s. s. Lebanon, '42–70; Lawrence, Kas., '71; s. s. Stanford, Perryville and Paint Lick, '72–75; s. s. Richmond, '75–79; s. s. Richmond and Bethel Union, Ky., '79–83; s. s. Bethel Union, '86–87; p. Pewee Valley, '87–91; d. Pewee Valley, Ky., Jan. 20, 1892. D. D., C. C. K., '68.

**Craig, Adam**—b. N. Y. City, June 26, 1808; U. C., 1840; Newburg Sem.; (3 grad.); ord. evang. Pby. Steuben, Oct. 3, '43; p. Windsor, N. Y., '43–54; prin. Acad., Windsor, '54–55; s. s. Esperance and Carlisle, '54–57; prin. Fem. Sem., Milford, Del., '57–59; s. s. Hanover, Ill., '59–61; p. Lime Springs, Ia., '61–70; s. s. Frankville, '75–76; res. Lime Springs, Ia.

***Earp, Robert**—b. Phila., Pa., Mar., 1818; U. P., 1835; (3 grad.); lic. Pby. Phila., Jan. 3, '44; miss. in N. J., '44–46; lic. returned, Oct. 6, '46, health failing; d. Cambridge, Mass., Dec. 12, 1862.

***Elliott, Charles**—b. Castleton, Scotl., Mar. 18, 1815; L. C., 1840; (1—); prin. Acad., Xenia, O., '43–45; Lane Sem., '45–47; prof. Bel. Let., Un. Pittsburgh, '47–49; prof. Greek, M. U., '49–63; ord. evang. Pby. Oxford, Apr. '58; s. s. College Corner, O., '61–63; prof. Bibl. Lit. and Exeg., Chic. Sem., '63–81; prof. Hebrew, L. C., '83–92; d. Easton, Pa., Feb. 14, 1892; author. D. D., O. U. O., '61; LL.D., H. C. I., '91.

**Graley, Alfred Arthur**—b. London, Eng., Aug. 12, 1813; (2); ord. Pby. Onondaga, Dec. 25, '44; p. Cong. ch., Lenox, N. Y., '44–56; s. s. Pompey, N. Y., '57–63; s. s. Manlius, '63–68; s. s. Medina, N. Y., '69–70; s. s. Knowlesville, '70–72; s. s. and miss. Clarkson, '72–78; res. Clarkson, N. Y.

*Greer, James—b. Pleasant Valley, N. Y., July 10, 1815; C. N. J., 1836; tea.; ord. evang. Pby. North River, June 20, '43; s. s. Constantine, Mich., '44–45; s. s. Laporte, Ia., '46–47; s. s. and tea. Fort Wayne, Ia., '47–51; tea. Charlottesville, Va., '51–53; prin. Presb. Acad., Brownsburg, '53–59; prin. Montgomery Fem. Coll., Christiansburg, '59–61; s. s. and tea. Rome, Atlanta and Bethany, Ga., '61–66; s. s. Taylorsville and Henderson, Ky., '67–68; Denmark, Tenn., '69; prin. Van Rensselaer Acad., Ralls Co., Mo., '69–77; tea. Lexington, '78; pres. R. C. M., '78; tea. Lexington; d. Lexington, Mo., Mar. 19, 1890.

*Henderson, James Sebastian Hamilton—b. Frederick Co., Md., Sept. 26, 1815; Un. Sem., N. Y.; (2); ord. evang. Pby. Nashville, Dec. 17, '41; s. s. Smyrna, Tenn., '41–43; s. s. Augusta, Ky., '43–52; p. Big Spring, Pa., '52–62; w. c. Middlebrook, Md., '63–64; s. s. Neelsville, '64–82; res. Germantown; d. Germantown, Md., Aug. 17, 1882.

*Hoover, Thomas David—b. Washington, D. C., 1817; C. C. D., 1838; Un. Sem., N. Y.; (sen. 1); ord. evang. Pby. Winchester, Apr. 18, '42; s. s. Harper's Ferry and Lovettsville, Va., '41– p. '42–46; tea. Darien, Ga., '46–50; w. c. N. Y. City, '50–52; tea. Princeton, N. J., '53–57; p. 2d ch., Cranbury, '57–67; d. Cincinnati, O., May 22, 1867.

*Howell, Samuel Newell—b. N. Y. City, Oct. 28, 1817; C. N. J., 1840; (4 grad.); ord. Pby. Huntingdon, June 24, '45; p. Clearfield and Curwinsville, Pa., '45–47; agt. Penna. Bib. Soc., '47–51; s. s. Litchfield, N. H., '53; prin. Acad. Amsterdam, N. Y., '54–55; prin. Mystic, Ct., '55–57; prin. Sing Sing, N. Y., '58–64; prin. Reed's Ferry, N. H., '65–72; prin. Morristown, N. J., '74–80; prin. Watertown, Mass., '81; d. Watertown, Mass., Feb. 24, 1888.

Hughes, Daniel Lawrence—b. Cold Spring, N. J., Jan. 8, 1820; J. C., 1840; (3 grad.); ord. Pby. Huntingdon, Jan. 10, '44; p. Little Valley, Pa., '44–48; p. Pine Grove, '48–53; p. Spruce Creek, '48–57; p. Sinking Valley, '53–57; s. s. Glenwood, Ia., '57–64; s. s. Plattsmouth, Neb., '58–64; s. s. Des Moines, '64–66; p. Tipton, Ia., '66–69; p. New York, Ia., '67–69; R. R. miss., '69–70; s. s. Union and Yankee Grove, '70–74; s. s. Big Grove, '70–77; s. s. Dysart, '76–79; s. s. Tranquility, '79– p. '80–85; s. s. Salem, '82–85; s. s. Eldora, '86; s. s. Petersburg, Pa., '87–91; infirm, res. Vinton, Ia. D. D., W. and J. C., '90.

*Hume, Jesse Wharton—b. Nashville, Tenn., Mar. 18, 1822; U. N., 1838; (3 grad.); ord. Pby. Nashville, Dec. 2, '43; p. Gallatin, Tenn., '43–50; p. Shiloh, '47–50; p. Tallahassee, Fla., '50–53; agt. O. U., '54; d. near Smyrna, Tenn., Aug. 16, 1854.

*Hunt, Horace B.—New York; U. C., 1841; (1); lic. Pby. Cincinnati, Apr. 6, '43; d. Nashville, Tenn. ....., 1845.

*Johnson, Daniel—b. Robeson Co., N. C., Nov. 5, 1813; C. N. J., 1838; tea.; (3 grad.); lic. Pby. New Brunswick, Apr. 26, '43; tut. C. N. J., '40–44; ord. Pby. Fayetteville, ....., '45; prin. Cumberland Acad., N. C., '44–47; s. s. Mt. Pisgah, '44–47; prin. Donaldson Acad., '48–56; s. s. Barbacue, Galatia, etc., '48–56; prin. Floral Coll., '58–65; s. s. Laurinburgh and Lebanon, '56–65; d. Floral College, N. C., Mar. 7, 1868.

*Johnstone, Robert Alexander—b. Rowan Co., N. C., Oct. 15, 1814; C. C. K., 1838; (2); ord. Pby. Transylvania, Aug. 18, '43; p. Lancaster, Ky., '44–45;

s. s. Paint Lick, '43- p. '44-65; agt. C. C. K. and Sem., Danville, '65-75; ev. Danville, '75-86; d. Danville, Ky., Feb. 13, 1886. D. D.

*Lalor, Jeremiah De Klyn—b. near Trenton, N. J., Dec. 30, 1812; C. N. J., 1840; (1); d. Trenton, N. J., Mar. 8, 1845.

*Lowrie, John Marshall—b. Pittsburgh, Pa., July 16, 1817; L. C., 1840; (3); ord. Pby. Newton, Oct. 18, '43; p. Blairstown and Knowlton, N. J., '43-45; p. Wellsville, O., '46-50; s. s. Lancaster, '50- , p. '51-56; p. Fort Wayne, Ind., '56-67; d. Fort Wayne, Ind., Sept. 26, 1867. D. D., M. U., '58.

*McCauley, Charles Firey—b. Ringgold's Manor, Md., Jan. 5, 1816; Y. C., 1838; tea.; (1); Mercersb. Sem.; ord. G. R. Classis of Mercersburg, June 11, '43; p. G. R. Ch., Mercersburg, Pa., '43-45; p. Middletown, Md., '45-55; p. 2d ch., Reading, Pa., '55-91; p. emer.; d. Reading, Pa., June 19, 1892. D. D., F. and M. C., '72.

*Meek, John Douglas—b. Jefferson Co., Ky., Oct. 9, 1814; C. C. K., 1840; (3 grad.); lic. Pby. New Brunswick, Oct. 5, '42; tea. Princeton, Ky.; d. Princeton, Ky., Jan. 30, 1844.

Miller, Linus Merrill—b. Rochester, N. Y., Oct. 13, 1819; H. C., 1840; (1); ord. Pby. Steuben, Oct. 2, '44; p. Bath, N. Y., '44-51; p. Ogdensburg, '51- . D. D., H. C., '65.

*Mitchell, Edward Francis—b. Waldoborough, Me., May 15, 1817; B. C., 1837; (1); died, Waldoborough, Me., June, 1841.

Mitchell, J. C.—*See* Cake.

*Murphey, Thomas Grier—b. Kent Co., Del., Mar. 26, 1817; A. C., 1840; (3); ord. Pby. New Castle, July 24, '44; s. s. Dover, Del., '43- p. '44-61; chap. U. S. A., '61-65; miss. to Freedm., Amelia C. H., Va., '66-77; d. near Dover, Del., Jan. 9, 1878.

*Poage, Josiah Baird—b. Bath Co., Va., June 25, 1813; M. C. O., 1839; tea.; (3 grad.); ord. evang. Pby. Greenbrier, Oct. 4, '45; prin. Marshall Acad. (now Coll.), Guyandotte, Va., '43-50; s. s. Western and Burling chs., '43-50; s. s. Mt. Prairie and Pleasant Hill, Mo., '50-55; prin. Watson Sem. (now Coll.), and s. s. Ashley, '55-60; miss. and tea., Ashley, '60-73; s. s. Eastern and Willow Brook chs., '72-73; tea. La Grange, '73-77; Red Oak, Ia., '77; ed. Occident, San Francisco, Cal., '78-84; d. San Francisco, Dec. 18, 1884.

Porter, Thomas Conrad—b. Alexandria, Pa., Jan. 22, 1822; L. C., 1840; (3 grad.); s. s. Monticello, Ga., '46-47; ord. G. R. Classis of Lebanon, Nov. 14, '48; p. 2d G. R. ch., Reading, Pa., '48-49; prof. Nat. Sci. M. C. P., '49-53; prof. F. and M. C., '53-66; prof. Bot., Zool. and Geol., L. C., '66- ; p. 3d St. G. R. ch., Easton, '77-84; res. Easton, Pa. D. D., R. C., '65; LL.D., F. and M. C., '80.

*Rittenhouse, John Hughes—b. near Milton, Pa., Sept. 25, 1815; J. C., 1839; (3 grad.); ord. Pby. Northumberland, Feb. 6, '44; p. Derry and Washingtonville, Pa., '44-53; d. Washingtonville, Pa., Nov. 9, 1853.

Robertson, David F.—Scotland; lic.; (1—); lic. Hartford North Ass., Nov. 5, '40.

**Rosseel, Joseph Alexander**—b. Ogdensburg, N. Y., July 19, 1817; A. C., 1839; (3 grad.); s. s. Fort Covington, N. Y., '43–45; ord. evang. Pby. Ogdensburg, Jan. 8, '45; s. s. Evans' Mills, N. Y., '46–54; s. s. Neenah, Wis., '54– p. '57–61; s. s. Orwell, Pa., '62–64; s. s. Wysox, '64–70; s. s. Mansfield and Covington, '70–72; miss. Portage City, Wis., '72–76; Towanda, Pa., '76–77; s. s. Pleasant Mount and Uniondale, '78–81; s. s. New Milford, '81–86; s. s. Warren and Little Meadows; res. Towanda, Pa.

***Scribner, William**—b. N. Y. City, Jan. 20, 1820; C. N. J., 1840; (3 grad.); s. s. Columbia, Pa., '43–44; ord. Pby. Newton, Nov. 13, '44; p. Stroudsburg, Pa., '44–49; s. s. South Salem, N. Y., '50; p. Bridesburg, Pa., '52–54; p. Red Bank, N. J., '55–58; s. s. 1st ch., Des Moines, Ia., '63; res. Plainfield, N. J.; d. Plainfield, N. J., Mar. 3, 1884.

***Seelye, Edward Eli**—b. Lansingburgh, N. Y., Sept. 24, 1819; U. C., 1839; (3 grad.); ord. Pby. Troy, July 16, '44; p. Stillwater, N. Y., '44–51; s. s. Sandy Hill, '51–58; s. s. Fort Edward, '54–58; p. 1st R. D. ch., Schenectady, '58–64; d. Sandy Hill, N. Y., Aug. 10, 1864. D. D., U. C., '59.

***Smalley, John**—b. Middlesex Co., N. J., Sept. 18, 1813; L. C., 1839; (3—); ord. evang. Pby. Northumberland, Nov. 12, '44; s. s. Muncy, Pa., '43–50; prin. Muncy Acad., '47–55; prin. Witherspoon Inst., Butler, Pa., '55–58; s. s. Glade Run and Buffalo, '57–58; s. s. Mt. Vernon, Ia., '58–60; s. s. Waverly, '58–66; h. r. Waverly, '66–79; d. Waverly, Ia., Aug. 30, 1879.

**Stratton, Joseph Buck**—b. Bridgeton, N. J., Dec. 24, 1815; C. N. J., 1833; lawyer, Phila., Pa.; (3 grad.); ord. Pby. Mississippi, Dec. 31, '43; p. Natchez, Miss., '43– . D. D., C. N. J., '56.

***Trimble, William W.**—b. Augusta Co., Va., Dec. 26, 1810; W. C. V., 1840; (3); ord. Pby. Lexington, Nov. 3, '43; p. Old Oxford, Va., '43–48; prin. Presb. Acad., Rockbridge Co., '48–53; p. Timber Ridge and Bethesda, '53–66; prin. Fem. Sem., Rockbridge Co., '60–63; s. s. Mt. Prairie and Lick, Mo., '66–68; s. s. Concord, '68–79; infirm; d. near Concord, Mo., July 6, 1884.

***Vanatta, Peter Rulison**—b. Hackettstown, N. J., Apr. ....., 1810; C. N. J., 1840; (3 grad.); lic. Pby. Newton, Apr. 27, '42; s. s. Hubbard and Brookfield, O., '43–44; ord. Pby. Marion, Sept. 17, '45; p. Marion, '45–47; tea. Lafayette, Ind., '48–49; s. s. Rock Creek, '49–50; w. c. Lafayette, '51–52; miss. Indianapolis, '56–57; miss. Salem, Ill., '58–59; w. c. Indianapolis, Ind., '59–62; agt. Bib. Soc., Lafayette, '62–(?); d. Lafayette, Ind., Aug. 16, 1885.

***Van Zandt, Abraham Brooks**—b. Albany Co., N. Y., Nov. 17, 1816; U. C., 1840; (2); ord. Pby. North River, June 29, '42; p. Matteawan, N. Y., '42; p. R. D. Ch., Newburg, '42–49; p. Tabb St. Presb. ch., Petersburg, Va., '49–56; p. Central R. D. ch., N. Y. City, '56–59; p. Montgomery, N. Y., '60–72; prof. Did. and Pol. Theol., New Bruns. Sem., '72–81; d. New Brunswick, N. J., July 21, 1881. D. D., H. S. C., '54; LL.D., C. N. J., '75.

***Walsh, John Johnston**—b. Newburg, N. Y., Apr. 4, 1820; U. C., 1839; Newburg Sem.; (3 grad.); ord. evang. Pby. North River, June 20, '43; miss. in India, at Futtehghur, Mynpoorie and Allahabad, '43–73; p. Millerton, N. Y., '74–76; invalid, Amenia, '76–84; d. Amenia, N. Y., Feb. 7, 1884. D. D.

**Wells, John Dunlap**—b. Whitesboro, N. Y., Oct. 25, 1815; U. C., 1838; prin. Huntsville, Ala.; (3+ grad.); s. s. Lenox chap., Hamburgh, N. Y., '44; s. s.

"Lenox" chap., Madison Ave. and 29th St. ch., N. Y. City, '44–47; prin. par. sch. 1st ch., N. Y. City, '47–49; ord. Pby. New York, Jan. 20, '50; p. So. 3d St. ch., Williamsburg (Brooklyn), N. Y., '50– . D. D., U. C., '64; Trust., '75.

*Williams, Fenwick Taylor—b. Elizabeth, N. J., Sept. 19, 1814; C. N. J., 1840; (3 grad.); ord. Pby. North River, June 4, '44; p. Wappinger's Creek (New Hamburgh), N. Y., '44–62; p. Cold Spring, '62–77; Poughkeepsie, N. Y.; s. s. Highland Falls, '80–82; p. Monticello, '84–88; d. Bay Ridge, L. I., May 7, 1888.

39—*29.

## 1841—1842.

*Atkinson, Joseph Mayo—b. Mansfield, Va., Jan. 7, 1820; C. N. J., 1841; (2); ord. Pby. Winchester, Apr. 20, '45; s. s. Shepherdstown and Smithfield, Va., '43– p. '45–49; p. Frederick, Md., '49–55; p. 1st ch., Raleigh, N. C., '55–75; tea. High Sch., Raleigh, '75–77; p. 2d ch., Raleigh, '77–90; s. s. Littleton and Geneva chs., '90–91; d. Warrentown, N. C., Mar. 6, 1891. D. D., U. N. C., '80.

Ballantine, James—b. Lancaster, Pa., Jan. 27, 1810; R. C. I., 1827; Aub. Sem.; (sen. 1—); ord. evang. Pby. Rochester, Nov. 14, '43; s. s. Gates, N. Y., '43– p. '50–62; res. Rochester, '61– .

Brown, Hugh Arbuthnot—b. St. Clairsville, O., Dec. 20, 1819; J. C., 1840; (2+); ord. evang. Pby. Logansport, Apr. 16, '44; miss. in China, at Amoy, '45–48; s. s. 1st ch., Logansport, Ind., '48–49; s. s. Roanoke, Va., '49– p. '50–53; s. s. Rockford, Ill., '53–57; p. Hermon (and Bethesda), Va., '57– ; s. s. Cub Creek, '70–71; s. s. Providence, '75–78; s. s. Lunenburg C. H., '81–82; s. s. Rough Creek, '82– ; s. s. Providence, '82–85; s. s. Wylliesburg, '85– ; s. s. Providence, '89– ; res. Saxe, Va. D. D., H. S. C., '89.

*Brown, Jonathan T.—New Jersey; C. N. J., 1841; (1—); died, ....., 1844.

Conkling, Timothy—New York; U. C., 1841; (3 grad.); lic. Pby. N. Y., Apr. 17, '39; lic. withdrawn, '54; California.

*Crawford, William Bradford—b. Perryville, Ky., Apr. 10, 1817; M. U., 1840; (2+); lic. 2d Pby. New York, Apr. 30, '44, s. s. Bladensburg, Md., '44–45; Mt. Vernon, Ky., '46–49; Harrodsburg, '49–60; lic. recalled Pby. Transylvania, Sept. 12, '61; res. near Louisville, '60–86; d. Louisville, Ky., Oct. 31, 1886.

*Crittenden, Lyman Boyce— b. North Adams, Mass., July 9, 1816; C. C. K., 1840; (2—); tea. Tallmadge, O., '43–44; s. s. Northfield and Newburg, '45–46; s. s. Knoxville, '46–48; ord. evang. Pby. Schuyler, Nov. 17, '48; s. s. Edwards, Pope's River, Millersburg, etc., '48–54; prin. Fem. Sem., Fairfield, Ia., '54–57; s. s. Newton, '57–58; merch., Cincinnati, O.; West Covington, Ky.; Monongahela City, Pa.; Phila.; McKeesport; E. Liberty; Pittsburgh; Allegheny City; s. s. Corinne, Utah, '72; h. m. Bozeman and Gallatin Valley, Mont., '73–78; supt. Gallatin Fem. Sem., Mont., '72–79; res. Hamilton, Mont.; d. near Belgrade, Mont., June 12, 1892.

*Culbertson, Michael Simpson—b. Chambersburg, Pa., Jan. 18, 1819; W. P. A., 1839; lieut. U. S. A., '39–41; asst. prof. Math. W. Pa., '39–40; (3 grad.); ord. evang. Pby. Carlisle, May 29, '44; miss. in China, p. Ningpo, '45–51, at Shanghai, '51–62; d. Shanghai, Aug. 25, 1862. D. D., U. N. Y., '62.

*Dodge, Richard Varick—b. Kaskaskia, Ill., Aug. 4, 1821; Y. C., 1840; law stud.; (3 grad.); s. s. Princeton, Ind., '44–46; ord. evang. Pby. Vincennes, June 16, '46; s. s. Terre Haute, Ind., '46–49; p. 3d ch., Springfield, Ill., '49–'57; prof. Ill. State Un., '54–55; p. 2d ch., Wheeling, Va., '57–62; s. s. 3d ch., and prin., Wheeling, '62–64; p. 2d ch., Washington, Pa., '64–68; s. s. 1st ch., Wheeling, W. Va., '68–69; p. Madison, Wis., '69–72; p. 1st ch., San Francisco, '72–74; Chicago, Ill., '78; s. s. San Diego, Cal., '79–85; d. near San Diego, Cal., Feb. 26, 1885. D. D.

*Doolittle, Henry Le Grand—b. South East, N. Y., Mar. 11, 1819; (3 grad.); ord. Pby. Wyoming, June 17, '46; p. Scottsville, N. Y., '46–53; p. Troy, Pa., '54–56; p. Bald Eagle and Nittany, '56–60; Wheeling, W. Va.; s. s. Groveland, N. Y., '64–67; s. s. York, '67–69; s. s. 2d ch., Wolcott, '69–70; s. s. Huron, '70–71; d. Huron, N. Y., Sept. 5, 1871.

Elcock, Thomas—b. York Co., Pa., Oct. 16, 1812; L. C., 1841; (3 grad.); ord. Pby. Sidney, Sept. 18, '45; p. Covington, O., '45–52; s. s. Gettysburg and Mt. Jefferson, '45–52; s. s. Delphos, '52–53; p. Van Wert and Delphos, '54–61; s. s. Decatur, Flat Rock and New Salem, '62–66; s. s. Shanesville, '66–70; s. s. Shanesville, Harrison and Centre, '70–86; ev. Van Wert, O., '87– .

*Emerson, William Curdy—b. Abbeville Dist., S. C., Oct. 15, 1818; M. C. A., 1838; Un. Sem., Va., grad.; lic.; (1—); ord. Pby. So. Alabama, Jan. 24, '43; p. Nanafalia (Geneva), '43–48; s. s. Starkville and Mayhew, Miss., '49–54; s. s. Quitman, Philadelphus and De Kalb, '56–58; s. s. and miss. Meridian, '58–67; miss. Rio de Janeiro, Brazil, '67–68; s. s. and miss. Santa Barbara, '69–75; d. Santa Barbara, Brazil, July 12, 1875.

Fraser, Thomas—b. Dalkeith, Scotland, Nov. 18, 1819; U. C., 1842; (3 grad.); ord. evang. Pby. New York, May 8, '46; h. miss. Wis., '45–52; s. s. Newbern, N. C., '52–53; p. Little Rock, Ark., '53–59; h. m. Santa Rosa, Bodega, Tomales, Bloomfield and Two Rock, Cal., '59–67; s. s. 1st ch., Portland, Or., '67–68; syn. miss. Syn. of Pacific, '68–83; prof. Sys. Theol. San Francisco Sem., '86–92; s. s. Makawo ch., Maui, Haw. Is., '93; res. Oakland, Cal. D. D., U. C.

*Giger, George Musgrave—b. Baltimore, Md., June 6, 1822; C. N. J., 1841; (3 grad.); tut. C. N. J., '44–46; prof. Gr. C. N. J., '47–54; ord. evang. Pby. New Brunswick, Feb. 15, '60; prof. Lat. C. N. J., '54–65; lect. on Archit., C. N. J., '65; d. Phila., Pa., Oct. 11, 1865. D. D., J. C., '61.

Grier, Matthew Blackburne—b. Chester Co., Pa., July 25, 1820; W. C. P., 1838; tea.; law stud.; (3 grad.); ord. Pby. Baltimore, Dec. 3, '47; p. Ellicott's Mills, Md., '47–52; p. Wilmington, N. C., '54–61; ed. Presbyterian, Phila., Pa., '61– ; s. s. Gloucester City, N. J., '67–69; s. s. Ridley Park, Pa., '75–84; res. Phila., Pa. D. D., L. C., '66.

*Grier, Smith F.—b. Adams Co., Pa., Aug. 31, 1819; J. C., 1839; (mid. 2); ord. Pby. Ohio, Apr. 19, '43; p. Valley ch., Pa., '43–52; p. New Cumberland, W. Va., '52–93; d. New Cumberland, Pa., Jan. 10, 1893. D. D., R. C. O., '91.

*Hall, John Parker—b. Phila., Pa., Mar. 5, 1817; U. P., 1836; tea.; (sen. 1—); lic. Pby. Phila., Apr. 10, '42; asst. Woodbury, N. J., '42–43; s. s. and tea. La., '44–47; s. s. and tea. St. Clairsville, O., '49–51; tea. Phila., Pa., '51–52; M. D., U. P., '54; tea. Bridgeton, N. J., '54–55; tea. Danville, Pa., '58–59; s. s.

and tea., La., '60–61; lic. surrendered, Jan. 8, '76; phys. Phila., Pa., '61–86; d. Phila., Pa., Mar. 7, 1886.

**Hepburn, Slator Clay**—b. Milton, Pa., Oct. 19, 1819; C. N. J., 1839; law stud.; (3 grad.); ord. Pby. Northumberland, Jan. 21, '45; s. s. Great Island, Pa., '44– p. '45–50; p. Hamptonburgh, N. Y., '50– ; res. Campbell Hall, N. Y.

**Hewit, Nathaniel Augustus** (later, **Augustine Francis Hewitt**)—b. Fairfield, Ct., Nov. 27, 1820; A. C., 1839; law stud.; New Windsor Sem.; (—); lic. Fairfield East Ass., Oct. 12, '42; ord. Episc. dea., '43; r. St. John Bapt. ch., Baltimore, Md., '43–46; ord. Rom. Cath. priest, Mar. 25, '47; Redemptorist, '50; miss. '51–65; ed. Cath. World, '69–74; author; r. St. Paul's, N. Y. City, '89– . D.D., A. C., '77.

***Hughes, Samuel Kelso**—b. near Lebanon, Ky., Aug. 11, 1818; J. C., 1842; (3 grad.); miss. Ky. and Mo., '45–47 (?); s. s. Worthington and Liberty, O., '48–49; ord. evang. Pby. Marion, Oct. 16, '49; s. s. Liberty, '49–53; s. s. Radnor, '49–55; p. Chesterville, s. s. Harmony, '55–58; s. s. Canaan, '59–61; s. s. Mt. Salem and West Unity, '61–62; infirm, West Unity, '62–78; d. near West Unity, O., May 18, 1878.

***Jagger, Samuel Hampton**—b. Southampton, L. I., N. Y., Jan. 7, 1816; A. C., 1837; prin. Southampton Acad., '37–41; (sen. 1—); ord. Pby. North River, Aug. 16, '42; p. Marlborough, N. Y., '42–69; infirm, Newburg, N. Y., '69–89; d. Newburgh, N. Y., Oct. 17, 1889.

***Janvier, John**—b. Odessa, Del., July 31, 1811; C. N. J., 1840; tea.; (2+); Odessa, Del., '44–66; rul. eld. Odessa, '56–66; cash. bank, Oxford, Pa., '66–78; d. Oxford, Pa., June 26, 1878.

***Johnston, William Hall**—b. Rowan Co., N. C., May 24, 1819; D. C. N., 1840; (3 grad.); ord. Pby. Cherokee, June 27, '46; s. s. Lafayette and Pea Vine, Ga., '47–55; p. Chickamauga, Tenn., '48–56; d. Yorkville, S. C., June 19; 1859.

**Knight, James M.**—Mississippi; O. C., 1841; (2+).

**Knox, James**—b. Rowan Co., N. C., Apr. 22, 1811; D. C. N., 1841; tea.; (3 grad.); tea. and miss. Cloversport and Hawesville, Ky., '44–46; miss. Iredell Co., N. C., '46–47; tea. Statesville Acad., '47–48; miss. Bibb and Shelby Cos., Ala., '48–49; tea. Loundsboro Acad. and miss. to slaves, '49–59; ord. Pby. E. Texas, Oct. 23, '60; s. s. Cherokee, Tex., '60–62; tea. and miss. Harrison and Panola Cos., '65–70; s. s. Elysian Fields, '71–73; s. s. Henderson and Harmony Hill, '73–81; res. Henderson, Tex.

***Larkin, Earl Willis**—b. Shaftsbury, Vt., May 16, 1812; U. C., 1840; (3 grad.); lic. Pby. New Brunswick, Apr. 26, '43; ord. Pby. Rock River, Nov. 3, '47; s. s. Galena, Ill., and s. s. and p. Rock Island City, '49–53; tea. Savannah and Lake Providence, La.; Salem, Gainesville, Williamsburg and Hebron, Miss.; d. Hebron, Miss., Dec. 2, 1887.

**Lesley, Peter** (now **J. P. Lesley**)—b. Phila., Pa., Sept. 17, 1819; U. P., 1838; (2+); lic. Pby. Phila., Apr. 4, '44; colp. N. and Centr. Penna., '46–47; s. s. Cong. ch., Milton, Mass., '47–50; lic. withdr. May 5, '48; topograph. geolog., Phila., Pa., '50–55; sec. Am. Iron Assoc., '55–58; sec. and libr. Amer. Philos.

Soc., '58–73; ed. U. S. Railroad and Mining Register, '69–(?); prof. Geol., U. P., '72– ; state geolog., Penna., Phila., '74– ; res. Phila., Pa.

*Lloyd, John—b. McConnellstown, Pa., Oct. 1, 1813; J. C., 1839; (2+); ord. evang. Pby. Huntingdon, May 7, '44; miss. in China, at Amoy, '44–48; d. Amoy, China, Dec. 6, 1848.

*Loomis, Augustus Ward—b. Andover, Ct., Sept. 4, 1816; H. C., 1841; (3 grad.); ord. evang. Pby. Albany, May 16, '44; miss. in China, at Macao, Chusan and Ningpo, '44–50; miss. Creek Ind., at Kowetah, '52–53; s. s. St. Charles, Mo., '53–55; s. s. Lower Rock Island, Edwards and Millersburg, Ill., '55–59; miss. to Chinese, San Francisco, Cal., '59–91; d. San Mateo, July 26, 1891. D. D., H. C., '73.

Lyon, John—b. Carlisle, Pa., July 27, 1821; D. C. P., 1839; ord. evang. Pby. St. Louis, Mar., '45; s. s. Hillsboro, Mo., '45–46; s. s. Bonhomme and Feefee, '46–p. '47–48; tea., Carlisle, Pa., '48–52; tea., Bedford, '52–53; tea., Carlisle, '55–58; tea., Allegheny City, '58–59; s. s. Millerstown, '60–61; tea., Bedford, '61–66; tea., West Phila., '66–74; tea., Pittsburgh, '74–75; tea., East Liberty, '75–81; w. c., East Liberty, '82–85; Phila., Pa., '86– .

*MacIntire, Thomas—b. Reynoldsburg, O., Dec. 25, 1813; F. C. O., 1838; (mid. 1); lic. Pby. Columbus, Sept. 13, '43; tea., O. Inst., Deaf and D., Columbus, O., '38–45; supt. Tenn. Inst. D. and D., Knoxville, Tenn., '45–52; supt. Ind. Inst. D. and D., Indianapolis, Ind., '52–79; supt. Mich. Inst. D. and D., '79–82; supt. W. Pa. Inst. D. and D., Pittsburgh, '82–85; d. Indianapolis, Ind., Sept. 25, 1885. Ph. D.

MacMartin, Peter Arthur—b. Amsterdam, N. Y., June 15, 1812; U. C., 1839; tea.; (3 grad.); ord. Pby. West Jersey, Dec. 3, 1856; tea. N. J., Md., and Va.; p. Cape Island, N. J., '56–57; p. Hillsboro, N. C., '58–61; s. s. Schenectady, N. Y.; s. s. Plainwell, Alamo and Lawton, Mich.; s. s. Winneconne, Wis.; s. s. Tekousha, Mich.; s. s. Plainwell, '77–79; s. s. West Sebewa, '79– ; res. Plainwell, Mich.

*McNair, Solomon—b. near Brownsburg, Pa., Aug. 3, 1815; J. C., 1840; (3 grad.); ord. Pby. Donegal, May 8, '46; s. s. Middle Octorara, Pa., '44– p. '46–53; p. Mansfield, N. J., '53–61; s. s. Upper Mt. Bethel, Pa., '62–64; s. s. Little Britain, Pa., '64– p. '67–73; d. Little Britain, Pa., Dec. 29, 1873.

*Mahaffey, Samuel—b. Washington Co., Pa., Mar. 25, 1816; J. C., 1840; tea.; (3—); prof. D. C. D., '43; s. s. Nottingham, Pa., '44–45; s. s. Antrim, '46; ord. evang. Pby. St. Clairsville, Sept. 11, '46; pres. Madis. Coll., O., '46–48; prin. Miller Acad., '48–50; s. s. Sharon and Freeport, '49–50; s. s. Antrim and Freeport, '46–52; s. s. Birmingham, 52–57; s. s. Concord, O., 57– p. '57–61; s. s. Freeport, '62–70; s. s. Olive, '62–65; s. s. West Carlisle and Jefferson, '74–75; s. s. Mt. Zion and High Hill, '76; res. Washington, O., '55–87; d. Washington, O., Nov. 17, 1887.

*Manwaring, Giles—b. Lyme, Ct., July 20, 1814; U. C., 1840; (2+); ord. evang. Pby. New Brunswick, Aug. 6, '44: p. Tariffville, Ct., '45; s. s. Camden, N. J., '46– p. '47–48; tea. Phila., Pa., '48–51; prin. Raymond Inst., Carmel, N. Y., '51–52; s. s. Red Mills, '51–52; d. Carmel, N. Y., Mar. 13, 1852.

*Mercer, Alexander Gardiner—b. Phila., Pa., Jan. 4, 1817; C. N. J., 1837; (1); ord. Episc., Dec. 13, '46; prof. Ment. and Moral Phil., U. P.; Boston, Mass.; r. St. John's, Clinton, N. Y.; prof. Intel. and Mor. Phil., U. P., '54; r. Trinity ch., Newport, R. I., '55–60; asst. Trinity ch., Boston, Mass., '55–60; r. All Saints chap., Newport, R. I., '62–82; d. Newport, R. I., Nov. 3, 1882. D. D., C. C., '59.

*Merrill, Franklin—b. Chesterfield, N. Y., Mar. 22, 1818; (2+); ord. Pby. Long Island, Nov. 8, '49; p. Raynor South ch., N. Y., '49–53; p. Stillwater, '53–58; p. R. D. ch., Schuylerville, '58–61; d. Schuylerville, N. Y., Apr. 1, 1861.

*Merwin, Miles Tomlinson—b. Milford, Ct., June 15, 1802; Y. C., 1828; tea. New Haven, Ct., N. Y. City and Brooklyn, '28–39; Un. Sem., N. Y.; (1—); s. s. Erie Co., Pa., '42–45; ord. Pby. Erie, June 24, '46; p. Irvine, Pa., '46–49; p. Clearfield, Pike and Bradford, Pa., '49–53; s. s. Tom's River, N. J., '54–55; w. c. Marianna, Fla., '55–57; w. c. New Haven, Ct., '57–58; w. c. and s. s. Phila., Pa., '58–63; d. New Haven, Ct., Apr. 13, 1865.

*Miller, Samuel—b. Princeton, N. J., Jan. 23, 1816; C. N. J., 1833; tut. C. N. J., '35–36; lawyer, Phila., Pa.; (3+ grad.); ord. evang. Pby. New Brunswick, Oct. 5, '44; s. s. Mt. Holly, N. J., '45– p. '50–73; prin W. Jers. Coll. Inst., Mt. Holly, '45–57; s. s. Columbus, '45–65; s. s. Tuckerton and Bass River, '58–62; res. Mt. Holly, '73–78; p. Oceanic, '80–83; d. Mt. Holly, N. J., Oct. 12, 1883. D. D., C. N. J., '64; Dir., '69.

*Morgan, Archibald M.—b. Dallas Co., Ala., ....., 1820; M. C. A.; (2+); s. s. Fairview and Newbern, Ala., '43–46; ord. Pby. So. Alabama, Oct. 19, '46; p. Newbern, Ala., '46–57; Washington, Ark., '57–58; d. near Washington, Ark., Nov. 18, 1858.

*Murphy, William John—b. County Antrim, Ireland, Nov. 10, 1810; H. C., 1841; (1+); ord. Pby. Huntingdon, Oct. 15, '45; p. Phillipsburg, Mt. Pleasant and Fruit Hill, '45–47; ill health; dropped from roll Pby. Huntingdon, '70; farmer, Ill., '49–85; Barton Co., Kan., '85–92; d. Great Bend, Kan., Aug. 28, 1892.

Parke, Nathan Grier—b. Slate Ridge, Pa., Dec. 16, 1820; J. C., 1840; (3 grad.); ord. evang. Pby. Luzerne, July 7, '46; s. s. Scranton, Pa.; s. s. Pittston, '44– p. '47– . D. D., W. and J. C., '84.

Pettigrew, Samuel—b. Co. Armagh, Ireland, Apr. 5, 1813; J. C., 1837; Alleg. Sem. grad.; lic.; (1—); ord. Pby. Bedford, Nov. 17, '42; p. Red Mills, Pa., '42–44; s. s. and tea., Maline Creek, Mo., '44–49; prin. St. Louis, '49–52; assoc. ed. St. Louis Presb., '49–52; s. s. Carlisle, Ill., '53; s. s. Maline Creek, Mo., '53–58; s. s. Camden, Miss., '58–59; tea. St. Louis, Mo., '59–61; hosp. chap., Jefferson Barr., St. Louis, '61–65; infirm; phys. St. Louis and Whitehall, Ill., '68–82; s. s. Lebanon, Or., '82–85; McMinnville, Or., '85–88; St. Louis, Mo., '88– .

*Steel, Robert—b. near Newville, Pa., Dec. 17, 1813; J. C., 1840; (3 grad.); ord. Pby. Peoria, Oct. 7, '45; p. Lewistown, Ill., '45–48; d. Lewistown, Ill., Sept. 27, 1848.

*Sterling, John Whelen—b. Black Walnut, Pa., July 17, 1816; C. N. J., 1840; prin. Wilkes Barre. Pa., '40–41; (3 grad.); tut. C. N. J., '41–44; s. s. Tunk-

hannock, Pa., '45–46; ord. evang. Pby. Wisconsin, Oct., '46; prof. Math. C. C. W., '46–47; tea. and miss. Waukesha, '47–48; prof. Math., Nat. Phil. and Astron., U. W., '48–68; Nat. Phil. and Astron., '68–74; Math., '74–84; d. Madison, Wis., Mar. 8, 1885. Ph. D., C. N. J., '66; LL.D.

**Stevenson, Samuel Harris**—b. Iredell Co., N. C., Oct. 19, 1813; C. C. K., 1838; (1—); prin. Fem. Acad., Richmond, Ky., '43–46; prin. Fem. Sem., Danville, '46–54; Danv. Sem., '53–55; ord. Pby. Peoria, Sept. 18, '56; s. s. Clinton, Ill., '55– p. '56–57; s. s. Randolph's Grove (now Heyworth), '55– p. '56–63; p. Union Grove, '63–68; prin. Heyworth, '68–70; s. s. Wapella, '69–70; s. s. Watseka, '70–71; s. s. Rantoul and Pellsville, '72; s. s. Jersey, '72–76; s. s. Gardner, '77–79; s. s. Verona, '78–79; s. s. Atlanta, Elmwood and Wapella, '79–80; s. s. Perry and Fairmount, '80–82; s. s. Perry, '83–89; s. s. Perry, '92; res. McLean, Ill.

***Tha(t)cher, George Hornell**—b. Hornellsville, N. Y., June 4, 1818; (2); ord. Albany, Sept. 21, '43; p. Ballston Centre, N. Y., '43–47; demitted, July 8, 1856; bus., Albany; mayor, Albany; d. St. Augustine, Fla., Feb. 15, 1887.

**Welton, Felix Branson**—b. Hardy Co., Va., Feb. 1, 1816; J. C., 1838; Un. Sem., Va.; (sen. 1—); withdr. in ill-health; res. Front Royal, Va., and rul. eld., '42–45; member Va. legisl., '48–50, '56; justice of peace, Hardy Co., 30 yrs.; res. Moorefield, W. Va., and rul. eld, '45– .

***Wilson, Elijah**—Penna.; R. C., 1838; Aub. Sem.; (sen. 1—); ord. Pby. New Castle, Oct. 12, '42; p. Head of Christiana and Newark, Del., '42–45; tea. Newark, '45–46; tea. Wilmington, '46–48; p. Wrightsville, Pa., '49–51; Wrightsville, Pa., '52–53; Media, Pa., '55–61; Camden, N. J., '61–63; Wrightsville, Pa., '63–64; Phila., '64–66; New Brighton, '66–75; p. e. Oakland, O., '76–79; Jackson C. H.; Wrightsville, Pa.; York, Pa.; d. York, Pa., Dec. 19, 1893.

49—*32.

## 1842—1843.

***Bannatyne, Ninian**—b. Isle of Bute, Scotland, Dec. 23, 1814; L. C., 1842; (3 grad.); s. s. "Lenox" chap. New Hamburgh, N. Y., '45; ord. Pby. Baltimore, Jan. 13, '46; p. e. F. St. ch., Washington, D. C., '45– p. '46–49; d. Fairfax Co., Va., Aug. 13, 1849.

***Beach, Charles**—b. Newark, N. J., Apr. 9, 1819; W. C. O., 1840; tea.; (3 grad.); ord. Pby. Louisiana, May 17, '46; p. Woodville, Miss., '46–57; s. s. South Plains, Va., '57–67; p. Snow Hill, Md., '68–71; p. Darnestown, '71–77; p. Sykesville, '77–81; died Sykesville, Md., Mar. 7, 1881.

***Bullions, Alexander Blyth**—b. Argyle, N. Y., May 13, 1822; U. C., 1842; (2+); ord. Pby. Long Island, Nov. 5, '46; p. East Hampton, L. I., N. Y., '46–48; p. Waterford, '48–53; tut. in Europe, '53–56; prof. Lang. C. C. W., '58–59; ed. Presbyterian, Phila., Pa., '60–61; s. s. Cong. ch. in Sharon, Ct., '65– p. '68–79; res. Lansingburgh, N. Y.; '79–82; d. Lansingburgh, N. Y., May 16, 1882. D. D., W. C., '71.

**Carpenter, Hugh Smith**—b. Utrecht, N. Y., ....., 1827; U. N. Y., 1842; (3 grad.); ord. 2d Pby. New York, Oct. 23, '45; p. Canal St. ch., N. Y. City, '45–53; p. Cong. ch., Portland, Me., '53–56; p. Westminster Presb. ch., Brooklyn, N. Y., '58–69; w. c. Brooklyn, '69–71; p. Howard St. ch., San

Francisco, Cal., '72–73; Washington, D. C., '75–76; p. Bedford Ave. Cong. ch., Brooklyn, N. Y., '78–82; res. Brooklyn, N. Y. D. D., U. N. Y., '73.

*Chamberlin, Nelson P.—b. New York City, ....., 1818; O. C., 1842; (3 grad.); lic. Pby. New York, Apr. 17, '45; ord. Pby. Clinton, ....., '47 (?); s. s. 1st ch., Madison Par., La., '47–50; miss. and s. s. Thibodeaux, '50–55; s. s. Carrollton, '55– p. '56–57; w. c. Thibodeaux, '57–58; s. s. Thibodeaux, '58– p. '59–63; infirm, Houma, La., '67–68; Wheeling, W. Va., '68–69; died on the Miss. River, Oct. 17, 1869.

*Christian, Levi Hunt—b. Albany, N. Y., Aug. 1, 1817; C. N. J., 1840; tea. Fredericksburg, Va.; (2+); prin. Fredericksburg, Va.; miss. Lewinsville and Fairfax, '45–48; ord. evang. Pby. Winchester, Oct. 3, '46; p. Court St. ch., Rochester, N. Y., '49–50; assoc. p. F St. ch., Washington, D. C., '50–51; p. 1st ch., Camden, N. J., '51–53; p. e. Hamilton, O., '55; p. North ch., Phila., Pa., '55–64; d. Phila., Pa., Oct. 23, 1864.

*Cleland, Thomas Horace—b. Glasgow, Ky., Nov. 16, 1821; C. C. K., 1840; (3 grad.); ord. Pby. Mississippi, ....., '47; s. s. Lake Providence and Pecan Grove, La., '45– p. '47–54; s. s. 2d ch., Natchez, Miss., '54–62; s. s. Pine Ridge; s. s. Union; prin. Fayette Fem. Sem., '66–67; Panola, Miss.; s. s. and tea., Delhi, La., '71–78; d. Delhi, La., Feb. 17, 1878. D. D., C. N. J., '60.

*Cook, Darwin—b. Orwell, Pa., Apr. 1, 1815; L. C., 1842; (3 grad.); ord. evang. Pby. Luzerne, Feb., '46; miss. in coal regions, Pa., '45–51; p. Rome, Pa., '51–58; p. Wyalusing ch., Merryall, '58–85; p. emer.; d. Stockton, Pa., Sept. 13, 1888.

*Cook, Isaac Melancthon—b. Chilicothe, O., Mar. 2, 1819; J. C., 1841; (1—); ord. Pby. Beaver, Dec. 17, '45; p. West Bridgewater, Pa., '45–54; d. West Bridgewater, Pa., Jan. 10, 1854.

*Cosby, Jowett Vernon—b. Staunton, Va., July 8, 1816; H. S. C., 1837; tea.; Un. Sem., Va.; (sen. 1); s. s. Manning's Neck, N. C. and Jerusalem, Va., '43; ord. evang. Pby. East Hanover, Sept. 23, '43; s. s. Southampton and Smithfield, Va., '43–47; s. s. Bardstown, Ky., '47– p. '48–60; prin. Bardstown Fem. Acad., '48–60; s. s. Midway and Clear Creek, '60–64; prin. Rose Hill Fem. Acad., '60–64; s. s. and prin. Fem. Acad., Bardstown, '64–77; d. Bardstown, Ky., Nov. 14, 1877.

Dorland, Luke—b. Wooster, O., Feb. 11, 1815; M. C., 1841; tea.; Un. Sem., N. Y.; (2+); miss. Jackson Co., Mo., '45–46; ord. Pby. Richland, Sept. 8, '47; s. s. Pleasant Hill (Ontario) and Lexington, O., '46– p. '47–55; s. s. Mt. Salem, '55–60; s. s. Columbia City, Ia., '60–62; s. s. Belleville, O., '62–66; s. s. Northfield, '66; s. s. and tea. Concord, N. C., '67–87; tea. and ev., Hot Springs, N. C. D. D., L. C., '84.

*Drysdale, Walter Scott—b. Phila., Pa., Jan. 8, 1823; U. P., 1842; (3 grad.); ord. 3d Pby. Phila., Apr. 25, '48; s. s. Mantua ch., Phila., Pa., '46– p. '48; sec. Phila. Tr. Soc., '49; prin. Fem. High Sch., Lancaster, '50–58; p. East Whiteland, '58–63; p. Downington, '61–63; s. s. May's Landing, N. J., '63; Bel Air, Md., '66; s. s. Cairo, N. Y., '67–69; s. s. Dundee, '71–72; ed. Phelps, '73–74; res. N. Y. City, '78–81; d. Brooklyn, N. Y., Apr. 6, 1882.

*French, John B.—b. Eden Bower, near Georgetown, D. C., Sept. 26, 1822; C. C. D., 1841; (3 grad.); ord. evang. Pby. Baltimore, June 9, '46; miss. in China, '46–58; died at sea, Nov. 30, 1859.

*Gready, William Postell—b. Charleston, S. C., June 5, 1817; Y. C., 1842; (3 grad.); s. s. Turkey Creek, Ga., '47; ord. evang. Pby. Hopewell, Aug. 15, '47; s. s. New Hope and Danielsville, Ga., '47–50; s. s. Sandy Creek, '50–52; s. s. Concord, '52–53; w. c. Charleston, S. C., '53–54; s. s. Eatonton, '54–55; s. s. Green Street, '55–56; s. s. Mt. Zion, '56–57; miss. Retreat and Tugalo, '57–'63; s. s. Richland and Tugalo, '65–69; w. c. Gainesville, Ga., '70–72; s. s. Greensboro, '72–74; s. s. Toccoa and Hopewell, '74–81; d. near Carnesville, Ga., Jan. 28, 1882.

Green, William Henry—b. Groveville, N. J., Jan. 27, 1825; L. C., 1840; tut.

CORRECTION, p. 150, William Henry Green: change Mod., '92 to Mod., '91.

[illegible], Mich.; died,....., June 2, 1868. D. D.

Hamill, Robert—b. Norristown, Pa., Apr. 21, 1816; J. C., 1839; tea. Lawrenceville, N. J., '39–42; (3 grad.); s. s. 1st ch., Norfolk, Va., '46; ord. Pby. Huntingdon, May 6, '46; p. Sinking Creek and Spring Creek, Pa., '46–75; p. Spring Creek, '75–91; p. emer. D. D., C. N. J., '67; Dir., '68.

*Heroy, Peter Badeau—b. Mahopac Falls, N. Y., July 16, 1815; L. C., 1841; tea.; (3 grad.); ord. evang. 2d Pby. New York, Oct. 23, '45; s. s. Delhi, N. Y., '45– p. '46–50; s. s. Highland Falls, '50– p. '51–56; p. 2d ch., Bridgeton, N. J., '56–57; p. Bedford, N. Y., '57–78; d. N. Y. City, Oct. 16, 1878.

Hickman, John Green—Kentucky; (1); lawy.; res. Maysville, Ky.

Logan, Robert—b. Augusta Co., Va., Feb. 13, 1813; W. C. V., 1840; tea.; (1); ord. evang. Pby. Orange, Dec. 5, '51; pres. Greensboro Fem. Coll., Ga., '52–54; tea. Orangeburg and Greenwood, S. C., '54–55; s. s. South Liberty, Ga., '55–57; s. s. West Point, Long Cave, Ebenezer, '57–65; s. s. Philadelphia and McDonough, '67–72; Hawley, Tex., '78; res. Fort Worth, Texas.

*Love, William—b. Remelton, Ireland, Nov. 29, 1816; B. C. I., 1837; tea. N. Y. City; (3 grad.); s. s. Hagerstown, Md., '45–46; ord. Pby. Winchester, Oct. 3, '46; p. Harper's Ferry, Va., '46–49; p. and tea. Martinsburg, '48–49; p. Bethlehem, '50–52; tea. Richmond, Va., '53–55; p. Sykesville, Md., '55–56; d. Hagerstown, Md., Aug. 20, 1856.

*Lyon, David Calderwood—b. Oswegatchie, N. Y., Nov. 7, 1809; U. C., 1842; (3 grad.); ord. Pby. Ogdensburgh, July 5, '45; p. Covington, N. Y., '45–47; miss. Grafton, Wis., '48–50; s. s. Mineral Point, '50–52; p. Bedford, N. Y., '52–57; syn. miss. Wis., '57–58; s. s. Winona, Minn., '59– p. '63–67; syn. miss. Minn. and Dak., res. St. Paul, '67–85; d. St. Paul, May 10, 1888.

*Mills, David—b. Cork, N. H., Dec. 21, 1841; W. C., 1814; (2 grad.+); ord. evang. Pby. Columbia, Oct. 21, '45; s. s. Pine Grove, E. Union and Cherry Tree, Pa., '47–52; w. c. Newman's Mills, '52–56; s. s. Cherry Run, '56–58; susp. for doctr. views Pby. Saltsburgh, Oct. 6, '58; farmer, near Cherry Tree, Pa., 20 yrs.; d. Hammonton, N. J., Oct. 9, 1881.

STUART HALL.

**Mitchell, Jacob Delville**—b. Phila., Pa., Jan. 1, 1819; (2+); ord. Pby. Luzerne, Sept. 24, '45; p. Kingston, Pa., '45–47; s. s. Wyoming, '47– p. '49; p. 1st ch., Scranton, '50–53; prin. Presb. Inst. Wyoming, '53–55; s. s. Wyoming, '55–46; w. c. Scranton, '56–58; s. s. Cong. ch., Binghamton, N. Y., '58–63; ev. Washington, D. C., '63–64; ev. Binghamton, N. Y., '64–66; Wellsboro, Pa., '67–77; res. Germantown, '78–90; res. Danbury, Ct., '91— . D. D., L. C., '60.

**Monell, John D.**—New York; U. C., 1839; (1); lawyer, N. Y. City; res. Goshen, N. Y.

***Moore, James G.**—b. near Johnsonburgh, N. Y., Nov. 30, 1813; L. C., 1842; (2+); ord. Pby. Luzerne, Apr. 16, '45; p. Beaver Meadow, Pa., '45–48; s. s. R. D. ch., Montague, N. J., '48–49; tea., Presb. Acad., Blairstown, '49–51; Croton Falls, N. Y.; West Farms; Philadelphia, Mo.; d. Philadelphia, Mo., May 28, 1858.

**Nellis, Peter S.**—New York; U. C., 1842; (1—).

***Newell, George Washington**—b. Montgomery Co., Pa., Nov. 7, 1813; M. C. M., 1841; miss. "Pines," N. J., '45–46; ord. evang. 2d Pby. Phila., Nov. 5, '46; s. s. Bensalem and Centreville, Pa., '46–47; colp. Bd. Publ., Va., '47; s. s. Orangeville, Rohrsburg and Brier Creek, Pa., '47–58; s. s. Cedar Grove, '58–62; s. s. Brodhead, '62–63; s. s. Belleville, Wis., '63– p. '65–69; s. s. Fruithill, Pa., '69–72; s. s. Lone Tree and Elk Dale, Neb., '72–78; s. s. Salem, Mo., '78–80; s. s. Carthage, '80–82; s. s. Preston, Grace and Mt. Moriah, '82–87; d. Central City, Neb., Aug. 16, 1893.

***Pierson, David Harrison**—b. Caldwell, N. J., Mar. 8, 1818; C. N. J., 1840; tea.; (2+); ord. evang. Pby. Passaic, Oct. 7, '57; s. s. Lyon's Farms, N. J., '57–59; s. s. Westminster ch., Elizabeth, '68; prin. Elizabeth, N. J., '44–69; res. Elizabeth, '69–89; d. Elizabeth, N. J., Oct. 30, 1889. Ph. D., C. N. J., '67.

***Reiley, John Arndt**—b. Durham, Pa., May 3, 1816; M. U., 1842; (2+); s. s. Port Carbon, Pa., '45; p. Knowlton and Blairstown, '45–54; p. Blairstown, '54–66; ev. E. Feliciana, La., '66–78; d. East Feliciana, La., Sept. 30, 1878.

***Rice, John Holt**—b. Petersburg, Va., July 23, 1818; C. N. J., 1838; lawyer, Richmond, Va.; (3 grad.); c. m. New Orleans, La., '46–47; ed. N. O. Prot. '46–47; ord. Pby. Florida, Apr. 30, '48; p. Tallahassee, Fla., '48–50; p. Charlotte C. H., Va., '50–55; agt. Bd. Publ. Ky. and Tenn., '55–56; p. Walnut St. ch., Louisville, Ky., '56–61; s. s. Lake Providence, La.; s. s. Brandon and Vicksburg, Miss.; ed. Presb. Index, Mobile, Ala., '65–68; p. 3d ch., Mobile, '67–68; s. s. Franklin, Tenn., '69–74; s. s. Mason, '74–76; ev. Pby. Memphis; res. Mason, '75–78; d. Mason, Tenn., Sept. 7, 1878. D. D., C. C. K., '60.

***Rogers, Samuel Denison**—b. ....., N. Y., ....., 1817; W. C., 1841; (2+); Epis.; died, ....., 1853.

***Scudder, Alexander McLean**—b. Princeton, N. J., May 4, 1819; C. N. J., 1839; tea.: (1); prin. Washington, Ga., '43–45; tut. Anc. Lang. U. G., '45–46; prin. Athens, Ga., '46–86; rul. eld., Athens, '58–92; d. Athens, Ga., Jan. 23, 1892.

***Smith, John Faris**—b. Chanceford, Pa., Jan. 29, 1822; J. C., 1842; (1—); s. s. Owensboro, Ky., '45; ord. Pby. Louisville, Mar. 5, '46; p. Bardstown,

Ky., 46–47; s. s. Vincennes, Ind., '47– p. '50–56; p. Richmond, '56–59; p. Hopewell, '59–64; d. Chanceford, Pa., July 4, 1864.

*Stebbins, James—b. Caldwell, N. Y., July 18, 1813; U. C., 1840; tea.; (3 grad.); tea. Liberty Co., Ga., '45–46; s. s. R. D. ch., Fort Miller, N. Y., '46–'48, '50–51; ord. evang. Pby. Burlington, Nov. 3, '52; s. s. Plattsburg and Plumstead, N. J., '52–56; res. Princeton, N. J., '57–78; s. s. Witherspoon St. ch., Princeton, '71–75; h. r. Newark, N. J., '78–92; d. Newark, N. J., Jan. 12, 1892.

Thompson, Alexander Ramsay—b. N. Y. City, Oct. 16, 1822; U. N. Y. 1842; (3 grad.); asst. R. D. ch., Brooklyn, '45; asst. 8th St. Presb. ch., N. Y., City, '45; ord. Pby. Elizabethtown, Jan. 14, '46; p. 1st Presb. ch., Morristown, N. J., '46–47; miss. Bedford, L. I., N. Y., '47–48; p. R. D. ch., Tompkinsville, '48–51; p. Stapleton, '51–59; s. s. South Cong. ch., Bridgeport, Ct., '59–62; p. R. D. ch., 21st St., N. Y. City, '62–73; chap. N. Eng. Hosp., N. Y. City, '63–65; chap. Roosevelt Hosp., N. Y. City, '73–90; p. North R. D. ch., Brooklyn, N. Y., '73–84; res. N. Y. City. D. D., U. N. Y., '65.

*Trumbull, David—b. Elizabeth, N. J., Nov. 1, 1819; Y. C., 1842; (3 grad.); ord. evang. Cong., Norwich, Ct., June 13, '45; miss. and p., Valparaiso, Chili, S. A., '45– ; ed. The Neighbor, '47–51; The Record, '69–89; El Piedra, '69–89; d. Valparaiso, Chili, Feb. 4, 1889. D. D., U. I., '66.

Wallace, Joseph William—b. Fayette Co., Ky., Nov. 29, 1821; C. C. K., 1840; tea.; (3 grad.); ord. Pby. West Lexington, Nov. '46; p. Mt. Sterling, Ky., '46–50; s. s. Versailles and Clear Creek, '50–56; miss. Jackson Co., Mo., '57–58; s. s. Salem and High Grove, '58–61; tea. Fulton, '63–65; miss. Jackson Co., Mo., '66–67; s. s. Lee's Summit, '68–84; s. s. Central Prairie, '73–93; res. Independence, Mo.

*Watson, Thomas—b. Newbern, N. C., June 22, 1820; (2+); ord. Pby. St. Louis, Nov. 10, '44; p. Dardenne, Mo., '44–88; d. Dardenne, Mo., June 3, 1888.

*Westcott, William Augustus—b. Goshen, N. Y., Sept., 1814; med. stud.; (2+); s. s. F St. ch., Washington, D. C., '45; ord. evang. Pby. Hudson, Sept. 28, '47; s. s. Ramapo, N. Y., '47: p. Florida, '49–60; w. c. Goshen, '60–68; p. Bloomingburgh, '68–71; p. Centreville, '71–76; d. Centreville, N. Y., Feb. 23, 1876.

*White, Ansley De Forest—b. Clarence, N. Y., Nov. 4, 1817; C. N. J., 1842; (3 grad.); ord. Pby. Fort Wayne, Sept. 3, '45; s. s. La Grange, Ind., and Fawn River, Mich., '45–48; p. 2d ch., Trenton, N. J., '48–64; tea. Princeton, '64–66; Phila., Pa., '66; Boston, Mass., '67; p. Clinton, Ill., '68–70; p. e. Breckinridge St. ch., Buffalo, N. Y., '70–73; p. 5th ch., Trenton, N. J., '74–77; d. Trenton, N. J., Sept. 23, 1877.

*Wilson, Andrew—b. Walkill, N. Y., June 11, 1822; A. C., 1842; (1+); tea. in South, '45–46; farmer, Walkill, N. Y., '47–76; Montgomery, '76–78; d. Saratoga Springs, N. Y., Feb. 27, 1878.

Woodbridge, John—b. Sharon, Ct., May 9, 1824; U. C., 1842; (1+); ord. Pby. Long Island, Nov. 6, '45; p. Greenport, L. I., N. Y., '45–50; p. Saratoga Springs, '50–71; p. 2d ch., New Brunswick, N. J., '73– . D. D., U. C., '65.

**Young, Philander Dickinson**—b. Pottsdam, N. Y., Aug. 1, 1817; U. C., 1842; tea.; (3 grad.); ord. evang. Pby. Ogdensburg, June 18, '46; s. s. Galena, Ill., '46; s. s. Greenville, '47; s. s. Edwardsville, Moro and Dry Point, '47–52; s. s. Chester and Pleasant Ridge, '52–57; s. s. Decatur, '57–58; miss. Decatur, '58–60; s. s. Dwight, '60–65; s. s. Waukesha, Wis., '65–66; s. s. Delafield and Ottawa, '66–67; s. s. Gilman, Ill., '67–71; res. Gilman, '71–76; s. s. Orange and Anaheim, Cal., '76–78; res. Orange, Cal.

44—*31.

## 1843—1844.

***Anderson, David Smith**—b. Delaware, O., Jan. 1, 1817; M. U., 1843; (3 grad.); ord. Pby. Oxford, Apr. 20, '47; p. Camden, O., '47–49; s. s. Delta and Defiance, '49–53; prin. Maumee Presb. Acad., '53–54; s. s. Delta and Bryan, '54–64; s. s. Delta, '64–68; s. s. Manchester, '69–71; s. s. Liberty, Worthington, Delhi and Middletown, '71–72; s. s. America, Caledonia and Vilaridge, Ill., '73–74; s. s. Eagle Creek, O., '74–77; res. Delaware, O., '78–84; d. Perth Amboy, N. J., Apr. 2, 1886.

***Anderson, Robert L.**—Penna.; (3 grad.); lic. Pby. New Castle, Apr. 12, '43; lic. recalled, Pby. Phila., July 4, '48.

**Bowman, George Augustus**—b. Bath, Me., Dec. 3, 1820; B. C., 1843; (2 grad.+); Bangor Sem.; ord. Cong., Aug. 9, '48; p. South Cong. ch., Kennebunkport, Me., '48–54; s. s. 15th St. Presb. ch., N. Y. City, '54–55; s. s. Presb. ch., Piscataquog, N. H., '56–66; p. 1st Cong. ch., South Windsor, Ct., '66–79; memb. Conn. Legisl., '83; tea. East Hartford, Ct., '84– .

**Bruen, Edward Baldwin**—b. Newark, N. J., July 17, 1823; U. P., 1842; (2); Un. Sem., N. Y.; ord. 4th Pby. Phila., June 25, '48; s. s. 1st ch., Southwark, Phila., Pa., '46– p. '48–58; ev. Phila., '59–64; s. s. Mantua (West Hope) ch., Phila., '64–68; ev. Phila., '69–73; s. s. Logan Square ch., Phila., '74; s. s. South St. (Atonement) ch., Phila., '74– p. '76– .

***Buchanan, John Mairs**—New York; U. C., 1843; (3 grad.); ord. Pby. Ogdensburgh; s. s. North ch., Milwaukee, '48– p. '50–70; Williamsburg, N. Y., '70–71; p. Ainslie St. ch., Brooklyn, '71–77; res. N. Y. City, '78–94; d. N. Y. City, Jan. 13, 1894. D. D., U. C., '65.

***Byers, James**—b. Annan, Scotland, Sept. 25, 1816; P. C. N., 1837; tea.; lic.; (sen. 1); ord. Pby. Truro, Can., June 28, '45; p. Shelburne, N. S., '45–52; p. Talamagouche, '53–59; p. Clifton, '60–79; d. Clifton, N. S., May 21, 1879.

***Cheney, Samuel Willard**—b. Milton, Vt., Dec. 1816; M. C., 1840; (2+); ord. Pby. Transylvania, Nov. 14, '45; p. Springfield, Ky., '45–54; s. s. Winchester, '54–55; s. s. Mulberry ch., '55– p. '56–61; p. and prin. Winchester, '61–70; prin. Clinton, Mo., '72–73; p. Sardis, s. s. Coldwater, Miss., '73–76; d. Sardis, Miss., May 8, 1876.

**Crane, William Henry**—b. near Elizabeth, N. J., Dec. 1, 1818; tea.; (1); tea.; ord. evang. Pby. Florida, Oct., '48; s. s. Marianna, Fla., '48; s. s. Madison and Oakland, '49–50; s. s. Mineral Spring and Bainbridge, Ga., '51; s. s. Euchee Valley, Fla., '52; prin. Phila. Acad., Gadsden Co., '53; s. s. Damascus, '54; prin. Bainbridge Acad., '54–55; s. s. and tea. Iamonia, '55–58; miss. Pby. Fla., '59–60; prin. Phila. Acad., '61–65; prin. Quincy Acad., '66–68; supt. Gadsden

Co. schls., '69–70; miss. Quincy, '70–77; s. s. Quincy, Smyrna, Eureka and Iamonia, '78–; res. Quincy, Fla.

**Cuyler, Theodore Ledyard**—b. Aurora, N. Y., Jan. 10, 1822; C. N. J., 1841; tea.; (3 grad.); s. s. Burlington, N. J., '46–49; ord. evang. Pby. West Jersey, May 4, '48; p. 3d ch., Trenton, N. J., '49–53; p. Market St. R. D. ch., N. Y. City, '53–60; p. Lafayette Ave. Presb. ch., Brooklyn, N. Y., '60–90; res. Brooklyn, N. Y. D. D., C. N. J., '66.

***Farquhar, John**—b. Aberdeen, Scotland, Sept. 20, 1821; L. C., 1841; (3 grad.); ord. Pby. Donegal, Oct. 2, '46; p. Lower Chanceford, Pa., '46–66; d. Lower Chanceford, Pa., Sept. 18, 1866.

***Goldsmith, William Henry**—b. Monticello, N. Y., Apr. 15, 1821; R. C., 1842; (2+); d. Scotchtown, N. Y., Sept. 2, 1845.

**Goodman, Reuben Smith**—b. Bolton, N. Y., Apr. 30, 1818; U. N. Y., 1842; tea.; (3 grad.); s. s. Lodi (Gowanda), N. Y., '46–48; ord. evang. 1st Pby. New York, May 28, '48; s. s. Cong. ch., Clarkson, N. Y., '48–53; s. s. Presb. ch., Coldwater, Mich., '53– p. '54–60; s. s. La Porte, Ind., '60–65; s. s. Westminster ch., Grand Rapids, Mich., '65– p. '68–71; s. s. Kendallville, Ind., '71– p. '75–90; res. Grand Rapids, Mich.

***Heacock, Joseph Smith**—b. Gloversville, N. Y., Aug. 9, 1818; U. C., 1843; (3 grad.); ord. Pby. Baltimore, Apr. 18, '48; s. s. Govane chap., Govanstown, Md., '47– p. '48–49; s. s. Black Rock, N. Y., '49–51; ill-health, Kingsboro, N. Y., '53–56; Gloversville, '57–89; d. Gloversville, N. Y., May 31, 1889.

***Hodge, Archibald Alexander**—b. Princeton, N. J., July 18, 1823; C. N. J., 1841; (4 grad.); ord. evang. Pby. N. Brunswick, May, '47; miss. in India at Allahabad, '47–50; p. Lower West Nottingham, Md., '51–55; p. Fredericksburg, Va., '55–61; p. 1st ch., Wilkes Barre, Pa., '61–64; prof. Didact. and Pol. Theol., Alleg. Sem., '64–77; s. s. 1st ch. Pittsburgh, '65; p. North ch., Allegheny City, '66–77; assoc. prof. Theol., Princeton Sem., '77–78; prof. Did. and Pol. Theol., Princt. Sem., '78–86; d. Princeton, N. J., Nov. 11, 1886. D. D., C. N. J., '62; LL.D., W. U. O., '76.

***Irving, David**—b. Annan, Scotland, Aug. 31, 1821; tea.; (3 grad.); ord. evang. Pby. Western District, May, '46; miss. in India, '46–49; s. s. North Salem, N. Y., '50–55; p. 1st ch., Morristown, N. J., '55–65; cor. sec. Bd. For. Miss., '65–85; d. Orange, N. J., Oct. 12, 1885. D. D., C. N. J., '63.

**Kennedy, James Ferguson**—b. Warren Co., N. J., Sept. 27, 1824; L. C., 1839; med. stud.; (4 grad.); s. s. Fayetteville and Waynesboro, Pa., '47–48; ord. Pby. Luzerne, Dec. 12, '48; p. Berwick, Pa., '48–50; s. s. Fayetteville, '50–54; prin. Chambersburg, '51–55; s. s. Dickinson, '54– p. '55–59; tea. Chambersburg, '59–67; s. s. Fayetteville, '64–74; prof. Anc. Lang. W. C. Ch., '69–76; res. Chambersburg, Pa. D. D., L. C., '72.

***Kollock, Shepard**—b. Hillsboro, N. C., Jan. 25, 1824; W. U. C., 1843; (1+); d. Elizabeth, N. J., June 11, 1846.

**Lacy, Beverly Tucker**—b. Prince Edward Co., Va., Feb. 21, 1819; W. C. V., 1843; (3 grad.); ord. Pby. Winchester, May 16, '47; p. Winchester, Va., '47–51; agt. Bd. Educ., '51–52; p. Salem, '52–57; p. Frankfort, Ky., '57–61; s. s. Fredericksburg, Va., '62–63, p. Wytheville, '65–66; p. Pine St. ch., St. Louis,

Mo., '66–70; supt. miss. Syn. Mo., '70–73; p. Mexico, '73–78; agt. Tuscaloosa Inst., Ala., '79–80; s. s. California, Longwood, Hughesville and Lamonte, Mo., '80–87; infirm; res. Georgetown, D. C. D. D., W. C. Mo., '67.

*Lorance, James Houston—b. Mt. Pleasant, Tenn., June 1, 1820; C. N. J., 1843; (3 grad.); s. s. Whitesborough, Lacy Springs and Ebenezer, Ala., '46; ord. Pby. Palmyra, ....., '49; p. 2d ch., Hannibal, Mo., '49–52; p. Courtland, '52–62; d. near Courtland, Ala., July 1, 1862.

Lord, William Wilberforce—b. Madison Co., N. Y., Oct. 28, 1819; U. West. N. Y., 1837; Aub. Sem.; (sen. 1); tut. A. C., '47; ord. Epis., '48; r. Christ ch., Vicksburg, Miss.; r. Holy Trinity, Vicksburg; r. St. Paul's, Charleston, S. C.; chap. C. S. A.; res. Cooperstown, N. Y. D. D., U. A., '59.

*McCoy, David Ross—Pennsylvania; (3 grad.); ord. evang. Pby. West Jersey, Dec. 14, '48; s. s. Millville, N. J., '48–50; w. c. Phila., Pa., '52–54; died, ....., Jan. 18, 1854.

McCulloh, Samuel—Maryland; D. C. P., 1829: (2+); lic. Pby. Arkansas from '52–58; Jacksonport, Ark., '58; —

*McMurray, Joseph—b. Newry, Ireland, May 6, 1817; U. P., 1843; (3 grad.+); ord. Pby. Elizabethtown, Jan. 6, '47; p. Mt. Freedom, N. J., '47–57; s. s. Newportville and Bensalem, Pa., '57–60; p. Gloucester, N. J., '60–66; infirm, Gloucester, '66–73; d. Gloucester, N. J., June 12, 1873.

*McPheeters, Samuel Brown—b. Raleigh, N. C., Sept. 18, 1819; U. N. C., 1841; law stud.; (3 grad.); miss. Amelia and Nottoway Cos., Va., '46–48; ord. evang. Pby. East Hanover, June 10, '48; p. e. Amelia C. H., Va., '48–51; p. Westminster (Pine St.) ch., St. Louis, Mo., '51–63; p. Mulberry ch., Ky., '68–70; d. Shelby Co., Ky., Mar. 9, 1870. D. D.

*Mattoon, Stephen—b. Champion, N. Y., May 5, 1815; U. C., 1842; (2+grad.); ord. evang. Pby. Troy, Feb. 11, '46; miss. in Siam, '46– , p. 1st ch., Bangkok, '60–66; p. Ballston Spa, N. Y., '67–69; s. s. New Hope, N. C., '70–71; s. s. 2d ch., Charlotte, '71–78; s. s. Caldwell, Hopewell and Good Hope, '79–89; pres. B. U. N. C., Charlotte, '70–89; d. Marion, O., Aug. 15, 1889. D. D., U. C., '70.

*Merrill, James—Massachusetts; U. C., 1843; (3 grad.); Bapt.; died, ....., 1846.

Park, James—b. Knoxville, Tenn., Sept. 18, 1822; E. T. U. (U. T.), 1840; (3 grad.); ord. evang. Pby. Knoxville, Oct. 5, '48; s. s. Pleasant Forest, Ebenezer and Lebanon, Tenn., '48–53; prin. Presb. Acad., '49–50; co-prin. Knoxville Fem. Sem., '50–51; s. s. Rogersville, '53–57; pres. Fem. Coll., Rogersville, '55–59; s. s. Pleasant Forest and Cedar Spring, '59–66; prin. Tenn. Sch. Deaf and D., '59–61; p. e. 1st ch., Knoxville, '66– p. '76– . D. D., U. T., '74.

*Park, Oscar—b. Jerseytown, Pa., Jan. 16, 1817; M. C. O., 1843; (3 grad.); ord. Pby. Rock River, Nov. 3, '47; p. Albany, Ill., '47–51; h. m. Janesville, Wis., '54–56; p. Waukesha, '56–63; prof. C. C. W.; w. c. Waukesha, '64–65; p. Chatsworth, Ill., '66–71; d. Chatsworth, Ill., Jan. 25, 1871.

*Phillips, Benjamin Thomas—b. N. Y. City, Jan. 9, 1820; C. N. J., 1842; Un. Sem., N. Y.; (mid. 1); ord. Pby. West Jersey, Dec. 11, '44; p. May's Landing, N. J., '44–45; s. s. Manhattan ch. (N. Y. City), '46–47; p. Ron-

dout, N. Y., '47–61; chap. U. S. A., '61–65; agt. U. S. San. Com., N. Y. City, '63; agt. Howard Miss., N. Y. City, '65–67; supt. Wander. Home, Phila., Pa., '67–73; s. s. Windham, N. Y., '74–76; p. Manchester, N. J., '76–91; d. Manchester, N. J., May 23, 1892.

*Phillips, Charles—b. Harlem, N. Y., July 30, 1822; U. N. C., 1841; (1); tut. Math., U. N. C., '44–53; prof. Engin., U. N. C., '53–60; prof. Math., U. N. C., '60–68; s. s. Chapel Hill, N. C., '57–68; ord. evang. Pby. Orange, Apr. 14, '66; prof. Math. and Engin., D. C. N., '69–75; s. s. Bethel; prof. Math., U. N. C., '75–79; prof. emer.; res. Chapel Hill, N. C.; d. Columbia, S. C., May 10, 1889. D. D., U. N. C., '68; LL.D., D. C. N., '76.

*Rowell, Morse—b. Clarkson, N. Y., Aug. 12, 1816; (2+); ord. Pby. New Brunswick, Dec. 9, '45; p. Manchester, N. J., '45–48; s. s. Squan Village, '48– p. '50–56; S. S. miss. of 5th Ave. and 19th St. ch., N. Y. City, '56–65; p. Alexander ch., N. Y. City, '65–68; p. Chelsea, '68–70; p. Manhattanville, '71–75; s. s. Cong. ch., Mt. Sinai, L. I., '75–80; d. Miller's Place, L. I., N. Y., Feb. 2, 1886.

*Scott, William McKendree—b. Jefferson Co., O., Oct. 18, 1817; J. C., 1841; law. stud.; (3 grad.); ord. evang. Pby. Transylvania, Apr. 30, '48; prof. Anc. Lang., C. C. K., '47–54; p. Danville, Ky., '54–55; p. 7th ch., Cincinnati, O., '56–59; prof. Bibl. Lit. and Exeg., Chic. Sem., 59–61; d. Princeton, N. J., Dec. 22, 1861. D. D., C. C. K., '56.

Scudder, William Waterbury—b. Panditeripo, Ceylon, India, Sept. 17, 1823; C. N. J., 1841; prin. Hackettstown, N. J., '41–43; (2+); ord. evang. Pby. Elizabethtown, July 14, '46; miss. A. B. C. F. M. in Ceylon, at Batticotta, Chavagachery and Manepy, '46–57; miss. R. D. ch. in India, at Arcot, Chittoor and Vellore, '57–73; p. Cong. ch., Glastonbury, Ct., '73–84; miss. R. D. ch., Madanapalle, India, '84–88; Palmaner, '88; prin. Arcot Theol. Sem., and prof. Theol., '88– .. D. D., U. C., '67.

*Searle, Jairus Clark—b. Southampton, Mass., May 31, 1819; A. C., 1842; (1—); ord. Cong. at Unionville, Ct., Sept. 6, '48; p. Cong. ch., Unionville, Ct., '48–51; ill health; d. Southampton, Mass., Apr. 26, 1852.

Seeley, Augustus Horton—b. Charlton, N. Y., Sept. 4, 1818; U. C., 1843; (3—); ord. evang. Pby. Albany, June 3, '46; miss. in India, '46–54; prof. Mt. Kisco Acad., N. Y., '56–58; s. s. and prin. North Salem, '58–63; p. Smithfield, '63–85; res. Poughkeepsie, N. Y.

*Sellars, Duncan—b. near Ivanhoe, N. C., Mar. 7, 1812; U. N. C., 1840; (2+); lic. Pby. Fayetteville, ....., '46; Black River Chapel, N. C., '50–56; s. s. Six Runs, '52–53; s. s. Barbecue, '57–58; Harrington, N. C., '56–58; Black River Chapel, '58–63; lic. recalled, Oct. 8, '64; ill health; farming; d. Raleigh, N. C., Jan. 10, 1892.

*Smith, James—b. Scotch Valley, Pa., Sept. 5, 1819; J. C., 1843; (3 grad.); ord. evang. Pby. Clarion, Sept. 1, '47; p. e. Little Valley, Pa., '49–55; p. Bridgewater, '55–57; p. Mt. Joy, '57–67; infirm, Hollidaysburgh, '67–75; d. Hollidaysburgh, Pa., Oct. 4, 1875.

*Stark, Oliver Porter—b. Goshen, N. Y., Aug. 8, 1823; C. N. J., 1843; (1+); ord. Pby. Indian, ....., '51; p. Good Land ch., Choctaw Nat., '49–66; prin.

Lamar Fem. Sem., Paris, Tex., '66–79; Supt. Spence Acad., Choctaw Nation, '81–84; d. Nelson, Ind. Ter., Mar. 2, '84.

**Stevens, Joseph**—b. Phila., Pa., Oct. 26, 1819; L. C., 1842; tut. L. C., '42–43; (mid. 1); ord. evang. Pby. Mississippi, May 17, '45; s. s. Rodney, Miss., '45–51; prof. Math. O. C., '45–51; p. Jersey Shore, Pa., '51–86; res. Jersey Shore, Pa.

**Stewart, Edward F.**—b. Easton, Pa., Oct. 16, 1819; L. C., 1839; lawyer, '42; (1); lic. Pby. Newton, Apr. 23, '45; ill health, lic. ret. Oct. 8, '51; bus.; Custom House, N. Y. City; ed. Somerset Unionist; pres. sch. board, Easton, Pa.; pres. 1st Nat. Bank, Easton, '85– .

***Taylor, Chauncey Perkins**—b. Athens, O., Dec. 2, 1818; U. O., 1836; tea.; Lane Sem.; tut. U. O.; (sen. 1); miss. Squan Beach, N. J., '44–45; ord. evang. Pby. Columbus, Jan. 22, '46; s. s. Mt. Sterling, Midway and Scioto, O., '45–49; s. s. Lancaster, '50; p. McArthur, '50–56; p. Fort Madison, Ia., '56–63; chap. U. S. A., '63–66; tea. Jackson and Perrysburg, O., '67–77; p. Morrow, '77–79; p. Augusta, N. Y., '79–82; s. s. Eureka, Kan., '82–84; p. Conway Springs, '84–88; d. Conway Springs, Kan., March 6, 1888.

**Thomas, Thomas**—b. Carmarthenshire, S. Wales, G. B., June 14, 1812; L. C., 1843; (1+); ord. evang. Pby. Susquehanna, Sept., '47; s. s. Welsh ch., Neath, Pa., '45–50; s. s. Orwell Hill and Potterville, '50–53; s. s. Friendsville and Silver Lake, '53–57; s. s. Orwell Hill and Rome, '58–63; s. s. Rushville, '63–66; s. s. Rushville and Stevensville, '66– .

***Van Dyke, Henry Jackson**—b. Abington, Pa., Mar. 2, 1822; U. P., 1843; (1); ord. 3d Pby. Phila., June, '45; p. 2d ch., Bridgeton, N. J., '45–52; p. 1st ch., Germantown, Pa., '52–53; p. 1st ch. (afterwards 2d ch.), Brooklyn, N. Y., '53–91; d. Brooklyn, N. Y., May 25, 1891. D. D., W. C. M., '65; Dir., '73; Mod., '76.

***Webber, Charles Wilkins**—b. Russelville, Ky., May 29, 1819; ( ); author and ed. N. Y. City; Central America, '55–56; d. Nicaragua, Central Amer., Apr. 11, 1856.

**Wilson, Thaddeus**—b. Walkill, N. Y., Mar. 8, 1824; A. C., 1843; (2+); ord. Pby. Hudson, Sept. 28, '47; p. Centreville, N. Y., '47–52; p. Shrewsbury, N. J., '53– .

45—*29.

## 1844—1845.

**Alexander, Samuel Davies**—b. Princeton, N. J., May 3, 1819; C. N. J., 1838; civ. eng.; (3 grad.); ord. 2d Pby. Phila., Nov. 16, '47; p. Richmond, ch., Phila., Pa., '47–49; asst. sec. Bd. Educ., '49–50; p. Freehold, N. J., '51–56; p. Phillips, N. Y. City, '56–89; p. emer.; res. N. Y. City. D. D., W. C. P., '62; Trust., '65.

***Andrews, Ebenezer Baldwin**—b. Danbury, Conn., Apr. 29, 1821; M. C. O., 1842; (sen. 1 grad.); ord. Cong. Apr. 29, '46; p. Cong. ch., Hoosatonic, Mass., '46–49; tea. South Cornwall, Conn., '49–50; p. 1st Cong. ch., New Britain, '50–51; prof. M. C. O., '52–69; Geol. Surv.; s. s. Lancaster, O., '80; d. Lancaster, O., Aug 14, 1880. LL.D., M. C. O., '70.

*Bailey, Winthrop—b. Berlin, Mass., June 3, 1817; (3 grad.); ord. Pby. Long Island, June 1, '47; p. Oyster Bay, L. I., N. Y., '47–50; s. s. Middle Island, '50–53; s. s. South East Centre, '53– p. '54–63; infirm, South East Centre, '63–65; d. South East Centre, N. Y., Apr. 30, 1865.

Baldwin, Caleb Cook—b. Bloomfield, N. J., Apr. 1, 1820; C. N. J., 1841; tea.; (3 grad.); ord. evang. Pby. Newark, May 25, '47; miss. A. B. C. F. M. in China, at Foochow, '48– . D. D., C. N. J., '71.

Bannard, William—b. Finmere, England, Sept. 20, 1820; U. C., 1844; (3 grad.); s. s. chap. Mad. Ave. and 29th St., N. Y. City, '47–48; ord. Pby. New York, Oct. 25, '48; p. Madison Ave. ch., N. Y. City, '48–63; p. Kingsboro, '63–69; p. 1st ch., Salem, N. J., '69–83; res. Phila., Pa. D. D., U. N. Y., '63.

Bittinger, Benjamin Franklin—b. Waynesboro, Pa., Aug. 10, 1824; (3 grad.); ord. evang. Pby. Luzerne, Nov. 2, '47; s. s. Tamaqua, Pa., '47–50; s. s. Winchester, Va., '50; s. s Lewinsville, '50– p. '52–57; p. 7th St. ch., Washington, D. C., '57–63; p. Ellicott's City, Md., '63–67; p. Westminster ch., Washington, D. C., '68– . D. D., P. C., '77.

*Bogle, John Alexander—b. ....., Pa., Dec. 12, 1816; C. C K., 1843; tea.; (3); ord. evang. Pby. Transylvania, Apr. 30, '48; s. s. Hanging Fork (Hustonville), Ky., '47– p. '48–73; d. Hustonville, Ky., July 6, 1889.

*Boggs, John Marshall—b. near Cross Creek, Pa., Oct., 20, 1818; F. C., 1840; prof. Lang., Towanda, Pa.; (1); ord. Pby. Carlisle, Apr. 9, '45; p. Paxton and Derry, '45–47; p. Millersburgh, O., '48–56; s. s. Independence, Ia., '56– p. '57–69; fin. agt. Lenox Inst., Hopkinton, '71–72; d. Independence, Ia., Sept. 1, 1872.

*Cameron, William—b. Cecil Co., Md., Aug. 26, 1816; C. N. J., 1839; tea.; (1+); tea. Jefferson Co., Va., '46–48; prof Masonic Coll., Mo., '48–57; prin. Fem. Coll., St. Joseph, '57–60; prin. Brandon, Miss., '60–65; ord. evang. Pby. E. Mississippi, Oct. 20, '65; prof. Math., W. Tenn. Coll., '66–68; s. s. and prin. Pass Christian, Miss., '68–70; prin. Lexington, Mo., '70–72; prin. Crystal Springs, Miss., '72–75; s. s. Mossy Creek, Tenn., '75–76; s. s. Overton, Tex., '77–79; d. Overton, Tex., May 10, 1879.

*Cattell, Thomas Ware—b. Salem, N. J., July 10, 1823; C. N. J., 1842; (3+); ord. Pby. West Jersey, May 23, '48; p. Cedarville, N. J., '48–51; prin. "Edgehill," Princeton, '51–55; p. Deerfield, '55–60; prin. "Edgehill." Princeton, '60–69; prin Merchantville, '69–73; prof. L. U. P., '73–87; d. Lincoln University, Pa., June 29, 1887. Ph. D., C. N. J., '67.

Craven, Elijah Richardson—b. Washington, D. C., Mar. 28, 1824; C. N. J., 1842; law stud.; (4); tut. C. N. J., '47–49; p. e. East Hampton, L. I., N. Y., '49; ord. R. D. Classis, New Brunswick, Feb. 27, '50; p. 2d R. D. ch, Somerville, N. J., '50–54; p. 3d Presb. ch., Newark, N. J., '54–87; sec. Bd. Pub., res. Phila., Pa., '87– . D. D., C. N. J., '59; LL.D., L. C., '90; Dir., '65; Mod., '85.

*Custer, Philander Montgomery—b. Rockingham Co., Va., Mar. 28, 1820; W. C. V., 1840; tea.; (3 grad); s. s. Malden and Kanawha Salines, Va., '47–50; prin. Charlestown, '47–50; prin. Lewisburg, '50–61; ord. evang Pby. Greenbrier, Aug. 19, '54; p. Mt. Horeb, Va., '61–65; prin. Harrisonburg, '65–70; tea. Lewisburg, '70–72; pres. Deshler Inst., Tuscumbia, Ala., '74–76; prin.

Rocky River Acad., Harrisburg, N. C., '77–80; s. s. Byhalia and Red Banks, Miss., '80–88; d. Dickson, Ala., Mar. 15, 1890.

**Dalton, Pleasant Hunter**—b. near Madison, N. C., Mar. 4, 1821; U. N. C., 1844; (2); Un. Sem., Va.; ord. Pby. Concord, Dec., '48; s. s. and p. Bethany and Tabor, N. C., '48–49; miss. Anson Co., '50; p. Statesville, '50–56; tea. Madison, '57–58; miss. Pby. Orange, High Point, '59–66; p. Washington, '67–73; miss. High Point, '72–89; Jamestown, Speedwell and Kernersville, '72–89; s. s. Mocksville, '89– .

**David, Henry John**—Prussia; (1+); ord. Pby. Luzerne, May 9, '48; p. Port Carbon, Pa., '48; susp.; Phila., Pa., '49; went west.

***Davis, John Kirby**—b. Ballston, N. Y., May 10, 1822; U. C., 1841; tea.; (4 grad.); ord. evang. Pby. Elizabethtown, Oct. 9, '48; s. s. Succasunna Plains, N. J., '48–51; prin. Newark Acad., '51–52; prin. Blairstown Acad., '52–53; p. Middle Smithfield and Shawnee, Pa., '53–60; p. Shawnee, '60–68; prin. Stroudsburg, '69–71; prin. Belvidere, N. J., '72–73; tea. N. Y. City, '74–77; prof. Univ. Gram. Sch., N. Y. City, '77–80; p. Knox ch., Newark, N. J., '80–82; tea., Newark; d. Newark, N. J., Nov. 16, 1890.

***De Peu, John C.**—New York; U. C., 1844; (3 grad.); ord. Pby. New Brunswick, Nov. 16, '47; p. 2d ch., New Brunswick, N. J., '47–49; died, ....., 1850.

**Dinsmore, Thomas Hughes**—b. Greene Co., Pa., Aug. 15, 1819; W. C. P., 1843; tea.; (3 grad.); s. s. Washington and Walnut Creek, Ia., '47–48; prof. D. M. C., Ia., '49–53; s. s. Lowell, '49–52; ord. evang. Pby. Iowa, July 3, '50; p. Washington, Ia., '54–59; p. Liberty, '58–59; prin. Van Rensselaer Acad., Mo., '59–64; s. s. and prin. St. Francisville, Mo., '64–68; s. s. Athens, '68–70; agt. H. U. K., '71; prof. Math., H. U. K., '72–76; miss. Walthena, Doniphan and Severance, Kan., '77; pres. C. C. Kan., '78–79; fin. agt. H. U. K., '80–82; s. s. Olathe, '83–84; s. s. Perry, '84–88; s. s. Auburn and Wakarusa, '88–90; res. Highland, Kan. D. D., H. U. K., '90.

***Dod, William Armstrong**—b. Elizabethtown, N. J., June 29, 1816; C. N. J., 1838; lawyer, N. Y. City; (3 grad.); ord. evang. Pby. Phila., Apr. 25, '50; s. s. Port Richmond ch., Phila., Pa.; p. 2d ch., Princeton, N. J., '52–59; lect. on Archit., C. N. J., '55–59; ord. Epis. dea., '59, presbyt., Jun. 3, '60; r. Trinity Epis. ch., Princeton, '61–66; w. c. Princeton, '66–72; d. Princeton, N. J., Dec. 31, 1872. D. D., C. C., '59.

**Duffield, John Thomas**—b. McConnellsburg, Pa., Feb. 19, 1823; C. N. J., 1841; tea.; (4); tut. C. N. J., '45–47; adj. prof. Math., C. N. J., '47–50; s. s. 2d ch., Princeton, N. J., '50–52; ord. evang. Pby. New Brunswick, Feb. 5, '51; prof. Math., C. N. J., '50–62; prof. Math. and Mech., C. N. J., '62–71; prof. Math., C. N. J., '71– . D. D., C. N. J., '73; LL.D., L. F. U., '90.

***Eakins, David William**—b. Phila., Pa., Apr. 8, 1814; C. N. J., 1844; (3 grad.); ord. evang. Pby. Phila., Apr. 9, '48; miss. to Creek Indians, '48–49; chap. U. S. A., Fort Belknap, Tex., '52–54; s. s. 1st ch., Shreveport, La., '55–56; s. s. 1st ch., Atchafalaya, '57–58; w. c. Phila., Pa., '62–63; chap. St. Prison, Trenton, N. J., '63–64; miss. Cal., '65–69; s. s. Arnot, Pa., '69–70; chap. U. S. A., Fort Union, N. M., '70–76; d. Phila., Pa., Mar. 5, 1876.

**Eells, Edward**—b. Middletown, Ct., Nov. 10, 1818; Y. C., 1843; (3 grad.); ord. evang. Pby. Ebenezer, Sept. 14, '48; miss. Boone Co., Ky., '47–49; s. s. Cong. ch., Bozrah, Ct., '49–50; miss. Atlantic Co., N. J., '50–52; s. s. and miss., Richwood and Crittenden, Ky., '52–55; miss. to Choctaws, Good Water, C. N., '55–56; tea. Lamar Co., Tex., '56–57; s. s. San Augustine, '57–59; s. s. Keatchi, Goodhope, Ebenezer and Mansfield, La., '59–68; s. s. Crittenden, Ky., '68; s. s. Greenupsburg and Greenup Union, '68–69; s. s. and miss. Coalsmouth (St. Albans), W. Va., '69–82; ill health; res. Washington, D. C.

**Forman, Charles William**—b. Washington, Ky., Mar. 3, 1821; C. C. K., 1844; ord. Pby. Ebenezer, July 7, '47; miss. in India; supt. Lahore miss. schls., '49–66; s. s. Lahore; sec. Punjaub Bib. and Tr. Soc.; supt. Lahore miss. schls., '69– . D. D., K. C. C., '64.

**Freeland, Daniel Niles**—b. Phila., Pa., May 15, 1825; U. P. 1844; (3 grad.); ord. Pby. Hudson, Mar. 7, '48; p. Monroe, N. Y., '48–73, '74–80; p. Pelham Manor, '80–89; s. s. Hawthorn, Fla., '90–93; s. s. Waldo, '90 — .

***Giles, James Jamison**—New York; U. C., 1843; (mid. 3 grad.); St. Johnsville; died, ....., Oct. 10, 1876.

**Gosman, Abraham**—b. Danby, N. Y., July 25, 1819; W. C., 1843; (4 grad.); instr. Heb., Princt. Sem., '50–51; ord. Pby. New Brunswick, May 22, '51; p. Lawrenceville, N. J., '51– . D. D., C. N. J., '62; Trust., '66; Dir. '76; pres. Bd. Dir. '86.

***Gregory, Caspar Robue**—b. Phila., Pa., Sept. 17, 1824; U. P. 1843; tea.; (3 grad.); ord. evang. Pby. Phila., May 20, '49; miss. to Choctaw Indians, '49–'50; s. s. Oneida, N. Y., '51– p. '52–64; p. 1st ch., Bridgeton, N. J., '64–73; prof. Sacr. Rhet., L. U. P., '73–82; d. Lincoln University, Pa., Feb. 26, 1882. D. D., H. C. I., '71.

**Halsey, Joseph Jackson**—New Jersey, C. N. J., 1842; matriculated only; tea. in Va.; lawyer; res. near Raccoon Ford, Va.

***Harbison, James Brown**—b. Shelby Co., Ky., Mar. 4, 1818; C. C. K., 1844; (3 grad.); ord. Pby. Upper Missouri, ....., '52(?); Manchester, N. J., '51–52; agt. and s. s. Richmond, Mo., '52–58; w. c. Richmond, '58–59; w. c. Shelbyville, Ky., '59–66; Pleasant Hill, Mo., '66–72; d. Pleasant Hill, Mo., Sept. 29, 1872.

***Harrison, George Justus**—b. Branford, Ct., Mar. 22, 1823; U. C., 1843; (3 grad.); ord. Cong. Consoc. New London, Mar. 13, '49; p. Cong. ch., Franklin, Ct., '49–51; tea. New Haven, '53–54; s. s. Milton, '54–93; d. Milton, Ct., Dec. 24, 1893.

***Hearon, Elias**—b. Darlington District, S. C., Dec. 25, 1818; E. T. C., 1844; (1+); d. Knoxville, Tenn., Feb. 10, 1847.

***Hoge, Moses Andrew**—b. Columbus, O., Dec. 15, 1818; U. O., 1838; tea. Deaf and D. Inst., Columbus, '39–44; lic.; (1—); ord. Pby. Hocking, June 24, '46; p. Athens, O., '46–50; p. Zanesville, '51–52; p. 2d ch., Zanesville, '52–62; p. Westminster ch., Cleveland, '62–65; p. Walnut Hills ch., Cincinnati, O., '66–71; res. Zanesville, O., '71–92; d. Columbus, O., Aug. 26, 1892. D. D., M. U. O., '69.

***Hunter, John M. K.**—Maryland; J. C., 1821; (1); miss. in Tex.

*Johnson, Henry Parkhurst—b. Newark, N. J., Mar. 5, 1822; C. N. J., 1841; (3); lic. Pby. Elizabethtown, Oct. 8, '46; p. e. Elizabethport, N. J., '47; d. Waverly, N. J., July 6, 1847.

Kirk, James—b. St. Field, Ireland, Nov. 22, 1822; (3); Gloucester, N. J.; prin. Alexandria, Va., '55–58; ord. Pby. Cedar, June 2, '58; p. Vinton and Sand Prairie, Ia., '58–61; s. s. Concord, Pa., '61–64; p. Concord and Mt. Washington, '64–68; s. s. Long Island, '68–72; s. s. Concord, '72–75; chap. Pittsburgh and Allegheny City Home, '76–78; p. Harrison City and Manor, '79–82; chap. Pittsburgh, '82–91; Carick, '91– ; res. Carick Pa.

*Knighton, Frederick—b. Derby, England, Nov. 15, 1812; C. N. J., 1837; law stud. and tea.; (3); ord. Pby. West Jersey, Nov. 1, '51; p. Gloucester, N. J., '51–52; tea. Camden, '52–54; prin. Belvidere, '54–55; p. e. Oxford, '55–73; prin. Cranbury, '73–74; tea. Milford, Pa., '75–76; tea. and ev. Stroudsburg, '77–88; d. Stroudsburg, Pa., Sept. 9, 1888. Ph. D., C. N. J., '66; D. D., And. C., '69.

Lane, Cornelius Rutser—b. Pluckamin, N. J., June 27, 1820; L. C., 1843; tea.; (3+ grad.); ord. evang. Pby. Luzerne, Nov. 30, '48; s. s. Tunkhannock, Pa., '48–51; prin. Wyoming, '51–52; agt. L. C., '52; s. s. Warren, '52–53; p. Tunkhannock, '53–71; supt. Com. Schs. Wyoming Co., '54–56, '70–71; prof. W. C., Ch., '71–76; res. Chambersburgh, '76– . Ph. D., H. C. I., '75; D. D., F. and M. C., '87.

*Lindsley, Aaron Ladner—b. Troy, N. Y., Mar. 4, 1817; Un. Sem., N. Y., '42–44; (1—); ord. evang. Pby. New York, May 7, '46; p. e. Waukesha, Wis., '46–51; h. m. Ozaukee, '51–52; p. South Salem, N. Y., '52–68; p. Portland, Or., '68–86; prof. Prac. Theol., San Fran. Sem., '86–91; d. Portland, Or., Aug. 12, 1891. D. D., U. N. Y., '68; LL.D., L. C., '89.

*McNeely, Lewis—b. Rowan Co., N. C., Oct. 1, 1814; W. C. V., 1840; tea.; (4 grad.); s. s. Otockolofa and Center, Miss., '49–50; s. s. Portersville, '51; ord. evang. Pby. Memphis, Aug. 16, '51; s. s. Hickory Withe and Macon, Tenn., '52–53; s. s. La Grange and Salisbury, '54–55; s. s. Salisbury and Ramah, '56–57; s. s. Chicot, Ark., '58; s. s. Emmaus, Tenn., '59; s. s. Hickory Hill, Tex., '60; s. s. Hillsboro, Eldorado and Ebenezer, Ark., '61–65; s. s. Wattesaw and Des Arc, '66–67; s. s. Lebanon, Powhatan and Pocahontas, '68; s. s. Bethany and Ebenezer, Tenn., '69–70; ev. Middleton, '70–76; d. near Middleton, Tenn., Apr. 24, 1892.

*Miller, George Frederick—b. Falkner Swamp (New Hanover), Pa., Apr. 28, 1824; U. P., 1844; (3 grad.); ord. Luth. Ministerium of Pa., '48; p. Luth. ch., Pottstown, Pa., '48–58; p. Eng. Luth. ch. Transfiguration, Pottstown, '58–69; prin. Hill sch., Pottstown, '69–72; prof. Muhl. C., '72–78; p. Vineland and Millville, N. J., '78–84; d. Camden, N. J., Jan. 9, 1884.

*Mitchell, Andrew Dinsmore—b. York Co., Pa., Feb. 2, 1824; J. C., 1841; tea.; (3 grad.); ord. Pby. Carlisle, Apr. 10, '50; p. Paxton, Pa., '50–74; chap. U. S. A., Fort Leavenworth, Kas., '76–81; Fort Grant, Ariz. Ter., '81–82; d. Fort Grant, Ariz. Ter., Mar. 26, 1882.

*Owen, Nathan Merritt—New York; C. N. J., 1841; (3); tut. C. N. J., '44–47; died .. ...b.., 1847.

Perkin, George Washington—b. Phila., Pa., June 27, 1818; tea.; Mor. Sem.; (2 grad.); lic. Pby. Phila., Apr. 8, '46; miss. Northmoreland, Pa., '46–48;

tea. Leipersville, Del., '48–50; tea. Phila., Pa., '50–55; sub-agt. Mor. Publ. Off., '55–66; asst. prof. Mor. Sem., '55–58; bookseller, Bethlehem, '66–77; tea. Bethlehem, '77–84; res. Bethlehem, Pa.

*Pinkerton, John—b. near Sadsburyville, Pa., Nov., 1811; C. N. J., 1843; (2); ev. Union, Va, '49; ord. Pby. Lexington, Nov. 5, '53; p. Mossy Creek, Va., '53–71; d. Mount Solon, Va., May 31, 1871.

*Pirnie, Peter Martin—New York; C. C., 1844; (1—); N. Y. City.

Porter, John Jermain—b. Ovid, N. Y., Mar. 20, 1821; U. C., 1843; (3); ord. Pby. Luzerne, Nov. 9, '47; p. Kingston, Pa., '47–50; s. s. Westminster ch., Buffalo, '50–57; p. Union ch., St. Louis, '57–64; p. Watertown, N. Y., '64–81; p. Phelps, '81–91; res. Watertown, N. Y. D. D., H. C., '67.

Potter, Ludlow Day—b. New Providence, N. J., Jan. 3, 1823; C. N. J., 1841; tea.; Un. Sem., N. Y.; (mid. 2 grad.); ord. evang. Pby. White Water, Nov. 6, '48; s. s. Brookville and Bath, Ind., '47–49; s. s. Brookville and Metamora, '49–p. '51–54; prin. Dunlapsville, '53–55; prof. G. F. C., O., '56–65; pres. G. F. C., '65– ; res. Glendale, O. D. D., H. C. I., '73.

*Rees, Henry Kollock—b. McIntosh Co., Ga., June 11, 1822; C. N. J., 1843; (3 grad.); ord. Pby. Georgia, Nov. 19, '48; s. s. Bethel, Wayne and Darien, Ga., '49–53; ord. Epis., Jan. 17, '55; r. Christ ch., Macon, Ga., '55–68; r. St. Paul's, Macon, '68–77; miss. North Ga., '78–81; r. St. John's, Mobile, Ala, '81–85; ill health; dioc. evang., North Ga.; arch-deac. Atlanta distr.; r. St. Andrew's, Darien, '92–93; d. Darien, Ga., Mar. 25, 1893.

Rice, Archibald Alexander—b. Petersburg, Va., July 7, 1824; C. N. J., 1843; (3 grad.); lic. Pby. New Brunswick, Apr. 28, '47; miss. Southampton Co., Va. '47–48; tea., Va., '49–51; lic. recall., Feb. 1, '53; phys. in Va.; Bapt.; tea. Fem. Acad., Nashville, Tenn., '57–58; prof. Med. Coll., Memphis, '59–60; prof. Ky. Sch. Med., Louisville, '60–61; ord. Bapt., Bruington, Va., Nov. 18, '77; s. s. St. Stephen's, Va., '85; s. s. Howerton, '86–87; res. Spanish Oaks, Va.

*Richardson, Richard Higgins—b. Lexington, Ky., Sept. 4, 1823; C. N. J., 1844; (4 grad.); ord. Pby. Peoria, Nov. 19, '48; p. North ch., Chicago, Ill., '48–55; p. St. Peter's ch., Rochester, N. Y., '56–57; Marengo, Ill., '58–59; s. s. Red Mills, N. Y., '60– p. '61–63; p. 1st ch., Newburyport, Mass., '64–68; p. 4th ch., Trenton, N. J., '68–87; ill health; editor, '87–92; d. Bay Head, N. J., June 14, 1892. D. D., C. N. J., '65.

*Rowell, Thompson—b. Clarkson, N. Y., Oct. 31, 1812; U. N. Y.; (3 grad.); lic. 1st Pby. New York, Apr. 21, '47; tea. and s. s. Henderson, Ill., '50–51; s. s. and miss. St. Anthony's Falls, Minn., '51–57; agt. Bloomington, Ill., '57–64; Minneapolis, Minn., '64–74; d. Minneapolis, Minn., Mar. 6, 1874.

*Ryerson, Martin (Wiggins)—b. Jamaica, L. I., Nov. 6, 1820; C. N. J., 1844; (3); lic. Pby. N. Y., Apr. 21, '47; res. N. Y. City, '47–50; tea. Freeport, Pa., '51; Princeton, N. J., '52–59; tea. Allentown, '60–62; d. New Brunswick, N. J., Jan. 8, 1865.

Schenck, Addison Van Court—b. New Brunswick, N. J., Sept. 24, 1821; C. N. J., 1843; Un. Sem., N. Y.; (mid. 2); ord. Pby. Upper Missouri, Jan. 28, '50; s. s. 1st ch., Lexington, Mo., '49– p. '50–53; tea. Lexington, '53–55; p. St. Joseph's, '55–57; pres. L. C., Mo., '57–62; prof. Met. and Sacr. Rhet., W. C.

M., '62–65; p. Bedford, Pa., '66–68; p. Manayunk, '68–70; p. Kenderton (Tioga St.) ch., Phila., '70–79; sec. Presb. Hist. Soc., Phila., '80–83; p. Marinette, Wis., '83–87; res. Madison, Wis. D. D.

**Shields, Charles Woodruff**—b. New Albany, Ind., Apr. 4, 1825; C. N. J., 1844; (4 grad.); ord. Pby. Long Island, Nov. 8, '49; 1st ch., Hempstead, L. I., N. Y., '49–50; p. 2d ch., Phila., Pa., '50–65; prof. Science and Rel. C. N. J., '65– . D. D., C. N. J., '61; LL.D., C. U. D. C., '78.

**Shinn, James Gallaher**—b. Phila., Pa., Apr. 13, 1822; U. P., 1844; (3 grad.); ord. Pby. Iowa, Nov. 3, '48; p. 1st ch., Burlington, Ia., '48–51; p. Richmond ch., Phila., Pa., '53–61; chap. U. S. A., '61–64; hosp. chap. Phila., Pa., '64–65; prin. Phila., '66–73; s. s. Waterford, Atco and Berlin, N. J., '73–78; p. and tea. Waterford, '78–80; tea. Atlantic City, N. J., '80– .

***Taylor, John**—Mississippi; O. C., 1843; (1).

**Todd, Richard Kimball**—b. Rowley, Mass., Oct. 14, 1815; C. N. J., 1842; (3); ord. Pby. Wisconsin, Apr. 5, '48; s. s. Woodstock, Ill., '47– p. '48–63; prin. Woodstock, '63–90; res. Woodstock, Ill.

***Wailes, Benjamin Morris**—b. Snow Hill, Md., Jan. 7, 1822; bus; law stud.; (1+); lic. Pby. Baltimore, Apr. 23, '46; ord Pby. W. Hanover, Nov. 11, '49; p. Charlottesville, Va., '49–53; s. s. Rockfish and Cove, '53–83; Greenfield, '52–55; Nelly's Ford, '60–67; prin. Kleinberg Fem. Sch., Nelly's Ford, '81–93; d. Rockfish Depot, Va., Jan. 23, 1893.

***Williams, Alfred Smith**—New Jersey; C. N. J., 1844; (1); died, ....., 1849.

**Williams, Robert Gordon**—b. New Hartford, Ct., Mar. 30, 1816; A. C., 1835; bus.; (3 grad.); tea. Knoxville, Tenn., '47–49; Carmel, N. Y., '51–52; s. s. Cong. ch., North East, Ct., '52–53; ord. New Haven East Assoc., Oct. ....., '53; p. Cong. ch., Durham, Ct., '53–55; p. Woodbury, '55–59; p. e. Birmingham, '60; prin. Saugerties, N. Y., '61–65; prin. Waterbury, Ct., '65–69; prin. State Norm. Sch., Castleton, Vt., '69–74; prin. Mechanicsville, N. Y., '74–83; prin. Amherst, Mass., '85– .

***Woods, William Harvey**—b. Harrodsburg, Ky., Nov. 26, 1823; C. C. K., 1843; (3 grad.); ord. evang. Pby. Transylvania, Sept. 29, '47; s. s. Greensburg, Ky., '47–50; s. s. Six Mile ch., '50–51; s. s. Ebenezer, '52–53; s. s. and tea. Greensburg, '53–64; Shelbyville; Cave City; d. Taylor Co., Ky., Apr. 30, 1867.

60—*35.

## 1845—1846.

***Agnew, William Donland**—b. Carlisle, Pa., ....., 1824; D. C. P., 1845; (2); tut. O. C., '47; d. Oakland College, Miss., Sept. 17, 1847.

***Balentine, Hamilton**—b. Churchtown, Pa., Jan., 1817; C. N. J., 1845; (3 grad.); ord. Pby. New Brunswick, May 29, '48; miss. Creek Indians, Kowetah, '48–50; miss. to Choctaws, Spencer Acad., '50–52; miss. to Chickasaws, Wapanucka, '52–55; miss. to Choctaws, Good Water, '55–58; Fort Gibson, '58–59; Wapanucka, '59–63; Boggy Depot, '63–68; Cabin Creek sch., '69–75; miss. Cherokees, prin. Tahlequah Fem. Sem., '75–76; d. Vinita, Ind. Terr., Feb. 21, 1876.

*Blain, William James—b. Malta, N. Y., July 16, 1825; U. C., 1844; (3 grad.); ord. Pby. Hudson, May 16, '49; p. White Lake, N. Y., '49–53; s. s. Canaan Centre, '54–62; p. Tribes Hill, '64–69; s. s. Amsterdam, '63–79; p. Esperance, '80–85; d. Esperance, N. Y., Feb. 13, 1894.

*Breed, William Pratt—b. Greenbush, N. Y., Aug. 23, 1816; U. N. Y., 1843; Un. Sem., N. Y.; (mid. 2 grad.); ord. Pby. Steubenville, Dec. 15, '47; p. 2d ch., Steubenville, '47–56; p. West Spruce St. ch., Phila., Pa., '56–87; p. emer.; d. Phila., Pa., Feb. 14, 1889. D. D., U. N. Y., '64; Trust., '67–70.

*Brown, Frederick Thomas—b. West Carlisle, O., May 16, 1822; C. N. J., 1845; Gen. Sem., Switz.; (2); ord. evang. Pby. Logansport, June 13, '48; s. s. 1st ch., Dayton, O., '49; p. Madison, Ind., '50–53; s. s. Cleveland, O., '53– p. '54–61; p. Georgetown, D. C., '61–64; p. Central ch., Chicago, '64–66; p. Central ch., St. Paul, Minn., '67–73; agt. Bd. Educ., '73; p. Ann Arbor, Mich., '75–80; p. Manasquan, N. J., '81–93; d. Manasquan, N. J., Jan. 11, 1893. D. D., L. C., '64.

Brown, Theodore Sedgwick—b. Canaan, N. Y., Dec. 13, 1824; U. C., 1844; (2); ord. evang. Pby. Columbia, Nov. 7, '49; s. s. Cong. ch., New Concord, N. Y., '47–54; p. e. 2d Presb. ch., Plainfield, N. J., '54– p. '55–67; p. Memorial ch., Brooklyn, N. Y., '67–73; p. Dunellen, N. J., '73–80; s. s. R. D. ch., Chatham N. Y., '80– .

*Brugh, William Irwin—b. Milford, N. J., June 30, 1816; C. N. J., 1843; tea.; (3 grad.); ord. Pby. Phila., May 17, '49; p. Bensalem and Centreville, Pa., '49–50; p. Corinth and Chestnut Ridge, O., '50–60; s. s. Frederickstown, '60–61; s. s. Bladensburg, '61–63; prof. Nat. Sci., W. C. P., '63–65; s. s. Lower Amity, Pa., '64–65; prin. Butler, '65–71; p. Butler, '68–71; prin. Vermillion Inst., Hayesville, O., '71–76; pres. R. C. O., '77–78; s. s. Three Springs and Pine Grove, tea. Paris, Pa., '79–86; s. s. Suffolk, Va.; s. s. Bourbon, Ind.; s. s. Greenup, Ky.; d. Greenup, Ky., July 23, 1889. D. D., W. and J. C., '75.

Bush, Stephen—b. East Nassau, N. Y., May 30, 1818; U. C., 1845; (3 grad.); ord. evang. Pby. Albany, June 28, '48; miss. in Siam, at Bangkok, '48–52; s. s. Cohoes, N. Y., '53– p. '55–60; p. Greenbush, '63–65; s. s. Green Island, '68– p. '71–74; res. Waterford, N. Y. D. D.

*Carrell, James Wilson—b. Tinicum, Pa., Oct., 1819; L. C., 1845; (3 grad.); s. s. Rosemont, N. J., '48–49; ord. Pby. Rock River, Jan. 2, '51; p. Freeport, Ill., '51–55; d. Freeport, Ill., Apr. 19, 1855.

Chapman, James—New Jersey; C. N. J., 1845; (1—); res. Jersey City, N. J.

Crawford, Thomas McCausland—b. Georgetown, D. C., Jan. 4, 1819; J. C., 1841; tea.; (3 grad.); prin. Gap, Pa., '48–50; s. s. New Harmony, '50; ord. Pby. Donegal, May 23, '51; s. s. Slateville, Pa., '50– p. '51–73; s. s. Pine Grove, '71–88; infirm; res. near Delta, Pa.

Crowe, George Condie—b. Maitland, Nova Scotia, May, 1826 (or '27); (mid. 3 grad.); ord. evang. Pby. Upper Missouri, Nov., '55; s. s. Crooked River, Mo., '54–57; s. s. Savannah, '57–58; s. s. Belleview, '58–59; s. s. Shelbyville, '59–61; tea. Greenville, Ky.; tea. Hustonville; tea. Smithfield; tea. Owentown, '79; tea. and s. s. in Ky., '79–87; tea. Middleton, Tenn., '88; s. s. Atoxa, Kerrville and

Big Creek chs., '89–90; s. s. Bethany, Swan Creek and Young's chap., '91–92; s. s. Union and Nut Bush, '92– ; res. Brownsville, Tenn.

*Davison, John Sutton—b. ....., N. J., Sept. 8, 1826; C. N. J., 1844; (1—); merch., Pittsburgh, Pa.; drowned, Rochester, Pa., July 2, 1868.

Dinsmore, Francis Braddock—b. Greene, Co., Pa., Apr. 22, 1817; W. C. P., 1843; tea; (mid. 2—); ord. Pby. Iowa, June 20, '49; p. Mt. Pleasant and Trenton, Ia., '49–52; prof. Lat., D. M. C., '52–53; p. e. Unity, '54– p. '55–59; w. c. Morning Sun, '59–60; s. s. Mt. Pleasant, '60–62; s. s. Trenton, '62–63; infirm, Mt. Pleasant, '63–72; s. s. Pisgah, Mo., '73–74; infirm, Hopkins, '74–77; s. s. Long Branch, '78–83; res. Gaynor City, Mo.

*Dunn, Robinson Potter—b. Newport, R. I., May 31, 1825; B. U., 1843; libr. and tut. B. U., '43–45; (3 grad.); ord. evang. Pby. West Jersey, Nov. 1, '48; p. 1st. ch., Camden, N. J., '48–51; prof. Rhet. and Engl. Lit., B. U., '51–67; d. Newport, R. I., Aug. 28, 1867. D. D., B. U., '64.

*Edgar, Samuel Miller—Tenn.; U. N., 1836; (1—).

Erskine, Ebenezer—b. Ridley Park, Pa., Jan. 31, 1821; J. C., 1843; tea.; (3 grad.); ord. Pby. Phila , Sept. 11, '49; p. Penn ch., Phila., Pa., '49–51; p. Columbia, Pa., '51–57; p. Sterling, Ill., '58–65; ed. Northw. Presb., Chicago, '65–69; p. Newville, Pa., '69– . D. D., C. C. K., '67; Dir., '78.

*Forrest, William, Jr.—b. N. Y. City, Oct. 21, 1821; C. C., 1840; Un. Sem., N. Y.; (1—); lic. Pby. New York, Apr. 23, '46; tea. N. Y. City, '46–48; s. s. Milford, Pa., '48–49; tea. N. Y. City, '49–56; d. N. Y. City, Feb. 29, 1856.

*Gibson, Luther S.—Entered from Winthrop, Me.; C. N. J., 1845; (3 grad.); ord. Pby. Brazos, Nov. 15, '50; p. e. Houston, Tex., '50–51; d. Phila., Pa., May 17, 1855.

Gibson, William Jay—b. Albany, N. Y., Mar. 14, 1824; C. N. J., 1844; tea.; (1+); bus. Albany, N. Y., '48–77; Poughkeepsie, '77–88; res. Cottage City, Mass.

*Glen, William Renwick—b. Glasgow, Scotland, Jan. 12, 1812; rul. eld.; (3 grad.); ord. evang. Pby. Luzerne, Dec. 10, '50; miss. Schuylkill Valley, Pa., '48–52; p. Tamaqua, '52–56; p. German Valley, N. J., '56–68; p. e. Bloomington, Ill., '68– p. '69–71; s. s. Heyworth, '71–72; p. Monticello, '73–75; infirm, Frankfort, Ind., '75–80; d. Frankfort, Ind., Mar. 31, 1880.

*Graham, Alexander John—b. Newark, N. J., Sept. 7, 1825; C. N. J., 1845; (4 grad.); ord. evang. Pby. New York, Sept. 24, '49; miss. to Choctaw Indians, Spencer Acad., '49–50; d. Lebanon Springs, N. Y., July 23, 1850.

*Graham, William Armstrong—Maryland; D. C. P., 1844; (3 grad.); ord. Pby. Carlisle, Dec. 12, '51; p. Upper Path Valley ch., Md., '51–53; p. e. Williamsport, Md., '54–55; Buckingham and Eden; Berlin; died, ....., 1857.

*Gulick, John Woodhull—b. Englishtown, N. J., .....; C. N. J., 1835; tea.; (1); died, ....., Va., ....., 1846.

Hall, George—b. Crowland, England, Aug. 1, 1821; C. N. J., 1845; (1); Alex. Sem.; ord. Epis. dea., July, '48; r. St. Peter's, Lewes, Del., '48–55; r. Washington, Pa., '55–56; r. St. Andrew's and St. Mary's, Chester Co., '56–61; r. Seaford and Laurel, Del., '61–69; r. Clearfield, Pa., '69–73; r. New London and

Oxford, '73–78; r. Lewes, Del., '78–81; r. Huntingdon, Pa., '84–86; r. Greenville, Del., '89– .

*Hansell, William Forde—b. Phila., Pa., Dec., 5, 1815; B. U., 1845; (3 grad.); ord. Bapt. Phila., '49; p. Central Bapt. ch., Poughkeepsie, N. Y., '49–53; p. 9th St. ch., Cincinnati, O., '54–58; w. c. Phila., Pa.; Hartford, Ct., '72–74; p. Rainbow, '75; d. Hartford, Ct., Nov. 26, 1875. D. D., D. U., '58.

Heckman, George C.—b. Easton, Pa., Jan. 26, 1825; L. C., 1845; (3 grad.); ord. Pby. Steuben, Feb. 8, '49; p. Port Byron, N. Y., '48–56; p. Portage, Wis., '57–60; p. Janesville, '60–61; p. 3d ch., Indianapolis, Ind., '61–67; p. State St. ch., Albany, N. Y., '67–70; pres. H. C. I., '70–79; p. Avondale ch., Cincinnati, O., '79–87; sec. cent. fund, Gen. Ass., '87–88; p. 1st ch., Reading, Pa., '89– . D. D., H. C., '68; LL.D., H. C. I., '90.

*Hughes, Levi—b. near Baltimore, Md., Apr. 30, 1821; I. C.; New Alb. Sem.; (sen. 1 grad.); ord. Pby. Indianapolis, Nov. 4, '48; p. Bloomington, Ind., '48–50; p. Logansport, '51–58; s. s. Westminster ch., Minneapolis, Minn., '58–59; infirm, Bloomington, Ind., '59–60; miss. Bloomington, '62–65; agt. H. C. I., '65–68; s. s. Remington, '68–70; d. Remington, Ind., Nov. 3, 1870.

*Huntington, Cyrus—b. Greenville, N. Y., Apr. 10, 1820; Y. C., 1843; tea.; (mid. 2); ord. Pby. Baltimore, Nov. 14, '48; p. Havre de Grace, Md., '48–52; p. Ellicott's Mills, '52–62; chap. U. S. A., '62; p. Dover, Del., '63–83; d. Dover, Del., Apr. 15, 1883.

*King, Charles Barrington—b. Baisden's Bluff, Ga., July 4, 1823; F. C. (U. G.), 1845; (3 grad.); s. s. Marietta, Ga., '48; s. s. Sparta, '49; ord. evang. Pby. Hopewell, May 29, '50; s. s. Columbus, '50–53; s. s. 1st ch., Augusta, '54; s. s. 1st ch. Savannah, '55; p. White Bluff, '56–80; d. Savannah, Ga., Nov. 24, 1880.

*Lapsley, Joseph Woods—b. Caldwell Co., Ky., Apr. 4, 1824; U. N., 1845; (1); tut. U. N.; d. Nashville, Tenn., May 19, 1852.

*Lee, Lewis Hersey—b. Schenectady, N. Y., Nov. 5, 1819; U. C., 1845; (3 grad.); ord. Pby. New York, Nov. 15, '48; p. 1st ch., Jersey City, N. J., '48–50; p. 2d ch., Rahway, '50–53; p. Waterford, N. Y., '53–63; d. Waterford, N. Y., Jan. 13, 1863.

*Little, Elbridge Gerry—b. Hampstead, N. H., Nov. 11, 1817; C. N. J., 1845; (3 grad.); ord. R. D. Classis. Phila., Oct. 31, '48; p. R. D. ch., Manayunk, Pa., '48–50; p. Cong. ch., Merrimac, N. H., '50–55; p. 1st ch., Ashburnham, Mass., '55–57; p. North Middleboro, '59–68; d. Wellesley, Mass., Dec. 29, 1869.

Littlejohn, Abram Newkirk—b. Montgomery Co., N. Y., Dec. 13, 1824; U. C., 1845; (1+); ord. Epis. presbt., '50; St. Anne's, Amsterdam, N. Y., '48–49; St. Andrew's, Meriden, Ct., '49–50; r. St. Paul's, New Haven, '51–60; lect. Past. Theol., Midd. Sem., '53–60; r. Holy Trinity, Brooklyn, N. Y., '60–69; dioc. bp., Long Island, '69– ; res. Garden City, L. I., N. Y. D. D., U. P., '58; L LD., C. U. E., '81.

*Lowry, Lewis A.—b. Tenn., C. C. K., 1844; (1+); ord. Cumb. Presb. ch.; rec'd Pby. Redstone, Sept. 15, '49; s. s. McChord ch., Lexington, Ky., '49; p. Winchester, '50–?; p. Jackson, Miss., '53–55; d. Jackson, Miss, Mar. 22, 1855.

*McClure, Benjamin—b. Columbia Co., Pa., June 28, 1816; W. C., 1844; (1); d. Princeton, N. J., Nov. 26, 1845.

**MacCulley, Samuel**—Nova Scotia; D. C. N. S., not grad.; (mid. 1+); ill health; res. Truro, N. S., Canada.

***Manly, Basil, Jr.**—b. Edgefield Dist., S. C., Dec. 19, 1825; U. A, 1843; (2 grad.); ord. Bapt. Tuscaloosa, Ala., Jan. 30, '48; p. Bapt. ch, Providence, Sumter Co., Ala., '48–49; s. s. Tuscaloosa, '49–50; p. 1st ch., Richmond, Va., '50–54; pres. Richmond Fem. Inst., '54–59; s. s. Walnut Grove, '55–59; prof. Bibl. Introd. and O. T. Interp., Greenv. Sem., '59–71; s. s. Damascus, Siloam and Clear Spring, '59–71; p. Great Crossings, Ky., '73–76; s. s. Midway, '75–76; p. Cane Run, '76–79; pres. G. C. K., '71–79; prof. O. T., Bapt. Sem. Louisv., '79–92; d. Louisville, Ky., Jan. 30, 1892. D. D., U. A., '59; LL.D., A. C. A., '74.

***Mann, Joseph Rich**—b. N. Y. City, Jan. 17, 1822; C. C., 1839; lawyer; Un. Sem., N. Y.; (mid. 2+ grad.); s. s. Manhattan ch., N. Y. City, '47–48; ord. 2d Pby. New York, Oct. 22, '48; p. Washington Valley ch., N. Y. City, '48–58; s. s. 84th St. ch., N. Y. City, '59–61; p. 2d ch., Princeton, N. J., '61–64; p. Kingston, '67–73; infirm, Princeton, '73–79; res. N. Y. City, '79–91; d. N. Y. City, Oct. 13, 1891. D. D., C. N. J., '62.

***Miller, James Edwin**—b. Clinton, N. J., Apr. 13, 1823; L. C., 1845; (3 grad.); ord. evang. Pby. Newton, Apr. 24, '50; p. 2d ch., Sparta, N. Y., '50–54; p. Stroudsburg, Pa., '54–59; tea. Stroudsburg, '60–62; tea. Phillipsburg, N. J., '62–65; s. s. Plumsteadville, Pa., '66–69; agt., Phila., '70–72; p. Shakopee, Minn., '72–74; s. s. Taylor's Falls, '74–76; w. c. Long Hollow, Va. '76–77; Chatham Hill, '77–79; ev. Stillwater, N. J., '80–85; d. Stillwater, N. J., Oct. 24, 1885.

**Murphy, Thomas**—b. Randalstown, Irl., Feb. 6, 1823; C. N. J., 1845; (3 grad.); ord. 2d Pby. Phila., Oct. 11, '49; p. Frankford ch., Phila., Pa., '49– . D. D., C. N. J., '72; LL.D., W. C. T., '91.

**Niles, Henry Edward**—b. South Hadley, Mass., Aug. 15, 1823; U. C., 1844; tea.; (3 grad.); ord. Pby. Columbia, Oct. 24, '48; p. Valatie (Kinderhook), N. Y., '48–55; s. s. Angelica, N. Y., '56–59; p. e. North ch., St. Louis, Mo., '59–61; p. Albion, N. Y., '61–65; p. York, Pa., '65– . D. D., W. U. O., '76.

**Officer, Thomas**—b. Washington, Pa., Dec. 28, 1822; W. C. P., 1840; tea. O. Inst. Deaf and D., '40–45; (—); prin. Ill. Inst. Deaf and D., '45–55; rul. eld.; bus., res. Council Bluffs, Ia.

**Osmond, Jonathan**—b. near Oxford, Pa., Dec. 23, 1820; (3 grad.); ord. Pby. Luzerne, May 4, '49; s. s. and tea., Newton, Pa., '48– p. '49–57; s. s. Eckley and White Haven, '57–63; s. s. Fairview, Solon and Unity, Ia., '63–68; s. s. Osceola and Afton, '68–71; p. Osceola, '71–74; s. s. Russell, '75– p. '78–82; s. s. New Sharon and Mariposa, '84–87; miss. N. Dak., '87–88; miss. Wash. Ter., '89; s. s. White River and Renton, '89; s. s. 3d ch., Tacoma, '89–91; miss., '91–92; p. at large, res. Tacoma, Wash, '92– .

***Parker, Francis**—b. Boston, Mass., Aug. 31, 1823; H. U., 1845; (mid. 1—); And. Sem.; d. Athens, Greece, Aug. 14, 1849.

**Paxton, William Miller**—b. Adams Co., Pa., June 7, 1824; P. C., 1843; (3 grad.); ord. Pby. Carlisle, Oct. 4, '48; p. Greencastle, Pa., '48–50; p. 1st ch., Pittsburgh, '51–65; prof. Sacr. Rhet., Alleg. Sem., '60–67; lect. Sacr. Rhet., Un. Sem., N. Y., '72–75; p. 1st ch., N. Y. City, '66–83; prof. Eccl. Hom. and Past.

Theol., Princt. Sem., '83- . D.D., J. C., '60; LL.D., W. and J. C., '83; Dir. '66-83; Mod., '80.

*Pratt, John Wood—b. St. Mary's, Ga., May 12, 1827; U. A., 1844; (3—); ord. Pby. S. Alabama, Oct. 21, '49; p. e. Marion, Ala., '49-50; prof. Log. and Rhet., U. A., '50-65; prin. Brooklyn, N. Y., '67-68; p. Lexington, Va., '68-74; p. Richmond, Ky., '74-77; pres. Centr. Univ., Richmond, '74-79; res. Cincinnati, O., '80-81; Louisville, Ky., '81-88; d. Louisville, Ky., Mar. 24, 1888. D.D., W. and L. U., '73.

*Rankin, Henry Van Vleck—b. Newark, N. J., Sept. 11, 1825; C. N. J., 1843; tea.; Aub. Sem.; (mid. 2 grad.); s. s. 1st ch, Rochester, N. Y., '48; ord. evang. Pby. Elizabeth, July 18, '48; miss. in China, '48-63; d. Tungchow, China, July 2, 1863.

*Reid, Alexander—b. Kirkmichael, Scotland, Apr. 28, 1818; C. N. J., 1845; (4 grad.); ord. evang. 2d Pby. New York, May 13, '49; miss. and supt. Spencer Acad., Choctaw Nat., '49-61; miss. Choctaw N., '61-69; Princeton, N. J., '70-77; miss. Atocha, C. N., Ind. Terr., '80-82; miss. to Freedmen, Ind. Terr., '82-84; res. Greeley, Col., '84-86; d. Cambridgeport, Mass., July 30, 1890.

*Riheldaffer, John Gillin—b. Beaver Co., Pa., Nov. 13, 1818; (3 grad.); ord. Pby. Fort Wayne, Nov. 15, '48; p. Fort Wayne Ind., '48-51; p. Centr. ch., St. Paul, Minn., '52-64; prin. St. Paul Fem. Sem., '58-70; prin. Minn. St. Ref. Sch., St. Paul, '68-86; p. Redwood Falls, '86-91; d. Redwood Falls, Minn., July 16, 1893. D. D., H. C. I., '71.

Robertson, Henry Martyn—b. Huntington, L. I., N. Y., Jan. 26, 1822; U. C., 1842; (3 grad.); ord. evang. Pby. Wisconsin, Mar. ....., '49; miss. Neenah, Wis., '48-53; syn. miss. Wis., '53-55; p. Horicon and Dodge Centre, '55-60; p. Fond du Lac, '60-66; fin. sec. Chic. Sem., '66-67; p. Westminster ch., Columbus, O., '67-70; fin. sec. W. U. O., '70-71; p. Blendon and Central Coll., '71-'76; p. Kenton, '76-81; p. Winterset, Ia., '83-89; s. s. Des Moines, '90- . D. D., Ott. Un., '76.

*Rogers, Joseph—b. Wiveliscombe, Eng., June 11, 1815; C. N. J., 1845; (3 grad.); miss. in "Pines," N. J., '48-49; ord. Pby. Iowa, Jan. 1, '51; p. Round Prairie, Ia., '51-53; tea. Attleboro, Pa., '53-54; tea. N. J. and Va., '54-56; s. s. Newtown, Pa., '56-57; p. Frenchtown and Kingwood, N. J., '57-63; d. Frenchtown, N. J., Aug. 20, 1863.

Shiland, Andrew—b. Cambridge, N. Y., July 4, 1820; U. C., 1845; (2); ord. Assoc. Pby. New York, Nov. 25, '47; p. Assoc. ch., Phila., Pa., '47-48; p. West Hebron, N. Y., '49-53; p. Presb. ch, Mt. Kisco, '53-70; p. e. Southampton, L. I., '70- p. '71-84; res. N. Y. City. D.D., U. C., '79.

*Silliman, Alexander Perry—b. York Dist., S. C., June 19, 1818; C. N. J., 1845; (3 grad.); s. s. Oak Grove and Pleasant Ridge, Ala., '48-49; ord. Pby. Tuskaloosa, Apr. 15, '50; p. Hebron and Ebenezer, '50-59; p. Ebenezer, '59-66; agt. So. Publ. Com., Lauderdale, Miss., '67-68; s. s. Rusk and Palestine, Tex., '68-70; p. e. Marshall, '70- p. '71-76; ev. Marshall, '77-78; Bib. agt. and miss., '79-90; d. Charleston, S. C., Jan. 21, 1890.

*Talmage, Peter Stryker—b. Somerville, N. J., Oct. 5, 1819; J. C., 1845; (3 grad.); ord. Pby. Albany, Nov. 1, '48; p. Oneida Valley, N. Y., '48-50; p.

Malta, '50–52; p. R. D. ch., Stonehouse Plains (Bloomfield), N. J., '53–65; s. s. Bethune Mem. ch., Phila., Pa., '65– p. '67–70; p. 4th ch., Phila., '70–74; d. Phila., Pa., Aug. 9, 1874.

**Tappan, Winthrop** (formerly **Thomas L. W. Tappan**)—b. Augusta, Me. Feb. 19, 1826; B. C., 1844; (3); Bang. Sem.; U. H. G.; U. B. G.; prin. Young Lad. Sem., Auburn, N. Y., '54–57; tea. Phila., Pa., '58–65; Europe, 12 yrs.; res. Washington, D. C.

**Taylor, Jeremiah**—b. Hawley, Mass., June 11, 1817; A. C., 1843; tea.; And. Sem.; (mid. 2 grad.); ord. Cong., Oct. 27, '47; p. Cong. ch., Wenham, Mass., '47–56; p. 1st ch., Middletown, Ct., '56–68; p. Westfield ch., Killingly, '69–72; Providence, R. I., '72–77; sec. R. I. Miss. Soc., '76–86; sec. Am. Tr. Soc., 86– ; asst. p. Harvard ch., Brookline, Mass., '91– . D. D., A. C., '63.

**Umsted, Justus Thomas**—b. Chester Co., Pa., Jan. 22, 1820; (3 grad.); s. s. South Bend, Ind., '48–49; ord. Pby. Iowa, Oct. 15, '50; p. Muscatine, Ia., '50–53; p. Keokuk, '53–58; s. s. Selma, Ala., '59; p. Fagg's Manor, Pa., '60–72; p. St. George's, Del., '72–76; p. Smyrna, '77–87; p. White Haven, Pa., '87–92; res. Coatesville, Pa. D. D., N. W. C., '84.

***Walker, Elnathan G.**—New York; (1—); lic. Pby. Charleston, Oct. 9, '48; ord. Pby. Concord, Dec. 15, '49; p. Little Brittain and Duncan's Creek, Ga., '49–51; Fort Gaines, '53; Lafayette, Ala., '55; d. near Lafayette, Ala., 1855 or 1856.

***Wayne, Benjamin**—b. New Orleans, La., June 4, 1824; O. C., 1845; (3 grad.); ord. Pby. Louisiana, Mar. 24, '50; s. s. Plaquemine, La., '50–56; agt. Synod Bd. Publ. New Orleans, '56–60; s. s. Napoleon Ave. ch., New Orleans, '61–79; prin. New Orleans, '69–79; d. New Orleans, La., Aug. 21, 1879.

**Welles, Henry Hunter**—b. Wyalusing, Pa., Sept. 15, 1824; C. N. J., 1844; stud. law.; (2); ord. Pby. Luzerne, June 12, '51; s. s. Kingston, Pa., '50– p. '51–71; s. s. and ev. Kingston, '71–81; s. s. Larksville, '81–87; res. near Kingston, Pa. D. D., L. C., '94.

**Wight, Joseph Kingsbury**—b. Jewett City, Ct., Feb. 9, 1824; W. C., 1843; Colum. Sem.; (3 grad.); ord. evang. Pby. Troy, Aug. 23, '48; miss. in China, at Ningpo, '49; Shanghai, '50–54, '56–57; s. s. 2d ch., Troy, N. Y., '58–59; s. s. Ellessdie chap., New Hamburgh, '59– .

***Williams, Mason Deane**—b. near Shelbyville, Ind., Oct. 7, 1821; H. C. I., 1844; New Alb. Sem.; (2); ord. Pby. Louisville, Jan. 14, '48; p. 4th ch., Louisville, Ky., '48–52; d. Louisville, Ky., Apr. 26, 1852.

**Wilson, Henry M.**—New Jersey; (3 grad.); ord. evang. Pby. New York, Nov. 16, '51; s. s. Emmanuel ch., N. Y. City, '51–55; p. 7th Ave. ch., N. Y. City, '55–64; p. Ch. of Covenant (col.), N. Y. City, '64–68; miss. Brooklyn, '68–72; Meth. ch., Brooklyn, '72–(?).

64—*39.

## 1846—1847.

***Ayres, Rowland**—b. Granby, Mass., May 1, 1817; A. C., 1841; tut. A. C., '44–46; (1); ord. Cong., Jan. 12, '48; p. Cong. ch., Hadley, Mass., '48–83; d. Hadley, Mass., Jan. 31, 1891. D. D., A. C., '78.

**Barr, David**—Scotland; Q. C. C., 1844; Aub. Sem., '45–47; (sen. 1); Epis.

***Bergen, George Providence**—b. Mercer Co., Ky., Jan. 1, 1820; C. C. K., 1846; (3 grad.); s. s. 1st ch., Covington, Ky., '48; ord. Pby. Cincinnati, May 1, '50; s. s. Springdale, O., '49– p. '50–57; miss. Omaha, Neb., '57–59; p. e. Bellefontaine, O., '59–63; prin. Mt. Pleasant, Ia., '63–64; pres. Birmingham Coll, '64–76; p. Birmingham, '64–76; d. Birmingham, Ia., Ap. 11, 1876.

***Beveridge, Andrew M.**—b. Greenwich, N. Y., Jan. 20, 1820; J. C., 1844; tea.; (2); prin. Cambridge, N. Y., '48–50; ord. evang. Pby. Troy, Jan. 15, '51; s. s. Hoosick Falls, N. Y., '51–58; p. Lansingburgh, '58–83; d. Lansingburgh, N. Y., Jan. 7, 1889. D. D., M. C. T., '80.

**Booth, Henry Alson**—b. Newton, Ct., July 13, 1817; M. U., 1846; (3 grad.); ord. evang. Pby. St. Louis, Oct. 19, '49; s. s. Feefee, Mo., '49– p. '53–57; s. s. Des Peres, '49–53; p. Bonhomme, '53–72; s. s. Pevely, Washington and Maline, '73–75; s. s. Jennings, '74; s. s. Des Peres, '75–77; ev. Price; p. Bonhomme, '83–85; ill health; res. Santa Ana, Cal.

***Boston, Thomas Cleland**—b. near Lawrenceburg, Ky., June 8, 1822; C. C. K., 1846; (1); d. near Lawrenceburg, Ky., Sept. 6, 1848.

**Bradner, Thomas Scott**—b. Goshen, N. Y., Sept. 2, 1822; C. N. J., 1846; (3 grad.); ord. Pby. Hudson, Sept. 12, '49; p. Milford, Pa., '49–52; p. Croton Falls, N. Y., '52–57; s. s. North Salem, '58; prin. Goshen, '58; s. s. Croton Falls, '61–62; s. s. North Salem, '64–66; chap. U. S. A., '62–65; Goshen, N. Y., '65–71; s. s. Glen Cove, '71– p. '72–81; res. N. Y. City.

**Breck, Robert L.**—b. Richmond, Ky., May 8, 1827; C. C. K., 1845; (mid. 1); Alleg. Sem.; ord. Pby. Ebenezer, June 28, '49; p. Versailles, Ky., '49–50; agt. Frankfort, '50–51; Macon, Ga., '51–52; p. Macon, '53–58; p. New Albany, Ind., '58–60; Richmond, Ky., '60–61; s. s. Maysville, '61–64; s. s. Richmond, '65–66; s. s. Richmond and Silver Creek, '68–74; chan. Centr. Univ., Richmond, '76–80; ill health; res. San Luis Obispo, Cal. D. D., W. C. M. and D. C. N., '74; LL.D.

**Burroughs, George Washington**—b. Trenton, N. J., Oct. 17, 1812; L. C.; lic.; (1—); ord. evang. Pby. Raritan, June 16, '47; miss. Pby. Raritan, '47; s. s. Rose Mont (Stockton), '48–50; p. Bensalem, Pa.; s. s. Centreville, '51–53; p. R. D. ch., Waterloo, N. Y., '54–55; Rochester, N. Y.; Baltimore, Md.; prin. Brooklyn, N. Y.; Phila., Pa. M. D.

***Cheek, Samuel Best**—b. Columbia, Ky., May 30, 1824; C. C. K., 1843; Alleg. Sem.; (mid. 1+); ord. Pby. Transylvania, Oct. 8, '50; p. Columbia, Shiloh and Edmonton, Ky., '50–51; s. s. Mt. Pleasant, '63–64; s. s. and v. prin. Deaf Mutes Inst., Danville, '52–69; d. Danville, Ky., May 10, 1869.

***Conover, Obadiah Miller**—b. Dayton, O., Oct. 8, 1825; C. N. J., 1844; tea.; (3 grad.); lic. Cong. Assoc. Central New York, ....., '49; tut. U. W., Madison, Wis., '50–52; prof. Anc. Lang. and Lit., U. W., '52–58; lawyer Madison, '59–64; rep. Supr. Court, Wis., res. Madison, '64–84; d. London, Eng., Apr. 29, 1884.

***Coon, Henry Perrin**—b. Taghkanic, N. Y., Sept. 30, 1822; W. C., 1844; Un. Sem., N. Y.; (1—); Med. Dept., U. P., '49; phys. Syracuse, N. Y., '49–52; phys., manuf., judge and mayor, San Francisco, Cal., '52–68; Europe; res. Mayfield, '72– ; d. San Francisco, Cal., Dec. 4, 1884.

*Cossit, Pearl Steel—b. West Hartford, Ct., Mar. 30, 1817; T. C., 1845; Hart. Sem.; (sen. 1—); Whippany, N. J.; lawyer; s. s. Cong. ch., West Hartford, Ct., '47–48; s. s. New Hartford and Long Meadow; ord. Pby. Rockaway, Oct. 21, '51; p. Presb. ch., Whippany, N. J., '51–54; tea. Terre Haute, Ind.; Downer Grove, Ill.; d. Downer Grove, Ill., Jan. 30, 1892.

Darling, George—b. Sterling, Mass., Oct. 24, 1821; U. C., 1846; (3 grad.); ord. Pby. Oxford, July 12, '50; p. Hamilton, O., '50–51; p. Appleton St. Cong. ch., Lowell, Mass., '52–54; s. s. Wiscassett, Me., '55–56; p. Hudson, O., '58–73; p. Waupun, Wis., '73–89; p. Oconomowoc, '89–91; res. North Cambridge, Mass.

*Davis, Jesse Brooks—b. Hampstead, N. H., Dec. 13, 1818; C. N. J., 1846; ord. Pby. Burlington, Mar. 19, '50; p. Plattsburg and Plumstead, N. J., '50–52; p. Titusville, '52–61; p. Bridesburg, Pa., '62–69; p. Hightstown, N. J., '69–87; p. emer.; d. Hightstown, N. J., Feb. 7, 1888. D. D., U. W. P., '84.

Davis, Thomas Kirby—b. Chambersburg, Pa., Feb. 11, 1826; Y. C., 1845; tea. Bedford, Pa., '45–46; (2+ grad.); s. s. Fayetteville, Pa., '49–50; tea. Chambersburg, '49–50; ord. Pby. Carlisle, Oct. 2, '50; p. Bedford and Schellsburg, Pa., '50–55; s. s. 1st ch., San Francisco, Cal., '55; miss. Los Angeles, '55–56; s. s. Stockton, '56–57; s. s. Middletown, Pa., '58– p. '59–62; s. s. Minersville, '62–63; s. s. Mansfield, O., '63– p. '65–67; prof. Vermilion Inst., Hayesville, '67–70; s. s. Hayesville and McKay, '67– p. '68–71; fin. sec. W. U. O., '71–75; s. s. Mt. Gilead, '75–76; s. s. Loudonville and Perrysville, '75–79; p. Westminster ch., Wooster, O., '79–80; s. s. Lexington, O., '80–83; s. s. West Salem, '85; s. s. Nashville, '85–86; libr. W. U. O., '77– ; res. Wooster, O. D. D., P. C. I., '81.

Dickson, Alexander—b. Rathfriland, Ireland, Dec. 25, 1825; U. C., 1846; (2+); ord. R. D. Classis Watervliet, May 16, '49; p. R. D. ch., Waterford, '49–'52; p. 3d ch., Albany, N. Y., '53–60; s. s. Dudley ch., Albany, '60–62; res. Lansingburgh, '62– . D. D., U. C., '77.

*Donaldson, Joseph—Ireland; L. C., 1846; (2); lic. 2d Pby. New York, Apr. 19, '48; d. Commerce, Mich., ....., 1849.

Duffell, Samuel T.—New Jersey; (matric. only); Meth. ch., N. J.

*Emerson, John Edwards—b. Newburyport, Mass., Sept. 27, 1823; A. C., 1844; tea.; (3 grad.); ord. Cong. Jan. 1, '50; p. Whitefield ch., Newburyport, Mass., '50–51; d. Newburyport, Mass., Mar. 25, 1851.

Evans, Richard Riley—b. Smith Co., Tenn., June 4, 1818; C. C. K., 1846; (3 grad.); tea.; ord. Pby. Western District, Sept. 8, '50; p. Salem, Tenn., '50–70; p. Germantown, '50– , res. Germantown, Tenn.

*Gardiner, Hugh Brodie—b. Burnbrae, Scotland, Mar. 17, 1820; Y. C., 1842; (3 grad.); ord. Pby. Rock River, Sept. 20, '49; p. South ch., Galena, Ill., '49–51; s. s. Madison, Wis., '51–55; p. R. D. chs., Coeyman's and New Baltimore, N. Y., '56–60; p. Herkimer, '60–64; s. s. Cong. ch., Bergen, '64–67; agt. Am. Tr. Soc. Schenectady, '67–70; p. Perry, '70–72; prin. Brooklyn, N. Y., '72–73; d. Brooklyn, N. Y., July 23, 1874.

*Garthwaite, William Styles—b. N. Y. City, June 22, 1820; C. N. J., 1846; (1+); ord. Pby. Elizabethtown, Apr. 23, '50; p. Lyon's Farms, N. J., '50–52; tea. Academia, Pa., '52–58; s. s. and tea. Hughsonville, N. Y., '58–60; tea.

Manchester, Mo., '60-61; s. s. and tea. Batesville, Ark., '61-64; d. Batesville (?), Ark., Nov. 14, 1864.

*Glen, Samuel—b. West Milton, N. Y., Nov. 1, 1818; U. C., 1844; (2+); M. D., Castleton C., Vt., '51; phys., New Village, N. J., '52-54; Broadway, '54-56; Washington, '56-78; d. Washington, N. J., July 11, 1878.

*Goodhue, George Franklin—b. Deerfield, N. H., June 16, 1821; D. C., 1841; lawyer, Covington, Ky.; (3 grad.); miss. May's Landing, N. J., etc., '50; ord. Pby. Wisconsin, June 13, '54; s. s. Marengo, Ill., '50- p. '54-57; p. e. South East, N. Y., '59-65; d. South East, N. Y., Nov. 8, 1865.

*Grant, George W.—Virginia; H. S. C., 1846; (1); lawyer; died .....

*Huntting, Samuel—b. Southampton, L. I., N. Y., Nov. 11, 1822; A. C., 1844; tea.; (1—); ord. Pby. Long Island, Nov. 1, '48; p. East Hampton, N. Y., '48-49; d. East Hampton, N. Y., Sept. 10, 1849.

*Jamison, Andrew Simpson—b. Buckingham Township, Bucks Co., Pa., Feb. 5, 1818; C. N. J., 1838; (1—); tea. Trenton, N. J., '47-49; prin. Acad. Cheraw, S. C., '50-51; prin. Acad., Augusta, Ga., '52-54; rul. eld., Brownsburg, Pa.; d. Brownsburg, Pa., Mar. 20, 1883.

Jones, Charles John—b. Deptford, Eng., Sept. 23, 1818; L. C., 1846; (3); ord. evang. Pby. St. Louis, Jan. 9, '50; miss. to boatmen, St. Louis, Mo., '49-54; miss. to seamen, N. Y. City, '54-56; p. Mariner's ch., N. Y. City, '56-63; chap. Sailor's Snug Harb., Staten Island, N. Y., '63-93; chap. emer.; res. Stapleton, N. Y. D. D., L. C., '80.

*Kennedy, Thomas—b. Stewartsville, N. J., Nov. 29, 1827; L. C., 1846; (2); Alleg. Sem., '49; d. Stewartsville, N. J., Dec. 21, 1851.

King, Frederick La Rue—b. Morristown, N. J., Jan. 2, 1823; C. N. J., 1844; tea.; (2); tut. C. N. J., '47 and '55; ord. evang. R. D. Classis Bergen, Oct. 16, '55; s. s. R. D. ch., Hudson City, N. J., '55-57; s. s. Presb. ch., Wyoming, Pa., '58; p. North Haverstraw, N. Y., '59-66; in Europe for health, '75- ; address, care of Hottinguer & Co., Paris, France.

Kirk, William Henry—b. Halifax, N. S., Oct. 5, 1818; U. C., 1846; (3 grad.); ord. Pby. Raritan, May 9, '49; p. Salisbury, N. J., '49-53; p. Fishkill, N. Y., '54-56; Phila., Pa., '57-58; p. 1st ch. Belvidere, N. J., '58-66; res. Orange, N. J.

*Knapp, James Christy—b. Hopewell, N. J., June 28, 1818; A. C., 1845; tea.; (2+); ord. evang. Pby. New Brunswick, Oct. 25, '49; s. s. Gowanda., N. Y., '50-51; s. s. Depere, Wis., '51-52; s. s. Black Rock, N. Y., '52-53; chap. West. Mil. Inst., Ky., '53-54; prin. Perth Amboy, N. J., '54-55; prin. Luzerne Presb. Inst., Pa., '55-56; s. s. Warren, Pa., '56; d. Warren, Pa., Aug. 7, 1856.

Knight, Aaron Brightwell—b. Todd Co., Ky., Feb. 24, 1824; C. C. K., 1845; (3); ord. Bapt. Sept. 28, '50; s. s. Bapt. ch., Salem, Ky., and Clarksville, Tenn., '50; p. Burk's Branch, '58- ; p. Clay Village, '60-61; p. Simpsonville, '71-81; res. Shelbyville, Ky.

*Lowrie, Reuben Post—b. Butler, Pa., Nov. 24, 1827; U. N. Y., 1846; (3 grad.); tut. U. N. Y., '49; prin. Wyoming, Pa., '49–51; miss. to Choctaw Indians, Spencer Acad., '51–52; ord. evang. Pby. Luzerne, Mar. 22, '54; miss. in China, at Shanghai, '54–60; d. Shanghai, China, Apr. 26, 1860.

*Lundy, John Patterson—b. Danville, Pa., Feb. 23, 1823; C. N. J., 1846; (2); ord. 2d Pby. New York, Feb. 13, '49; p. Mt. Pleasant ch., Sing Sing, N. Y., '49–51; ord. Epis. presbyt., Oct. 28, '55; r. All Saint's ch., Phila., Pa., '55–57; r. Emanuel ch., Holmesburg, Pa., '57–65; r. St. Mark's ch., Phila., '65; r. St. Stephen's ch., Phila., '66–67; r. Christ's ch., Reading, '68–69; r. ch. Holy Apostles, N. Y. City, '69–77; author, res. Phila., Pa., '77–92; d. Phila., Pa., Dec. 11, 1892. D. D., And. C., '69.

*Lyle, Joel Kenney—b. Paris, Ky., July 17, 1824; C. C. K., 1845; (3 grad.); Newt. Sem.; miss. in O., '50; asst. 1st ch., Lexington, Ky., '52–53; ord. Pby. West Lexington, Apr. 14, '53; p. Nicholasville, Ky., '53–55; agt. Danv. Sem., '55–56; p. Horeb, '57–63; p. Hopewell, '57–68; prin. Lexington, '65–66; res. Lexington, '63–72; d. Lexington, Ky., Apr. 19, 1872.

*McConnell, Joseph—b. Ireland, Mar. 17, 1820; C. N. J., 1846; (3 grad.); ord. Pby. Elizabeth, Nov. 13, '49; p. Mt. Olive, N. J., '49–53; tea. '53–54; s. s. Maysville and New Salem, '54–60; s. s. Ellinton, '61; clk. quartermaster's dept., U. S. A., '61–65; tea.; d. Quincy, Ill., Sept. 22, 1892.

*McGuire, Henry Logan—b. Dillsburg, Pa., Aug. 9, 1820; M. U., 1846; (1—); ord. .....; p. Washington and Union, Ind., '50–52; s. s. Richmond, '53; d. Richmond, Ind., Sept. 4, 1853.

*Mackey, James Love—b. Lancaster Co., Pa., Jan. 26, 1820; (2); ord. evang. Pby. New Castle, May 8, '49; miss. at Corisco, Africa, '49–65; d. New London, Pa., Apr. 30, 1867.

McNair, William Wynkoop—b. Brownsburg, Pa., Sept. 21, 1825; C. N. J., 1844; tea.; (2+); ord. evang. Pby. New Brunswick, May 17, '49; miss. Fort Winnebago (Portage City), Wis., '49– p. '54–56; miss. Eau Claire, '56– p. '60–65; chap. U. S. A., '65; Phila., Pa., '66–69; s. s. Atlantic City, N. J., '70–72; p. 2d ch., Cedarville, '72–75; c. m. Newark, '75–81; p. Audenreid, Pa., '81– .

Martin, Adolphus K.—b. .....; lic. Pby. Nashville, Apr. 10, '45; miss. Sumner and Davidson Cos., Tenn., '45–46; (1—); Jefferson, Tenn., '47; Murfreesboro, '48.

Marvin, Uriah—b. Albany, N. Y., Jan. 8, 1816; U. C., 1835; lawyer, Albany and N. Y. City; lic.; (1—); ord. R. D. Classis Washington, Apr. 18, '48; p. R. D. ch., Greenwich, N. Y., '48–55; p. Bleecker St. ch., N. Y. City, '55–58; p. Nyack, '60–70; res. Troy, N. Y.

Moore, Ambrose Y[eomans]—b. Danville, Pa., Feb. 8, 1823; C. N. J., 1846; (3 grad.); ord. Pby. Lake, Jan. 23, '50; s. s. South Bend, Ind., '49– p. '50–61; prin. Valparaiso, '61–62; chap. U. S. A., '62–65; presb. miss. Pby. Lake, '65–66; p. Crown Point, '66–69; p. Bloomington, '69–77; p. Upper Indiana, '78– p. '79–83; p. e. Lexington, '83–84; p. Bethlehem and West Union, '84–86; p. Hanover and Sharon Hill, '86– ; treas. H. C. I., '87– . D. D., H. C. I., '92.

Moore, Joseph P.—Pennsylvania; C. N. J., 1846; (2+); Oakland, Cal.

*Newton, Thomas Henry—b. Phila., Pa., June 25, 1821; L. C., 1846; (3 grad.); ord. evang. Pby. Phila., Nov. 13, '50; chap. Is. of St. Thomas, '49–53; chap. Am. Seam. Soc., St. Louis, '55–59; miss. Mo., '59–62; p. Carlinville, Ill., and prof. Bl. U., '62–64; infirm, '62–80; conchologist; d. Waverly, Va., Nov. 19, 1880. D. D.; LL.D., '72.

Phillips, Bradley—b. Antwerp, N. Y., April 2, 1818; tea.; U. C., 1846; (3 grad.); ord. evang. Pby. New Brunswick, May 17, '49; s. s. Horicon, Wis., '49–54; s. s. Mineral Point, '54–57; s. s. Chippewa Falls, '57–68; ill health; s. s. Eau Claire, '68–72; memb. and chap. Wis. legisl., '73; s. s. Hudson, '72–77; infirm, Minneapolis, Minn., '77– .

Ramsay, James Ross—b. Harford Co., Md., Apr. 9, 1822; J. C., 1846; (3 grad.); ord. evang. Pby. Donegal, June 20, '49; miss. Creek Ind.; s. s. Kowetah, '49–52; tea., '52–53; prin. Lancaster Co., Pa., '53–55; miss. Seminole Ind.; s. s. Oak Ridge, '56–60; s. s. and tea., Salem and Falls City, Neb., '64–66; tea. Seminole Ind., '67–73, '77– ; s. s. Seminole ch., Wewoka, Ind. Terr., '67–73, '74–91; res. Delta, Pa.

*Reed, George Joseph—b. Jefferson Co., Ind., Oct. 23, 1822; H. C. I., 1844; New Alb. Sem.; (sen. 1—); s. s. Connersville, Ind., '47–48; ord. evang. Pby. New Albany, Sept. 7, '49; s. s. and prin. Fem. Inst., Charlestown, Ky., '48–54; co-prin. Shelbyville Fem. Coll., '54–63; s. s. Columbia, '64– p. '72–93; d. Columbia, Ky., Jan. 23, 1893. D. D., C. C. K., '75.

Reeves, Henry—b. Bridgeton, N. J., Feb. 5, 1823; C. N. J., 1844; tea.; (3 grad.); s. s. Ellesdie chap., New Hamburgh, N. Y., '49; s. s. Wappinger's Falls, '49–50; ord. Pby. Newton, Nov. 12, '50; p. Belvidere, N. J., '50–58; s. s. Fayetteville, Pa., '58–64; prin. Fem. Sem., Chambersburg, '58–64; prin. Woodland Sem., West Phila., '64–68; ed. Young Folks' News, Phila., '68–75; ed. Our Monthly, Phila., '71–75; s. s. Gloucester City, N. J., '69–81; ed. Grocer's Price Current, Phila., '77–81; prin. Ivy Hall Sem., Bridgeton, N. J., 81– ; s. s. Fairfield, '83–86; s. s. 4th ch., Bridgeton, '92. Ph.D., C. N. J., '86.

*Reeves, Robert Hood—b. Bridgeton, N. J., Apr. 25, 1825; C. N. J., 1846; (3 grad.); s. s. Batsto, N. J., '49; s. s. Sumption's Prairie, Ind., '50; s. s. Wrightsville, Pa., '51; s. s. Church Hill, Md., '54; ord. Pby. Newton, Nov. 21, '54; p. Knowlton, N. J., '54–67; p. Hope, '54–66; Bridgeton, '67–70; s. s. Sunville and Cooperstown, '71–73; s. s. Indiana ch., Vincennes, Ind., '74–75; s. s. Shiloh, Georgetown, etc.; res. Franklin, '75; d. Franklin, Ind., May 7, 1875.

Ruffner, William Henry—b. Lexington, Va., Feb. 11, 1824; W. C. V., 1842; Un. Sem. Va.; (mid. 1—); s. s. Charlotte C. H., Va., '49; chap. U. V., '49–51; ord. Pby. Phila., Jan 14, '52; p. 7th ch., Phila., Pa., '52–53; s. s. Bensalem, '68–69; demitted, '74; supt. publ. instr. Va., '70–82; geologist; prin. Fem. Norm. Sch., Farmville, '84–87; res. Lexington, Va. LL.D.

*Russell, Hollis—b. Concord, Me., July 6, 1817; Y. C., 1844; ord. Cong., '48; p. Presb. ch., Schoolcraft, Mich., '48–50; d. Schoolcraft, Mich., Aug. 13, 1850.

*Sanderson, David Davidson—b. Lost Creek Valley, Pa., Nov. 15, 1821; (3 grad.); ord Pby. South Alabama, Oct. 20, '50; p. Fair View, Ala., '50–60; p. Friendship, '50–52; s. s. Newbern, '55–60; s. s. Greensboro, '67–72; s. s. New Hope, '73–91; s. s. Bethsalem, '75–91; p. Eutaw, '60–91; d. Eutaw, Ala., May 15, 1891. D. D., U. N. C., '79.

*Shive, John Robinson—b. Rowan Co., N. C., ....., 1819; D. C. N., 1843; tea.; (1+); colp. N. J., '48; prin. Victoria, Tex., '49-54?; d. Victoria, Tex., ....., 1854?.

Simanton, Ephraim—b. Richmond, Pa., Feb. 26, 1822; L. C., 1846; (3 grad.); miss. Pike Co., Pa., '49; s. s. Andover, Tranquility and Allamuchy, N. J., '49-50; ord. Pby. Newton, Dec. 2, '51; s. s. Danville, N. J., '50- p. '51-67; tea., Vienna, '67-68; ev. Vienna, '67- ; res. Hackettstown, N. J.

*Simpson, George W.—b. Churchtown, Pa., June 1, 1821; L. C., 1846; (3 grad.); ord. evang. Pby. Donegal, June 12, '49; miss. to Africa, at Corisco, '50-51; drowned, Corisco Bay, W. Africa, Apr. 5, 1851.

*Smith, Thomas—b. near New Castle, Ky., Apr. ....., 1827; G. C. K., 1846; (3 grad.); p. Bapt. ch., Louisville, Ky., '49-50; d. New Orleans, La., Mar. 6, 1851.

*Smith, Thomas Stuart Crowe—b. Maitland, N. S., Feb. 7, 1821; (3 grad.); ord. evang. Pby. New Brunswick, May 24, '49; miss. "Pines," N. J., '49-50; s. s. Long Branch; tea. Port Richmond, Pa.; tea. Elizabeth, N. J.; p. Havre de Grace, Md., '52-55; prin. Bel Air, and s. s. Franklinville, '55-57; p. Chestnut Grove, '57-61; p. Bethel, '57-64; p. and prin. Bel Air, and s. s. Franklinville, '64-69; d. Bel Air, Md., July 17, 1869.

Stewart, George Dillon—b. Jenkintown, Pa., Dec. 30, 1825; L. C., 1845; tea.; s. s. Conquest, N. Y., '49-51; ord. evang. Pby. Steuben, Apr., '50; p. Bath, N. Y., '51-59; s. s. West Point and Sharon, Ia., '59-64; s. s. Burlington, '64-70; p. Omaha, Neb., '70-77; p. Fort Madison, Ia., '77- . D. D., H. C. I., '72.

*Stewart, John—b. Greenwich, N. J., Jan. 19, 1827; L. C., 1846; (3 grad.); ord. evang. Pby. Wisconsin, Sept. 6, '49; s. s. Depere, Wis., '49-50; d. Depere, Wis., Aug. 4, 1850.

Stirling, John F.—Entered from Natchez, Miss.; (1); bus. in California, '93.

*Taylor, Henry William—b. Athens, O., Dec. 21, 1822; O. U., 1842; (3 grad.); s. s. Lancaster, O., '49; ord. Pby. Chillicothe, June 4, '50; s. s. Piketon, O., '49-p. '50-51; p. Xenia, '51-55; s. s. Eaton, '55-60; p. e. Franklin, '60- p. '61-70; p. e. Columbia St. ch., Newport, Ky., '70- p. '71-76; s. s. Falmouth and Canton, '77-78; ill health; res. Walnut Hills, Cincinnati, O., '78-91; d. Walnut Hills, Sept. 16, '91.

*Vandewater, Albertus—b. near Bushwick, L. I., N. Y., Sept. 21, 1821; C. N. J., 1846; (3 grad.); ord. evang. Pby. Susquehanna, Nov. 5, '50; s. s. Athens, Pa., '50-54; p. R. D. ch., Spotswood, N. J., '54-67; p. Blenheim and Breakabeen, N. Y., '68-69; p. Oakland, N. J., '69-72; Princeton, '72-73; tea. Yardville; tea. and miss. Farmingdale, '76; s. s. Mine La Motte, Mo., '76-79; d. Mine La Motte, Mo., Feb. 28, 1879.

*Waldron, Charles Newman—b. Albany, N. Y., Dec. 25, 1821 (?); U. C., 1846; (3 grad.); s. s. East Hampton, N. Y., '49; ord. R. D. Classis Watervliet, Oct. 3, '49; p. R. D. ch., Cohoes, N. Y., '49-79; s. s. Hillsdale, Mich., 2 yrs.; d. Detroit, Mich., Mar. 2, 1888. D. D., U. C., '71.

*Wardlaw, Thomas De Lacy—b. Warrenpoint, Irl., Nov. 1, 1826; B. C. I., 1844; (3 grad.); ord. Pby. Luzerne, Jan. 29, '50; s. s. Port Carbon, Pa., '49- p. '50-52; p. Paris, Ky., '54-58; p. Clarksville, Tenn., '58-67; phys., '65; prin. Fem.

Sem. Shelbybille, '67–79; s. s. Petersburgh, '68–71; s. s. Bethsalem, '71–77; d. Shelbyville, Tenn., Aug. 29, 1879. M. D.; D. D., S. C. T., '71.

*Wentworth, John Theodore—b. Greenfield, N. Y., Mar. 30, 1820; U. C., 1846; (1); lawyer; Saratoga Springs, N. Y., '50–52; Chicago, Ill., '52–56; Lake Geneva, Wis., '56–57; dist. att., Walworth Co., '57–70; circuit judge, '75–84; justice of peace, Racine, '84–92; d. Racine, Wis., Feb. 8, 1893.

Wilson, Joseph Ruggles—b. Steubenville, O., Feb. 22, 1825; J. C., 1844; Alleg. Sem.; (mid. 1—); ord. Pby. Ohio, June 20, '49; p. Chartier's ch., Pa., '49–51; prof. Chem. and Nat. Scien. H. S. C., '51–55; s. s. Walker's ch., Va.; p. Staunton, Va., '55–57; p. Augusta, Ga., '57–70; prof. Past. and Evang. Theol, Colum. Sem., '70–74; p. Wilmington, N. C., '74–85; prof. Did. Pol. and Hist. Theol., S. W. P. U., Clarksville, Tenn., '86–92; res. Columbia, S. C. D. D., O. U., '57; Mod., '79.

Wood, Charles—b. Salem, N. J., Sept. 15, 1818; L. C., 1846; (3); ord. evang. Pby. Phila., May 20, '49; s. s. 1st ch., Houston, Tex., '49; s. s. Washington, '49–50; p. Fox Hill, N. J., '51–56; miss. Phila., Pa., '57–59; s. s. Absecom and Leed's Point, N. J., '61–64; p. Blackwoodtown, '64–67; c. m. City Park Chap., Brooklyn, N. Y., '67–88; miss. Brooklyn, '89–92; a. p. 1st ch., N. Y. City; '92– ; res. Brooklyn, N. Y.

*Yeomans, Edward Dorr—b. North Adams, Mass, Sept. 27, 1829; (1); s. s. New Columbia, Pa., '47–49; prin. Acad., Danville, Pa., '47–50; ord. Pby. Northumberland, Nov. 29, '54; p. Warrior Run, Pa., '54–58; p. 4th ch., Trenton, N. J., '59–63; p. St. Peter's ch., Rochester, '63–67; p. Central ch., Orange, N. J., '67–68; d. Orange, N. J., Aug. 25, 1868. D. D., C. N. J., '64.

*Young, James R.—b. Tuscarora, N. Y., Mar. 30, 1824; C. N. J., 1846; (2+); lic. Pby. New York, Oct. 10, '48; miss. Centre Morland, Pa., '49–50; miss. Spring Creek, Ia., '50–51; s. s. and tea., Muscatine, '51; d. Muscatine, Ia., Sept. 13, 1851.

71—*43.

## 1847—1848.

Allen, Martin—Vermont; (1—); cand. Pby. N. Brunswick, Oct. 5, '47.

Babcock, Orville—Ohio; Alleg. Sem.; (1); supt. Orphan Asyl., Mt. Lucas, N. J.

Baker, Daniel Sumner—b. Washington, D. C., Jan. 7, 1823; C. N. J., 1846; tea.; (3+ grad); ord. Pby. Louisiana, ....., '52 (?); s. s. 3d ch., New Orleans, La., '50–52; tea. New Orleans, '52–53; s. s. Carrolton, '53–55; s. s. Grosse Tête, '55–58; s. s. Providence, '58–60; s. s. Red Lick, '58–63; U. S. Cust. Ho., New Orleans, '63–71; asst. treas. off., New Orleans, '73–76; s. s. miss. Bd. Pub. '83–92; res. Maryville, Tenn.

*Baker, William Munford—b. Washington, D. C., June 5, 1825; C. N. J., 1846; (1); s. s. Batesville, Ark., '49; ord. evang. Pby. Little Rock, ....., '50; s. s. Galveston, Tex., '50; p. Austin, '50–65; p. Zanesville, O., '66–72; p. Newburyport, Mass., '72–74; Boston, '74–81; p. So. ch., Phila., Pa., '81–83; d. Boston, Mass., Aug. 20, 1883. D. D.

Barbour, Lewis Green—b. Danville, Ky., Sept. 19, 1829; C. C. K., 1846; (3 grad.); tea. Boyle Co., Ky., '49–50; ord. Pby. Muhlenburg, Oct., '54; s. s. Bowling Green, Ky., '52– p. '54–55; s. s. Russelville, '52–55; tea. Lexington,

Ky., '57–60; prin. Lexington, Mo., '60–65; tea. Lexington, Ky., '65–66; prin. Danville, '66–74; s. s. Silver Creek, '72–77; prof. C. U. K., '74– . D. D., C. C. K., '76.

*Barr, Andrew—b. near Columbus, O., Jan. 30, 1820; W. C. P., 1847; (3 grad.); s. s. Ravenswood, Va.; ord. Pby. Northumberland, Nov. 16, '52; s. s. Shamokin and Elysburgh, Pa., '52–54; p. Truro, O., '54–56; s. s. Crestline; s. s. Wysox, Pa., '59–63; chap. U. S. A., '63–64; d. ....., Apr. 11, 1864.

Bishop, William—b. Whitburn, Scotland, Dec. 9, 1823; I. C., 1847; (3 grad.); tea. I. C., '50–52; ord. Pby. Madison, Dec. 20, '53; prof. Gr., H. C. I., '52–58; s. s. Hanover, Ind., '56–57; s. s. Lawrence, Kan., '58–60; s. s. Salina, '61–64; p. Highland, '64–69; pres. H. U. K., '64–66; infirm, '69–71; s. s. Independence, '75–77; res. Highland, '58–78; supt. pub. instr., Kan., '70–74; '78–82; res. Salina, '78– . D. D., H. U. K., '73.

Blanchard, Edward—Nova Scotia; (1—).

*Brittain, John—b. Richmond, Pa., Apr. 6, 1818; L. C., 1847; (3 grad.); s. s. Wyouna, Wis., '50–51; ord. Pby. Wisconsin, Jan. 10, '51; prin. Presb. Acad., Portage City, Wis., '51–55; miss. Quincy, '55–56; d. Mineral Point, Wis., Dec. 13, 1856.

*Burt, Nathaniel Clark—b. Fairton, N. J., Apr. 23, 1825; C. N. J., 1846; (3 grad.); ord. Pby. Miami, Nov. 1, '50; p. 1st ch., Springfield, O., '50–55; p. Franklin St. ch., Baltimore, Md., '55–60; p. 7th ch., Cincinnati, O., '60–68; pres. O. Fem. Coll., '68–70; prin. Fem. Sem., Nice, France, '70–74; d. Rome, Italy, Mar. 4, 1874. D. D., H. C. I., '61.

*Candor, John Montgomery—b. Milton, Pa., .....; C. N. J., 1847; (2); died in Sem., Nov. 13, 1849.

Childs, Thomas Spencer—b. Springfield, Mass., Jan. 19. 1825; U. N. Y., 1847; (4 grad.); ord. Pby. Connecticut, June 30, '52; p. 1st ch., Hartford, Ct., '52–65; p. 1st Cong. ch., Norwalk, '66–70; prof. Hartf. Sem., '71–78; s. s. Windsor Locks, '74–80; prof. W. U. O., '80–82; s. s. Western ch., Washington, D. C., '82–90; Episc.; assoc. r. Trinity, Washington, '91– . D. D., U. N. Y. C., '62.

*Christopher, William Britton—b. Binghamton, N. Y., Aug. 15, 1817; U. C., 1847; (1—); Aub. Sem.; ord. Susquehanna Cong. Assoc., Oct. 16, '49; s. s. Presb. chs., Oneonta and Otega, Pa., '52–54; p. Lacon, Ill., '54–59; p. 2d ch., Galena, '59–60; s. s. Cong. ch., Galena, '60–61; p. Mendota, '64–67; ed. Nat. Prohib., Chicago, res. Iowa, '66–70; miss. Cheever, Kas., '71–74; s. s. Cong. ch., Wabaumsee, '74–75; s. s. Presb. ch., Wamego, '75–77; Binghamton, N. Y., '78; Union Centre, '79; d. Binghamton, N. Y., Nov. 7, 1879.

*Cochran, Andrew—b. Ripley, N. Y., Mar. 9, 1817; J. C., 1842; tea.; (3 grad.); ord. evang. Pby. Mohawk, Nov. 25, '50; s. s. Durhamville and Oneida Valley, N. Y., '50–51; s. s. Durhamville, '51– p. '54–70; s. s. Oneida Castle, '54–86; d. Oneida Castle, N. Y., Sept. 24, 1886.

Coe, Henry Isaac—b. Indianapolis, Ind., Apr. 6, 1826; B. U., 1846; (2+); ord. evang. Pby. Indianapolis, Sept., '50; miss. Indianapolis, '50–52; p. South ch., Galena, Ill., '52–55; sec. Bd. Ch. Extens., '55–69; Stanton, Mo., '71; res. St. Louis, Mo.

Colmery, Robert C.—b. Washington Co., Pa., Apr. 10, 1822; W. C. P., 1847; (3 grad.); ord. Pby. Richland, June, '51; p. Mt. Vernon, O., '50–56; p. Wooster,

'56–61; s. s. Mendota, Ill., '61– p. '62–69; p. Delavan, '69–71; p. e. Frankfort, Ind., '71– p. '72–74; s. s. Lexington, '74–75; s. s. Upper Sandusky, O., '75– p. '77–85; s. s. Cardington and Ashley, '86–87; res. Upper Sandusky, O.

*Dewing, Thomas Schofield—b. Fishkill, N. Y., Sept. 16, 1827; W. C., 1847; (3 grad.); miss. "Pines," N. J., '50–51; ord. Pby. Wyoming, Oct. 26, '52; p. Tuscarora, N. Y., '52–53; p. Andover, Ill., '54–55; miss. Marshall Co., Ia., '55–56; s. s. Warrenham, Pa., '56–57; p. Wyalusing, '57–60; s. s. Southport, N. Y., '60–65; c. m. Elmira, '65–66; p. Pike, '66–69; p. Shamokin, Pa., '71–73; p. Cold Spring, N. J., '74–79; res. Centreville, Md., '79–91; p. e. Roseville, Cal., '91; d. Roseville, Cal., Feb. 25, 1891.

*Dillard, William Dudley—b. near Lexington, Ky., Sept. 30, 1822; G. C. K., 1845; Bapt. Sem., Covington, Ky.; (1+); ord. Bapt., May 27, '48; phys. Chicago, Ill., '52–86; phys. Lexington, Ky., '86–88; d. Lexington, Ky., Sept. 22, 1888.

Edwards, John—b. Bath, N. Y., Jan. 21, 1828; C. N. J., 1848; (3 grad.); ord. evang. Pby. Indian, Dec. 11, '53; tea. Spencer Acad., Choct. Nat., '51–53; s. s. and supt. Wheelock, C. N., '53–61; tea. C. C. S. F., '62; s. s. Gilroy and San Juan, Cal., '62–66; s. s. Visalia and Tule River, '66–72; s. s. Hollister and San Juan, '72–79; res. Oakland; s. s. Atoka, Ind. Terr., '83–84; s. s. Wheelock, Ind. Terr., '84– .

Fletcher, James Cooley—b. Indianapolis, Ind., Apr. 15, 1823; B. U., 1846; (2); Gen. Sem.; agt. Am. and For. Chr. Un., '50–51; ord. evang. Pby. Muncie, Feb., '51; miss. Am. For. Chr. Un. and seam. chap., Rio de Janeiro, Brazil, '51–54; agt. B. Soc. Rio de Janeiro, '55–56; U. S., '56–62; agt. Am. S. S. Un., Brazil, '62–63; agt. Am. Tr. Soc., '68–69; U. S. Consul, Oporto, Portugal, '69–73; miss. Naples, Italy, '73–90; s. s. Wilmington, Cal., '92; s. s. La Crescenta, Cal., '93; res. Los Angeles, Cal.

Gayley, Samuel Alexander—b. Castlederg, Ireland, Dec. 11, 1822; L. C., 1847; (3 grad.); miss. Whitehaven, Pa, '50–51; ord. Pby. Northumberland, May 28, '51; p. Great Island ch., Lockhaven, Pa., '51–56; p. Lower West Nottingham, '56–93; res. Wayne, Pa. D. D., L. C., '84.

Graham, James Robert—b. Montgomery, N. Y., July 16, 1824; U. C., 1844; (3 grad.); s. s. Falling Water, Tuscarora and Gerrardstown, Va., '50–51; ord. Pby. Winchester, Oct. 9, '51; prin. Winchester, Va., '63–66; p. Winchester, '51– . D. D., H. S. C., '76.

*Hall, John Henry—b. Paris, Ky., ....., (sen. 1—); d. N. Y. City, Feb. 5, 1892.

*Harris, Adam—b. Franklin Co., Pa., ....., 1825; J. C., 1849; (3 grad.); ord. Pby. Logansport, Nov. 7, '50; p. 1st ch., Logansport, Ind., '50–52; p. 4th ch., Louisville, Ky., '52–53; s. s. Cane Run, '53–54; d. Louisville, Ky., Sept., 1885.

Hay, Lawrence Gano—b. Charlestown, Ind., Oct. 7, 1823; M. U., 1847; (3 grad.); ord. evang. Pby. New Brunswick, May 8, '50; miss. in India at Allahabad, '50–57; agt. Bd. For. Miss., '57–58; prin. Indianapolis, Ind., '59–63; s. s. var. ch., res. Indianapolis, '59–85; pres. Coates Coll., Ind., '85–88; prin. Minneapolis, Minn., '89– . D. D., O. C. M., '76.

**Kennedy, Edward**—b. Ballymoney, Irl., Aug. 15, 1819; L. C., 1847; (3 grad.); ord. evang. Pby. Winchester, Apr. 19, '51; s. s. 1st ch., Prince William Co., Va., '50–53; Miss. in Cal., '53–55; s. s. Berwick, Pa., '55–58; Osceola, '58; s. s. Elkland, '58– p. '59–66; s. s. Fall Brook, '66–70; s. s. Barclay, '70–74; res. Merryall, Pa.

***King, David**—b. Edinburgh, Scot., Feb. 28, 1826; U. C., 1847; (3 grad.); ord. Pby. New York, June 12, '50; p. 1st ch., Jersey City, N. J., '50–51; p. Stillwater, N. Y., '52–53; d. Stillwater, N. Y., May 15, 1853.

**Littell, Luther**—b. New Providence, N. J., Apr. 21, 1824; C. N. J., 1844; tea.; ord. Pby. Hudson, Sept. 25, '50; p. Mount Hope, N. Y., '50–81; s. s. Holt, Mich., '83–86; p. e. Morrice, '86–91; s. s. Mt. Hope, N. Y., '91– p. 92– .

**Logan, Samuel Crothers**—b. Hanover, Ind., Dec. 21, 1823; H. C. I., 1846; tea.; (3 grad.); miss. Ind. and Ky., '50; ord. evang. Pby. Lake, Apr. 14, '51; miss. Constantine, Mich., '51– p. '53–57; p. 5th ch., Cincinnati, O., '57–59; s. s. 7th ch., Cincinnati, '59–60; p. e. Valparaiso, Ind., '60– p. '63–65; prin. Valparaiso Coll. Inst., '60–64; sec. West. Freedm. Com., '64–65; sec. Freedm. Com., '65–69; s. s. 1st ch., Scranton, Pa., '68– p. '69–92; res. Scranton, Pa. D. D., H. C. I., '70; LL.D., L. C. N. C., '93.

**Loomis, Elihu**—b. Huttenville, Va., Oct. 13, 1823; W. C., 1847; (3 grad.); ord. Cong. Oct. 22, '51; s. s. Cong. ch., Pownal, Vt., '50– p. '51–52; s. s. Littleton, Mass., '54–70; s. s. Chesterfield, Ill., '70–77; s. s. Memphis, Mo., '77–81; s. s. Bonne Terre, '81–82; Oakwood, '82–85; p. Chesterfield, Mass., '85– .

**Lyon, Isaac Lewis**—b. Ogdensburgh, N. Y., Mar. 9, 1822; U. C., 1847; (2+); ord. evang. Pby. Indianapolis, Mar. '14, '50; ev. Indianapolis, Ind., '50; miss. and s. s. Dubuque, Ia., '50–51; Pittsburgh, Pa., '52; Sandusky City, Ia., '53; Chicago, Ill., '54–59; San Antonio, Tex., '59–60; Detroit, Mich., '78; Redland, Cal., '93.

**McKinley, Washington Dawson**—b. Phila., Pa., Aug. 27, 1826; U. P., 1848; (4); ord. evang. Pby. Mohawk, Sept. 13, '52; s. s. Oneida Valley, '52–53; s. s. Tuscarora, '53–65; prof. Lat., Geneseo Acad., '64–66; p. Moscow, '66–73; s. s. Castile, '74–77; p. Pike, '78–82; res. Warsaw, N. Y.

***McNeill, George**—b. Fayetteville, N. C., Sept. 4, 1827; D. C. D., 1846; Un. Sem., N. Y.; (mid. 2 grad.); ord. evang. Pby. Fayetteville, July 12, '50; s. s. Ashboro, N. C., '49–54; s. s. Washington, '54–55; prin. Osceola, Fla., '55–56; prin. Fayetteville, N. C., '56–57; ed. N. Car. Presb'n, Fayetteville, '57–61; d. Fayetteville, N. C., Aug. 18, 1861.

***McNeill, James Hipkins**—b. Fayetteville, N. C., May 23, 1825; D. C. D., 1843; Un. Sem., N. Y.; (sen. 1 grad.); ord. evang. Pby. Fayetteville, May 5, '49; p. Pittsboro, N. C., '51–53; sec. Am. B. Soc., res., Elizabeth, N. J., '53–61; ed. N. Car. Presb'n, Fayetteville, N. C., '61–63; col. cav. C. S. A., '63–65; killed, Petersburg, Va., Mar. 31, 1865.

**Merrell, Samuel Lewis**—b. Utica, N. Y., Aug. 13, 1822; W. C., 1845; Aub. Sem., '45–47; (1—); miss. Utica, N. Y., '48–49; s. s. Cassville, '49; ord. Oneida Cong. Assoc., Jan. 8, '50; s. s. Norwich Corners, N. Y., '49– p. '50–51; s. s. Sangerfield, '51–52; s. s. Remsen and Alder Creek, '52–54; s. s. Martinsburgh, '54–57; s. s. Cape Vincent, '57–61; chap. U. S. A., '61–63; s. s. Theresa and

Plessis, N. Y., '63–67; s. s. Lysander, '67– p. '68–74– s. s. '75; s. s. Camden, Ark., '76; res. Sackett's Harbor, N. Y., '77–85; s. s. Evans Mills, '85; tea. Springfield, Mass., '85–92; res. Springfield, Mass.

*Miller, Charles Addison—b. Christiansburg, Va., Nov. 15, 1819; W. C. V., 1846; (1—); Un. Sem., Va.; miss. Giles Co., Va., '49–51; ord. evang. Pby. Montgomery, Apr. 27, '54; tea. Montgomery Acad., Va., '51–52; s. s. Kimberlin, '53–62; s. s. White House, '62–70, p. '71–93; d. Christiansburg, Va., Mar. 26, 1893.

Mitchell, Stuart—b. Bucks Co., Pa., Nov., 1824; U. P., 1848; (3 grad.); ord. Pby. Genesee River, Oct. 22, '52; p. Warsaw, N. Y., '52–55; s. s. Newport and Kilbourn City, Wis., '55–63; s. s. Groveland, N. Y., '63–64; dist. miss., Wis. and Minn., '64–68; ill health, Phila., Pa., etc., '68–70; s. s. Altoona, Pa., '70–71; p. Bloomsburg, '72–88; p. e. Mt. Carmel, '88– p. '89– . D. D.

*Noble, William Francis Pringle—b. Lancaster Co., Pa., May 7, 1827; L. C., 1847; tut. L. C.; (3); s. s. Zion, Md.; s. s. Lancaster, Pa.; s. s. Feefee, Mo.; bus., Chicago, Ill., '53–56; ord. Pby. Potosi, Apr., '57; p. Bel Air, Md., '58–60; s. s. Upper Sandusky, O., '60–61; s. s. Penningtonville, Pa., '61–62; p. Upper West Nottingham, '62–63; chap. U. S. A., '63–65; s. s. Coleraine, Pa., '66–69; p. Penningtonville, '69–72; auth., Phila., '72–76; s. s. Los Angeles, Cal., '77; s. s. Pasadena, '77; d. Pasadena, Cal., Oct. 27, 1882.

*Orbison, James Henry—b. Huntingdon, Pa., Mar. 23, 1826; J. C., 1846; (3 grad.); ord. evang. Pby. Huntingdon, June 12, '50; miss. in India, at Ambala and Rawal Pindi, '50–69; d. Bellefonte, Pa., Apr. 19, 1869.

Parsons, Winfield Scott—b. Lenox, Mass., June 21, 1823; L. C., 1844; (3 grad.); ord. evang. Pby. Buffalo (City), Jan. 10, '51; s. s. Lockport, N. Y., '50–52; tea. Trenton, N. J., '52–54; tea. Saugerties, N. Y., '54–55; tea. Pottstown, Pa., '55–56; tea. Wilkes Barre, '56–58; tea. Clifton Springs, N. Y., '58–61; tea. Wilkes Barre, Pa., '61–72; bus., Wilkes Barre, '72– .

Pawling, William H.—b. Danville, Ky., .....; C. C. K., 1845; (mid. 1—); ord. Pby. Transylvania, Apr. 27, '51; p. Pisgah, Ky., '51–52; s. s. Columbia, '52–53; s. s. Independence, Mo., '53–55; Savannah, '55–56; Independence, '56–57; s. s. Harrisonville, '60–65; Danville, Ky., '57–65; Lunatic Asyl., Lexington, Ky., '83– .

Rinker, Henry—b. Chestnut Hill, Pa., Apr. 5, 1825; C. N. J., 1847; (2); tea. Mt. Holly, N. J., 2 yrs.; ord. evang. Pby. Albany, Feb. 15, '53; miss. Pby. Albany, '52–54; s. s. and tea. Windsor, N. Y., '54–56; s. s. Burdett, '57–59; p. and tea. Wyoming, Pa., '59–61; prin. Coll. Inst., Newton, N. J., '61–63; chap. U. S. A., '65; Newton, N. J., '65–75; p. Dickinson, Pa., '75–81; res. Plainfield, Pa.

*Ripley, John Bingham—b. Mahoning Co., O., Apr. 18, 1824; J. C., 1847; (3 grad.); s. s. Burlington, N. J., '50–52; ord. Pby. Phila., July 11, '54; p. Mariner's ch., Phila., Pa., '54–62; d. Phila., Pa., Feb. 7, 1862.

Rittenhouse, Joseph Menagh—b. Kingwood, N. J., June 8, 1825; C. N. J., 1847; (2+); ord. Pby. Donegal, Nov. 10, '53; p. Middle Octorara and Strasburg, Pa., '53–59; p. Middle Octorara, '53–73; Nottoway C. H., Va., '73–79; miss. Nottoway C. H. and Burkville, '79– ; res. Nottoway C. H., Va.

*Robb, Edward C.—b. Gallatin, Tenn., ....., 1821; U. N., 1841; phys.; Un. Sem., N. Y.; (1—); phys. Clarksville, Tenn., '48–73; d. Clarksville, Tenn., ....., 1873.

Rodgers, James Linn—b. Shippensburg, Pa., May 5, 1827; J. C., 1847; (3 grad.); ord. Pby. Donegal, Aug., 21, '51; p. Donegal, Pa., '51–52; p. Donegal and Mt. Joy, '52–56; s. s. Sterling, Ill., '56–57; prin. Fem. Sem., Springfield, O., '57–74; s. s. Yellow Springs, '72–86; res. Springfield, O.

*Root, Lucius Insley—b. Brutus, N. Y., Aug. 16, 1820; U. C., 1847; (2); ord. Pby. Wisconsin, June 30, '50; prof. Math. and Nat. Phil., C. C. W., '49–52; s. s. and p. e. Saline, Mich., '53–56; s. s. and tea. Bay City, '56– p. '58–60; p. Ionia, '60–61; p. Medina, N. Y., '61–63; s. s. Upper Alton, Ill., '67–71; p. Shelbyville, '72–74; p. Greencastle, Ind., '74–76; s. s. Edwardsville, Ill., '76– p. '77–79; prof. Ment. and Mor. Sci., P. C. M., '79; d. Parkville, Mo., May 1, 1879.

*Shannon, Isaac N—b. Jefferson Co., O., Feb. 9, 1821; J. C., 1846; (3 grad.); ord. Pby. New Brunswick, Oct. 15, '51; p. 3d ch., New Brunswick, N. J., '51–53; s. s. 1st ch., Terre Haute, Ind., '54–56; p. e. Mt. Vernon, O., '56–57; d. Coshocton Co., O., Mar. 30, 1858.

Simonton, William - b. Dauphin Co., Pa., Sept 12, 1820; D. C. D., 1846; (3 grad.); ord. Pby. Northumberland, May 27, '51; s. s. Northumberland and Sunbury, Pa., '50– p. '51–54; s. s. 1st ch., Williamsport, '54– p. '55–71; w. c. Williamsport, '72; p. Piney Creek and Taneytown, Md., '73–90; p. Emmitsburgh, '73– . D. D., D. C. D., '86.

Smith, Henry Russel—b. Butternuts, N.Y., Dec. 27, 1822; U. C., 1844; tea.; Un. Sem., N. Y.; (2); ord. evang. Pby. Winchester, Apr. 27, '50; s. s. Leesburg, Va., '49–67; pres. Fem. Sem , Huntsville, Ala., '67–74; s. s. Decatur, Ala., '68–74; s. s. Walnut Grove and Beaver Creek, Va., '74–78; s. s. Collierstown and Oxford, '78–84; ev. Lexington Pby., '84–87; s. s. Shewariah, Va., '87–91; s. s. Beulah and Stony River, '92– .

Tadlock, James Doak—b. Greene Co., Tenn., Aug. 4, 1825; W. C. T., 1847; (3 grad.); ord. evang. Pby. Holston, Nov. 16, '50; prof. W. C. T., '50–58; pres. Fem. Coll., Jonesboro, '58–63; s. s. Jonesboro, '63–65; prin. Jonesboro, '65–67; s. s. and prin. Bristol, '67–68; s. s. Paperville and Cold Spring, '77–85; pres. K. C. T., '68–85; s. s. Columbia, '85–86; prof. Colum. Sem., '85– . D. D., H. S. C.; LL.D., K. C. T.

Templeton, William Harris—b. Brandywine Manor, Pa., Oct. 13, 1824; W. C. P., 1845; tea. 2 yrs.; (3 grad.); ord. evang. Pby. New Castle, Aug. 13, '50; miss. to Creek Indians, s. s. Kowetah, '50–58; s. s. Galum, Ill., '58–67; s. s. Cave Spring, '59–71; s. s. Georgetown, '68–70; s. s. Denmark, '68–72; s. s. Oak Grove, '72–76; s. s. Vergennes, '73–76; s. s. Shiloh Hill, '78–79; s. s. Walnut Hill, '78–82; res. Pinckneyville, '58–73 and '77– .

Thomas, John—b. Carnarvonshire, N. Wales, G. B., June 12, 1821; U. P., 1847; (2); ord. Pby. Phila., Oct. 9, '50; p. Phœnixville, Pa., '50–55; p. Derry and Washingtonville, '55–63; private U. S. A., '63; chap. U. S. A., '63–65; Bloomsburg, Pa.; p. Frostburg, Md., '74–76; Bloomsburg, '77–81; Larned, Kan., '82–85; Coolidge, '86– .

Tully, David—b. Birgham, Scot., Aug. 29, 1818; U. C., 1847; (3 grad.); ord. Pby. Albany, June 13, '50; p. Princetown, N. Y., '50–55; p. Ballston Spa, '55–66;

chap. U. S. A., '61-62; p. Belvidere, N. J., '66-72; p. 1st ch., Oswego, N. Y., '72-86; p. Media, Pa., '86- . D. D., K. C. T., '83.

*Uhlfelder, Sigismund—b. Markt Linkersheim, Bavaria, Ger., Sept. 28, 1818; O. C., 1848; (matric. only); Un. Sem., N. Y., '50-53; ord. evang. 3d Pby. New York, June 20, '53; s. s. Lower Liberty, O., '53-55; s. s. Marine, Ill., '55-57; s. s. Logansville, '57-59; s. s. Sherrill's Mount, Ia., '59-62; bookseller, N. Y. City, '62-84; d. N. Y. City, June ....., 1884.

Valentine, Richard—b. near Lexington, Ky., Nov. 13, 1823; C. C. K., 1847; (3 grad.); ord. Pby. Louisville, Nov. 14, '51; s. s. New Castle, Ky., '50- p. '51-67; pres. S. C. K., '65-67; p. 1st ch., Lexington, '67-69; s. s. Hopewell, Bethel and Clear Creek, '69-74; s. s. Augusta and Murphysville, '74-83; s. s. Mason and Somerset, O., '83-88; s. s. Georgetown, '88- .

Wall, Edward [Barry]—b. Pictou, N. S., Nov. 4, 1825; C. N. J., 1848; (3 grad.); ord. evang. Pby. Rochester City, Oct. 7, '51; h. m. Conquest, N. Y., '51-52; s. s. Kingsboro, N. Y., '52- p. '53-62; chap. U. S. A., '63-64, p. Kingston, N. J., '64-67; p. e. New Hamburgh, N. Y., '69-70; prof. Bel. Let., S. I. T., Hoboken, N. J., '70- ; res. Orange, N. J.

Wall, Thomas George—b. Pictou, N. S., Aug. 24, 1823; C. N. J., 1848; (3 grad.); ord. evang. Pby. Winchester, Oct. 17, '52; s. s. and p. e. Warrenton, Va., '51-53; p. Newbern, N. C., '54-61; agt. C. N. J., '63; s. s. Tenafly, N. J., '64- p. '67-73; prin. Englewood, '66-79; supt. Presb. Hosp., N. Y. City, '79-'91; chap. do., '79- .

*Welch, Thomas Rice—b. near Nicholasville, Ky., Sept. 15, 1825; C. C. K., 1846; tea. and law stud.; (2); miss. Warsaw, Ky., '49-50; New Alb. Sem.; ord. evang. Pby. Arkansas, Apr. 11, '52; s. s. Helena, Ark., '52-59; p. Little Rock, '60-85; U. S. Consul, Hamilton, Ont., '85-86; d. Hamilton, Ont., Canada, Mar. 25, 1886. D. D., C. C. K., '70; Mod., '72.

Wilson, James—b. Tattykeel, Irl., Feb., 1821; L. C., 1847; colp. in Va., '47; (3 grad.); ord. evang. Pby. Mississippi, Oct. 23, '52; miss. to slaves, Natchez, Miss., '50-56; s. s. Bethel and Concord, Tex., '56- ; tea. Wheelock, '58-64; s. s. Wheelock, '58-72; s. s. Centreville, '66-72, '73-77; s. s. Brazos, '72- ; s. s. Wheelock, '79- ; res. Macy, Tex.

60—*33.

## 1848—1849.

Annin, John Alexander—b. Liberty Corner, N. J., Sept. 29, 1824; C. N. J., 1846; (3 grad.); ord. evang. Pby. Elizabethtown, Oct. 8, '51; s. s. Franklin, O., '51-52; s. s. Cedarville, N. J., 52- p. '53-66; s. s. Red Wing, Minn., '66-67; p. Lake City, '68-69; h. m. Las Vegas, N. Mex., '69-80; s. s. Rolla, Mo., 80- p. '81- .

Beall, Benjamin Leander—b. Lincolnton, Ga., Sept. 18, 1827; O. U., 1846; Colum. Sem.; (1—); ord. evang. Pby. Concord, Oct. 4, '51; s. s. Taylorsville and Wilkesboro, N. C., '50-54; ev. and tea. Salisbury, '54-56; s. s. Fishing Creek, S. C., '56- p. '57-59; ev. and tea. Lenoir, N. C., '59-61; s. s. Franklin, '61-64; miss. C. S. A., '64; s. s. New Hope, '65-67; miss. Pby. Concord, '67-72; s. s. Taylorsville, '73-75; miss. Caldwell Co., '75-77; h. m. Gainesville, Tex., '77-78; s. s. Lenoir, N. C., '79-83; ev. Concord Pby., '83-88; res. Lenoir, N. C.

**Beattie, David**—b. St. Andrews, N. Y., Dec. 27, 1828; U. C., 1848; (3 grad.); ord. Pby. Hudson, Nov. 4, '52; p. Scotchtown, N. Y., '52- .

**Biggs, Henry Weed**—b. Frankford, Pa., Mar. 15, 1828; C. C. O., 1845; (3 grad.); ord. evang. Pby. Crawfordsville, Apr. 10, '52; miss. Lebanon, Ind., '51-53; s. s. Princeton, '53-55; p. Morgantown, W. Va., '55-64; p. Chillicothe, O., '64-92; res. Chillicothe, O. D. D., W. U. O., '77.

**Botsford, Alfred Pomeroy**—b. Jordan, N. Y., Apr. 21, 1827; U. C., 1847; tea.; (3+ grad.); s. s. Red Mills, N. Y., '52-54; ord. Pby. North River, May 26, '54; s. s. Hughsonville, N. Y., '53- p. '54-57; p. Port Byron, '57-61; p. 86th St. ch., N. Y. City, '61-67; p. Port Jervis, '67-84; p. Wenonah, N. J., '84- .

**Brank, Robert Garland**—b. Greenville, Ky., Nov. 3, 1824; C. C. K., 1846; lawyer, Ky.; New Alb. Sem.; (mid. 1—); ord. Pby. West Lexington, May 5, '52; s. s. Woodford and Harmony, '50- p. Harmony, '52-54; p. 2d ch., Lexington, Ky., '54-69; p. Central ch., St. Louis, Mo., '69- . D. D., C. C. K., '69.

***Burgess, Robert**—b. Poland, O., Apr. 18, 1822; J. C., 1845; (mid. 1—); U. P. Sem., Cannonsburgh, Pa.; tea. Columbia, Tenn., '50-51; ord. evang. R. P., ....., '53; s. s. Austintown, O., '53-54; tea. Chicago, Ill., '54; s. s. Hartford and Mecca, O., '56; tea. Senecaville, '60-61; s. s. Montrose, Ia., '67; s. s. Woodbine and Denison, '68-71; res. Ames, '78; d. Detroit, Mich., Dec. 28, 1892.

***Byers, John**—Ireland; U. G. S., 1847; (3 grad.); miss. to China, at Shanghai, '52-53; died at sea, Mar. 7, 1853.

***Caldwell, John Calvin**—b. Nicolas Co., Ky., July 15, 1822; H. C. I., 1848; (2—); ord. Pby. Indianapolis, June 20, '51; s. s. Shelbyville, Ind., '50- p. '51-56; s. s. Stillwater, Minn., '56-69; s. s. Black River Falls, '69-70; p. Neshonoc (West Salem), Wis., '70-81; p. North ch., '81-85; s. s. La Crescent and Hoka, Minn., '85-90; d. La Crosse, Wis., Jan. 2, 1891. D. D., G. U.

***Campbell, James Smith**—b. Ripley, O., May 7, 1827; M. C. O., 1847; (1+); ord. Pby. Ripley, Mar., '50; s. s. Scott, O., '50-53; s. s. Ripley, '53; s. s. Felicity and Cedron, '53-62; prin. So. Charleston, '62-64; supt. publ. schls., Delaware, '64-91; d. Delaware, O., Mar. 4, 1891.

**Canfield, Isaac Washington**—b. Morristown, N. J., Dec. 27, 1823; C. C. K., 1844; (1+); ord. Pby. Upper Missouri, '52; miss. De Kalb, Clinton and Caldwell Cos., Mo., '51-57; miss. Ray Co., '58-62; s. s. Mulberry, Ky., '63; ev. and tea. Westport, '64-67; p. Shiloh, Tenn., '68; p. Hebron, Ky., '69-74; res. Montevideo; p. o. Parsons, Kan.

***Clarke, Orlando**—b. Geneva, Ind., Nov. 6, 1824; U. I., 1848; (3 grad.); New Hav. Sem.; s. s. Edinburg, '54-56; s. s. Greenville, O., '57; s. s. Troy, '58; s. s. Bentonsport, Ia., '59; s. s. Des Moines, '60-62; supt. Ia. Inst. for Blind, Iowa City, '62-64; St. Louis, Mo., '64; ord. Cong. St. Louis, Jan. 5, '65; s. s. Cong. ch., St. Anthony, Minn., '65-66; s. s. Lansing, Ia., '66-70; s. s. Iowa Falls, '70-72; s. s. Ottumwa, '73-75; supt. Ia. Inst. for Blind, Vinton, '75-76; d. Vinton, Ia., Apr. 2, 1876.

**Cochran, Abram Gibson**—b. Winhall, Vt., Feb. 11, 1822; M. C., 1847; (1+); prin. Argyle Acad., N. Y., '50-53; ord. Pby. Troy, Jan. 4, '54; p. and prin., Fort Miller, N. Y., '54-55; s. s. Easton, prin. Schuylerville, '55-61; s. s. and prin. Fairfield, '61-63; prin. Easton, '63-65; s. s. R. D. ch., Easton, '63-

70; s. s. Gansevoort, '70–83; s. s. Easton, '83–88; s. s. Middle Falls, '88–93; res. Middle Falls, N. Y.

**Cooper, David Mack**—b. Detroit, Mich., Apr. 18, 1827; U. M., 1848; (1); ord. Pby. Detroit, Feb. 6, '51; s. s. Saginaw City, Mich., '51– p. '53–59; p. Grand Haven, '59–64; s. s. Albion, '66–74; ev. Albion, '75–77; res. Detroit, '78–81; p. Mem. ch., Detroit, '81– . D. D.

**Cottingham, William White**—b. Easton, Pa., Dec. 6, 1824; L. C., 1848; tut. L. C., '48–49, '49–51; (1+); prin. Haddonfield, N. J., '51; tut. L. C., '51–52; tea. So. Easton, Pa., '52–53; supt. Pub. Sch. and prin. High Sch., Easton, '53– .

***Crosby, Reuben Hall**—b. Franklin Co., Mass., .....; L. C., 1848; (1); colp. N. C.; died, ....., N. C., ....., 1849.

**Davis, William Clark**—b. Lawrenceville, N. J., Jan. 7, 1821; L. C., 1848; (3 grad.); lic. Pby. New Brunswick, Feb. 5, '51; s. s. Bass River, N. J., '51–52; s. s. Nanticoke, Pa., '52–55; s. s. Hanover, Pa., '55; tea. Wilkes Barre, '55–59; s. s. Canton, '59–60; colp. Bd. Publ., '60–61; w. c. Lawrenceville, N. J., '63–65; Baker's Basin, '67–69; Clarksville, '71–72; res. Lawrence Station, N. J.

***De Freest, Derick**—New York; W. C., 1848; (1); tea.; phys.; d. Pittsburgh, Pa., ....., 1872.

***Dobson, Augustus Theodore**—b. Phila., Pa., June 25, 1820; L. C., 1848; (3 grad.); s. s. Tunkhannock and North Moreland, Pa., '51–53; ord. Pby. Long Island. Oct. 30, '53; p. Moriches, L. I., N. Y., '53–69; p. Chester, Pa., '69–81; s. s. Darby, '82–85; d. Quogue, L. I., N. Y., Jan. 25, 1891.

**Dodd, Stephen Grover**—b. Bloomfield, N. J., Mar. 24, 1826; C. N. J., 1846; tea.; (mid. 1+); tut. C. N. J., '48–50; ord. New Haven Consoc., Oct., '52; p. Cong. ch., Milford, Ct., '52–54; p. Spencer, Mass., '54–65; p. Middleborough, '65–70; p. St. Johns, N. B., '70–79; res. Salt Lake City, Utah.

**Elliott, George**—b. Wellsville, O., Oct. 15, 1825; Duq. C., 1846; Alleg. Sem.; (sen. 1—); ord. Pby. Huntingdon, June 27, '49; p. Alexandria, Pa., '49–58; p. e. Kishacoquillas, '58–68; El Paso, Ill., '68–69; p. 2d ch., Freeport, '69–72; p. McEwensville, Pa., '73–79; p. Watsontown and Warrior Run, '75–79; p. McConnellsburgh, Green Hill and Wells Valley, '80–83; p. Orbisonia, Roberts-dale, '84–86; s. s. Mapleton, '84–85; p. Newton Hamilton, '85–86; p. Pine Grove, Bald Eagle and Buffalo Run, '87– ; res. Bellefonte, Pa.

**Fairbairn, Alexander**—b. Co. Cavan, Irl., Aug. 8, 1821; L. C., 1848; (3 grad.); ord. evang. Pby. Phila , Nov. 4, '51; s. s. Houston, Tex., '52– p. '53–54; s. s. Huntsville, '55; s. s. and ed. Houston, '56; s. s. Santa Rosa, Cal., '57–58; s. s. Sacramento, '58–59; s. s. Vasaville and Tremont, '59–64; s. s. Napa, '64; s. s. Fomales and Duncan's Mills, '64–68; s. s. Chico, '69–73; s. s. Davisville and Tremont, '73–76; s. s. Cambria, '76–81; s. s. Carson City, '82–83; s. s. Colusa, '83–86; s. s. Fomales, '89–91; res. Oakland, Cal.

**Farris, Robert Perry**—b. St. Louis, Mo., Sept. 6, 1826; Y. C., 1847; law stud.; (2); Cin. Sem.; s. s. Bonhomme, Mo., '51–52; ord. evang. Pby. St. Louis, Nov. 14, '52; s. s. Park Ave. ch., St. Louis, Mo., '52–53; p. 2d ch., Peoria, Ill., '53–59; p. e. St. Charles, Mo., '60–68; agt. Chic. (McCormick) Sem., '59–60; sec. miss. O. S. Syn., Mo., '66–74; ed. St. Louis Presb., '66– . D. D., W. C. M., '65; Mod., '81.

*Finley, Jonathan Palmer—b. near Hayesville, O., Sept. 9, 1822; (3 grad.); ord. evang. Pby. Palmyra, Sept. 5, '52; pres. Van Rensselaer Acad., Mo., '51–56; s. s. Mt. Horeb, Paris and Pleasant Hill, '56– p. '61–62; pres. W. C. M., '62–64; s. s. Brookfield and La Clede, '66–68; p. Brookfield, '68–86; prin. Acad., Brookfield, '72–89; d. Brookfield, Mo., Jan. 25, 1889. D. D., H. C., '79.

*Grundy, Robert Extine—b. Morganfield, Ky., Feb. 3, 1828; C. C. K., 1847; New Alb. Sem.; (mid. 1); miss. Lebanon, Ky., '49–50; d. Paducah, Ky., Jan. 6, 1851.

*Howell, Jesse Lawrence—b. Easton, Pa., Oct. 8, 1826; L. C., 1847; (3 grad.); ord. Pby. Bedford, June 8, '53; s. s. Dobb's Ferry, N. Y., '52– p. '53–60; p. Stillwater, Minn., '60–66; p. Chatfield, '66–72; p. Lake City, '72–74; p. Bloomington, '74–75; d. Bloomington, Minn., May 5, 1875.

Husted, John Napier—b. Cedarville, N. J., July 15, 1825; L. C., 1848; (2+); ord. Pby. Passaic, June 29, '53; s. s. Flanders, N. J., '52– p. '53–55; p. Zion, Md., '56–61; p. Bel Air and Franklinville, '62–63; s. s. Washingtonville ch., Pa., '64–66; p. Liberty, N. Y., '68–84; p. e. Unionville, '85–91; res. Milton, N. Y.

Klink, Nathaniel Baker—b. Bethlehem, N. Y., Feb. 25, 1823; U. C., 1847; Un. Sem., N. Y.; (3 grad.); s. s. Oneida Valley, N. Y., '51–52; s. s. West Galway, '52–53; ord. Pby. Albany, Feb. 13, '54; s. s. Ballston Spa, '53– p. '54–'55; p. Fairmount, N. J., '55–59; s. s. Sacramento, Cal., '60–61; tea. Vallejo, 61–62; s. s. Vallejo, '61–83: s. s. Santa Paulo and Hueneme, '83–84; s. s. Redding, '86–89; s. s. West Berkeley, '89–92; s. s. Clement, '92– .

*La Tourette, James Armour Moore—b. N. Y. City, Mar. 23, 1825; U. N. Y., 1848; (3 grad.); lic. Pby. New York, Sept. 9, '51; ord. R. D. Classis, N. Y., Oct. 12, '51; p. R. D. Huguenot ch., Staten Island, N. Y., '51–55; ord. Episc. pr., Columbus, O., '56; r. St. Paul's, Columbus, '55–57; r. Atonement, Cincinnati, '57–59; r. Trinity, Potsdam, N. Y., '59–65; post chap. U. S. A., Governor's Is., 2 yrs.; Fort Garland, Col., 3 yrs.; Fort Lyon, 7 yrs.; Fort Union, N. M., 12 yrs.; d. Indianapolis, Ind., Sept. 23, 1891.

Laws, Samuel Spahr—Virginia; M. U., 1848; (3 grad.); ord. Pby. St. Louis, ....., '51; p. West ch., St. Louis, Mo., '51–53; prof. W. C. M., '53–55; s. s. Augusta, '54–55; pres. W. C. M., '55–62; s. s. Concord, '57–58; N. Y. City, '63–75; pres. U. Mo., Columbia, Mo., '75–89; res. Kansas City, Mo. LL.D., W. C. M., '70.

McCulloch, Robert—b. Co. Cavan, Irl., Feb. 24, 1824; tea.; (3); tea. Dundaff, Pa., '51; ord. Pby. Zanesville, Dec. 7, '53; p. Mt. Zion, O., '53–55; ev. in Cal., '55–65; s. s. Yreka, Cal., '65–69; s. s. Bodega, '69–72; s. s. Healdsburg, '72–74; prin. Healdsburg, '72–77; s. s. Bodega, '74–77; s. s. Elko, Nev., '77–80; h. m. Uintah, Utah, '80–81; demitted min., Oct. 14, '91.

McDevitt, John—Ireland; B. C. 1., 1847; (2+); lic. Pby. Louisville, ..... ; Louisville, Ky., '53–55; s. s. Taylorsville, '55–56; miss. Louisville, '61–63.

*Milligan, Josiah—b. Ohio Co., Va., Mar. 13, 1821; J. C., 1848; (1+); ord. Pby. Zanesville, Oct. 14, '51; p. Rushville, O., '51–57; p. Princeton, Ill., '57–72; miss. Tex., '72–74; ev. Princeton, Ill., '74–87; Omaha, Neb., '87–91; d. David City, Neb., Dec. 27, 1891. D. D., Om. U., '91.

**Milliken, Samuel John**—b. Lewistown, Pa., Sept. 27, 1826; C. N. J., 1847; (2+); tea. Ft. George Is., Fla., '50–51; ord. evang. Pby. Florida, Apr., '53; s. s. Bainbridge and Mineral Spring, Ga., '54–58; p. Quincy, Fla., '58–61; p. Newtown, Pa., '61–66; p. Academia, '66–70; p. Sunbury, '70–75; miss. Pby. Phila. North, '75–77; p. Ann Carmichael ch., Phila., '77–83; p. Fox Chase, Phila., '84–91; p. Titusville, N. J., '91– .

**Morgan, John Jeptha Auteu**—b. McVeytown, Pa., Oct. 14, 1823; L. C., 1848; (2+); s. s. Berwick, Pa., '51–52; ord. Pby. Long Island, Jan. 20, '53; s. s. Southampton, L. I., N. Y., '52– p. '53–55; p. Bridesburg, Pa., '55–60; p. Hempstead, L. I., N. Y., '61–67; prin. Coll. Inst., Hempstead, '67–70; ord. Epis. Apr. 6, '70; r. St. Luke's, Altoona, Pa., '71–72; phys. Hempstead, L. I., N. Y.

**Morton, Francis Richard**—b. Prince Edward Co., Va., Aug. 20, 1828; C. C. K., 1847; (1—); New Alb. Sem.; miss. to slaves in Miss., '51–52; ord. Pby. Vincennes, Apr., '58; s. s. Rockport, Ind., '57– p. '58; s. s. Lower Indiana, '58–60; p. Upper Indiana, '60–68; infirm; s. s. Parsons, Kan., '76–78; mem. Kan. legisl., '86–88; rul. eld.; res. Parsons, Kan.

*__Murphy, Donaldson Caffery__—b. Franklin, La., ....., 1826; (1—); ill health; d. Franklin, La., ....., 1851.

**Murray, Isaac**—b. Pictou, N. S., Mar. 24, 1824; tea. '37–38; (1—); ord. Pby. Prince Edward Isl., Jan. 16, '50; p. North New London and Cavendish, P. E. Is., '50–61; p. Cavendish and New Glasgow, '61–77; p. North and South New London, '77–78; p. Prince St. ch., Charlottetown, '78–82; p. Thorburn, Pictou, N. S., '82–84; p. N. Sydney, '84– . D. D., Q. C. C., '76.

**Overstreet, Robert Mitchell**—b. Oldham Co., Ky., Dec. 22, 1826; I. U., 1848; (3 grad.); ord. evang. Pby. Indianapolis, Sept. 17, '51; s. s. Georgetown and Shiloh, Ind., '51–52; s. s. Paris, Ill., '52–53; s. s. Newcastle and Hagerstown, Ind., '53–54; s. s. Georgetown and Pleasant Hill, Tex., '54–66; s. s. Prospect, Ind., '67–68; s. s. Sandwich, Ill., '68–69; s. s. Emporia, Kan., '69–71; presb. miss. Pby. Emporia, '71–77; p. e. Larned, '77–81; s. s. Lyons, '81–82; agt. E. C. K., '84–88; s. s. Beaver, Okl. Terr., '87– .

**Peck, Thomas Ruggles Gold**—b. Whitesboro, N. Y., Feb. 28, 1831; Y. C., 1848; (1+); Un. Sem., N. Y.; assoc. ed. N. Y. Observer, '54; ord. R. D. Classis, N. Y., May, '54; p. R. D. ch., Richmond, S. I., N. Y., '54–59; p. Huguenot ch., Charleston, S. C., '59–65; p. R. D. ch., Hastings-on-Hudson, N. Y., '65–82; p. Presb. ch., Waterville, N. Y., '82–92; res. Flushing, L. I., N. Y.

**Perry, Talmon Cornelius**—b. Bridgeport, Conn., Feb. 13, 1826; Y. C., 1846; (1); Win. Sem.; s. s. Cong. ch., Sedgwick, Me., '51–52; s. s. Stanwich, Ct., '53; s. s. Long Ridge, '53–54; ord. evang. Pby. New York, Nov. 12, '56; s. s. Cong. ch., Windsor, Mass., '55–62; tea. B. I. N. C., '70–71; prof. B. I. N. C., '71–72; tea. St. Andrews, Can., '75–76; res. La Prairie, Quebec, Can.

*__Rankin, William Alexander__—b. Shippensburg, Pa., Dec. 30, 1829; J. C., 1848; (3—); ord. Pby. Donegal, Dec. 11, '51; p. Marietta, Pa., '51–54; p. e. Bridesburg, '54; s. s. Churchville and Bel Air, Md., '54–56?; s. s. Middletown, Del., '56–58?; s. s. Hanover St. ch., Wilmington; s. s. Newark and Red Clay, 6 mos.; s. s. Warren, Pa., '66– p. '68–82; d. Warren, Pa., Jan. 18, 1892.

*Read, Henry Clay—b. Stanford, Ky., Jan. 30, 1826; C. C. K., 1847; (mid. 2); ord. Pby. Transylvania, Apr. 9, '52; p. Glasgow, Ky., '52–58; prin. Columbia High Sch., '58–63; d. near Columbia, Ky., Oct. 23, 1863.

Shaw, Horatio Watson—b. Plainfield, Mass., June 3, 1822; U. M., 1848; (2); ord. evang. Pby. New Brunswick, May 8, '50; miss. in India, prin. Miss. Coll., Allahabad, '50–55; prin. Logansport, Ind., '58–62; chap. U. S. A., '62–63; s. s. Dover and Clayton, Mich., '63–68; s. s. Cong. ch., White Cloud, '68–72; s. s. Subetha, Kan., '72–79; s. s. Binghamton, N. Y., '79–82; s. s. Greene, '82–85; s. s. Whitings Point, '86–89; s. s. Worcester, '91– .

*Sill, Amos H.—New York; U. C., 1848; (2+); lic. Pby. Troy, Jan. 6, '52; tea. Bel Air, Md., '55–56; p. e. Churchville, '58; s. s. Havre de Grace, '59–66; d. Baltimore, Md., ....., 1884 (?).

Somerville, William Crawford—b. County Tyrone, Irl., Mar. 12, 1815; L. C. 1848; (3 grad.); ord. evang. Pby. New Castle, Oct. 8, '51; s. s. 1st ch., Galveston, Tex., '51–52; p. Huntsville, '52–54; adj. prof. Au. C. T., '52–59; s. s. Columbia, '59–68; p. 1st ch., Houston, '68–70; s. s. Cong. ch., Newport, Vt., '70–73; s. s. Coventry, '73–80; res. Coaticook, Que., Can. D. D., Au. C. T.

Spayd, Henry Egidius—b. Phila., Pa., Mar. 28, 1825; L. C., 1848; (3); prin. Stewartsville, N. J., '50–52; ord. Pby. Raritan, July 20, '53; p. Solebury, Pa., '53–67; p. Forestville, '56–67; p. Strasburg, '67–70; p. Harmony (Phillipsburg), N. J., '70–84; s. s. Plains, Pa., '86– ; p. o., Wilkes Barre, Pa.

*Squier, John—b. Bucklyvie, Scotland, Feb. 16, 1823; L. C., 1848; (1+); ord. Pby. New Castle, Nov. 25, '51; p. Port Deposit, Md., '51–61; p. Springfield (Sykesville), '62–67; s. s. West River, '67–69; s. s. Smyrna, '72–73; supt. schls., Port Deposit, '68–92; d. Port Deposit, Md., Nov. 26, 1892.

Stevenson, David—Ireland; (2); ord. evang. Pby. Indianapolis, June 11, '51; s. s. Knightstown, Ind., '51–52; p. 3d ch., Indianapolis, '52–60; s. s. Union, '62–63; w. c. Indianapolis, '63–66; s. s. 8th ch., Indianapolis, '71–72; w. c. Indianapolis, '72–77; s. s. Branchville, N. J., '77–80; p. Perth Amboy, '81–84; p. 1st ch., Brooklyn, E. D., N. Y., '85–86; p. Gloucester City, N. J., '89– .

*Stewart, Samuel Robert—b. Harrisburg, Pa., May 1, 1825; D. C. D., 1848; (1+); lic. Pby. Winchester, Sept. 15, '54; s. s. Central ch., Fairfax Co., Va., '54–56; lic. revoked, Sept. 17, '56; tea. Martinsburg, '56–60; tea. Harrisburg, Pa., '60–62; Allegheny City, '62–79; d. Allegheny City, Pa., Aug. 31, 1879.

Stewart, William Bell—b. Venango Township, Butler Co., Pa., Oct. 10, 1818; W. C. P., 1844; Alleg. Sem.; tea.; (1—); ord. Pby. Baltimore, July 28, '50; p. e. Govane chap., Md., '49– p. '50–52; prin. Govanstown Fem. Sem., '53–55; s. s. Chestnut Grove and Bethel, '53–54; prin. Mt. Washington Fem. Coll., '55–57; prin. Raymond Coll. Inst., N. Y., '57–59; prin. Peekskill, '59–60; p. e. 1st ch., Pottstown, Pa., '60–64; dist. Sec. Am. and For. Chr. Un., '64–70; p. e. Cong. ch., Spencerport, N. Y., '70–73; p. e. Presb. ch., Port Henry, '73–76; p. Fort Edward, '76–78; p. e. 2d Cong. ch., Coventry, '79–80; p. e. Batchellerville, '82–83; sec. Pa. branch Am. Tr. Soc., '84– ; res. Fort Edward, N. Y. D. D., H. U. K., '78.

Vannuys, [James] Hervey Logan—b. Shelby Co., Ky., Oct. 3, 1829; H. C. I., 1848; (3 grad.); ord. Pby. Lake, June, 16, '53; p. Goshen., Ind., '53– . D. D., W. C. I., '81.

*Warden, William Jacob—b. Staunton, Va., Aug. 26, 1823; Va. Milit. Inst., 1843; law stud.; (1+); lic. Pby. Lexington, Aug. 28, '52; miss. Wardensville, Va.; asst. prof. Va., Milit. Inst.; tea. Romney; tea. Clarke Co.; miss. Washington; d. near Washington, Va., Mar. 2, 1894.

Warder, Joseph Walter—b. Logan Co., Ky., Oct. 13, 1825; G. C. K., 1845; Newt. Sem.; (sen. 1—); Newt. Sem.; ord. Bapt., Nov. 17, '49; p. Frankfort, Ky., '49–51; Maysville, '51–56; Lexington, Mo., '56–65; Atchison, Kan., '65–67; Kansas City, Mo., '67–70; Clinton, '70–74; p. Lawrence, Kan., '74–75; p. Louisville, Ky., '75–80; supt. Bap. Miss. in Ky., '80– ; res. Louisville, Ky. D. D., W. J. C. M., '72.

*Williams, Charles Foster—b. Newark, N. J., Apr. 20, 1819; U. N., 1848; (2); ord. evang. Pby. Nashville, May 23, '51; s. s. Gallatin and Shiloh, Tenn., '50–53; s. s. Tuscumbia, Ala., '53–56; s. s. Ashwood, Tenn., '53–92; invalid; res. Ashwood, Tenn.; d. Ashwood, Tenn., Nov. 5, 1893.

Williamson, Joseph Gilliard—b. Phila., Pa., Nov. 17, 1824; tea.; D. C. D., 1846; Un. Sem., N. Y.; (sen. 1—); ord. 4th Pby. Phila., Nov. 21, '49; p. Bethlehem ch. Sidney, N. J., '49– .

*Wilson, Samuel Thomas—b. Loop, Huntingdon Co., Pa., Nov. 25, 1823; J. C., 1848; (3 grad.); ord. Pby. Rock River, May 10, '53; p. Camden Mills (Milan), Ill., '53–54; p. 1st ch., Rock Island, '54–68; p. Galesburg, '69–70; p. e. Birmingham, Pa., '70– p. '72–78; prin. Hollidaysburgh, '79–80; s. s. Petersburg, '79–80; p. e. Lincoln, Ill., '81; s. s. St. Augustine, Fla., '85–86; s. s. Tarpon Spring, '87; s. s. Crystal River, '88; s. s. Winter Haven, '89–93; d. Winterhaven, Fla., Oct. 4, 1893. D. D.

*Young, James Shelby—b. near Lebanon, Ky., Jan. 28, 1827; C. C. K., 1847; (mid. 1); ord. Pby. Transylvania, .....; d. near Lebanon, Ky., Dec. 2, 1855.

*Zahniser, George Wright—b. Mercer, Pa., Mar. 19, 1823; J. C. 1846; tut. J. C.; (2); ord. Pby. Erie, Sept. 7, '53; p. Conneautville, Pa., '53–59; p. Huntingdon, '59–75; s. s. 2d ch., Mercer, '77–80; d. Mercer, Pa., June 12, 1889.

59—*24.

## 1849—1850.

Armstrong, Hallock—b. Minisink, N. Y., Oct. 31, 1823; L. C., 1848; tea.; (2+); s. s. Nanticoke; tea. Wilkes Barre, Pa., '51–53; s. s. and tea. Portage, N. Y., '53–56; ord. evang. Pby. Susquehanna, Apr. 14, '57; miss. and tea. Laporte, Pa., '56–59; miss. and supt. schs. Sullivan Co., '59–62; s. s. and tea. Monroeton, '62–64; chap. U. S. A., '64–65; p. Monroeton, Pa., '65–81; s. s. Wells and Columbia, '81–91; s. s. Beecher's Island ch., Nelson, Pa., '91– .

*Baker, John Fabian—b. Liberty Co., Ga., Sept. 26, 1828; C. N. J., 1846; (3 grad.); s. s. Beaver Meadow and White Haven, Pa., '52–54; ord. evang. Pby. Luzerne, May 8, '54; p. e. Scranton, '54; Roswell, Ga., '54–55; p. e. Augusta, '56; p. e. Hinesville, '57; p. Hebron, Va., '58–61; Lexington, '62–63; Holcombe's Rock, '63–66; s. s. Jerseyville, Ill., '66–71; s. s. Monroe City, '72–76; s. s. Ashley, '76–79; s. s. Hickory Plains, Ark., '79–85; d. Austin, Ark., May 9, 1885.

Bittinger, Michael Henry—b. Georgetown, D. C., Oct. 14, 1826; C. N. J., 1849; (3 grad.); tea. Lewinsville, Va., '52–53; s. s. Pearisburg, '53–55; ord. evang. Pby. Greenbrier, May 10, '56; tea. Springfield, W. Va., '63–64; tea.

Centreville, '72–73; supt. schs. Monroe Co., '74–75; s. s. Centreville, '55– p. '70– .

*Boyce, James Petigru—b. Charleston, S. C., Jan. 11, 1827; B. U., 1847; (2); ord. Bapt. Nov. 30, '51; p. Bapt. ch., Columbia, S. C., '51–55; prof. Theol., F. U., '55–59; prof. Greenv. Sem. (now at Louisville, Ky.), '59–88; d. Pau, France, Dec. 27, 1888. D. D., C. C. D. C., '59; LL.D., U. U. T., '72.

Bronson, Elias Schryver—b. Yorktown, N. Y., Oct. 22, 1825; tea.; (3 grad.); miss. Fairfax Co., Va., '52–53; colp. Bd. Publ. '53–54; grad. Berkshire Med. Inst., Pittsfield, Mass., '59; asst. Surg. U. S. A., '63–65; ord. evang. Pby. West Virginia, Apr. 20, '74; phys., res. French Creek, W. Va.

*Bunting, Robert Franklin—b. near Hookstown, Pa., May 9, 1828; W. C. P., 1849; (3 grad.); ord. evang. Pby. Washington, Nov. 9, '52; s. s. La Grange and Columbus, Tex., '53–56; s. s. 1st ch., San Antonio, '56–61; chap. C. S. A., '61–65; s. s. 1st ch., Nashville, Tenn., '65– p. '66–68; p. 1st ch., Galveston, Tex., '68–80; ed. Texas Presb., '76–79; s. s. 1st ch., Rome, Ga., '81– p. '84–85; finan. agt. S. W. P. U., '85–89; p. 1st ch., Gallatin, Tenn., '89–91; d. Lebanon, Tenn., Dec. 19, 1891. D. D., H. S. C., '65.

*Burr, Henry Barnard—b. Hartford, Ct., July 3, 1823; U. C., 1849; (3 grad.); ord. evang. Pby. Long Island, Nov., '53; s. s. Freeport and Roslyn, L. I., N. Y., '52–55; N. Y. City, '55–56; Milwaukee, Wis., '57; s. s. Belvidere, Ill., '57–58; s. s. Mexico, Mo., '58–60; Ferguson, '60–62; s. s. Maline Creek, '62–65; Baltimore, Md., '67; tea. Nealsville, '67–69; p. seam. ch., Wilmington, N. C., '69–71; p. 2d ch., Wilmington, '71–73; seam. chap., Galveston, Tex., '74–77; prin. Calvert Academy, '77–80; prin. Lewisville Acad., '80–81; s. s. in Texas; res. Dallas, '82–87; d. Dallas, Tex., Jan. 20, 1887.

*Burrows, Thomas Ashton—b. Franklin, O., Mar. 19, 1828; M. U., 1847; (1); prof. Witt. C., O.; prin. Fem. Sem., Cincinnati, '50–60; insur. bus., Springfield; d. Springfield, O., May 7, 1889.

*Calvin, Joseph Hadden—b. near Coloness, Ireland, June 10, 1828; J. C., 1849; (3 grad.); ord. evang. Pby. Tuscaloosa, Oct. 1, '53; p. Bethsalem and Burton's Hill, Ala., '54–59; prof. Lang., Au. C. T., '59–60; prof. Gr., O. C., '60–65; pres. O. C., '65–67; d. Oakland Coll., Miss., Feb. 14, 1867. D. D.

Cattell, William Cassiday—b. Salem, N. J., Aug. 30, 1827; C. N. J., 1848; (4 grad.); assoc. prin. "Edgehill Sch.," Princeton, N. J., '53–55; ord. Pby. Newton, July 25, '56; prof. Gr. and Lat., L. C., '55–60; p. Pine St. ch., Harrisburg, Pa., '60–63; pres. L. C., '63–83; cor. secy. Bd. Min. Rel., '84– . D. D., H. C. I. and C. N. J., '64; LL.D., W. U. O., '78; Dir., '64.

Chamberlin, Albert—b. North East, N. Y., Apr. 8, 1822; W. C., 1849; (3 grad.); lic. Pby. North River, Apr. 28, '52; s. s. Ameniaville, N. Y., '53, '58–61; res. Ameniaville, '52–60; s. s. Croton Falls, '78; res. Croton Falls, '60– ; s. s. Smithfield, '57–58; s. s. Croton Falls, '58–61; s. s. Salem Centre, '78; res. Croton Falls, N. Y., '61– .

Conover, Robert—b. Carlisle Station, O., July 3, 1823; C. C. K., 1849; (2); Cin. Sem.; ord. Pby. Crawfordsville, Nov. 14, '52; p. and prin. North Salem, Ind., '52–54; s. s. 7th ch., Cincinnati, O., '55; s. s. Cumminsville and Cheviot, '55–56; supt. Fem. Sem., Bloomington, Ill., '56–74; s. s. Towanda, '56–78; s s. Clinton, '59–61; s. s. El Paso, '61; s. s. Lexington, '63–65, '78– p. '81–93; res. Bloomington, Ill.

*Cramer, John Kearsley—b. Williamsport, Md., Sept. 24, 1824; J. C., 1848; (1—); s. s. Charlotte C. H., Va., '52–53; s. s. Washington, D. C., '54–55; ord. Pby. Carlisle, Apr. 13, '59; p. Williamsport and Welsh Run, Md., '59–61; s. s. Havre de Grace, '61– p. '63–66; p. e. Churchville, '66–68; d. Cumberland, Md., Dec. 19, 1869.

*Crawford, John—U. C., 1847; (—); Cold Creek, Ind.; Taunton, Mass.; died, ....., 1877.

Criswell, Robert Ancrum—b. Bellton, Va., May 20, 1820; W. C. P., 1849; (3 grad.); ord. Pby. Sangamon, Nov. 10, '53; p. North Sangamon ch., Ill., '53–67; s. s. Corel, '68–73; s. s. Farmer's City, '71–75; s. s. Gibson City, '72–76; s. s. Grandview, (res. Normal), '71–81; miss. Willamina, Or., '81–82; s. s. Cooksville and Mackinaw, Ill., '83–88; s. s. Colfax and Mackinaw, '88–90; res. Normal, Ill.

Crocker, James Norton—b. White Creek, N. Y., May 13, 1827; tea.; (2 grad.); ord. Pby. Albany, Sept. 1, '52; p. and prin. Carlisle, N. Y., '52–55; p. and prin. Charlton, '55–67; s. s. 2d ch., Saratoga Springs, '69– p. '71–75; prin. Saratoga Springs, '69–75; p. e. 2d R. D. ch., Schenectady, '76–78; s. s. Mechanicsville, '78–79; syn. supt. N. Y. Syn., '80– ; res. Saratoga Springs, N. Y. D. D., U. C., '86.

Crowell, James McMullin—b. Phila., Pa., June 9, 1827; C. N. J., 1848; tea.; (mid. 2); ord. Pby. New Castle, June 3, '51; p. Upper Octorara, Pa., '51–57; p. 7th ch., Phila., '57–69; p. St. Peter's ch., Rochester, N. Y., '69–70; p. Woodland ch., Phila., Pa., '71–82; sec. Am. S. S. Un., '83– ; res. Phila., Pa. D. D., C. N. J., '64.

Cruikshank, Robert—b. North of Ireland, Mar. 1, 1821; U. C., 1849; (3 grad.); ord. Pby. Long Island, June, '53; s. s. and prin. Bellport, L. I., N. Y., '52– p. '53–54; prin. Stillwater, '54–56; s. s. and prin. Pottstown, Pa., '57–59; tea. Princeton, N. J., '69; s. s. and p. Savannah, Mo., '71–75; prin. Savannah, '73–75; prof. Gr. and Lat., H. U. K., '75–76; pres. H. U. K., '76–82; s. s. Savannah, Mo., '83; prof. Emporia Coll., Kan., '84–88; tea. Ellensburgh, Wash., '89; s. s. Montesano and Wynooche, '90–94. D. D., W. C., '69.

*Culbertson, Thaddeus Ainsworth—b. Chambersburg, Pa., Feb. 18, 1823; C. N. J., 1847; (1); d. Chambersburg, Pa., Aug. 28, 1850.

Emerson, Edwin—b. N. Y. City, July 2, 1823; C. N. J., 1849; (3 grad.); ord. Pby. Carlisle, Sept. 1, '52; p. Greencastle, Pa., '52–60; prof. Eng. Lit. T. U., '60–62; Paris, France, '63–67; London, Eng., '67–68; Dresden, Germany, '68–72; Munich, '72– .

Finney, Ebenezer Dickey—b. Churchville, Md., Sept. 12, 1825; W. C. V.; 1849; (3 grad.); tea. Miss., '52–56; ord. Pby. Mississippi, Apr. 6, '56; p. Greenwood, Miss., '56–65; s. s. and tea. Hermitage and Hendersonville, Tenn., '66–69; s. s. Aberdeen, Md., '70–71; s. s. Fallston, '72–90; p. e. Bel Air, '71– p. '73– .

Foresman, Robert Brown—b. White Deer Valley, Pa., Nov. 9, 1822; L. C., 1848; tea.; (3 grad.); s. s. Middleport, Pa., '52–54; ord. Pby. Newton, May 30, '54; p. Lower Mt. Bethel, Pa., '54–73; p. Yellow Frame, N. J., res. Johnsonburg, '73–89; ev. Phillipsburg, '90; res. Chicago, Ill

*Foster, Joseph Crane—b. Carmel, N. Y., July 20, 1822; W. C., 1849; (3 grad.); s. s. Carmel, N. Y., '52–54; ord. Pby. Bedford, Jan. 2, '55; p. Red Mills, N. Y., '55–59; d. St. Paul, Minn., July 23, 1860.

Gaw, Thomas P.—Pennsylvania; C. N. J., 1849; (1); miss. in Tex.

*Heaton, Austin Carpenter—b. Thetford, Vt., May 28, 1815; D. C., 1840; tea. Alexandria, Va.; (sen. 1); ord. Pby. Winchester, June 21, '51; p. Harper's Ferry, Va., '51–54; s. s. 3d ch., Baltimore, Md.; p. Manokin, '55–80; p. Lewes, Del., '82–87; d. Middletown, Del., Dec. 14, 1887. D. D., D. C. D., '77.

*Hodge, Caspar Wistar—b. Princeton, N. J., Feb. 21, 1830; C. N. J., 1848; (4 grad.); tut. C. N. J., '50–51; tea. Princeton, N. J., '52–53; ord. Pby. New York, Nov. 5, '54; s. s. Ainslie St. ch., Williamsburgh, N. Y., '53– p. '54–56; p. Oxford, Pa., '56–60; prof. N. Test. Lit. and Bibl. Gr., Princt. Sem., '60–79; N. T. Lit. and Exeg., '79–91; d. Princeton, N. J., Sept. 27, 1891. D. D., C. N. J., '65; LL.D., C. N. J., '91.

*Hofford, Martin Lowrie—b. near Doylestown, Pa., Jan. 27, 1825; C. N. J., 1849; (2); s. s. Tamaqua, Pa., '51–52; s. s. Beverly, N. J., '52; prin. Beverly, '52–62; prin. Allentown, Pa., '62–67; s. s. and p. Fairview, N. J., '67–76; prin. Camden, '68–73; s. s. Delanco, '71; s. s. Riverton, prin. Beverly, '73–76; prin. Doylestown, Pa., '76–77; s. s. Morrisville, '77– p. '78–86; d. Beverly, N. J., Jan. 9, 1888. D. D., H. U. K., '84.

*Huntington, Joel—b. Chittenango, N. Y., Oct. 27, 1822; U. C., 1848; tut. U. C.; (3 grad.); ord. Pby. Milwaukee, ....., '53 (?); s. s. Waukesha, Wis., '53–54; p. Milwaukee, '54; d. Albany, N. Y., Aug. 12, 1854.

Irvine, James Orr—Ireland; U. G. S.; (1—); licentiate Pby. Brooklyn (N. S.), '51.

*Leps, James Henry—b. Hampshire Co., Va., May 23, 1823; C. N. J., 1849; (3 grad.); ord. Pby. Greenbrier, July 19, 1853; s. s. Kanawha Salines, '52– p. '53–57; p. Parkersburg, W. Va., '57–61; chap. C. S. A., '62–65; s. s. Frankford and Spring Creek, W. Va., '65– p. '68–83; prin. Frankford High Sch., '72–75; ev. Seguin, Tex., '84–85; s. s. Marlin, Kosse and Reagan, '86–89; d. Roanoke, Va., May 4, 1889.

*McFarland, Allan—b. Greenwich, N. Y., Apr. 23, 1823; U. C., 1849; (3 grad.); ord. Pby. Rochester City, Apr. 27, '53; p. Penfield, N. Y., '53–54; p. Brookfield, Ind., '54–56; s. s. Cambridge City, '58; p. Palestine Ill., '59–68; chap. U. S. A., '63–65; s. s. Newton, Ia., '68; s. s. Farmingdale, Ill., '68– p. '71–77; p. Flora, '78–83; d. Flora, Ill., Apr. 3, 1883.

*McQueen, George—b. Schenectady, N. Y., July 20, 1826; U. C., 1849; (3 grad.); ord. evang. Pby. Albany, Sept. 27, '52; miss. in W. Africa, at Corisco, '52–59; d. Corisco, Africa, Mar. 25, 1859.

*Markham, Thomas Railey—b. Fayette, Miss., Dec. 2, 1828; O. C., 1849; (3); New Hav. Sem.; Colum. Sem.; s. s. Vicksburg, Miss., '55–56; agt. S. W. B. Soc., Miss., '56; ord. evang. Pby. New Orleans, May 24, '57; chap. C. S. A., '62–65; s. s. Lafayette ch., New Orleans, La., '57– p. 58–94; d. New Orleans, La., March 12, 1894. D. D., S. C. T., '73.

*Marriner, George Kollock—b. Lewes, Del., Nov. 9, 1821; W. C. V., 1849; (3 grad.); s. s. Cochecton, N. Y., '52; tea. Baskingridge, N. J.; tea. May's

Landing, s. s. Fresh Pond., L. I., N. Y., '56–57; ord. Pby. Susquehanna, Dec. 17, '58; p. Warren, Pa., '58–61; ill health, Belvidere, N. J., '62–66; Trenton, '66–69; d. Trenton, N. J., Sept. 5, 1869.

*Mearns, John A.—b. Ireland, 1828; B. C. I.; (3 grad.); ord. Pby. Redstone, Oct. 9, '52; p. Long Run, Pa., '52–54; d. Long Run (?), June 3, 1854.

Melick, Philip Weller—b. near Light Street, Pa., Feb. 29, 1824; L. C., 1849; (3 grad.); ord. evang. Pby. Northumberland, May 26, '55; s. s. Lycoming and Pennsdale, Pa., '53–57; s. s. Upper Mt. Bethel, '57– p. '58–62; chap. U. S. A., '62–63; ev. Berwick, Pa., '64–65; Light Street, '65–66; tea. and bookseller, Elizabeth City, N. C., '70– .

*Moore, James Robertson—b. Columbiana Co., O., Jan. 20, 1823; W. C. P., 1847; (2 grad.); lic. Pby. Washington, June 16, '52; prin. Woodburn Fem. Sem., Morgantown, W. Va., '52–63; d. Morgantown, W. Va., Dec. 12, 1864.

*Nassau, Joseph Eastburn—b. Norristown, Pa., Mar. 12, 1827; L. C., 1846; tut. L. C., '46–47; (3 grad.); tea. Lawrenceville, N. J., '52–53; prin. Wilkes Barre, Pa., '53–55; s. s. Faggs Manor, Pa., '55; ord Pby. Genesee (River), Oct. 24, '55; p. Warsaw, N. Y., '55–93; p. emer.; d. Warsaw, N. Y., Feb. 21, 1894. D. D., L. C., '72.

*Oakley, Lewis William—b. N. Y. City, Nov. 22, 1828; C. N. J., 1849; (only matric.); phys., Elizabeth, N. J., '52–88; d. Elizabeth, N. J., Mar. 3, 1888.

Paige, James Alexander—b. Ware Village, Mass., Oct. 6, 1823; C. N. J., 1849; (3); miss. Phila., Pa., N. J. and Mo.; ord. Pby. St. Louis, Nov. 11, '55; p. Park Ave. ch., St. Louis, Mo., '55–61; ed. St. Louis Presbyterian, '57–59; chap. U. S. A., '62–65; h. m. St. Louis, '65–66; p. Calvary ch., Springfield, '66–71; p. e. Westminster ch., Quincy, Ill., '71–73; p. Rushville, '73–80; p. Nashville, Ill., '80–83; s. s. Shakopee, Minn., '83–85; s. s. Carlton, '86– .

*Paynter, Henry Martyn—b. Williamsport, Pa., Mar. 17, 1827; J. C., 1847; Alleg. Sem., '47–49; (1—); ord. Pby. Mississippi, Sept. 22, '51; p. Vicksburg, Miss., '51–54; p. Boonville, Mo., '52–62; ev. New Eng., Va., and Ky., '63–70; p. 3d ch., Springfield, Ill., '70–74; ev. res. Chicago, Ill., 74–93; d. Chicago, Ill., Apr. 23, 1893.

Price, Robert—b. Claiborne Co., Miss., Jan. 16, 1830; O. C., 1849; (3 grad.); ord. Pby. Mississippi, Dec. 13, '52; p. Rodney, Miss., '52–65; prof. Eng. Lit., O. C., '60–61; s. s. Port Gibson, '63– p. '65–70; p. Vicksburg, '70–82; prof. Hist. and Eng. Lit., S. W. P. U., '82– . D. D., U. M. M., '75.

*Raffensperger, Edwin Bowman—b. East Berlin, Pa., Jan. 20, 1824; C. N. J., 1849; (3 grad.); ord. Pby. Sidney, May 4, '53; s. s. Urbana, O., '52– p. '53–54; p. Bellefontaine, '54–59; p. 1st ch, Toledo, '59–69; chap. U. S. A., '61–63; fin. sec. W. C., '69–70; p. Westminster ch., Cleveland, '70–73; p. Cumberland, Md., '73–77; s. s. and ed. American Pulpit, Phila., Pa., '78–81; p. Marion, O., '81–84; p. Muncy, Pa., '84–85; d. Muncy, Pa., May 1, 1885. D. D., H. U. O., '84.

*Safford, Jefferson Price—b. Zanesville, O., Sept. 22, 1823; U. O., 1843; tea.; Cov. Sem.; (3 grad.); Newt. Sem.; s. s. Bethlehem, Va. '52–53; prof. Richmond, '52–55; ord. Pby. New Lexington, Ky., Feb. 9, '55; p. Frankfort, '55–57; p. Piqua, O., '57–62; p. New Albany, Ind., '62–67; dist. sec. miss., O. and Ind., '67–70; pres. Z. U., '71–72; s. s. Uniontown and Roseville, O., '71–73;

s. s. Fairmount, '70–77; s. s. Kirkersville, '74–77; Zanesville, '78–81; d. Zanesville, O., July 10, 1881. D. D., W. C. P., '57.

*Scott, James—b. Co. Armagh, Irl., Aug. 1, 1825; U. G. S., 1848; (3 grad.); tea. Attleboro, Pa., '52–53; ord. 2d Pby. Phila., June 6, '54; p. Holmesburg, Pa., '54–61; d. Frankford, Pa., Aug. 23, 1861.

Senour, Faunt Le Roy—b. Madison, Ind., Nov. 5, 1824; H. C. I., 1847; New Alb. Sem.; (sen. 1—); Cin. Sem.; ord. Pby. Muhlenburgh, Nov., '52; p. Paducah, Ky., '52–55; p. 4th ch., Louisville, '55–61; tea. Fem. Sem., Louisville, '58–59; p. 1st ch., Rockford, Ill., '62–66; prin. Coll. Inst. Centerville, '66–68; p. 2d ch., Newport, Ky., '70–74; p. Central ch., Pittsburgh, Pa., '74–77; ev. Pittsburgh, '77–78; p. New Alexandria, '78- .

*Swan, Hugh—Ireland; J. C., 1849; (1).

*Taylor, Charles Henry—b. Candor, N. Y., Dec. 6, 1823; U. C., 1848; tut. U. C.; (3 grad.); ord. evang. Pby. Albany, Oct. 27, '52; miss. Esperance, N. Y., '52–54; p. Ballston Center, '54–60; p. Cambridge, '61–69; p. Le Roy, '70–78; p. Green Point ch., Brooklyn, '78–86; ill health; d. Brooklyn, N. Y., Jan. 20, 1892. D. D., U. C., '71.

Wade, Lewis Harvey—b. Connecticut Farms, N. J., June 9, 1820; C. N. J., 1849; (1—); ill health; res. Connecticut Farms, p. o., Union, N. J.

*Wallace, Marcus Jediah—b. Cabarras Co., N. C., June 19, 1819; C. N. J., 1849; (3 grad.); ord. evang. Pby. Eastern Texas, Apr. 4, '53; s. s. Jefferson and Hickory Hill, Tex., '53–55; s. s. Hickory Hill and Smyrna, '55–60; s. s. Marlbrook and Greenwood (Hope), Ark., '60–78; d. Hempstead Co., Ark., June 21, 1878.

*Walsh, Henry—b. Dublin, Irl., Aug. 5, 1824; (3 grad.); s. s. Mt. Carmel, Harmony and Mizpeh, N. C., '52–53; ord. Pby. Chickasaw, Apr. 16, '54; p. Edmiston, Miss., '54–61; d. Horn Lake, Miss., Feb. 14, 1861.

Watts, Robert—b. Moneylane, Ireland, July 10, 1820; tea.; W. C. V., 1849; (3 grad.); ord. Pby. Phila., May 4, '53; s. s. Westminster ch., Phila., Pa., '52–p. '53–63; asst. ed. Home and For. Record, '60–63; p. Gloucester St. ch., Dublin, Irl., '63–66; prof. Theol., Belf. Sem., '66- . D. D., W. C. M., '64; LL.D., W. and L. U., '84.

Wilson, David Agnew—b. near Gettysburg, Pa., Dec. 5, 1821; M. C. P., 1845; tea.; Mer. Sem.; tut. M. C. P.; (mid. 2); ord. evang. Pby. Carlisle, Apr. 9, '51; miss. in Liberia, Africa; prin. Alexander H. Sch., Monrovia, '51–58; s. s. 2d ch., Steubenville, O., '58–59; p. Potosi, Mo., '60–61; chap. U. S. A., '61–63; p. Ironton, Mo., '64–69; supt. schs. Iron Co., '68–69; warden Mo. St. Pris., '69–71; fin. agt. L. C., Mo., '71; p. Sullivan, '72–86, Birdseye Ridge, '72–83; p. Milan, '81–86; s. s. Milnor, N. D., '86; s. s. Ironton, Mo., '87–88; Laclede, Grantsville, Bethel and Sedgwick, '88–89; s. s. Minto, N. D., '90; fin. agt. L. C. Mo., '92- ; res. Milan, Mo. D. D, Lib. C., '79.

*Winans, Jacob Watkins—b. Elizabeth, N. J., Jan. 7, 1826; C. N. J., 1849; (3 grad.); lic. Pby. Elizabethtown, Apr. 20, '52; tea. Washington, D. C., '53–55; d. Washington, D. C., July 20, 1855.

*Winters, Jacob—b. Cannonsburg, Pa., ....., 1826; J. C., 1845; (1); Alleg. Sem., '50–52; ord. Pby. Greenbrier, ....., '53; Parkersburg, W. Va., '53–56;

Macon City, Mo., '61; Palmyra, '63; ed. Trinidad Enterprise, '63–71; d. Trinidad, Col., June 20, 1871.

55—*33.

## 1850—1851.

*Armstrong, John—b. Oxford, Chester Co., Pa., Mar. 11, 1825; W. C. V., 1850; (3 grad.); ord. evang. Pby. New Castle, Apr. 13, '53; miss. Platte City, Mo., '53–54; s. s. Hazelton, Beaver Meadow and Weatherly, Pa., '54–64; s. s. Muscatine, Ia., '64– p. '65–74; fin. agt. P. C. I., '74–75; prof. Hist. and Mor. Phil., P. C. I., '75–77; pres. P. C. I., '77–79; d. Fairfield, Ia., Aug. 13, 1879. D. D., C. C. K., '79.

Babbitt, William Hampton—b. Mendham, N. J., June 5, 1825; C. N. J., 1846; tea.; tut. C. N. J., '50–55; (3 grad.); s. s. Bellefontaine, O., '54; s. s. Deckertown, N. J., '54–56; ord. evang. Pby. Rockaway, Apr. 25, '56; s. s. 1st ch., Hoboken, N. J., '56– p. '57–67; p. Glendale, O., '67–81; asst. p. 1st ch., Cleveland, '81–82; s. s. Tecumseh, Mich., '82– p. '83– .

Bagby, Alfred—b. Stevensville, Va., June 15, 1828; C. C. D., 1847; tea.; (1+); ord. Bapt. Jan. 2, '53; p. Bapt. ch., Hicksford, '53–54, and Mt. Olivet, Va., '54–55; p. Mattapony, '55–70; s. s. West Point, '70– p. '74–90; prin. Chester Fem. Inst., '90–92; p. Enon, '90– ; res. Swansboro, Va.

*Bardwell, Joseph—b. Hertford Co., N. C., Nov. 6, 1828; C. N. J., 1850; (1); Colum. Sem.; s. s. French Prot. ch., Charleston, S. C., '53–55; ord. Pby. Tombeckbee, Oct. 20, '55; p. Aberdeen, Miss., '55–58; assoc. p. 1st ch. Nashville, Tenn., '58– p. 61; chap. and miss. '62–65; s. s. Macon, Wahalak and Scooba, Miss., '65–67; p. Vicksburg, '67–69; s. s. Macon, Wahalak and Scooba, '69–73; supt. Publ. Educ., Miss., '76–77; p. Meridian, '73–85; p. Yazoo City, '85–88; prof. Ch. Pol. and Sac., S. W. P. U., '88–93; d. near Starkville, Miss., Sept. 28, 1893. D. D., D. C. N., '76.

*Barnes, Albert Henry—b. Morristown, N. J., Feb. 11, 1826; Y. C., 1846; New Hav. Sem.; (sen. 1); ord. Pby. Pennsylvania, Dec. 6, '54; p. Lawrenceville, Pa., '54–60; prin. Phila., '61–70; Phila., '70–78; d. Phila., Pa., May 6, 1878.

*Barrett, Myron—b. North East, N. Y., Sept. 9, 1816; Y. C., 1844; Un. Sem., N. Y.; (sen. 1 grad.); s. s. Pontiac, Mich., '51–52; ord. Pby. Detroit, Mar. 9, '52; a. p. 1st ch., Detroit, Mich., '52–53; p. Newton, N. J., '54–59; s. s. Stroudsburg, Pa., '60–61; s. s. New Haven, Ct., '62–63; s. s. Andover, N. J., '64–67; Newton, '67–76; d. Newton, N. J., May 8, 1876.

*Blair, Alexander Adams—b. Jonesboro, Tenn., May 16, 1829; W. C. T., 1850; (2); ord. evang. Pby. Holston, ....., '52; s. s. Camp Creek, Rogersville and Tazewell, Tenn., '52–55; prof. W. C. T., '52–56; prof. Cal. C., '57; prof. E. T. C., ?–'61; d. Grayson C. H., Ky., July 15, 1865.

Blauvelt, George Mancius Smedes—b. Lamington, N. J., Dec. 8, 1832; U. N. Y., 1850; (3 grad.); ord. Pby. Passaic, Sept. 21, '53; p. Chester, N. J., '53–56; p. Racine, Wis., '56–59; p. Lyons Farms, N. J., '59–64; p. R. D. ch., Tappan, N. Y., '64–82; p. Easton, Pa., '82–88; p. Franklin Park, N. J., '89– .

*Botsford, Eli Clark—b. Jordan, N. Y., Oct. 10, 1829; U. C., 1847; tea.; (3 grad.); s. s. Witherspoon St. ch., Princeton, N. J., '52–53; s. s. New Hamburgh, N. Y.,

'53; ord. Pby. New York, Jan. 26, '54; s. s. 86th St. ch., N. Y. City, '53– p. '54–60; d. N. Y. City, Dec. 31, 1860.

*Butler, George W.—Tennessee; T. C. T.; (2+); ord. .....; s. s. Pleasant Grove, Tenn., '53–54; s. s. Cedar Grove, '54–56; s. s. Pleasant Forest, '56–57; Riceville, '57–58; s. s. Eucheeana, Fla., '59–62; Louisville, Ala., '62–63; Skipperville, '63–65; d. .....

Cameron, Henry Clay—b. Shepherdstown, Va., Sept. 1, 1827; C. N. J., 1847; tea.; (5 grad.); prin. "Edgehill," Princeton, N. J, '51; tut. C. N. J., '52–55; adj. and assoc. prof. Gr., C. N. J., '55–61; ord. evang. Pby. Phila., Feb. 1, '63; instr. in Fr., C. N. J., '59–70; libr. C. N. J., '65–72; prof. Gr., C. N. J., '61– . Ph. D., C. N. J., '66; D. D., R. C. and W. U. O., '75.

*Cathcart, William—b. near McEwensville, Pa., Oct. 19, 1823; U. M., 1850; (3 grad.); ord. Pby. Fort Wayne, Nov. 23, '54; s. s. Lagrange, Ind., '53– p. '54–64; d. Lima, Ind., May 17, 1870.

*Cleghorn, Elisha Burnham—b. De Kalb, N. Y., Sept. 27, 1812; tea.; (2); agt. Am. Col. Soc., '53–55; ord. Pby. Baltimore, June 3, '56; p. Island ch., Washington, D. C., '56–58; agt. S. W. B., Soc., and ed. True Witness, New Orleans, La, '58–61; supt. Presb. Publ. Ho., New Orleans, '61–66; miss. N. Y. City, '66–72; bus. Cincinnati, O., '72–73; ev. Phila., Pa., '73–75; ev. N. Y. City, '75–78; s. s. Conklinville and Day, N. Y., '78–79; Phila., Pa., '79–81; d. Phila., Pa., Dec. 14, 1881.

*Clemens, William—b. Wheeling, Va., Sept. 13, 1825; W. C. P., 1850; (3 grad.); ord. evang. Pby. Washington, June 14, '53; miss. in W. Africa, at Corisco, '53–'62; d. at sea, June 24, 1862.

*Cobb, Archibald Parritt—b. Parsippany, N. J., Nov. 9, 1821; C. N. J., 1850; (3 grad.); ord. evang. Pby. Newark, Apr. 19, '54; tut. C. N. J., '53–54; s. s. Witherspoon St. ch., Princeton, N. J., '54; p. South ch., Phila., Pa., '55–61; p. Tennent ch., Freehold, N. J., '63–81; d. Tennent, N. J., Feb. 26, 1881.

Cornelison, Isaac Amada—b. Danville, Pa., Mar. 7, 1829; C. N. J., 1850; (3 grad.); s. s. Warrior Run, Pa., '53–54; ord. Pby. Peoria, Sept. 19, '55; p. Crow Meadow, Ill., '55–58; s. s. Low Point and Metamora, '55– p. '58–67; s. s. Washington, '67–72; p. e. Logan Square ch., Phila., Pa., '72–73; p. Washington, Ill., '73– .

*Crane, James Burnet—b. Middletown, Ct., Jan. 26, 1819; Y. C., 1838; lawyer; (3); ord. Cong. Jan. 11, '54; p. Cong. ch., Middletown, Ct., '54–56; chap. U. S. A., '63–65; Elizabeth, N. J., '66–68; d. Elizabeth, N. J., Sept. 30, 1868.

*Cummins, John Lisle—b. Florida, N. Y., July 17, 1820; (1–); d. Keokuk, Ia., Feb. 20, 1852.

*Curtiss, Booth Nathaniel—b. Ballston Centre, N. Y., Nov. 29, 1823; U. C., 1851; (1—); farming; merch. Canajoharie, N. Y.; broker Bloomington, Ill.; rul. eld. R. D. ch.; d. Litchfield, Mich., June 24, 1890.

Davidson, Andrew Fuller—b. Charlotte Co., Va., Aug. 7, 1827; C. C. D., 1850; (1—); ord. Bapt. ....., '52; p. in succ. Bapt. chs. Concord, Bethlehem, Ebenezer, Clarksville, Liberty, Mt. Horeb, Boydton and Ephesus, Va.; res. Skipwith, Va.

*Davidson, John Edward—b. Fairfield Dist., S. C., June 16, 1827; (3 grad.); ord. evang. Pby. Tombeckbee, Dec. 17, '53; p. Minden, Ala., '54; d. Minden, Ala., Oct. 30, 1854.

*Davis, Peter Seibert—b. Funkstown, Md., Mar. 21, 1828; M. C. P., 1849; Mer. Sem.; (1+); ord. G. R. Classis Virginia, May 19, '53; asst. 1st G. R. ch., Baltimore, Md., '52; p. Winchester, Va., '53–57; tea. and chap. Mt. Washington Fem. Coll., Md., '57–59; p. Norristown, Pa., '59–64; p. 1st ch., Chambersburg, '64–76; ed. Messenger, Phila., '76–88; d. Wyoming, O., Aug. 9, 1892. D. D., Mer. C., '73.

*Forman, Aaron Parker—b. Ralls Co., Mo., Nov. 12, 1827; C. C. K., 1849; (3 grad); ord. Pby. Palmyra, Apr. 2, '54; s. s. 2d ch., Hannibal, Mo., '53– p. '54–64; p. St. Joseph, '64–70; s. s. Pine St. ch., St. Louis, '71–72; p. Canton, Miss., '72–75; d. Cortland, Ala., Oct. 14, 1875. D. D., W. C. M., '68.

*Gubby, James—b. Co. Armagh, Irl., May 14, 1820; C. N. J., 1850; (3 grad.); ord. Pby. St. Louis, Dec. 4, '53; p. Maline Creek, Mo., '53–57; colp. Bd. Publ., '57–58; s. s. Providence, R. I., '58–59; p. 3d ch., Jersey City, '59–61; chap. U. S. A., '61–65; c. m. Brooklyn, N. Y., '66–77; s. s. West Side chap., N. Y. City, '77–78; d. Brooklyn, N. Y., Oct. 18, 1878.

*Hardie, Henry—b. Raleigh, N. C., Sept. 18, 1823; U. N. C.; (2+); Colum. Sem.; lic. Pby. Orange, July 2, '53; miss. in Va.; Statesville, N. C., '56–57; Martinsburg, Va., '58–59; Woodstock, '59–61; clk., Raleigh, '61–65; agt. Am. Bib. Soc., N. C., '65–68; d. Mt. Jackson, Va., Nov. 23, 1868.

*Hempstead, Thomas—b. Windsor, N. Y., Aug. 19, 1822; D. C. D., 1848; (3 grad.); s. s. R. D. ch., Leeds, N. Y., '53; s. s. Minden, La., '54–55; s. s. New Preston, Ct., '57; ord. ev. Pby. Raritan, Oct. 5, '58; s. s. Deposit, N. Y., '58; s. s. Bensalem, Va., '60–61; s. s. Cannonsville, N. Y., '61–63; s. s. Fairbury, Ill., '63–67; freedm. miss. Warrenton, N. C., '68; s. s. Windsor, N. Y., '69–70; s. s. Cannonsville, '70–73; infirm. Fairbury, Ill., '73–77; s. s. Fairbury, '77–79; res. Fairbury, Ill.; Cornwall and Windsor, N. Y.; Susquehanna, Pa.; Winchester, Va., and Fairbury, Ill.; d. Fairbury, Ill., Aug. 14, 1886.

*Hodge, Samuel—b. Forks, Sullivan Co., Tenn., June 7, 1829; W. C. T., 1850; (3 grad.); ord. evang. Pby. Montgomery, Sept. 9, '54; h. m. Walnut Grove and Rock Spring, Va., '53–55; s. s. and prin. New Providence, Tenn., '55–57; s. s. Salem and Leesburg, '57–64; prof. W. C. T., '57–59; h. m. Milo, Ia., '65–66; s. s. Hopkinton, '66–76; pres. L. I., '66–82; res. Lake Forest, Ill., and West Union, Ia.; d. West Union, Ia., Jan. 4, 1892. D. D., I. U., '72.

Hughes, James Potter—b. Cape May, N. J., Dec. 15, 1827; C. N. J., 1850; (3); tea. Luzerne Presb. Inst., Pa., '53–55; prin. "Edgehill," '55–64; ord. evang. Pby. Luzerne, Sept. 17, '64; prin. Cape Island, N. J., '64–65; prin. Logansport, Ind., '65–67; s. s. Bald Eagle, Pa., '68–70; prin. Bellefonte, '68– .

Johnstone, John—Scotland; U. E.; (1—).

*Jones, John—b. Manchester, England, Apr. 18, 1830; U. P., 1850; (3 grad.); ord. Pby. Genesee River, Mar. 3, '55; s. s. Scottsville, N. Y., '54– p. '55–59; s. s. Wyoming, '59–62; prin. Geneseo Synod. Acad., '62–74; p. Walnut St. ch., Louisville, Ky., '74–82; tea. Coll. Inst., Princeton, '83–85; prin. Hastings Acad., W. Phila., Pa., '85–87; prof. Mil. Acad., Cayuga, N. Y., '87–90; d. Cayuga, N. Y., Jan. 4, 1891. D. D., H. C., '72.

**Jones, William Evan**—b. Manchester, England, Oct. 24, 1827; U. P., 1850; (3 grad.); s. s. Gloucester City, N. J., '53–54; ord. Pby. Troy, June 22, '54; p. Green Island, N. Y., '54–57; p. Caledonia, '57–59; p. Bath, '59–63; chap. U. S. A., '63–65; p. Cedarville, N. J., '66–70; p. Tuscarora and Union Corners, N. Y., '70–73; p. Hartsville, '73–84; res. Phila., Pa. D. D., C. C. K., '76.

***Kaufmann, John Henry**—b. Marietta, Pa., Apr. 3, 1826; D. C. P., 1849; (3 grad.); ord. evang. Pby. Baltimore, June 12, '54; s. s. South ch., Baltimore, Md., '54– p. '55–60; p. e. Madison, Ga., '60–62; p. e. Rome, Ga., '63–64; Baltimore, Md., '64–65; p. Govane chap., Govanstown, '65–70; p. e. Matawan, N. J., '71– p. '72–73; d. Matawan, N. J., Oct. 27, 1873.

***Kirkpatrick, Jacob**—b. Ringoes, N. J., Oct. 6, 1828; C. N. J., 1850; (3); ord. evang. Pby. Raritan, Apr. 30, '53; p. 3d ch., Trenton, N. J., '53–58; d. Ringoes, N. J., Oct. 27, 1859.

**Kyle, Samuel Lee**—Virginia; C. N. J., 1850; (1—); p. o. Flatonia, Tex.

***Laverty, William Willard**—b. Clearfield, Pa., June 15, 1828; W. C. P., 1849; (1); ord. Pby. Steubenville, Oct. 5, '53; p. New Cumberland, O., '53–56; p. Big Spring, '54–56; s. s. Wellsville and East Liverpool, '57–64; prin. Morgantown, W. Va., '64–65; d. Morgantown, W. Va., Oct. 28, 1865.

**Lester, William Havens**—b. Bridgehampton, N. Y., Dec. 4, 1825; A. C., 1849; (2+); ord. Pby. Washington, Oct. 4, '54; p. West Alexander, Pa., '54– . D. D., W. and J. C., '88.

**Loughry, Joseph Nelson**—b. near Blairsville, Pa., Mar. 28, 1826; W. C. P., 1848; tea.; (1—); ord. C. P. Pby. McMinnville, Apr. ....., '52; s. s. Sumner Co., Tenn., '54; s. s. Lascassas, '58–63; s. s. Murfreesboro, '63–65; s. s. Lascassas, '65–92; res. Lascassas, Tenn.

**Lowry, Andrew McClenahan**—b. Northumberland Co., Pa., June 21, 1820; W. C. V., 1850; (3 grad.); ord. Pby. Luzerne, Oct. 9, '54; s. s. Port Carbon, Pa., '53– p. '54–74; ill health; res. Watsontown, Pa.

***Mahon, James Colwell**—b. Shippensburg, Pa., Feb. 3, 1821; (1+); ord. Pby. Peoria, June 2, '58; s. s. Washington and Carrollton, O., '53; s. s. Hunterstown, Pa.; s. s. Lexington, Ill., '58–60; s. s. Millerstown and Buffalo, '60–61; miss. Blair and Huntingdon Cos., Pa.; d. Shippensburg, Pa., Jan. 15, 1868.

***Major, John Welsh**—b. Galway, N. Y., Dec. 20, 1824; U. C., 1845; lic.; (1—); ord. Pby. Genesee River, May 9, '54; p. Caledonia, N. Y., '54–56; Georgetown, D. C., '56–57; tea. Laurinburg, N. C., '57–58; s. s. Galway, N. Y., '58–62; Rochester, '64–67; Brooklyn, '67–69; d. Palmyra, N. Y., May 10, 1869.

**Mendenhall, James Kirk**—b. Newberry Co., S. C., Nov. 20, 1827; B. U., 1849; (2); Newb. Sem.; ord. Bapt., Oct. 18, '52; p. Bapt. ch., Camden, S. C., '52–60; p. Fernandina, Fla., '60–62; p. Bush River, Mt. Zion and Enoree, S. C., '63–70; agt. F. U., '70–71; p. Columbia, '72–73; dist. sec. Bapt. Miss., '75–76; miss. Greenville, '77– .

***Mershon, Stephen Lyon**—b. Laurel Co., Ky., Mar. 4, 1827; C. N. J., 1850; (3); ord. Pby. Long Island, Apr. 25, '54; p. East Hampton, L. I., N. Y., '54–66; p. Cong. ch., Birmingham, Ct., '66–69; p. R. D. ch., Middle Bush, N. J., '69–74; d. Napanock, N. Y., Apr. 12, 1874.

*Miller, **David Magie**—b. Elizabethtown, N. J., June 12, 1827; U. N. Y., 1850; (3 grad.); tea. Elizabethtown, N. J., '53; ord. Pby. Long Island, Apr. 27, '54; p. Bridgehampton, N. Y., '54; d. Bridgehampton, N. Y., June 29, 1854.

**Milligan, William Vincent**—b. Belmont Co., O., Jan. 16, 1827; W. C. P., 1849; med. stud.; (1+); ord. Pby. Zanesville, May 10, '54; s. s. Mt. Pleasant, O., '53–56; tea. Cambridge, '71–74; s. s. Cambridge, '53– p. '54– . D. D., W. U. O., '81.

*Montgomery, **James Smith**—b. Lincoln Co., Ky., Aug. 25, 1824; C. C. K., 1847; tea.; New Alb. Sem.; (sen. 1—); s. s. Big Springs, Ky., '51; s. s. and tea. Lake Providence, La., '52–54; ord. evang. Pby. Mississippi, Dec. 12, '53; p. Yazoo City, Miss., '55–67; d. Yazoo City, Miss., Nov. 17, 1867.

*Moore, **John Henry**—b. Green Co., Ky., Apr. 15, 1823; C. C. K., 1849; New Alb. Sem.; (mid. 2); s. s. 2d ch., Hannibal, Mo., '52–53; s. s. Clinton and Heyworth, Ill., '53–54; ord. evang. Pby. Potosi, May 13, '55; s. s. Brazeau, Mo., '54–57; s. s. Atlanta, Ill., '57–59; s. s. Farm Ridge, '59–67; p. North Henderson, '67–76; p. Birmingham, Ia., '77–79; d. Birmingham, Ia., May 8, 1880.

*Moore, **Robert Vance**—Ohio; C. C. K., 1848; (1); lic. Pby. Cincinnati, Apr. 11, '53; Springdale, O., '54–55 (?); died, .....

**Mosher, William Collins**—b. Phelps, N. Y., Apr. 24, 1820; U. C., 1845; tea.; (3 grad.); ord. evang. Pby. New Brunswick, Dec. 20, '53; s. s. Stockton, Cal., '54–56; s. s. Pontiac, Mich., '57–60; s. s. Jackson, '60–61; s. s. Watsonville and Mokelumne Hill, Cal., '61–65; prof. C. C. S. F., '65–66; s. s. Placerville, '66–67; Freedm. Miss., Ga., '67–71; s. s. Wilmington, Cal., '71–74; s. s. Pasadena, '74–76; prin. Los Angeles, '76–78; Presb. miss. Pasadena, '79–87; ev. '87–89; res. Pasadena, Cal.

**Mott, George Scudder**—b. N. Y. City, Nov. 25, 1829; U. N. Y., 1850; (3 grad.); ord. Pby. Elizabethtown, Oct. 19, '53; p. 2d ch., Rahway, N. J., '53–58; p. Newton, '59–69; p. Flemington, '69– . D. D., C. N. J., '74.

*Nevius, **John Livingston**—b. Ovid, N. Y., Mar. 4, 1829; U. C., 1848; tea.; (2+ grad.); ord. evang. Pby. New Brunswick, May, '53; miss. in China at Ningpo, '54– p. '56–60; miss. Japan, '61; miss. Tungchow, N. China, '61–64, (U. S., '65–68), '68–71; miss. Chefoo, '71–93; d. Chefoo, China, Oct. 18, 1893. D. D., U. C., '69.

**Osmond, Samuel McClurg**—b. Lower Oxford, Pa., Aug. 18, 1825; C. N. J., 1850; (3 grad.); ord. Pby. Raritan, June 22, '53; co-p. 1st and 2d chs., Amwell, N. J., '53–57; s. s Perry and Pittsfield, Ill., '57–62; s. s. Iowa City, Ia., '62– p. '63–79; p. Lawrence, Kas., '79–87; p. Elkton, Md, '88–93; res. Phila., Pa. D. D., I. U., '73.

*Paxton, **James Wilson**—b. Gettysburg, Pa., Dec. 21, 1827; J. C., 1848; (1); Alleg. Sem.; lic. Pby. Carlisle, Apr. 14, '53; s. s. Dickinson, Pa.; lic. surrendered (ill health), Oct. 7, '57; lawy. and real estate, Cannon Falls, Minn.; St. Paul; Redwood Falls; Oil City, Pa.; Cumberland, Ind.; Tacoma, Wash.; d. Los Angeles, Cal., Jan. 8, 1892.

**Pearse, Jacob Lansing**—b. Niskayuna, N. Y., Oct. 5, 1829; U. C., 1849; tea.; (4 grad.); ord. R. D. Classis Montgomery, Aug. 19, '56; p. R. D. ch., Haga-

man's Mills, N. Y., '56–59; p. East Williamsburgh, '59–60; p. 2d ch., Bethlehem, '60– , p. o., Delmar, N. Y.

**Pierce, Samuel Everett**—b. N. Y. City, Dec. 12, 1826; C. N. J., 1850; (2+); ord. Bapt., Sept., '53; p. Bapt. ch., Gloucester, Mass., '53–60; chap. U. S. A., '61–64; res. Boston, Mass.

***Platt, James McClure**—b. Athens, Pa., Dec. 31, 1826; U. N. Y., 1847; tea.; (3); ord. Pby. Zanesville, Oct. 19, '53; p. Zanesville, O., '53–67; p. Leetsdale, Pa., '67–69; p. Bath, N. Y., '69–84; d. Bath, N. Y., Apr. 14, 1884. D. D., U. N. Y., '83.

**Plumer, Alexander Roberts**—b. South Berwick, Me., June 25, 1827; D. C., 1850; (3 grad.); ord. evang. Cong., Dec. 13, '54; miss. in Armenia, Turkey, at Sivas, '55; Tocat, '56; Trebizond, '58–59; s. s. Cong. ch., Burlington, Me., '61–62; s. s. Industry, '63–68; s. s. Athens, '68–71; s. s. Tremont, '71–78; s. s. Kittery, '78–80; p. Gill, Mass., '80–83; p. Phillipston, '83–84; p. New Salem, '84–90; Warwick, '90–92; p. Granby, Vt., '92– .

**Pratt, John Henry**—b. Athens, O., June 10, 1822; U. O., 1842; tea.; (3 grad.); miss. West Spring Garden, Phila., Pa., '53–54; ord. Pby. Hocking, Feb. 14, '56; s. s. Athens, O., '55– p. '56–68; p. e. Marion, '68–71; ill health; res. Allentown, N. J. D. D., W. U. O., '87.

***Preston, Charles Finney**—b. Antwerp, N. Y., July 26, 1829; U. C., 1850; (3 grad.); ord. evang. Pby. Albany, June 15, '53; miss. in China, at Canton, '54–56; Macao, '56–58; Canton, '58–77; s. s. 2d ch., Canton, '72–77; d. Hong Kong, China, July, 17, 1877.

**Ray, Charles**—b. Calcutta, India, Mar. 18, 1829; U. C., 1849; tea. (2+); ord. evang. Pby. Wyoming, July 12, '53; s. s. Piffard, N. Y., '53–55; s. s. Seneca Falls, '55–56; p. Calvary ch., Rochester, '56–58; prin. Geneseo, '58–62; p. Wyoming, '62–70; s. s. Dansville, '71; s. s. Cong. ch., Moravia, '71–77; ed. and s. s. Moravia, '76–82; p. Smithville Flats, '82–88; p. Rose, '88–90; s. s. Marion, '91– .

**Sproull, Alexander W**—b. Co. Monaghan, Irl., May 1, 1828; W. C. V., 1850; (3 grad.); ord. evang. Pby. Georgia, Oct. 30, '53; s. s. Jacksonville, Fla., '53–56; p. 1st ch., Chester, Pa., '56–73; p. 1st ch., Sag Harbor, L. I., N. Y., '73–83; syn. miss., Jacksonville, '83–89; p. ch. of Sea and Land, N. Y. City, '90–93; res. Bordentown, N. J.

**Staudenmayer, Lewis R.**—Germany; (1); Luth., N. Y. City; Episc.; tea. Lincolnton, N. C.

**Whilden, Richard Furman**—b. Charleston, S. C., July 5, 1826; C. C. S., 1847; tea.; Fur. Sem., S. C.; (mid. 2 grad.); ord. Bapt., Dec. 29, '53; s. s. Bapt. ch., Amelia, S. C., '52; s. s. Longtown, '54–55; prin. Shurley's Inst., '55; tea. Springville, '56–60; s. s. Society Hill, '56–57; s. s. Cheraw, Kingstree and Marion, '57–60; tea. Pineville, '61–63; tea. Orangeburgh, '63–64; tea. and ev. Whilden Hall, '64–70; s. s. Washington ch., '70–71; '76–77; s. s. Welford, '82–83; s. s. Cowpens, '87–88; s. s. Columbus, N. C., '88–89; res. O'Neal, S. C.

***Williams, Edwin Theodore**—b. Savannah, Ga., Mar. 12, 1826; C. N. J., 1850; (3 grad.); ord. evang. Pby. Georgia, June 26, '53; miss. in Africa, at Monrovia and Corisco, '54–60; s. s. Bryan Co., Ga., '62–63; p. Quincy, Fla., '63–66; d. Quincy, Fla., Aug. 9, 1866.

**Woodhull, George Spafford**—b. N. Y. City, July 25, 1829; U. N. Y., 1848; tea.; Un. Sem. N. Y., '49–50; (mid. 2 grad.); ord. evang. Pby. West Jersey, May 18, '53; s. s. Point Pleasant, W. Va., '53– p. '56–61; chap. U. S. A., '61–64; s. s. Tinmouth, Vt., '65–68; s. s. Cambridge, Wis., '68–70; prin. Flemington, N. J., '70–73; p. e. Marinette, Wis., '74– p. '77–83; p. e. Saginaw, Mich., '83–88; p. Marlette, '88–93; ev. E. Saginaw, '93– . D. D., U. N. Y., '89.

**Woods, Edgar**—b. Wheeling, W. Va., Dec. 12, 1827; W. C. P., 1843; (1); ord. Pby. Washington, Oct. 5, '53; p. Wheeling, W. Va., '53–57; p. 1st ch., Columbus, O., '57–62; p. Charlottesville, Va., '66–77; tea. Charlottesville, '77–84; s. s. South Plains and Bethel chs., '77–86; res. Charlottesville, Va. Ph.D., W. and J. C., '83.

65—*37.

## 1851—1852.

**Baker, William Elliott**—b. Liberty Co., Ga., Feb. 20, 1830; C. N. J., 1850; Colum. Sem.; (mid. 1+ grad.); ord. Pby. West Jersey, May 18, '53; p. 2d ch., Bridgeton, N. J., '53–55; s. s. Sacramento, Cal., '56–57; s. s. Staunton, Va. '57– p. '59–84; s. s. Roswell, Ga., '90– .

**Barkley, Andrew Hannah**—b. Jonesboro, Tenn., July 25, 1829; W. C. T., 1851; (3 grad.); miss. in Tenn., '54–57; ord. Pby. Knoxville, Sept. 13, '55; p. Madisonville, Tenn., '56–61; s. s. Mt. Zion and Bethel, Miss., '62–63; ev. Crawfordsville, '61–65; p. Bethel and Crawfordsville, '65–71; ev. Crawfordsville, '71–75; s. s. Crawford, '75–77; s. s. Mason, '79–83; s. s. Enterprise, '83–90; Okolona, '90; s. s. West Point, 4 yrs.; s. s. Unity, '90–93; s. s. Lauderdale and DeKalb, '92– , 2d ch., Meridian, '93– ; res. Crawford, Miss.

***Barnard, Obadiah Holmes**—b. Galway, N. Y., May 31, 1823; U. C., 1849; (3—); ord. evang. Pby. Niagara, June 26, '55; s. s. Gates, N. Y., '54–62; s. s. North Bergen, '63–69; s. s. Paw Paw, Mich., '69–73; s. s. Monroe, '73–74; s. s. Cassopolis, '74–78; s. s. Ottawa, Ill., '79–81; s. s. Yorktown and Norwich, Ia., '85–86 (or '87); d. Ottawa, Ill., May 14, 1890.

***Barr, James Scott**—b. Rowan Co., N. C., Sept. 27, 1826; D. C. N., 1847; tea.; Colum. Sem.; Un. Sem., Va.; (mid. 1); s. s. Bethany and Mt. Tabor, N. C., '52–55; ord. evang. Pby. Ouachita, Aug. 24, '56; s. s. Camden and Mt. Horeb, Ark., '56–57; s. s. Mt. Holly and Scotland, '57–58; s. s. Scotland and Three Creeks, '59–60; s. s. Concord and Shiloh, N. C., '60–65; ev. and tea. Lincolnton, '65–67; s. s. Dallas and Olney, '67–68; s. s. Olney and Caldwell, '69; miss. Lincolnton, '70–72; d. Lincolnton, N. C., Feb. 2, 1872.

**Blackburn, William Maxwell**—b. Carlisle, Ind., Dec. 30, 1828; H. C. I., 1850; tea.; (3—); ord. evang. Pby. Lake, Sept. 28, '54; s. s. Three Rivers, Mich., '54–56; s. s. Park ch., Erie, Pa., '56– p. '57–63; s. s. 4th ch., Trenton, N. J., '63– p. '64–68; s. s. Fullerton Ave. ch., Chicago, Ill., '69–71; prof. Bibl. and Eccl. Hist., Chic. Sem., '68–81; p. Central ch., Cincinnati, O., '81–84; pres. U. N. D., '84–85; pres. P. U. S. D, '85– ; s. s. Pierre, S. D., '86–90; '92– . D. D., C. N. J., '70.

***Brown, Samuel Henry**—W. C. V., 1848; (1); ord. Pby. Greenbrier, Nov. 23, '55; p. Frankfort, Va., '55–57; p. Spring Creek, '56–57; d. Frankfort, Va., Aug. 1, 1857.

**Collins, Charles Jewett**—b. Wilkes Barre, Pa., June 25, 1825; W. C., 1845; tea.; tut. W. C.; Un. Sem., N. Y.; (3); prin. Fem. Inst., Wilkes Barre, Pa., '55; ord. Pby. Northumberland, Dec. 31, '56; p. Danville, Pa., '56–65; supt. schs. Wilkes Barre, '66–74; prin. Prep. Sch, Princeton, N. J., '74–80; prin. Bradford Sch., Rye, N. Y., '80–84; res. N. Y. City, '85– .

***Cooper, Charles White**—b. Washington, Co., Pa., Mar. 18, 1830; W. C. P., 1849; law stud.; (3 grad.); ord. Pby. Michigan, Oct. 25, '54; p. Pontiac, Mich., '54–56; p. Huntington South ch., Babylon, L. I., N. Y., '57–69; p. Marlborough, '70–74; prin. Bound Brook, N. J., '74–76; p. e. Centreville, N. Y., '77–86; d. Centreville, N. Y., May 16, 1886.

***Cowhick, John Young**—b. Dauphin Co., Pa., Oct. 17, 1827; A. C. P., 1851; (1—); tea.; rul. eld.; (3 grad.); ord. Pby. Donegal, May 6, '59; s. s. Hopewell, Pa., '58–59; p. Hopewell, Centre and Stewartstown, '59–75; s. s. Cheyenne, Wy. Terr., '75– p. '79–82; d. Cheyenne, Wy., June 18, 1891. D. D., W. C., Md., '82.

***Crapster, William Thomas**—b. near Lisbon, Md., Feb. 29, 1824; (3); Harv. D. S.; H. U., 1856; ord. evang. Cong., Cambridge, Mass., June 16, '57; ev. Cambridge, Mass., Baltimore, Md., Charleston, S. C., etc.; tea. Baltimore, Md.; prin. Lisbon; infirm, Lisbon, '68–79; d. Lisbon, Md., Feb. 5, 1879.

***Dietterich, Hiram Augustus**—b. near Berwick, Pa., Aug. 28, 1822; L. C., 1851; (1+); agt. Am. B. Soc., N. C., '53–54; d. Chester Co., Pa., July 25, 1855.

***Fleming, George Claudius**—b. St. Augustine, Fla., Oct. 30, 1822; med. dept. U. P.; phys.; Black Creek, Ga.; (1+); ord. evang. Pby. Florida, ....., '55 (?); miss. Woodstock Mills, Fla., '53–56; s. s. St. Mary's, Ga., '56–57; d. Magnolia, Fla., ....., 1857.

***Foote, Charles Henry**—b. Lenox, Mass., June 17, 1825; W. C., 1849; (3 grad.); ord. Pby. New Brunswick, May 25, '54; p. 2d ch., New Brunswick, N. J., '54–57; p. Jerseyville, Ill., '60–68; p. Cairo, Ill., '68–71; p. No. St. Louis, Mo., '71–75; p. Walnut St. ch., Evansville, Ind., '75–78; p. Ionia, Mich., '78–79; died, Ionia, Mich., June 28, 1880. D. D., Bl. U., '73.

**Frierson, John Stephenson**—b. Maury Co., Tenn., Dec. 27, 1829; C. C. K., 1851; (2); ord. Pby. Maury, Sept. 30, '54; p. Mt. Pleasant, Tenn., '54– .

***Gilmour, James**—b. Paisley, Scot., Dec. 18, 1822; U. C., 1850; (3); lic. Pby. New Brunswick, Apr. 27, '53; prin. Princetown, N. Y., '53–55; prin. Ballston Spa, '55–67; prin. Fulton, '69–83; d. Fulton, N. Y., Dec. 18, 1885.

**Graham, John Conner**—b. near Pittsburgh, Pa., July 18, 1826; C. C. K., 1850; tea.; (3 grad.); ord. evang. Pby. New Orleans, Apr. 12, '57; miss. and tea. Covington, La., '56–57; s. s. Moscow, Tex., '59–60; s. s. and tea. Amite City, La., '56–58; supt. Educ., Pike Co., Miss.; p. Osyka, '70–88; p. Summit, Miss., '70– ; p. e. Bogue Chitto, '89– .

***Hamilton, Alexander Renwick**—b. near Buffalo, Pa., Oct. 19, 1827; W. C. P., 1849; (1+); ord. Pby. Zanesville, Oct., 16, '56; p. Uniontown and Brownsville, O., '56–59; p. Muskingum and Madison, '62–65; d. Dresden, O., Aug. 30, 1865.

**Harbaugh, Fullerton Reck**—b. Middletown, Md., Apr. 22, 1829; C. N. J., 1851; (2); ord. Pby. New Brunswick, Oct. 26, '53; p. Red Bank, N. J., '53–54; p. Burlington, '54–58; p. Hackettstown, '58–61; p. 6th ch., Phila., Pa., '61–69; p. 1st ch., Belvidere, N. J., '72–74; p. Red Bank, '74– .

**Harrison, William Andrew**—b. Harrodsburg, Ky., Dec. 4, 1824; B. C. K., 1848; New Alb. Sem.; (sem. 1 grad.); ord. Pby. Nashville, Apr., '54; s. s. Gallatin, Tenn., '53- p. '54-58; p. 1st ch., Knoxville, '58-63; miss. C. S. A., '63-65; p. Henderson, Ky., '65-70; p. Harrodsburg, '70-75; p. 3d ch., Knoxville, '75- .

**Hopkins, Judson Hawley**—b. N. Y. City, Sept. 29, 1830; R. C., 1850; Un. Sem. N. Y.; (mid. 1+); s. s. Cong. ch., Greenwich, Ct., '53-54; Ravenswood, L. I., N. Y., '54-59; ord. Pby. North River, Dec., '60; p. Newburgh, N. Y., '60-64; Ravenswood, '65-70; h. m. Ravenswood, '70-72; res. Ravenswood, '72-92; res. Rye, N. Y.

**Huntington, Henry Smith** (formerly H. H. Smith) - b. Camden, N. Y., June 39, 1828; C. N. J., 1850; And. Sem.; (3); ord. evang. Pby. Troy, Nov. 15, '58; s. s. Caldwell, N. Y., '57-62; s. s. Ione City, Cal., '63-64; s. s. Watsonville, '65-67; s. s. 1st ch. Wilmington, Del., '68-69; s. s. R. D. ch., Owasco, N. Y., '69-70; s. s. Calvary Presb. ch., Auburn, '70- p. '71-74; p. e. Caldwell, '76-79; ev. Lake George, '79-80; episc.; chap., Buffalo, N. Y.

***Junkin, Ebenezer Dickey**—b. Milton, Pa., Feb. 3, 1829; L. C., 1847; tea.; (3 grad.); ord. Pby. Concord, Sept. 28, '55; p. Prospect and Bethel, N. C., '55-60; p. New Providence, Va., '60-80; p. Houston, Tex., '80-91; d. Johnson City, Tenn., Aug. 1, 1891. D. D., W. C. P., '76.

**Junkin, William Finney**—b. Phila., Pa., May 1, 1831; W. C. V., 1851; (3 grad.); ord. Pby. Montgomery, June 3, '55; p. Falling Spring Va., '55-67; p. 1st ch., Danville, Ky., '68-76; p. Glebe St. ch. (now Washington), Charleston, S. C., '76-87; p. 1st ch., Montclair, N. J., '88- . D. D., W. C. V., '75; LL.D., S. W. P. U., '91.

**Kelly, John**—b. Ohio Co, W. Va., Dec. 9, 1822; W. C. P., 1851; (3); ord. evang. Pby. Washington, June, 24, '54; tea. West Alexander, Pa., '54-55; p. Chandlersville and Mt. Zion, '55-57; p. Salt Creek and Duncan's Falls O., '57-63; p. McConnellsville, '63-70; s. s. Central ch., Lima, '70-72; p. e. Ada, '72- p. '73-75; p. e. Savannah, '74- p. '75-84; s. s. Middleport, '84-87; p. Belleville, '87-89; s. s. Milford Centre and Cardington, '89-90; s. s. Congress and Chester, '90-91; ev. '91-92; s. s. Chandlersville, '92- .

***Leavitt, Edward Howe**—b. Steubenville, O., Nov. 18, 1829; W. C. P., 1848; (1); Alleg. Sem.; ord. Pby. Steubenville, Aug. 9, '54; miss. in India, at Lahore, '55-57; gen. agt. Am. B. Soc. for Tenn., '58-61; p. Zanesville, O., '62-65; Cincinnati, '65-66; chap. U. S. A., '66-70; ord. Epis., Feb., '79; res. Princeton, N. J.; d. Cincinnati, O., June 22, 1888.

**Life, William** -b. Highland Co., Va., Dec. 22, 1817; W. C. V., 1849; tea.; (3 grad.); ord. evang. Pby. Northumberland, Oct. 3, '55; s. s. Muncy, Pa., '54- p. '57-68; s. s. Renovo and North Point, '68-69; prin. Rye, N. Y., '69- .

***Loewenthal, Isidore**—b. Posen, Prussia, ....., 1826; L. C., 1848; tut. L. C., '47; tea. Mt. Holly, N. J., '48-50; (3 grad.); ord. evang. Pby. New York, Apr. 18, '55; miss. in Afghanistan, '55-64; d. Peshawur, India, Apr. 27, 1864.

**McKee, John Lapsley**—b. Garrard Co., Ky., Feb. 16, 1827; C. C. K., 1850; tea.; (1—); Dan. Sem.; prin. Prep. Sch. C. C. K., '53-55; ord. evang. Pby. Transylvania, Oct. 6, '56; s. s. Columbia and Ebenezer, Ky., '55-59; prin.

Columbia, '55–59; s. s. Keokuk, Ia., '59; s. s. Chestnut St. ch., Louisville, Ky., '59– p. '60–70; p. Pewee Valley, '71–72; s. s. Danville, '72–76; v. and prof. Mor. Phil. pres. C. C. K., '72– . D. D., H. C. I., '66.

*McMullin, Robert—b. Phila., Pa., Nov. 30, 1832; U. P., 1850; (4 grad.); ord. evang. Pby. Phila., July 27, '56; miss. in India, at Fŭtteghur, '57; killed, Cawnpore, India, June 13, 1857.

*McMullin, Samuel Hildeburn—b. Phila., Pa., Mar. 19, 1831; U. P., 1849; (4 grad.); ord. Pby. North River, Oct. 16, '56; p. Calvary ch., Newburg, N. Y., '56–60; p. Bel Air, Md., '60–61; p. Smithtown Branch, L. I., N. Y., '61–64; s. s. Belmont Ave. ch., Phila., Pa., '65–67; tea. Phila., '65–67; prof. Gr. M. U., '67–70; prof. Ch. Hist. Danv. Sem., '70–72: p. 1st ch., Circleville, O., '73–82; p. Glendale, '82–89; d. Glendale, O., Feb. 17, 1892. D. D., M. U., '85.

*McNulty, John—b. Killala, Ireland, June 29, 1829; B. C. I., 1849; Newb Sem.; Un. Sem., N. Y.; (sen. 1); s. s. Donaldson, Pa., '52–53; ord. evang. Pby. Milwaukee, Feb. 24, '54; s. s. Richland City, Wis., '53–54; s. s. Dekorra, '54–61; d. Dekorra, Wis., May 15, 1861.

*Mateer, Joseph—b. Hill Head, Co. Down, Irl., Aug., 1827; B. C. I., 1846; (1); Alleg. Sem.; ord. Pby. Clarion, Dec. 6, '54; p. Licking and Leatherwood, Pa., '54–75; p. Sligo and Leatherwood, '75–81; p. Leatherwood and New Bethlehem, '81–83; d. New Bethlehem, Pa., Oct. 1, 1883. D. D., W. and J. C., '73.

Mathers, Joseph Hamilton—b. Mifflintown, Pa., Aug. 5, 1832; J. C., 1850; (3 grad.); ord. evang. Pby. Huntingdon, Oct. 8, '56; s. s. Richland City and Richland Centre, Wis., '55–64; s. s. McConnellsburg, Green Hill and Wells Valley, Pa., '65– p. '66–68; p. Logan's Valley ch., Bellwood, '68– . D. D., W. and J. C., '92.

Morse, Andrew Bigelow—b. Eaton, N. Y., Dec. 8, 1830; H. C., 1849; tea.; (3+ grad.); s. s. Oyster Bay, L. I., N. Y., '54–55; ord. evang. Pby. New Brunswick, Feb. 6, '56; miss. in Siam, '56–57; in China, '57; ill health, Danbury, Ct., '58; Saratoga Springs, N. Y.; Eaton, N. Y.; U. S. Treas. Dept. Washington, D. C., '64–66; Bur. Mil. Stat. Albany, N. Y., '66–67; s. s. Ballston Centre, '67–71; p. Wyoming, '71–80; res. Leroy, N. Y., '81–85; s. s. Marion, '85–86; res. Danbury, Ct., '86– .

*Moseley, Hillery—b. Courtland, Ala., May 28, 1830; O. C., 1851; (2+); ord. evang. Pby. Mississippi, Nov. 26, '54; s. s. Bayou Grosse Tete, La., '54; p. Jackson, '55; s. s. Clinton and pres. Silliman Fem. Inst., '56–58; s. s. Palestine, Tex., '58–65; prin. Palestine Fem. Coll., '62–64; pres. W. C. Tex., '64–70; s. s. Oak Island, '65–81; p. Georgetown, '82–83; d. Georgetown, Tex., Dec. 2, 1883.

Neil, Thomas B.—South Carolina; S. C. C.; (1—); Colum. Sem.; ord. evang. Pby. Georgia, ....., '54(?); s. s. Cong. ch., Savannah, Ga., '54–55; Lawrenceville, '55–56; Newburg, N. Y., '57–58; s. s. Oakland, N. C., '58–61; Phila., Pa., '70; Indianola, Tex., '73–75; bus. Ocala, Fla., '91(?).

*Phillips, Alfred—b. Pulaski, Pa.(?).....; C. N. J., 1850; (2+); died, Princeton, N. J., Oct. 22, 1853.

Rippey, John—b. Geneva, N. Y., Nov. 24, 1828; U. C., 1851; Newb. Sem.; (mid. 1+); ord. A. R. Pby. Saratoga, Aug. 6, '56; p. West Kortright, N. Y., '56–66; p. Cuylerville, '66– . D. D., West. C. P., '84.

**Sickels, William Walton**—b. Indianapolis, Ind., June 19, 1831; H. C. I., 1850; tea.; (2+); miss. Ill., '54; ord. Pby. New Albany, Jan. 30, '55; s. s. Bedford, Ind., '54–58; s. s. Knightstown and Greenfield, '58–59; s. s. Shiloh, '61–65; s. s. 7th ch., Indianapolis, '65–66; s. s. 4th ch., Indianapolis, '70; res. Indianapolis, '70– .

**Smith, Henry Huntington**—*See* **Huntington.**

**Symmes, Joseph Gaston**—b. Hamilton, O., Jan. 24, 1826; H. C. I., 1851; (3 grad.); lic. Pby. New Brunswick, Feb. 7, '54; ord. Pby. Madison, Nov. 3, '54; p. Madison, Ind., '54–57; p. 1st ch., Cranbury, N. J., '57– . D. D., H. C. I., '79.

**Thompson, Samuel Thomas**—b. Milroy, Pa., Oct. 13, 1827; C. N. J., 1851; (2+); miss. Pilatka, Micanopy and Ocala, Fla., '54–55; s. s. Wabash and Liberty, Ind., '56–57; Milroy, Pa., '57–74; ord. Pby. Northumberland, June 4, '74; p. e. Muncy, Pa., '73– p. '74–79; p. Shiloh ch., St. Mary's, '79–84; ill health, '84–89; s. s. Crystal River, Fla., '89–90; p. e. Lakeland, '90–92; s. s. Tarpon Springs, '92– .

***Williamson, Robert Bruce**—b. near Middleburg, Va., Mar. (?)....., 1832; (3 grad.); lic. Pby. Phila., July 7, '56; s. s. Woodbridge, Miss.; farmer; tut. Lat. C. U. D. C., '63–64; res. Washington, D. C., and N. Y. City; d. N. Y. City, Apr. 7, 1892.

42—*21.

## 1852—1853.

***Alcorn, William**—Ireland; U. P., 1851; (1+).

**Barnes, George Owen**—b. Paint Lick, Ky., April 22, 1827; C. C. K., 1845; Mex. war; (1+); ord. ....., '54; miss. in India, at Lahore, '57–65; s. s. Stanford, Ky., '66– p. '68–71; susp. Pby. Transylvania; independ. ev., Ky.

**Batchelder, Joseph Mayo**—b. Greenwood, N. Y., Sept. 23, 1822; H. C. I., 1852; (3 grad.); ord. Pby. Des Moines, Apr. 4, '56; p. Albia, Ia., '56–78; s. s. Osborn City, Kas., '78– p. '82– .

**Beggs, Joseph**—b. near Dungannon, Irl., Sept., 1830; L. C., 1851; tea.; (3 grad.); ord. 2d Pby. Phila., May 17, '55; p. Roxborough, Pa., '55–68; p. Falls of Schuylkill, '59– . D. D., L. C., '82; LL.D., W. C. T., '93.

***Bower, Edwin Rea**—b. Lancaster Co., Pa., Sept. 5, 1826; C. N. J., 1851; (3 grad.); ord. Pby. North River, Oct. 30, '55; p. Wappinger's Falls, N. Y., '55–61; p. 2d ch., Springfield, O., '61–67; prof. Theol. L. U. P., '68–83; d. Lincoln University, Pa., Apr. 7, 1883. D. D., C. N. J., '79.

**Brown, William Young**—b. near Achor, O., July 22, 1827; J. C., 1848; tea.; (sen. 1—); ord. Pby. New Lisbon, June 15, '53; p. New Lisbon, O., '53–56; chap. U. S. A., '61–65; s. s. 7th St. ch., Washington, D. C., '63–64; p. e. Buffalo, Pa., '65–66; p. Perryville, '66–70; p. e. Denver, Col., '70– p. '72–73; p. Darby, Pa., '74–84; cor. secy. Perm. Com. on Temp., '84–86; s. s. Conshohocken, Pa., '86–87; p. Port Chester, N. Y., '88–90; p. e. Narberth, Pa., '92– , res. Phila., Pa. D. D., L. C., '83.

**Buckner, John Alexander**—b. Burlington, Ky., Aug. 15, 1832; C. C. K., 1852; (1+); Un. Sem., N. Y., '55; cotton planter, res. Illawara, La.

*Carroll, Joseph Halsted—b. Brooklyn, N. Y., May 21, 1833; U. P., 1851; (3 grad.); ord. Pby. New Brunswick, May 30, '55; p. Jamesburg, N. J., '55-58; s. s. Aiken, S. C., '58-60; s. s. South Cong. ch., New Haven, Ct., '62-67; p. South R. D. ch., New Haven, '67-69; p. Lee Ave. ch., Brooklyn, N. Y., '69-71; p. East ch., Brooklyn, '72-76; p. Newburgh, '76-81; state lect. on Temp., N. Y., '81-82; s. s. Stillwater, Minn., '82-87; d. Stillwater, Minn., Jan. 7, 1887. D. D., H. S. C., '68.

Chapin, Henry Barton—b. Rochester, N. Y., Sept. 14, 1827; Y. C., 1847; tea.; Un. Sem. N. Y.; (1+); ord. evang. Pby. New York, Oct. 29, '54; c. m. N. Y. City, '54-56; p. 2d ch., Steubenville, O., '56-58; p. 3d ch. Trenton, N. J., '58-65; tea. Princeton, '66; s. s. 84th St., ch., N. Y. City, '69-71; s. s. Canal St. ch., N. Y. City, '76-78; prin. Coll. Sch., N. Y. City, '67- . Ph.D., C. N. J., '68; D. D., C. N. J., '91.

Crane, Elias Nettleton—b. Jamaica, L. I., N. Y., Jan. 4, 1827; C. N. J., 1852; (3 grad.); s. s. Southampton, L. I., N. Y., '55-56; ord. Pby. Elizabethtown, Aug. 19, '56; p. New Vernon, N. J., '56-62; chap. U. S. A., '63; agt. U. S. Chr. Com., '63-65; seam. chap., Norfolk, Va., '65-81; Navy Yard, Brooklyn, N. Y., '83-92; ill health; res. Elizabeth, N. J.

*Edmonds, James M.—b. Cold Spring, N. J., June 1, 1827; J. C., 1849; (3 grad.); ord. Pby. West Jersey, Oct. 8, '56; h. m. Absecom, N. J., '55-56; s. s. Leed's Point, '56-58; d. Absecom, N. J., Mar. 23, 1858.

Ellinwood, Frank Field—b. Clinton, N. J., June 20, 1826; H. C., 1849; tea.; Aub. Sem.; (sen. 1 grad.); ord. 4th Pby. Phila., June 21, '53; p. 2d ch., Belvidere, N. J., '53-54; p. Central ch., Rochester, '54-65; sec. Ch. Erect. Com., '66-70; Memor. Com., '70-71; cor. sec. Bd. For. Miss., '71- ; lect. U. N. Y., '86- . D. D., U. N. Y., '65.

Fiske, John Billings—b. Waterford, N. Y., Oct. 18, 1828; U. C., 1848; Kal. Sem.; (1—); tut. Kal. C., '52; ord. Cong., Nov. 15, '55; s. s. Dexter, Mich., '55-64; s. s. Webster, '65-66; s. s. Grand Haven, '67-68; s. s. Manistee, '69-71; p. Animosa, Ia., '72-89; p. Bonne Terre, Mo., '89- .

Giltner, Henry Michael—b. Clark Co., Ind., Dec. 30, 1827; H. C. I., 1852; (3 grad.); ord. evang. Pby. Madison, May 23, '55; s. s. Nebraska City, Neb., '55- p. '60-64; s. s. Pawnee City, '65- p. '69-71; p. Summit and Ebenezer, '72-75; s. s. Aurora and Unity, '76- p. '78-84; s. s. Verona, Union and Thornton, '84-87; s. s. Marquette and Unity, '87-90; ev. Logan and Hamilton Cos., '90- ; res. Broomfield, Neb.

*Gray, Thomas McKeen—b. Easton Pa., Dec. 14, 1830; L. C., 1851; (3 grad.); ord. Pby. Long Island, Apr. 23, '56; p. Bridgehampton, N. Y., '56-66; p. 2d ch., Mansfield, N. J.; p. Huntington Valley, Pa.; p. Cong. ch., Derby, Ct.; p. Presb. ch., South Salem, N. Y.; s. s. North Salem, p. o. Salem Centre; p. New Lebanon; d. Salem Centre, N. Y., Dec. 24, 1883.

*Heberton, Edward Payson—b. Bath, Pa., Aug. 12, 1830; C. N. J., 1850; law stud.; (1); U. S. N.; U. S. Coast Surv.; (2); ord. Pby Chester, Apr. 9, '68; p. Great Valley, Pa., '68-71; p. Duluth, Minn., '71-75; p. 1st ch., Columbus, O., '75-77; p. Deerfield, N. J., '77-80; p. Kenderton ch., Phila., Pa., '81-82; miss., Florida; d. Waldo, Fla., Aug. 20, 1883.

*Hendrick, John Read—b. Campbell co., Va., Feb. 10, 1827; C. C. K., 1849; New Alb. Sem.; (sen. 1—); lic. Pby. West Lexington, Sept. 12, '52; s. s. Frankfort, Ky., '59–60; tea. Frankfort, '54–65; Newtown, '65–66; tea. Frankfort; d. Frankfort, Ky., Nov. 28, 1881.

Hinsdale, Horace Graham—b. N. Y. City, July 4, 1831; C. N. J., 1852; (3 grad.); ord. Pby. Nassau, Nov. 20, '55; p. Oyster Bay, L. I., N. Y., '55–58; p. 2d ch., Germantown, Pa., '58–62; p. Bridgeport, Ct., '62–77; p. 1st ch., Princeton, N. J., '77– . D. D., Om. U., '93.

James, David Mulford—b. Deerfield, N. J., Aug. 30, 1825; L. C., 1852; (2); ord. Pby. Passaic, Oct. 4, '54; p. Mt. Olive, N. J., '54–69; p. Flanders, '56–67; p. Allen Township and Bath, Pa., '69– . D. D., Wh. C., '92.

Jewett, Augustus David Lawrence—b. Wilkes Barre, Pa., Jan. 12, 1830; W. C., 1852; (2+); ord. R. D. Classis Paramus, Sept. 15, '57; p. R. D. ch., Piermont, N. Y., '57–59; p. Presb. ch., Throg's Neck, '62–68; p. 1st ch., New Brunswick, N. J., '68–74; s. s. Fordham, N. Y., '74–75; ev. N. Y. City, '75– . D. D., R. C., '72.

Kempshall, Everard—b. Rochester, N. Y., Aug. 9, 1830; W. C., 1851; (3 grad.); ord. Pby. Buffalo, Jan. 15, '56; p. Delaware St. ch., Buffalo, N. Y., '56–57; s. s. St. Peter's ch., Rochester, '57–58; s. s. Batavia, '58–61; p. 1st ch., Elizabeth, N. J., '61– . D. D., W. C., '70, C. N. J., '70; Dir., '79.

Law, Sidney Gibbs—b. Wilmington, N. C., Jan. 3, 1831; C. N. J., 1852; (3 grad.); s. s. Osage, Ia., '56–57; ord. Pby. Long Island, Oct. 21, '58; p. Vernon Valley (Fresh Pond), L. I., N. Y., '58–72; s. s. Cong. ch., Redding, Ct., '72–78; chap. N. Y. City, '79– .

*Lubkert, Ernst Christian Henry—b. Glückstadt, Holstein, Ger., Mar. 28, 1830; Glückstadt Gym., 1847; K. U. G.; (3 grad.); ord. Luth. Syn., Va., Oct. 7, '55; p. Bethlehem Luth. ch., Richmond, Va., '55; p. St. Matthew's ch., Baltimore, Md., '56–58; p. 3d ch., Rhinebeck, N. Y., '59-61; p. Trinity ch., Rondout, '61–63; p. Mt. Bethel, Pa., '63–64; p. Melrose, N. Y., '64–68; p. St. John's ch., Baltimore, Md., '68–70; s. s. Ger. Presb. ch., Newburg, N. Y., '70–72; chap. and prof. Milit. Inst., Weston, Ct., '72–74; s. s. Cong. ch., Weston, '73–78; s. s. Luth. ch., Melrose, '79–82; d. Melrose, N. Y., Feb. 26, 1882.

McCauley, Thomas—b. Franklin Co., Pa., Feb. 28, 1828; C. N. J., 1852; (3 grad.); ord. Pby. Long Island, June 5, '55; p. Huntington, L. I., N. Y., '55–63; asst. sec. Bd. Educ., '63–67; p. Hackettstown, N. J., '67–78; p. 3d ch., Chester, Pa., '78–93; ev. Atlantic City, N. J., '93– . D. D., N. W. C., '87.

*McKinney, Isaac Newton—b. Erie, Pa., Oct. 20, 1828; J. C., 1848; (1—); Alleg. Sem.; ord. Pby. Pittsburgh, Apr. 14, '57; p. Montours, Pa., '57–60; prof. Lat. J. C., '60–61; ed. Family Treasure, '62–64; d. Sewickley, Pa., Nov. 20, 1864.

McKnight, William James—b. Mecklenburg Co., N. C., Dec. 24, 1829; H. C. I., 1851; (1); Colum. Sem.; Danv. Sem.; prof. Au. C. T., '57–59; ord. Pby. Transylvania, Apr. 13, '60; s. s. Harmony, Ky., '58–61; fin. agt. C. C. K., '60; s. s. Mt. Pleasant, '60–67; prof. Belles Lettres, C. C. K., '60–64; s. s. 1st ch., Danville, '61–67; p. 2d ch., Danville, '67–70; p. Avondale, O., '70–73; p. 1st

ch., Springfield, '73–79; p. 1st ch., New Brunswick, N. J., '80–92; res. Washington, D. C. D. D., H. C. I., '70.

**Malcom, Charles Howard**—b. Boston, Mass., Nov. 15, 1831; U. L.; U. E., 1852; (3 grad.); ord. Bapt. Phila., Pa., Nov. 19, '55; p. 1st Bapt. ch., Wheeling, Va., '55–56; p. 2d Bapt. ch., Newport, R. I., '56–76; ord. Episc. dea., Dec. 17, '79; pr. May, '81; sec. Am. Peace Soc., Boston, Mass., '76–80; sec. Am. Ch. Build. Fund Commission, '80– ; r. Roselle, N. J., '87– . D. D., Ba. C., '72.

***Marshall, George**—b. Co. Derry, Ireland, ....., 1830; U. C., 1852; (3 grad.); ord. Pby. New Castle, May 13, '56; p. Rock ch., Md., '56–61; d. Fair Hill, Md., Feb. 27, 1861.

***Mathes, Alfred Harvey**—b. Greenville, S. C., May 7, 1828; W. C. T., 1852; lawyer; (3 grad.); ord. evang. Pby. Holston, Apr. 28, '55; s. s. Providence and Rocky Spring, Tenn., '57–66; s. s. Fort Gaines, Ga., '66–71; s. s. Freeport, Fla.; s. s. Apopka, '76–78; d. Apopka, Fla., Sept. 4, 1878.

**Montgomery, John Watt**—b. Caswell Co., N. C., Oct. 24, 1825; Un. Sem. Va.; (sen. 1); ord. Pby. Orange, July 3, '53; miss. Antioch and Pacolet chs., S. C., '53–54; s. s. Bethesda, '54–66; s. s. Ocala, Fla., '66–70; s. s. Flemington, Ga., '70– p. '73–90; s. s. Dorchester, '70–93; s. s. Giddings and La Grange, Tex., '93– .

**Mundy, Ezra F**—b. Metuchen, N. J., July 20, 1833; R. C., 1852; (3 grad.); ord. Pby. Long Island, Oct. 15, '56; p. Smithtown, L. I., N. Y., '56–61; s. s. and prin. North Salem, '64–66; p. Port Chester, '68–77; ev. New Rochelle, '77–81; p. Kingston, N. J., '81–86; s. s. Salida, Col., '88; s. s. Grand Junction '90; s. s. Susquehanna, Pa., '91; res. Everett, Wash.

***Porter, Josephus Wray**—b. Coleraine, Ireland, Sept. 5, 1826; L. C., 1852; (2); s. s. Whitehaven, Pa., '55–57; s. s. Weatherly, Eckly and Clifton, '55–57; ord. Pby. Phila., Mar. 19, '60; p. Charlestown, '60–70; p. Phœnixville, '60–76; p. 5th ch., Trenton, N. J., '78–80; p. Stanhope, '81–83; p. Woodside ch., Newark, '83–89; d. Newark, N. J., July 16, 1890.

**Pratt, Henry Barrington**—b. near Darien, Ga., May 26, 1832; O. U., 1851; (3 grad.); ord. evang. Pby. Cherokee, Sept. 27, '55; miss. in Colombia, S. A., at Bogota, '56–59; s. s. Hillsboro, N. C., '61–63; chap. C. S. A., '63–64; s. s. Sugar Creek, N. C., '64–66; s. s. Hillsboro, '67–69; miss. in Colombia, S. A., '69–77; s. s. Winnsboro, S. C., '78–82; p. Lancaster, '83–86; Span. trans. for Am. Bib. Soc., res. Stanton, Va., '86–88; Tlalpam, Mexico, '88–91; N. Y. City, '92–93; ev. Linares, Mexico, '93– .

***Reardon, James Dickey**—b. Oxford, Pa., June 13, 1824; C. N. J., 1852; (3 grad.); ord. Pby. Northumberland, Nov. 19, '56; p. Sunbury and Northumberland, '56–63; miss. Pby. Northumberland, '63–65; p. Mifflinburg, '65–80; p. New Berlin, '65–79; res. Lock Haven, '81–86; s. s. Montoursville and Linden, '84–85; p. Holland Run, and s. s. Linden, '86; d. Lock Haven, Pa., Dec. 31, 1886.

**Rendall, Isaac Norton**—New York; C. N. J., 1852; (3 grad.); tut. C. N. J., '54–55; ord. evang. Pby. Mohawk, Oct. 10, '60; s. s. Oneida Valley, N. Y., '60–64; s. s. Emporium, Pa., '64–65; pres. Knoxville, Tenn., '65–70; pres. L. U. P., '71– . D. D., L. C., '70.

*Sawtelle, Benjamin Niles—b. Binghamton, N. Y., Dec. 19, 1830; H. C. I., 1852; (1—); Un. Sem., Va.; ord. Pby. Arkansas, Oct. 12, '56; p. Batesville, Ark., '56–61; s. s. Tuscumbia, Ala., '61– p. '70–72; prin. State Norm. Sch., Tuscumbia; d. Tuscumbia, Ala., Feb. 13, 1872.

*Skillman, Charles Hamilton—b. Bound Brook, N. J., Nov. 30, 1833; R. C.; med. stud.; (3 grad.); ord. evang. Pby. Albany, Jan. 17, '56; s. s. Rockwell's Landing and Conklinville, N. Y., '55–60; ev. Eatonville, Ga., '60; died, ....., Apr. 19, 1862.

*Studdiford, Peter Augustus—b. Lambertville, N. J., Apr. 2, 1828; C. N. J., 1849; tea.; (3 grad.); ord. Pby. Raritan, June 12, '55; p. Milford and Holland, N. J., '55–59; p. R. D. ch., Belleville, '60–66; p. Presb. ch., Lambertville, '66–86; d. Lambertville, N. J., Oct. 11, 1886. D. D., C. N. J., '74; Trust., '83.

Symmes, Francis Marion—b. near Hamilton, O., Nov. 18, 1827; H. C. I., 1852; (3—); s. s. Pleasant, Ind., '55–56; s. s. Jefferson, '55–61; ord. Pby. Madison, Nov. 14, '56; p. Pleasant, Ind., '56–61; p. Vernon, '61–64; s. s. Brazil, '64–65; s. s. Bedford, '65–67; s. s. Lebanon and Hopewell, '67–72; h. m. Crawfordsville, '72–73; s. s. Alamo, '72–75; s. s. Romney, '72–77; s. s. Dayton and Kirklin, '75–77; s. s. Paoli and Orleans, '77–83; s. s. Pittsburgh, Kan., '83–85; s. s. Florence, '85–87; s. s. Derby, '87– p. '88– .

Taylor, James Franklin—b. Penn Yan, N. Y., Nov. 4, 1824; U. C., 1852; Newb. Sem.; (mid. 2); New Hav. Sem.; ord. Cong. Feb. 4, '55; s. s. Cong. ch., Pekin, N. Y., '54–56; s. s. Newark, Ill., '57–59; miss. South Bend, Ind., '60; s. s. Chelsea, Mich., '60–67; s. s. Saugatuck, '68–77; s. s. Ganges, Mich., '77–79; res. Douglas, Mich.

*Taylor, Robert Francis—b. Bourbon Co., Ky., Dec. 29, 1830; H. C. I., 1851; New Alb. Sem.; (mid. 1); ord. evang. Pby. Eastern Texas, Oct. 20, '55; s. s. Batesville, Ark., '54–56; s. s. Dallas, Tex., '56–57; s. s. Constantine, Mich., '57; s. s. Vernon and Scipio, Ind., '57–60; s. s. Macomb, Ill., '60; s. s. Rochester, Minn., '60–62; chap. U. S. A., '62–63; s. s. Colfax, Ind., '64–66; d. Vernon, Ind., Dec. 19, 1866.

Wells, Joseph Greene—b. near Athens, O., Oct. 29, 1821; H. C. I., 1851; tea.; (mid. 2); ord. evang. Pby. Potosi, May 13, '55; tea. and ev. Cape Girardeau, Mo., '55–61; tea. St. Anthony, Minn., '61–62; h. m. and s. s. Hixton (Sechlerville), Wis., '62– p. '78–91; res. Hixton, Wis.

*Westcott, Lorenzo—b. Fairton, N. J., July 21, 1828; C. N. J., 1852; (3 grad.); s. s. 1st ch., Wilmington, Del., '55; tut. C. N. J., '56; ord. Pby. Nassau, Oct. 16, '56; p. Greene Ave. ch., Brooklyn, N. Y., '56–58; p. Warrior Run, Pa., '59–65; prof. L. U. P., '65–72; prof. H. U. W., '72–79; d. Germantown, Pa., June 5, 1879.

Wheat, John Jackson—Kentucky; C. C. K.; (1—); Danv. Sem.; Meth.; prof. Greek, U. M. M.; Meth. min., Granada, Miss. D. D., Leb. U., '73.

Witherow, Thomas Scott—b. near Emmittsburg, Md., Aug. 18, 1827; J. C., 1849; tea.; Un. Sem., Va.; (sen. 1 grad.); ord. Pby. Winchester, July 14, '55; p. Washington, Va., '55–60; s. s. Mt. Horeb, '61; d. m. Nelson, Albemarle and Amherst Cos., '61– ; agt. Va. Bib. Soc., '80–85; res. Laurel Springs, Va.

**Woodhull, Gilbert Tennent**—b. Monmouth Co., N. J., Feb. 18, 1827; C. N. J., 1852; (3 grad.); tut. C. N. J., '55; s. s. May's Landing and Tuckahoe, N. J., '56–57; ord. Pby. North River, Nov. 10, '57; p. Fishkill, N. Y., '57–67; prof. Gr. and Lat., L. U. P., '69–71; prof. Gr. L. U. P., '71– .

**Wyer, Henry Hartstene**—b. May River, S. C., July 26, 1829; C. C. D., 1852; (2); ord. Bapt., Nov. 4, '54; p. Bapt. chs., Upperville and Ebenezer, Va., '54–56; p. Lynchburg, '56–58; p. Oakland and Hopeful, '59–66; p. Warrenton, '66–71; prin. Fem. Inst. Warrenton, '67–71; p. Broad Run and Carter's Run '71–86; ill health; res Warrenton, '71– . D. D., R. C. V., '86.

47—*18.

## 1853--1854.

**Armstrong, Amzi Lewis**—b. Newark Valley, N. Y., Aug. 27, 1827; C. N. J., 1852; tea; (3+grad.); tut. C. N. J., '56; ord. Pby. New Brunswick, May 20, '57; p. Dutch Neck, N. J., '57– .

**Avery, Henry Root**—b. Windham, N. Y., May 4, 1828; C. N. J., 1853; (3 grad.); ord. Pby. New Brunswick, Feb. 24, '57; p. Squan Village, N. J., '57–58; h. m. St. Helens, Or., '59; s. s. and prof. Corvallis, '60–61; s. s. Pleasant Grove and prof. M. C., Or., '61–62; h. m. Contra Costa Co., Cal., '62–65; supt. schs., Contra Costa Co., '63–67; s. s. Contra Costa ch., '65–72; h m. Bodega, '72–76; s. s. Walnut Creek, '77–82; res. San José, Cal.

***Blauvelt, Warren Scott**—b. Lamington, N. J., Oct., 14, 1834; (2); W. C., '55–56; d. Lamington, N. J., May 30, 1856.

**Brookes, James Hall**—b. Pulaski, Tenn., Feb. 27, 1830; M. U., 1853; Oxf. Sem.; (mid. 1); ord. Pby. Miami, Apr. 20, '54; p. 1st ch., Dayton, O., '54–58; p. e. 2d ch., St. Louis, Mo., '58–64; p. e. 16th (Walnut) St. ch., St. Louis, '64– ; ed. The Truth, '75– . D. D., W. C. M., 1864, and U. Mo., '60(?).

***Brown, Robert Alexander**—b. Montreal, Can., Dec. 13, 1830; tea.; (2+); ord. Pby. Chicago, Dec. 14, '56; p. North ch., Chicago, Ill., '56–57; p. Hagerstown, Md., '58–61; s. s. Hagerstown, '61–62; s. s. Columbia, Pa., '63– p. '64–68; p. Trinity ch., Phila., '70–73; s. s. Smyrna, Del., '74–75; d. Phila., Pa., Nov. 21, 1875.

**Bourns** (formerly **Burns**), **James Huston**—Ohio; H. C. I., 1851; Cin. Sem.; (mid. 1); s. s. Lexington, O., '54; ord. Pby. Oxford, ....., '54; miss. in Indian Terr., '54–56; p. e. Harmony, O., '56– p. '57–58; p. Monroe, '58–60; s. s. Bethel, '61–63; s. s. New Paris, '63–66; p. e. Eaton, '66–67; s. s. Park Ridge, Ill., '70–75; ev. Chicago, '76–79; res. Edison Park, Ill.

***Canfield, William Henry**—New Jersey; C. N. J., 1850; (1); died in Sem., ....., 1854.

**Chaney, James McDonald**—b. Salem, O., Mar. 18, 1831; D. P. M., 1852; (3); ord. Pby. Lafayette, Apr. 4, '58; p. Waverly, Mo., '58–60; p. Dover, '58–67; s. s. Kansas City, '68–69; s. s. Dover, '69–70; v. pres. and pres. Fem. Inst., Lexington, '70–77; p. Pleasant Hill, '77–85; pres. Kansas City Ladies' Coll., Independence, '85–91; tea. and s. s. Buckner and Houstonia, '91– . D. D., K. C. T.

**Clark, James Hutchinson**—b. Reading, O., July 12, 1832; M. U., 1853; (1—); Danv. Sem.; ord. Pby. Cincinnati, Aug. 19, '57; p. Somerset and Pis-

gah, O., '57–58; s. s. New Jersey, '58–61; agt. West. Seam. Fr. Soc., '61–62; s. s. Council Bluffs, Ia., '62– p. '63–66; ill health, Acton, Ind., '66–67; St. Louis, Mo., '67–69; s. s. Washington, '69–70; s. s. Warrensburg, '70–72; sec. Mo. S. S. Conv., '72–73; s. s. Olathe, Kas., '73–74; s. s. 1st ch., Emporia, '74– p. '75–79; p. e. Newton, '79– p. '79–82; s. s. Riverside, Cal., '82; s. s. Santa Ana, '82–86; ill health, Kansas City, Mo., '86–91; s. s. Mound Valley, Kan., '91–92; s. s. Madison, O., '93; s. s. Winchester, '93– .

*Crittenden, Samuel Worcester—b. North Adams, Mass., Feb. 22, 1824; prin. Phila., Pa.; lawyer; Un. Sem. N. Y.; (mid. 1); Un. Sem., N. Y.; ord. Pby. Bedford, Apr. 29, '56; p. Gilead ch., Carmel, N. Y., '56–57; p. Clifton, S. I., '58–59; s. s. Darby Borough, Pa., '62– p. '63–65; bus. supt. Presb. Publ. Com., '65–70; fin. agt. Presb. Hosp. N. Y. City, '71; cor. sec. Am. and For. Chr. Un., '71–73; sec. Evang. Alliance, '73–74; fin. agt. Presb. Hosp. Phila., Pa., '74–75; res. Phila., Pa., '75–84; d. Phila., Pa., Mar. 1, 1884.

Fraser, John—Nova Scotia, P. C. N.; (2).

Frothingham, Washington—b. Fonda, N. Y., Feb. 28, 1822; bus.; (1); ord. Pby. Albany, June 27(?), '57; s. s. Guilderland, N. Y., '55– p. '57–62; s. s. Bethlehem, '58–59; miss. Albany, '62; evang.; s. s. Tribes Hill, p. o. Fonda, '71– .

Galbraith, Robert Christy, Jr.—b. Frankfort, O., Nov. 30, 1832; M. U., 1853; (1); New Alb. Sem.; ord. Pby. Columbus, June 9, '57; s. s. Lancaster, O., '56– p. '57–62; s. s. Frankfort, Concord and Greenland, '62–64; p. Concord, '64–71; s. s. Frankfort and Greenfield, '64–80; p. 3d ch., Chillicothe, '81– . D. D., P. C. I., '85.

*Gayley, Samuel Rankin—b. Creevy, Ireland, Oct., 1828; L. C., 1853; (3 grad.); tut. L. C., '55; ord. evang. Pby. New Castle, July 1, '56; miss. in China, at Shanghai and Tungchow, '57–62; d. Tungchow, China, July 29, 1862.

*Gibbs, Jonathan Clarkson—b. Phila., Pa., Oct. 21, 1831; D. C., 1852; (1+); ord. Pby. Troy, July 12, '55; p. Liberty St. ch., Troy, N. Y., '55–59; p. 1st African ch., Phila., Pa., '60–66; freedmen's miss., Charleston, S. C., '66; sec. State Fla., '68–72; supt. pub. instr. State Fla., '72–74; d. Tallahassee, Fla., Aug. 14, 1874.

Hall, Francis Bloodgood—b. N. Y. City, Nov. 16, 1827; U. C., 1852; (3 grad.); Hartford, Ct., '60–61; ord. Pby. Albany, Feb. 17, '62; p. Rockwell's Falls; s. s. Conklingville, N. Y., '62–64; s. s. Plattsburgh, '64–92; p. Independ. ch., Plattsburgh, '92– .

Hamilton, Edward John—b. Belfast, Irl., Nov. 29, 1834; H. C. I., 1853; (3); New Alb. Sem.; Un. Sem., N. Y.; ord. Pby. Nassau, Nov. 25, '58; p. Oyster Bay, L. I., N. Y., '58–61; ev. Dromore, Ireland, '62; chap. U. S. A., '63–65; p. Hamilton, O., '66–68; prof. Ment. Phil. H. C. I., '68–79; act. prof. Logic, Ethics and Pol. Sci., C. N. J., '82–83; prof. Intellect. Sci. and Hebrew, H. C., '83–91; lit. work N. Y. City, '91– . D. D., W. C. I. and M. C. I., '77.

Hodge, John Aspinwall—b. Phila. Pa., Aug. 12, 1831; U. P., 1851; (3 grad.); ord. Pby. Luzerne, Apr. 22, '57; s. s. Mauch Chunk, Pa., '56– p. '57–65; p. 1st ch., Hartford, Ct., '66–92; p. emer.; prof. Eng. Bible, L. U. P., '93– . D. D., C. N. J., '74.

**Hopkins, Thomas Mayes**—b. Red Oak, O., Nov. 24, 1827; H. C. I., 1852; (2 grad.); ord. Pby. Miami, May 13, '56; s. s. Pleasant Valley, O., '56–58; p. Bloomington, Ind., '59–69; p. Piqua, O., '69–76; p. Xenia, '76–80; p. 3d ch., Cincinnati, '84–86; p. Capitol Ave. ch., Denver, Col., '86–93; p. e. Cheyenne, Wy., '93– . D. D., H. C. I., '85.

**Jennison, Joseph Fowler**—b. Baton Rouge, La., Aug. 13, 1830; C. N. J., 1852; (3+ grad.); ord. Pby. Phila., Nov. 4, '57; p. Phœnixville, Pa., '57–59; s. s. Vincennes, Ind., '59–61; p. Pontiac, Mich., '61–64; chap. 103d Pa. Vol., '64; p. Holmesburg, Pa., '66–69; s. s. Cong. ch., Canton, Mass., '71–73; miss. Frankford, Pa., '75–76; s. s. Lafayette Sq. Presb. ch., Baltimore, Md., '77–79; miss. Paradise ch., Catonsville, Md., '79; p. 81– .

**Kerr, Samuel Cunningham**—b. Ross Co., O., Mar. 5, 1828; M. U., 1853; (2), New. Alb. Sem.; s. s. Sigourney, Ia., '56–57; s. s. Amanda, '57–58; s. s. Dunlapsville, Ind., '59–60; ord. Pby. Oxford, Nov. 4, '62; p. Harrison, O., '62–65; s. s. Williamsburg, '67–68; s. s. St. Mary's, '69–71; s. s. Bloomville, '71–72; s. s. Mt. Sterling, '72–76; ev. and lit. work, Lyndon, O., '77– .

**Knox, William John**—b. Augusta, N. Y., May 17, 1828; H. C., 1852; tea.; (1—); Aub. Sem.; s. s. Cong. ch., Deansville, N. Y., '58–59; s. s. Florence, '59–61; ord. evang. Oneida (Cong.) Assoc., June 28, '62; s. s. Bridgewater and Winfield, '61–63; res. Knoxboro, N. Y.

**Layman, John McKnight**—b. Piqua, O., May 25, 1826; M. U., 1851; Cin. Sem.; (sen. l.); s. s. Gilead, '54–55; tea. Maumee Presb. Acad., '55–56; ord. evang. Pby. Maumee, Oct. 17, '56; s. s. Hicksville, O., '54–66; s. s. Williams Centre, '55–56; s. s. Denmark, '55–57; s. s. Edgerton, '55–58; s. s. Union, '57-65; s. s. Antwerp, '66–67; ev. Piqua; ev. Wooster; ev. Piqua.; prof. Heb., W. U. O., '78–79; res. near Piqua, O.

**Lefevre, Jacob Amos**—b. Lancaster Co., Pa., Feb. 14, 1830; P. C., 1851; tut. P. C., '51–53; (3 grad.); ord. Pby. Baltimore, Oct. 26, '56; p. Franklin Sq. ch., Baltimore, Md., '56–87; ill health; res. Baltimore, Md. D. D., H. S. C., '71.

**McElroy, John McConnell**—b. near Greenfield, O., Jan. 21, 1830; J. C., 1851; tea.; (2); ord. Pby. Des Moines, Dec. 6, '55; s. s. Kirkville, Ia., '55–57; p. Ottumwa, '55–69; prin. Ottumwa, '60–64; supt. schs., Wapello Co., '64–65; s. s. Richland, '69–70; p. Batavia, '70–83; s. s. Kirkville, '83–84; miss. Ottumwa, '85–88; s. s. East End ch., Ottumwa, '88–91; res. Ottumwa, Ia. D. D., W. and J. C., '81.

**McGilvary, Daniel**—b. Moore Co., N. C., May 16, 1828; tea.; (3 grad.); s. s. Carthage and Union, N. C., '56–57; ord. evang. Pby. Orange, Dec. 13, '57; miss. in Siam, at Bangkok, '58–61; Petchaburi, '61–67; Chieng Mai, Laos, '67– . D. D., U. N. C., '80.

***Mackey, Elkanah Dare**—b. Lancaster Co., Pa., Sept. 16, 1826; C. N. J., 1852; (3); ord. evang. Pby. New Castle, Apr. 9, '56; p. Snow Hill, Pitts Creek and Newtown, Md., '57–58; d. Princess Anne, Md., Sept. 6, 1858.

***Manning, Robert Smith**—b. New Brunswick, N. J., June 9, 1829; R. C., 1853; (3 grad.); ord. Pby. New Brunswick, July 22, '56; p. Hamilton Square, N. J., '57–68; s. s. Morrisville, Pa., '69–70; res. Trenton, N. J., '68–73; New

Brunswick, '73–76; dropped from roll, Oct. 4, '76; bus.; d. Plainfield, N. J., May 19, 1891.

**Mills, Charles Rogers**—b. Guilford Centre, N. Y., Aug. 21, 1829; L. C., 1853; (3 grad.); ord. evang. Pby. Buffalo City, June 25, '56; miss. in China, at Shanghai, '57–62; at Tungchow, '62–69 (U. S., '70) '71– ; s. s. Nying Gya, '72–77; p. Tungchow, '65– . D. D., L. C., '82.

**Morrison, Robert**—b. Greene Co., Pa., Mar. 15, 1822; M. U. O., 1849; Oxf. Sem.; New Alb. Sem.; (—); asst. ed. Presb. Herald, '54–56; ord. Pby. Louisville, Apr. 18, '56; miss. Portland, Ky., '54–56; s. s. Penn Run, '54–60; ed. True Presb., '62–64; s. s. Waterford and North Liberty, O., '68– p. '71–76; prin. Waterford, '69–75; s. s. North Liberty, '70–76; s. s. Potosi, Mo., '77–80; Presb. miss. and s. s. Aurora Springs, '81–90; res. Fulton, Mo.

***Murdoch, Alexander Vernon**—b. Glasgow, Scot., Oct. 23, 1827; U. C., 1845; lawyer; Un. Sem., N. Y.; (mid. 1); ord. evang. Pby. Chemung, Feb. 25, '57; s. s. Cong. ch., Madison, N. Y.; lawyer, '58; d. Elmira, N. Y., Oct. 25, 1886.

***Nixon, Jeremiah Howard**—b. Kent Co., Del., Nov. 27, 1829; C. N. J., 1851; (3 grad.); ord. Pby. Troy, June 26, '56; p. Cambridge, N. Y., '56–59; p. 1st ch., Indianapolis, Ind., '61–69; s. s. 1st ch., St. Charles, Mo., '72–75; pres. L. C. M., '71–76; p. Central ch., Wilmington, Del., '76–88; p. Webster Grove, Mo., '89–92; d. Webster Grove, Apr. 22, 1892. D. D., L. C., '72.

**Reynolds, Andrew Jackson**—b. Cincinnati, O., July 14, 1831; W. C. O., 1851; New Alb. Sem.; (mid. 2 grad.); ord. Pby. Cincinnati, May 20, '56; s. s. Pleasant Run, O., '55– p. '56–61; U. S. Chr. Com., '63–65; s. s. Cumminsville, O., '61– p. '64–69; s. s. So. Salem, '69; p. Lithopolis, '70–73; s. s. Groveport, '73–74; s. s. Eaton, '75–81; miss. Fort Wayne Pby., '81–82; s. s. Decatur, '82– p. '83–86; s. s. Albion, '86–89; s. s. Monterey, '90–92; s. s. Mt. Carmel, '91–92; s. s. Pleasant Run, '93– .

**Robinson, Charles Seymour**—b. Bennington, Vt., Mar. 31, 1829; W. C., 1849; tea.; Un. Sem., N. Y.; (mid. 1+); ord. Pby. Troy, Apr. 19, '55; s. s. Park ch., Troy, N. Y., '54– p. '55–60; p. 1st ch., Brooklyn, N. Y., '60–68; Amer. chap., Paris, France, '68–71; ed. Illust. Chr. Weekly, '76–77; p. Madison Ave. ch., N. Y. City, '71–88; s. s. Binghamton, '88; s. s. Madison Ave., R. D. ch., N. Y. City, '88–89; s. s. 1st Union Presb. ch., N. Y. City, '89; ed. Every Thursday, '90–91; p. 13th St. ch., N. Y. City, '90–92; p. New York ch., N. Y. City, '92– . D. D., H. C., '67; LL.D., L.C., '85.

***Sahler, Daniel Du Bois**—b. Kingston, N. Y., July 7, 1829; C. N. J., 1853; (3 grad.); s. s. Dunleith, Ill., '56–57; ord. Pby. New Brunswick, July 28, '58; p. Red Bank, N. J., '58–63; p. Cong. ch., Sheffield, Mass., '64–69; Passaic, N. J.; p. Presb. ch., Carmel, N. Y., '71–82; d. N. Y. City, Nov. 5, 1882.

***Sargent, John Haskell**—b. Gloucester, Mass., Feb. 8, 1828; D. C., 1852; (3 grad.); ord. evang. Pby. Erie, June 26, '61; s. s. Perry, Pa., '60–64. s. s. Newton, '64–69; s. s. Osceola, '69–70; s. s. Phillipsburg, '70–78; ill health; s. s. Peru, N. Y., '80–88; d. Fort Wadsworth, Staten Is., N. Y., Oct. 9, 1890.

**Scarborough, William Bennet**—b. Stockton, N. J., Feb. 25, 1825; C. N. J., 1853; (3+ grad.); ord. Pby. Baltimore, June 2, '57; s. s. Taneytown and New Windsor, Md., '56– p. '57–69; p. Madison ch., Adams Mills, O., '70–72; s. s.

Linton and Evan's Creek, '72- p. '73-81; p. Otsego, '82-92; res. Linton Mills, Ohio.

*Scovel, Henry Spencer—b. Lawrenceburgh, Ind., Sept. 25, 1832; H. C. I., 1853; (1—); d. New Albany, Ind., May 15, 1854.

Statham, Francis Cummins—b. Greensboro, Ga., Oct. 29, 1829; D. C., 1853; (3 grad.); lic. Pby. Cherokee, Oct. 11, '56; miss. Bellevue, Ga., '56-58; ord. Epis. dea., Nov. 6, '59; miss. L. I., N. Y., '59-62; ass't r. Brooklyn; ass't r. N. Y. City;-

*Stewart, Archibald Sinclair—b. Palatine, N. Y., May 3, 1823; C. N. J., 1852; tea.; (3 grad.); ord. evang. Pby. Milwaukee, Oct. 9, '57; h. m. Port Washington, Ulva and Grafton, Wis., '56-61; p. Waldburg, N. Y., '61-70; p. Langcliff ch., Pleasant Valley, Pa., '71-76; d. Pleasant Valley, Pa., Jan 1, 1876.

Veeder, Peter Vrooman—b. Rotterdam, N. Y., June 23, 1825; U. C., 1846; tut. U. C., '46-48; prin. Ball Sem., Hoosick Falls, N. Y., '48-49; prin. Pittsburgh, Pa., '49-52; prin. Germantown Acad., Phila., '52-53; (mid. 1); U. H. G.; U. B. G.; (Alleg. Sem.); ord. evang. Pby. Albany, Aug. 4, '57; s. s. Kingsboro, N. Y., '57. s. s. Sacramento, Cal., '58; s. s. Napa, '57- p. '58-65; act. pres. U. C. S. F., '65-71; prof. Phys. T. U. J., '71-79; p. Union ch., Tokiyo, Jap., '72-79; prof. W. U. P., '80-82; prof. Math. L. F. U., '82-86; prof. L. H. C., '88-90; res. Berkeley, Cal. D. D., U. C., '71.

Wilson, Jonathan—b. Beaver Co., Pa., March 24, 1830; J. C., 1851; tea.; (3 grad.); ord. evang. Pby. Beaver, Sept. 9, '56; miss. to Choctaws, '56-57; miss. in Siam, at Bangkok, '58-65; U. S., '65-66; Bangkok, '66-68; Chieng Mai, '68-76; U. S., '76-77; Bangkok, '78-86; Chieng Mai, '88; Lampang, Laos, '89-91; Lakawn, '92- .

Young, John Newton—b. Hawkins Co., Tenn., June 12, 1828; J. C., 1852; New Alb. Sem.; (mid. 1); Danv. Sem.; ord. evang. Pby. Upper Missouri, Nov. 16, '56; s. s. Albany, Mo., '56-66; s. s. Union, '58-66; tea. Albany, '60-61; U. S. A., '61; Mo. State Senate, '65-67; s. s. Fillmore, '66-71; s. s. Salem, Neb.; p. Clinton and Marion, Kan.; s. s. Neosho, Mo., '80; s. s. Altamont, Mound Valley and Ripon, Kan., '82; s. s. Elk City, Spring Dale and Mount Hope, '84; s. s. Graham, Mo., '88; s. s. Mizpah, '89-90; ev. Mound City, '91- .

43—*14.

## 1854—1855.

*Boyd, Charles—Entered from Albany, N. Y.; C. N. J., 1854; (1+); died in Sem., ....., 1856.

Brewster, James Foster—b. Woodbridge, N. J., May 23, 1831; R. C., 1853; tea.; (3 grad.); ord. Pby. Passaic, Oct. 12, '58; p. Chester, N. J., '58-90; res. Summit, N. J.

Caffrey, Philip Scott—b. Bethel, N. Y., July 30, 1830; C. N. J., 1854; (3 grad.); ord. evang. Pby. Oregon, Sept. 8, '60; s. s. Portland, Or., '61-67; bus. Partlows, Va., '71- .

*Cameron, John James—N. Y.; U. C., 1854; (3 grad.); ord. Pby. Albany, Dec. 1, '57; p. New Scotland, N. Y., '57-60; tea. Saratoga Springs, '60-61; d. U. S. A.. Va., May 15, 1862.

**Chandler, Frank**—b. Newark, N. J., May 26, 1831; C. N. J., 1854; (3); s. s. Ainslee St. ch., Williamsburgh, N. Y., '56; ord. Pby. New Brunswick, May 19, '57; p. Freehold, N. J., '57–85; pres. Young Lad. Sem., Freehold, '83–88; s. s. Asbury Park, '87– p. 88– . D. D., C. N. J., '82.

**Couch, Walter Varick**—b. Westfield, N. Y., Feb. 18, 1829; H. C., 1851; tea.; Anb. Sem., '52–53; (mid. 2 grad.); s. s. Moscow, N. Y., '56; s. s. Cong. ch., Sherman, '56–57; ord. Pby. Genesee, Oct. 22, '57; p. Presb. ch., East Pembroke, N. Y., '57–60; s. s. Ellicottville, '61–63; agt. and dist. sec. Am. Tr. Soc., res. Rochester, '64–83; res. San Diego, Cal.

**Cuthbert, Lucius**—b. Beaufort, S. C., Sept. 22, 1832; S. C. C., 1853; (2); ord. Bapt., May, '56; p. Bapt. ch., Aiken, S. C., '56–65; p. Charleston, '65–67; s. s. Beech Island, Town Creek and Aiken; s. s. Williston, Elko and Grahams; res. Aiken, S. C.

***De Veuve, Prentiss**—b. Staten Island, N. Y., July 28, 1833; C. N. J., 1853; (3); ord. Pby. New Brunswick, Oct. 15, '57; p. Ewing, N. J., '57–64; p. 2d ch., Germantown, Pa., '64–66; p. 2d ch., Pottsville, '67–68; p. Park ch., Newark, N. J., '68–79; Phila., Pa., '80; p. 1st ch., Dayton, O., '81–89; killed R. R. accident, Palatinate Bridge, N. Y., Sept. 27, 1889. D. D., M. U., '86.

**Dodder, Edward Lanning**—b. near Newton, N. J., Aug. 28, 1826; J. C., 1852; Alleg. Sem.; (sen. 1+ grad.); s. s. Taneytown, Md., '55; s. s. Dunleith, Ia., '56; ord. evang. Pby. Dubuque, Oct. 7, '56; miss. Fort Dodge, Ia., '56–60; s. s. Mount Vernon and Linn Grove, '60–68; s. s. Moingona, '68–70; p. Tipton, '70–73; s. s. Centreville, '73–75; s. s. Knoxville, '75– p. '76–79; s. s. Wahoo, Neb., '79–85; s. s. Ord, '85–87; s. s. Ashton and Cozad, '92– , p. o. Grand Island, Neb.

***Edgar, David**—b. County Down, Irl., Aug. 30, 1831; C. N. J., 1854; (3 grad.); ord. Pby. New York, June 10, '57; p. North Haverstraw, N. Y., '57–58; s. s. Mariaville, '58–60; s. s. Green Island, '61–66; miss. Albany, '66–68; s. s. Napoleon, O., '68–71; s. s. Upper Sandusky, '71–73; s. s. Parma and Springport, Mich., '73–76; s. s. Raisin, '76–79; ed. The Dexter Leader, '80–82; d. Dexter, Mich., Feb. 4, 1882.

***Evans, Enoch Kraig**—b. Shawangunk, N. Y., May 27, 1821; A. C., 1853, (—); Un. Sem., N. Y.; tea. Victoria, Quincy, Oquaka, Ill.; tea. Jerseyville, '67–77; tea. Bentonville, Ark., '77–78; tea. Bentonville, Mo., '78–79; s. s. Lebanon, '79; d. Jerseyville, Ill., Dec. 18, 1879.

**Ferrier, Edsall**—b. Warwick, N. Y., Oct. 30, 1831; L. C., 1854; (3—); ord. Pby. Hudson, May 10, '58; p. Amity, N. Y., '58–60; p. 2d ch., Florida, '60–65; prof. Eng. Lang. and Lit., W. C. P., '65–66; prof. P. C., '66–72; p. Mauch Chunk, Pa., '73–83; res. Easton, '83– ; prof. Hebrew, L. C., '93– . D. D., L. C., '81.

***Fine, Lambert Suydam**—b. Ogdensburg, N. Y., Dec. 10, 1832; H. C., 1854; (3); ord. Pby. Carlisle, Apr. 5, '58; p. Chambersburg, Pa., '58–60; s. s. Penn Yan, N. Y., '59–61; s. s. Sonora, Cal.; s. s. Liberty, O.; s. s. Paris Hill, N. Y.; s. s. Troy, Pa.; d. Troy, Pa., March 5, 1869.

***Ford, Francis Fenelon**—b. Newark Valley, N. Y., Nov. 27, 1827; H. C., 1851; Un. Sem., N. Y.; (mid. 2 grad.); ord. evang. Pby. Genesee, Oct., '57; s. s.

Leroy, '57–58; tea. and s. s. in N. Y.; p. Cong. ch., Lewiston, Me., '71–72; p. 1st ch., Charlestown, Mass., '72–74; bus. Madison, Wis., '75; d. Kansas City, Mo., Jan. 26, 1886.

**Frothingham, James**—b. Johnstown, N. Y., Sept. 21, 1834; U. C., 1853; civ. eng.; (3 grad.); ord. evang. Pby. Albany, Aug. 4, '57; miss. to Choctaws, '57–59; s. s. Amsterdam, N. Y., '59–60; h. m. Sheldon and Caledonia, Minn., '60–65; s. s. Lansing, Ia., '65– p. '70–79; p. e. Manchester, '80–82; s. s. Morrison, Ill., '82–86 ; p. Waukegan, '86–90; p. e. 9th ch., Chicago, Ill., '90–93; res. Chicago, Ill.

**Gamble, Robert**—b. Ramelton, Irl., June 18, 1834; C. N. J., 1854; (3 grad.); ord. Pby. Donegal, Oct. 17, '57; p. Leacock and Bellevue, Pa., '57–60; p. Union ch., Phila., '60–64; p. Upper West Nottingham, '64–67; p. Chanceford, '67–82; p. Mt. Joy, '82–86; p. Union ch., Phila., '86–90; s. s. Pequea, et al., '90– ; res. So. Hermitage, Pa.

**Gordon, Jeremiah Smith**—b. Greencastle, Pa., Aug. 18, 1829; C. N. J., 1853; tea.; (3 grad.); ord. Pby. Carlisle, June 17, '58; s. s. Lower Path Valley and Burnt Cabins, Pa., '57– p. '58– ; res. Fannettsburgh, Pa.

**Hall, David**—b. Slate Lick, Pa., Dec. 13, 1828; J. C., 1850; Alleg. Sem.; lic.; (res. grad.); p. e. 1st ch., Columbus, O., '55–56; ord. Pby. Allegheny, Nov. 5, '56; p. Union and Brady's Bend, Pa., '56–67; p. 1st ch., Mansfield, O., '68–74; p. Indiana, Pa., '74– . D. D., W. and J. C., '70.

**Harlow, Henry Addison**—b. Plumb Island, N. Y., Nov. 8, 1830; C. N. J., 1854; (3 grad.); s. s. New Hamburg, N. Y., '57; ord. Pby. New Brunswick, Feb. 8, '58; s. s. 2d ch., New Brunswick, N. J., '57– p. '58–65; agt. Princt. Sem., '65–66; p. e. Florida, N. Y., '66–72; p. e. Monticello, '73–77; prin. Florida, '77–80; p. e. Livingston Manor, N. Y., '83–88; p. e. 2d ch., Mendham, N. J., '88– p. '89– .

**Hepburn, Andrew Dousa**—b. Williamsport, Pa., Nov. 14, 1830; J. C., 1851; U. V.; (3 grad.); s. s. Harrisonburg, Va., '57; ord. Pby. Lexington, Oct. 22, '58; p. New Providence, Va., '58–60; prof. Met. and Rhet., U. N. C., '59–67; prof. Log. and Eng. Lang. and Lit., M. U., '67–71; pres. and prof. Phil. and Lit., M. U., '71–73; prof. Ment. Philos. and Eng. Lit., D. C. N., '74–77; pres. D. C. N., '77–85; prof. Eng. Lang. and Lit., M. U., '85– . D. D., H. S. C., '76.

**House, William**—b. Houseville, N. Y., Dec. 24, 1826; C. N. J., 1854; (3 grad.); ord. Pby. Londonderry, Oct. 7, '57; p. Londonderry, N. H., '57–73; p. e. Cong. ch., Barrington, R. I., '73– p. '74–86; asst. p. Union, Plymouth and Beneficent chs., Providence, '86– .

**Johnson, Charles Everett**—b. Bradford, Mass., .....; H. U., 1853; (1—); merch., Boston, Mass.; res. Newton, Mass.

***Kehoo, John Leslie**—b. Amsterdam, N. Y., May 3, 1828; U. C., 1854; (3 grad.); ord. Pby. New Brunswick, June 30, '57; p. Manalapan, N. J., '57–75; s. s. Worcester, N. Y., '75–76; d. Albany, N. Y., Nov. 8, 1876.

**Kennard, Joseph Spencer**—b. ....., Pa., Sept. 24, 1833; B. U. P., 1852; (2); agt. Am. S. S. Un. in Can., '56; ord. Bapt. Dec. 17, '56; p. 1st. Bapt. ch., Bridgeton, N. J., '57–59; p. E St. ch., Washington, D. C., '59–62; s. s. Calvary

ch., Washington, '62; p. Woburn, Mass., '62–65; p. Albany, N. Y., '65–67; p. 10th ch., Phila.. Pa., '67–71; p. Pilgrim ch., N. Y. City, '72–77; p. Grace ch., N. Y. City, '76–77; p. Central Square ch., Boston, Mass., '78–82; p. 4th ch., Chicago., Ill., '82–87; ev., '87– ; res. Chicago, Ill. D. D., Colg. U., '80.

*Krider, Barnabas Scott—b. Mt. Vernon, N. C., Aug. 17, 1829; D. C. N., 1850; Colum. Sem.; (sen. 1—); ord. Pby. Concord, Apr. 26, '56; p. Bethany and Tabor, N. C., '56–57; p. Unity, '57–60; p. Franklin, '57–65; p. Thyatira, '60–65; d. Woodgrove, N. C., Oct. 20, 1865.

Lewis, Joseph William—b. Huntsville, Ala., Jan., 22, 1832; C. C. K., '54; Conc. Sem.; (2 grad.); ord. St. Louis M. E. Conf., Oct., '58; Dover Circ., '56–58; p. Boonville, Mo., '58–60; p. St. Louis Circ., '60–66; p. Kansas City, '66–70; p. St. Louis, '70– . D. D., E. C. G., '71.

*McElhinney, Samuel Alexander—b. Newville, Pa., Oct. 15, 1828; C. N. J., 1853; (3 grad.); s. s May's Landing, N. J., '57–60; prin. Newtown, Pa., '60–61; tea. St. Paul, Minn., '62–64; ord. evang. Pby. Missouri River, Sept. 23, '66; s. s. Afton, Ia. '65–67; s. s. Bedford, '67–69; p. and tea. Mt. Ayr, '70–74; d. Union City, Ia., Jan. 29, 1874.

McLean, Alexander—Ent. from N. Y. City; (mid. 1—); —

McMillan (formerly McMillen), George Whitefield—b. York Co., Pa., Aug. 19, 1827; (3 grad.); ord. Pby. Albany, Nov. 17, '57; p. Princetown, N. Y., '57–63; s. s. Lithopolis, O., '63–66; p. Brunswick, Ill., '66–69; s. s. Butler, Mo., '70–73; p. Perrineville, N. J., '73–88; pres. R. C. O., '88– . D. D., R. C. O., '88; Ph. D., C. N. J., '88.

Marshall, Alexander Stewart—b. Dayton. Pa., Apr. 29, 1829; W. C. P., 1853; Alleg. Sem.; (mid. 1—); s. s. Ozaukee, Wis., '55–56; ord. Pby. Cedar, Apr. ....., '57; s. s. Marion, Ia., '56– p. '57– . D. D., Lenox C.

*Masters, Francis Robert—b. N. Y. City, July 27, 1819; farmer, Florida, N. Y., '41–54; rul. eld.; (sen. 1—); ord. Pby. North River, July 17, '55; p. Matteawan, N. Y., '55–72; d. Matteawan, N. Y., May 27, 1874. D. D.

Mitchell, James Young—b. Phila., Pa., Jan. 22, 1832; U. C., 1854; (3 grad.); ord. Pby. Newton. July 14, '57; p. Phillipsburg, N. J., '57–62; p. Temple ch., Phila., Pa., '62–76; p. Lancaster, '76– . D. D., U. C., '81.

*Mitchell, William Luther—b. Maury Co., Tenn., July 11, 1828; J. C., 1854; (3 grad.); s. s. Burlington, Ia., '57–59; ord. Pby. Hillsboro, Dec. 22, '59; p. Hillsboro, Ill., '59–64; d. Hillsboro, Ill., Feb. 23, 1864.

Moore, William Lewis—b. New York, Mar. 10, 1833; R. C., 1854; (3); ord. Pby. Luzerne, July 21, '57; p. Wyoming, Pa., '57–58; s. s. West Milford, N. J., '59–60; s. s. Sparta, '60–61; New Brunswick, '61–63; p. New Providence, '63– p. '63–70; s. s. Fort Lee, '72–74; p. R. D. ch., Little Falls, '78–81; res. Jersey City, '82–89; N. Y. City, '89– .

*Morcock, William James—b. Beaufort, S. C., Jan. 13, 1831; B. U., 1851; Fur. Sem.; (mid. 2 grad.); ord. Bapt., Mar. 29, '57; p. Ephesus Bapt. ch., S. C., '57–60; p. Smyrna, '60–66; prof. Monroe Fem. Coll., Ga., '67–69; p. Thomaston, Ga., '71–72; p. Cabaniss ch., res. Forsyth, '72–79; d. Forsyth, Ga., June 5, 1879.

*Morrow, Richard Heterick—b. Blair's Mills, Pa., Jan. 13, 1823; J. C., 1851; tea.; Alleg. Sem.; (sen. 1 grad.); ord. Pby. Cedar, Apr. 14, '56; s. s. 2d ch., Cedar Rapids, Ia., '55– p. '56–59; d. near Waterloo, Pa., June 10, 1859.

*Ogden, Thomas Spencer—b. near Pennington, N. J., Jan. 9, 1832; U. M., 1853; Un. Sem., Va.; (3 grad.); ord. evang. Pby. New Brunswick, Aug. 18, '57; miss. in Africa, at Corisco, '57–61; d. Corisco, Africa, May 12, 1861.

*Powell, Walter—b. Hebron, N. Y., Jan. 6, 1831; U. C., 1852; law stud.; (3 grad.); ord. Pby. Donegal, July 9, '57; p. Lancaster, Pa., '57–68; d. Lancaster, Pa., Jan. 23, 1868.

Scott, James Robinson—Kentucky; C. C. K., 1853; (1); res. Champaign, Ill., '61– .

*Seely, Anson Henry—b. Ballston Centre, N. Y., Jan. 6, 1826; U. C., 1853; (3 grad.); ord. evang. Pby. Albany, July 6, '58; s. s. Carlisle and Esperance, N. Y., '58–72; d. Esperance N. Y., May 21, 1872.

Simonton, James Snodgrass—b. Dauphin Co., Pa., Mar. 20, 1829; C. N. J., 1852; tea.; (3 grad.); tut. C. N. J., '54–56; tea. Princeton, N. J., '57–58; tut. Europe, '58–59; prof. "Fernandez" Coll., Brazil, S. A., '62–65; tut. Europe, '65–67; prin. St. Paul, Minn., '67–69; prof. W. and J. C., '69– .

Taylor, Archibald Alexander Edward—b. Springfield, O., Aug. 27, 1834; C. N. J., 1854; (3 grad.); ord. Pby. Louisville, May 6, '58; s. s. Portland, Ky., '57– p. '58–59; p. 1st ch., Dubuque, Ia., '59–65; p. Bridge St. ch., Georgetown, D. C., '65–69; p. Mt. Auburn ch., Cincinnati, O., '69–73; ed. Our Monthly; pres. W. U. O., '73–83; prof. Ment. Phil., W. U. O., '85–87; ed. Mid Continent, St. Louis, Mo., '88–91; s. s. Ferguson, Mo., '89–91; s. s. Westminster ch., Columbus, O., '92– p. '93– . D. D., W. U. O., '72; LL. D., W. U. O., '83.

Teitsworth, William Persing—b. Elysburg, Pa., July 11, 1829; J. C., 1854; tea.; (3); s. s. Rohrsburg and Orangeville, N. Y., '58–59; s. s. Stroudsburg, Pa., '59–60; colp. Wis., '60; ord. evang. Pby. Genesee Valley, Sept. '61 (?); s. s. Allegany, N. Y., '60–63; s. s. Arkport, '63–64; agt. U. S. Chr. Com., '64–65; freedm. miss. St. Louis, Mo., '65; s. s. Gillespie and Staunton, Ill., '65–67; s. s. Lebanon, 67–69; s. s. and prin. Clark City, Mo., '69–73; s. s. Longmont, Col., '73–75; s. s. Fairplay, '76–77; s. s. Rosita, '77–79; Silver Cliff, '79–80; s. s. Sagnach and Del Norte, '80–81; s. s. Dodge and Spearville, Kan., '81; s. s. Sterling, '82; s. s. McCune, Monmouth and Osage, '82–83; s. s. Laceygne, '83–84; s. s. Irving, '84–85; s. s. Hardy, Neb., '85–89; s. s. Dunsmair and Sisson, Cal., '89–90; s. s. Gridley, '90–91; agt. Am. Tr. Soc. Cal. and Or., '91–93; res. Oakland, Cal.

Westervelt, William Ellison—b. Paterson, N. J., Jan. 17, 1829; tea.; (3 grad.); h. m. Windham, Ct., '57; ord. Pby. Newton, Apr. 15, '58; p. Bloomsbury, N. J., '58–61; s. s. 1st ch., Burlington, Ia., '61–64; chap. U. S. Chr. Com., '64; p. South Amboy, N. J., '65–70; p. New Hamburgh, N. Y., '70–76; s. s. Millerton, '77–79; U. S. Census dept., New York City, '80; p. Roxborough, Phila., Pa., '81–86; s. s. Pby. Phila. North, '86–87; s. s. Elm Ave., Miss., Phila., '87–89; p. Windham, N. H., '90– .

White, John White—b. Saltsburg, Pa., Oct. 31, 1828; W. C. P., 1851; tea.; Alleg. (West.) Sem.; (sen. 1 grad.); agt. West Sem., '54; ord. Pby. Carlisle, Dec.

25, '55; p. Middletown, Pa., '55–58; p. Milroy, '58–83; withdrew, '83; p. Free (independ.) Presb. ch., Milroy, '83– .

**White, William Carter**—b. Owego, N. Y., Apr. 29, 1832; W. C. I., 1852; tea.; Un. Sem., N. Y.; (mid. 2 grad.); ord. evang. Pby. Genesee Valley, July 29, '61; s. s. Cuba, N. Y., '60–62; prof. Rhet. W. C. I., '62–84; res. La Crescenta, Cal.

**Wilson, Robert Fleming**—b. West Kishacoquillas, Pa., Apr. 22, 1825; J. C., 1850; tea.; Alleg. Sem.; (sen. 1 grad.); s. s. Bloomfield, Pa., '55; s. s. Marion, Ia., '55–56; ord. Pby. Redstone, Nov. 20, '56; p. McKeesport, Pa., '56–67; s. s. Logan's Valley, '67–68; p. e. Bedford, '68–78; s. s. Everett (Bloody Run), '74–77; s. s. Port Royal, '78; p. '79–86; res. Lewistown, Pa.

**Wood, William Andrew**—b. Rowan Co., N. C., Nov. 28, 1831; D. C. N., 1852; tea.; (2); Colum. Sem.; F. C. C. E.; ord. Pby. Concord, July 23, '59; p. Bethany, Tabor and Fifth Creek, N. C., '59–60; p. Washington, '61–62; s. s. Asheville, '62–64; s. s. Fifth Creek, Third Creek and Unity, '64–69; p. Statesville, '69– . D. D., H. S. C., '79.

**Woodworth, Malcolm William**—b. North White Creek, N. Y., Jan. 31, 1832; U. C., 1854; (3 grad ); ord. Pby. Winchester, Sept. 5, '57; p. Mt. Hope and Piedmont, Va., '57–65; s. s. Providence, '61–65; s. s. Patterson's Creek, W. Va., '66–87; s. s. Holly Meadows and p. Davis, W. Va., '87– .

49—*17.

## 1855—1856.

**Alexander, Henry Carrington**—b. Princeton, N. J., Sept. 27, 1835; C. N. J., 1854; (3 grad.); ord. Pby. Roanoke, Sept. 3, '61; p. Charlotte C. H., Va., '61–69; prof. Bib. Lit. and Interp. N. T., Un. Sem., Va., '70–91; res. Oakland, Md. D. D., H. S. C., '70; LL.D., H. S. C., '91.

**Alexander, Hugh Samuel**—b. Little Valley, Pa., Jan. 27, 1828; L. C., 1856; (3 grad.); lic. Pby. Phila., Apr. 5, '60; s. s. Aurora and Bensalem, Pa., '61; s. s. Newmarket, O., '62; U. S. Chr. Com., '62; prin. Columbia, Pa., '64–74; infirm, Culpeper C. H., Va., '74–80; prin. Eastern View Acad., Culpeper, Va., '85– .

**Alexander, Robert**—b. Belmont Co., O., June 15, 1837; W. C. P., 1855; (3 grad.); F. C. C. E.; ord. Pby. Donegal, Aug. 7, '60; p. Little Britain, Pa., '60–66; p. e. St. Clairsville, O., '66– p. '67– . D. D., F. C. O., '79.

**Baird, Henry Martyn**—b. Phila., Pa., Jan. 17, 1832; U. N. Y., 1850; Un. Sem., N. Y.; (sen. 1 grad., 3 res. grad.); tut. C. N. J., '55–59; ord. evang. Pby. New York, Apr. 19, '66; prof. Gr. Lang. and Lit., U. N. Y., '59– ; cor. sec. Am. and For. Chr. Un., '73–84; res. Yonkers, N. Y. Ph. D., C. N. J., '67; D. D., R. C., '77; LL.D., C. N. J. '82.

**Baker, Lewis Carter**—b. Matawan, N. J., Dec. 15, 1831; C. N. J., 1854; tut. B. C. W.; (3 grad.); ord. Pby. Burlington, Mar. 1, '60; p. 2d ch., Camden, N. J., '60–82; withdrew, '88; ord. Episc. dea., Phila., Pa., Feb. 15, '94; res. Phila., Pa.

***Bowman, Francis Henry**—b. Charlotteville, Va., July 9, 1833; O. U., 1851; U. V., 1854; Un. Sem. Va.; (1+); ord. evang. Pby. Georgia, Mar. 29, '57; s. s. Cong. ch., Riceboro, Ga., '57–59; s. s. Presb. ch., Greensboro, Ala., '59–62; p.

Augusta, Va., '62–68; p. e. Memphis, Tenn., '68– p. '69–73; d. Memphis, Tenn., Oct. 6, 1873.

*Brodhead, Augustus—b. Milford, Pa., May 13, 1831; U. C., 1855; (3 grad.); ord. evang. Pby. Hudson, June 4, '58; miss. in India, '59–69, '70–76; s. s. Mainpuri, '60–62; s. s. Furrukhabad, '63–67; prof. Ch. Hist., Allah. Sem. and ed. Christ. Treas., '72–75; p. 1st. ch., Bridgeton, N. J., '81–87; d. Toronto, Canada, Aug. 29, 1887. D. D., U. W. P., '70.

*Bryson, Robert Caldwell—b. Spring Hill, Pa., Dec. 3, 1828; L. C., 1855; (3 grad.); ord. Pby. Northumberland, Nov. 30, '59; p. Ashland and Gordon, Pa., '59–68; p. Pinegrove, '69–73; d. Pinegrove Mills, Pa., Apr. 13, 1873.

Burtis, John Henry—N. Y.; U. C., 1854; (2); miss. Am. S. S. Un., Wis., '57–60; assoc. sec. Am. S. S. Un., N. Y. City, '60–72 (?); bus. res. Brooklyn, '73– .

*Clarke, Charles Russell—b. Albion, N. Y., Feb. 29, 1832; C. N. J., 1853; (4); tut. C. N. J., '55–57; s. s. 2d. ch., Princeton, N. J., '59–60; Rochester, N. Y., '60–61; ord. evang. Pby. California, Oct. 1, '66; tea. and ev. San Francisco, Cal., '62–70; infirm., San Diego, '70–72; d. San Diego, Cal., Apr. 18, 1872.

*Condict, Edward William—b. Morristown, N. J., Jan. 17, 1833; C. N. J., 1853; (3 grad.); lic. Pby. Passaic, Apr. 14, '58; d. Morristown, N. J., Nov. 28, 1858.

Crane, Floyd Augustus—b. Goshen, N. Y., Sept. 28, 1835; C. N. J., 1855; (3 grad.); ord. evang. Pby. Hudson, May 4, 1859; h. m. Callicoon, N. Y., '58–61; ill health, Goshen, '61–66; s. s. Callicoon, '66–71; res. Goshen, N. Y. Ph. D., C. N. J., '70 (?).

*Davis, Robert Hamill—b. Coatesville, Pa., March 25, 1832; L. C., 1852; (3 grad.); ord. Pby. West Jersey, June 4, '61; s. s. Deerfield, N. J., '60– p. '61–75; prin. Fem. Sem., Lawrenceville, '75–83; p. Delaware, '85–89; p. Orangeville, Pa., '89–93; d. Orangeville, Pa., Dec. 22, 1893. Ph. D., L. C., '76.

Denny, Harmar—b. Pittsburgh, Pa., June 15, 1833; M. U., 1852; (—); Alleg. Sem.; E. C. R. I.; ord. R. C. Priest, Nov. 1, '60; London, Eng., '60; Pau, France; Pittsburgh, Pa.; Frederick, Md., '71–72; Woodstock Coll., Md., '72–73; p. S. Ignatius ch., Baltimore, Md., '73–83; p. St. Francis Xavier, N. Y. City, '83– .

*Forbes, Anderson Oliver—b. Isl. of Hawaii, Haw. Is., Apr. 14, 1833; W. C. P., 1853; (3 grad.); ord. evang. Pby. Phila., May 5, '58; p. Kaluaaha ch., Molokai, Haw. Is., '58–68; p. Kaumakapili ch., Honolulu, '68–71; prof. L. C. H., '71–74; p. 1st For. Cong. ch., Hilo, '74–80; cor. secy. Hawaiian Board, '80–88; d. Colorado Springs, Col., July 8, 1888.

Garritt, Joshua Bolles—b. Litchfield, Ct., Jan. 23, 1832; H. C. I., 1853; tea.; New. Alb. Sem.; (mid. 1+); prof. Lat. and Gr. Lang., H. C. I., '56–62; ord. evang. Pby. Madison, Apr. 8, '63; s. s. Lancaster, Ind., '62–64; s. s. Lexington, '63–64; U. S. Chr. Com., '64; s. s. Hanover, '66–68; '73–75; '78–83; '85–86; prof. Gr. Lang. and Lit., H. C. I., '62– . Ph.D., W. U. O., '81.

*Haines, Alanson Austin—b. Hamburg, N. J., Mar. 18, 1830; civ. eng.; (3 grad.); ord. Pby. Lewes, Sept. 22, '58; p. Buckingham and Eden, Md., '58–60; s. s. Amagansett, L. I., N. Y., '60–62; chap. U. S. A., '62–65; s. s. North Hardyston, N. J., '65–90; d. Hamburg, N. J., Dec. 11, 1891.

*Hedges, Charles Evert—b. Chester, N. J., Feb. 4, 1836; C. N. J., 1855; (3 grad.); lic. Pby. Passaic, Apr. 14, '58; s. s. Croton Falls, N. Y., '58; d. Marysville, Cal., July 12, 1860.

Hubbard, Joseph Welton—b. Geneseo, N. Y., May 11, 1827; H. C., 1850; lawyer; Un. Sem., N. Y.; (mid. 2 grad.); ord. Pby. West Jersey, Aug. 5, '57; p. 2d ch., Bridgeton, N. J., 57–65; s. s. Cape Island, '65– p. '66–67; s. s. Le Roy, N. Y., '67–69; p. Dayton, N. J., '70–75; pres. N. I. C., '75–77; p. e. Cong. ch., De Witt, Ia., '77–79; s. s. Wilton Junction and Sugar Creek, '79–83; s. s. Knoxville, Ia., '83–89; p. Mechanicsville, '89– .

Jackson, Sheldon—b. Minaville, N. Y., May 18, 1834; U. C., 1855; (3 grad.); ord. evang. Pby. Albany, May 5, '58; miss. to Choctaws, '58–59; h. m. La Crescent, Minn., '59–64; p. Rochester, '64–69; supt. Bd. H. M., West. Terr., '69–70; supt. Bd. H. M., Wy., Col., N. M., Ariz., Utah and Mont., '70–82; bus. man. Home Mission, N. Y. City, '82–84; supt. Bd. H. M., Alaska, '84; U. S. genl. agt. Educ. in Alaska, p. o. Washington, D. C., '85– . D.D., H. C. I., '74.

*Johnston, Samuel Fulton—b. Stewiacke, N. S., Can., June 15, 1830; D. C. S., 1854; (1—); colp. Bd. Publ., '56; West. Sem. N. S.; ord. evang. Pby. Truro, N. S., Aug. 17, '59; h. m., N. S., '58–59; miss. Tanna, New Hebrides Is., '60–61; d. Tanna, New Hebrides, Pac. Oc., Jan. 21, 1861.

*King, James Snowden—b. Albany, N. Y., Aug. 20, 1832; C. N. J., 1855; (3 grad.); ord. Pby. New York, Apr. 7, '58; p. Rockland Lake, N. Y., '58–60; d. near Sing Sing, N. Y., Sept. 16, 1864.

*Large, James Kain—b. near Mt. Pleasant, O., Feb. 15, 1825; Alleg. Sem.; (mid. 2 grad.); lic. 2d Pby. Phila., Apr. 22, '57; h. m. Webster City, Ia., '57; p. e. Prospect, Ill., '57–58; d. Princeville, Ill., Mar. 18, 1858.

Lee, Henry Flavel—b. Putnam Valley, N. Y., July 3, 1830; C. N. J., 1855; (3 grad.); ord. 2d Pby. Philadelphia, Apr. 26 '60; s. s. Newtown, Pa., '59– p. '60–61; s. s. South ch. Phila., '61–62; s. s. Middletown, '64; U. S. Chr. Com.; p. Bristol, Pa., '65–67; s. s. Logan Sq. ch. Phila., '67; s. s. Mariner's ch. and chap. Soldiers' Home, Phila., '68–69; p. Thompsonville, Ct., '69–73; p. Pottstown, Pa., '73–80; cap. House of Correction, Phila., '80–84; p. Mariners' ch. Phila., '84– .

*Lockwood, George Phillips—b. North Salem, N. Y.; C. N. J., 1855; (1); tea. Wheeling, W. Va.; d....., 1860.

McCune, Robert Lewis—b. Mercersburgh, Pa., Nov. 26, 1826; M. C. P., 1848; prin.; Alleg. Sem.; lic.; s. s. Bedford, Pa., '55; (1 res. grad.); ord. evang. Pby. East Alabama, Oct. 21, '56; h. m. E. Ala. Pby., '56–57; s. s. Lebanon, Va., '58; s. s. Front Royal, '58–60; s. s. Carmi, Ill., '62–65; s. s. Shade Gap and Upper Tuscarora, Pa., '65–67; s. s. Bethel ch., '67– p. '68–70; s. s. Heuvelton, N. Y., '70–72; s. s. Hamburg, Ia., '72–73; s. s. St. Thomas and Rocky Spring, Pa., '74–75; s. s. Fayetteville, '75–77; ev., res. Brasher Iron Works, N. Y.

*McDougall, James—b. Newark, Del., May 11, 1836; C. N. J., 1854; tea.; (3 grad.); ord. Pby. Nassau, May 17, '59; p. Ainslie St. ch., Brooklyn, N. Y., '59–66; tea. N. Y. City, '67–69; tea. Yonkers, '69–70; p. Babylon, L. I., '70–73; pres. York Coll. Inst., York, Pa., '73–92; d. York, Pa., Oct. 9, 1892. Ph. D., C. N. J., '68.

**McLaren, Donald**—b. Caledonia, N. Y., Mar. 7, 1834; U. C., 1853; tea.; Newb. Sem.; (mid. 2 grad.); ord. Pby. New Brunswick, July 1, '57; p. Tennent ch., Freehold, N. J., '57–62; chap. U. S. N., 63– ; prof. Ethics, U. S. N. Acad., Annapolis, Md., '63–65; s. s. Englishtown, N. J., '80–82; s. s. Merchantville, '84–85; s. s. Bethany ch., Brooklyn, N. Y., '87–90; res. Brooklyn, N. Y. D. D., W. U. O., '80.

**Nassau, Robert Hamill**—b. Montgomery Square, Pa., Oct. 11, 1835; C. N. J. 1854; tea.; (3 grad.); ord. evang. Pby. New Brunswick, Apr. 17, '61; M. D. Med. Dept. U. P., '61; miss. in Africa, Corisco, '61–64; s. s. Benita, '65–73; Ogove River, Africa, '74–92; Gaboon, '93– . D. D., U. P., '91.

**Nixon, George**—b. N. Y. City, Nov. 7, 1834; C. C. N. Y., 1854; civ. eng.; (3 grad.); ord. 2d Pby. New York, Nov. 10, '58; p. West Farms, N. Y., '58–75; p. Tremont, '75– .

**Park, Charles Hopkins**—b. Jerseytown, Pa., July 16, 1830; H. C. I., 1855; (2+); ord. Pby. Northumberland, Jan. 18, '59; p. Chilisquaque and Mooresburgh, Pa., '59–71; p. e. Ridgebury, '72–73; p. Circleville, N. Y., '73– .

*__Renz, Rudolph Augustus__—Pa ; C. N. J., 1855; (1+); died in Sem., ....., 1857.

**Roberts, William Charles**—b. near Aberystwith, S. Wales, G. B., Sept. 23, 1832; C. N. J., 1855; (3 grad.); ord. Pby. Newcastle, Oct. 13, '58; p. 1st ch., Wilmington, Del., '58–62; p. 1st ch , Columbus, O., '62–64; p. 2d ch., Elizabeth, N. J., '64–66; p. Westminster ch., Elizabeth, '66–81; cor. sec. Bd. H. M., N. Y. City, '81–86; pres. L. F. U., '86–93; cor. sec. Bd. H. M., '93– . D. D., U. C., '71; LL.D., C. N. J., '86; Mod., '89.

**Sickels, Edward Cook**—b. Indianapolis, Ind., Apr. 24, 1835; H. C. I., 1854; New Alb. Sem.; (mid. 2 grad.); Berlin, Germany, '56–57; s. s. Kirkwood, Mo., '58–62; ord. evang. Pby. St. Louis, Sept. 7, '62; s. s. Dixon, Ill., '62– p. '63– ; tea. Dixon Sem., '64–65; tea. No. Ill. Normal Sch., '79–89. D. D., L. F. U., '90.

*__Simonton, Ashbel Green__—b. Dauphin Co., Pa., Jan. 20, 1833; C. N. J., 1852; (3 grad.); ord. evang. Pby. Carlisle, Apr. 14, '59; miss. in Brazil, '59–67; s. s. 1st ch., Rio de Janeiro, '62–67; d. São Paulo, Brazil, Dec. 9, 1867.

**Simonton, Thomas Davis**—b. Hanover, Pa., Jan. 25, 1831; (—); phys. and rul. eld. St. Paul, Minn., '57– .

**Spencer, Julius**—b. St. Louis, Mo., Mar. 21, 1831; A. C., 1853; tea.; (3 grad.); s. s. Atchison, Kas., '59–60; s. s. Caledonia, Mo., '60–63; ord. evang. Pby. Potosi, Apr. 19, '63; s. s. and prin. Irondale, Mo., '65–75; s. s. Marblehill, '72; supt. Pub. Schs. Wabash Co., '73–75; p. e. Prairie Home, Ill., '75–77; res. St. Louis, Mo., '78–81; s. s. Cherry Tree and Bethesda, Pa., '82–86; s. s. French Creek, W. Va., '86–87; res. Grove City, Pa., '88–92; s. s. Parma, O., '92– .

**Stewart, Calvin Wilfred**—b. Lower Chanceford, Pa., July 4, 1830; J. C., 1854; tea.; (3 grad.); ord. Pby. Donegal, June 24, '58; p. Union ch., Coleraine, Pa., '58–91; pres. Wh. C., '91– . D. D., W. and J. C., '77.

*__Telford, Alexander__—b. Troy, O., Aug. 25, 1825; M. U., 1855; (3 grad.); ord. Pby. Sydney, Oct. 27, '58; p. Stoney Creek (Spring Hills), O., '58–73; s. s. New Castle, Ind., '73–75; s. s. Hastings, Minn., '75–78; ill health; p. emer.; d. Hastings, Minn., Feb. 22, 1893.

**Thompson, John Caldwell**—b. Fagg's Manor, Pa., Mar. 31, 1831; L. C., 1855; (3 grad.); s. s. Natchez, Miss., '59; ord. Pby. New Castle, May, '60; p. Smyrna, Del., '60–64; p. Pottstown, Pa., '64–73; p. Hagerstown, Md., '73–78; p. 1st ch., Southwark, Phila., '79–80; p. Scots ch., Phila., '80–93; res. Phila., Pa. D. D., L. C., '88.

**Willard, Henry**—b. Troy, N. Y., Sept. 11, 1830; D. C., 1851; tea.; And. Sem.; (sen. 1 grad.); And. Sem.; ord. Cong., Oct. 20, '58; s. s. Presb. ch., Monroeville, O., '58–59; s. s. Cong. ch., Zumbrota, Minn., '59–63; p. Plainview, '63–80; d. m. No. Dak., '80; s. s. Mantorville, Ill., '81–84; s. s. Crystal Lake, Ill., '84–85; res. Chicago, Ill.

***Wilson, Miles Cooper**—b. Belleville, Pa., July 12, 1829; J. C., 1855; (3+ grad.); lic. Pby. Huntingdon, June, '60; tea. Altoona, Pa., '62–63; tea. Seeling's Grove, '63–64; s. s. Licking and Leatherwood, '64–65; s. s. Saxton and Yellow Creek, '65; s. s. Little Valley, '67; tea. Liberty, '67–68; s. s. Sioux City, Ia., '68; p. e. Ickesburg and Blain, Pa., '69; s. s. Sidney, Ia., '69–70; drowned, Sidney, Ia., June 15, 1870.

***Young, Charles Henry**—Orange Co., N. Y.; C. N. J., 1855; (2+); died in Sem., ....., 1858.

43—*19.

## 1856—1857.

**Adams, James Bailie**—b. Boston, Mass., Oct. 25, 1832; H. C. I., 1856; (3 grad.); s. s. Lancaster and Dupont, Ind., '59–60; s. s. May's Landing and Tuckahoe, N. J., '60–62; s. s. Hubbard and Liberty, O., '63–64; ord. Pby. Albany, Oct. 25, '65; p. Guilderland, N. Y., '65–68; p. 2d ch., Amwell, N. J., '68–73; p. Georgetown, Del., '73–80; s. s. Portland and Upper Mt. Bethel, Pa., '81–85; s. s. Atco and Waterford, N. J., '86–89; p. e. Tamaqua, Pa., '90; ev. Brooklyn, Md., '91–92; res. Elwood, N. J.

***Anderson, Thomas Coulter**—b. Butler Co., Pa., Aug. 5, 1826; J. C., 1855; tea.; (3 grad.); ord. Pby. Lewes, May 9, '62; p. Rehoboth, Md., '62–64; p. Slate Lick, Pa., '65–68; p. Huntington Valley, '69–78; s. s. Harmonsburgh and Evansburgh, '81–83; p. Pencader ch., Glasgow, Del., '83–91; d. Glasgow, Del., June 4, 1891.

**Bostick, Joseph Maner**—b. Robertville, S. C., May 19, 1835; F. U., 1856; (3 grad.); ord. Bapt. July, '59; p. Bapt. ch., Cheraw, S. C., '59–66; p. Robertville, '66–69; p. and tea. Allendale, '70–72; s. s. Beech Branch, '70–74; p. and tea. Robertville, '72–79; s. s. Smyrna, '76–77; s. s. Lawtonville, '78–79; p. Barnwell, '79–?; assoc. prin., Gaffney, S. C.

**Campbell, David Thompson**—b. Sharon, Pa., Dec. 6, 1829; J. C., 1856; (3 grad.); s. s. Niles and Liberty, O., '59–60; ord. Pby. Iowa, Nov. 20, '61; p. Morning Sun, Ia., '61–77; co. supt. pub. schs., '75–76; s. s. Columbus Junction, '77–79; s. s. Wapello, '79–81; s. s. Martinsburg, '82–88; res. Morning Sun, Ia.

**Clark, James Hervey**—b. N. Y. City, March 3, 1830; (3 grad.); ord. Pby. Iowa, Sept. 25, '59; p. Burlington, Ia., '59–62; chap. U. S. A., '62–63; s. s. Throop Ave. ch., Brooklyn, '63; p. Pleasant Grove, N. J., '63–69; s. s. Clarksville, '69–70; p. 1st ch., Cedarville, '70–74; s. s. Nicholson, Pa., '74–75; s. s. Abington, '75–76; s. s. 3d ch., Paterson, N. J., '76–79; s. s. Lake View, '78–

83; s. s. Ellendale, Dak., '83–85; s. s. Gary, Dak., '86–87; p. e., Alta., Ia., '88; p. e. Pipestone, Minn., '89–91; p. Yates City, Ill., '92– .

*Cunningham, William—b. Blairsville, Pa., June 14, 1827; J. C., 1852; tea.; Alleg. Sem.; (mid. 2 grad.); s. s. Blairsville, Pa., '58–59; ord. evang. Pby. Blairsville, Nov. 5, '61; chap. U. S. A., '61–62; s. s. Princeville, Ill., '63– p. '65–70; p. Fairfield and Union Pa., '71–76; infirm, Denver, Col., '76–67; Blairsville, Pa., '77–79; d. Blairsville, Pa., Apr. 21, 1879.

Davies, David Owen—b. St. Louis, Mo., Oct. 10, 1834; C. N. J., 1856; (3 grad.); ord. Pby. Cincinnati, Sept. 19, '61; p. 5th ch., Cincinnati, O., '61–63; s. s. Carlisle, Ky., '63–64; p. Paris, '63–68; p. Clarksville, Tenn., '68–71; p. e. Henderson, Ky., '71– p. '72–90; ill health; p. Fernandina, Fla., '93– . D. D., C. C. K., '81.

*De Votie, Noble Leslie—b. Tuscaloosa, Ala., Jan. 24, 1838; U. A., 1856; (3 grad.); ord. Bapt. Nov. 2, '59; p. Bapt. ch., Selma, Ala., '59–61; drowned Fort Morgan, Mobile, Ala., Feb. 12, 1861.

Duryea, Joseph Tuthill—b. Jamaica, L. I., N. Y., Dec. 9, 1832; C. N. J., 1856; (3 grad.); tut. C. N. J., '57–59; ord. Pby. Troy, May 19, '59; p. 2d ch., Troy, N. Y., '59–62; p. R. D. Coll. ch., N. Y. City, '62–67; p. Classon Ave. Presb. ch., Brooklyn, '67–78; p. Centr. Cong. ch., Boston, Mass., '78–88; act. prof. And. Sem., '79–81; p. 1st ch., Omaha, Neb., '88– . D. D., C. N. J., '66; Dir. '73–79; LL.D., Om. U., '94.

Everitt, Benjamin Smith—b. Jamaica, L. I., N. Y., Oct. 10, 1832; C. N. J., 1856; (3 grad.); ord. Pby. West Jersey, June 22, '59; p. Blackwoodtown, N. J., '59–64; p. Stroudsburg, Pa., '64–69; p. e. Montclair, N. J., '69; p. Jamesburg, '70– .

Farnham, John Marshall Willoughby—b. West Lebanon, Me., Sept. 30, 1829; U. C., 1856; (3 grad.); ord. evang. Pby. Albany, May 3, '59; miss. in China, at Shanghai, '60–72; p. 1st ch., Shanghai, '66–71; U. S., '72–74; Shanghai, '74– . D. D., U. C., '79.

*Gibson, John—Vt.; U. C., 1853; Xen. Sem.; (sen. 1— grad.); U. P. ch.; lic. Pby. Vt., Sept. 8, '58; d. Ryegate, Vt., Mar. 8, 1868.

Gilmor, John Scott—b. Ohio Co., W. Va., Sept. 2, 1830; J. C., 1856; (3 grad.); s. s. Upper Indiana ch., Ind., '59–60; ord. evang. Pby. Vincennes, Oct., '60; s. s. Sullivan, Hopewell and Claiborne, Ind., '60–61; s. s. Delhi, N. Y., '62; s. s. Kennett Square, Pa., '62– p. '63–72; s. s. Avondale, '70–72; p. Titusville, N. J., '72–74; ev. N. Y. City, '75; p. Freedom Plains, '76–80; ev. N. Y. City, '80–85; p. Stony Point, '85–90; s. s. Congers, '90– .

Heagen, John Wesley—Pa.; (1); Alleg. (West.) Sem.; lic. Pby. Louisville, '62; s. s. Cane Creek and Plum Creek, Ky., '66–69; Lawrenceburg, '69; Elizabethtown, Ky., '70–77; ord. .....; p. Dardanelle, Ark., '78–84; s. s. Lamar, Mo., '85–90; s. s. Blackburn and Maplewood, '93– .

Heydrick, David Melville—b. Flourtown, Pa., Nov. 11, 1826; L. C., 1856; (3 grad.); lic. Pby. Phila., May 12, '59; c. m. Brooklyn, N. Y., '59–64; agt. U. S. Chr. Com., '64–65; City Park miss., Brooklyn, N. Y., '65–68; Bethlehem miss., Brooklyn, '68– .

**Hickok, Henry Franklin**—b. New Haven, Vt., Feb. 29, 1832; R. U., 1856; (3 grad.); ord. evang. Pby. Troy, June 15, '59; p. Sandy Hill and Fort Edward, N. Y., '59–69; p. 2d ch., Orange, N. J., '69–72; p. Central ch., Auburn, N. Y., '72–75; p. 2d ch., Orange, N. J., '75– . D. D., R. U., '78.

***Hinsdale, Robert Graham**—b. N. Y. City, Nov. 2, 1833; C. N. J., 1856; tut. C. N. J.; (2); s. s. Kenosha, Wis., '58; s. s. Derry, N. H., '60; ord. Pby. Troy, Sept., '60; p. 3d ch., Troy, N. Y., '60–62; s. s. Freeport, L. I., '62–64; tea. White Plains, '64–65; p. e. Sunbury, Pa., '65; ord. Epis. dea., Aug. 12, '66; r. Emanuel ch., Racine, and prof. Chem. and Geol. R. C. W., '66–76; pres. H. C. N., '76–83; r. Redeemer, Biloxi, Miss., '83–89; d. Biloxi, Miss., Jan. 11, 1889. D. D., H. C. N., '76.

**Kennedy, William Le Roy**—b. Greene Co., Ala., Sept. 15, 1831; U. A., 1855; tea.; (3 grad.); ord. Pby. Tuscaloosa, Mar. 31, '60; p. Bethsalem and Burton's Hill, Ala., '60–63; chap. C. S. A., '61–62; s. s. Hebron and New Hope, '63–67; s. s. Tuscaloosa, '68–70; s. s. Elyton and Birmingham, '70–73; s. s. Indianola, Tex., '74–75; p. San Marcos and s. s. Lockhart, '76–82; s. s. Olivet, Carmel, Dry Creek and Hopewell, Miss., '82–83; p. and chap. State Prison, Huntsville, Tex., '85–93; p. Cotulla, '93– .

**Kerr, James Witherspoon**—b. Clarksville, Va., Nov. 11, 1820; W. R. C., 1849; phys., N. Y. City, '53–57; (3+ grad.); ord. evang. Pby. Tombeckbee, Oct. 18, '61; s. s. Unity and Beersheba, Miss., '60–66; s. s. Mayhew and Starkville, '66–67; s. s. Okolona, '67–68; s. s. Yazoo City, '68– p. '69–72; tea. Yazoo City, '70–73; s. s. Monticello, Ark., '74–78; tea. Natchez, '80; s. s. Geneva and Camilla, Ga., '81; s. s. Valdosta and Bethany, '81–85; s. s. Brandon, Miss., '86–92; res. Brandon, Miss.

**Larimore, James Wilson**—Ohio; (2); ord.....; s. s. Bladensburg, Md., '61–62; p. Mt. Pleasant, Ia., '62–63; chap. U. S. A., '63–65; s. s. Chicago, Ill., '65–72; ed. and tea. Chicago, '72– .

**Little, James**—b. Co. Down, Irl., Nov. 30, 1830; C. N. J., 1856; (3 grad.); ord. Pby. Florida, Nov. 12 '60; p. Jacksonville, Fla., '60–66; s. s. Quincy, '67– p. '69–76; p. St. Paul's ch., Bowmanville, Canada, '76–85; Toronto, Canada, '86–90; p. Westminster ch., Richmond, Va., '90–92; res. Richmond, Va.

**Lower, Joseph Laney**—b. Williamsburg, Pa., July 14, 1829; J. C., 1856; (3 grad.); ord. Pby. Lake, Dec. 22, '59; p. Crown Point, Ind., '59–65; p. Salem, '59–61; s. s. Upper Sandusky, O., 65–67; agt. W. U. O. and s. s. 1st ch., Delaware, '67–68; p. Kingston, '68–70; p. Brown, '68–72; p. Union City, Ind., '72–74; p. e. De Graff, O., '74–76; s. s. Hardin, '76–77; h. m. Thornton and Verona, Neb., '77–78; h. m. Harvard and Inland, '79–83; fin. sec. H. C., Neb., '83–84; s. s. Hartwell and Kenesaw, '85; s. s. Wakefield, '86; s. s. Union and Verona, '86–87; s. s. Akron, Col., '87–90; s. s. Yuma, '89–; s. s. Valverde, '91–93; s. s. Elbert and Elizabeth, '93– .

***McCormick, Robert Warnock**—b. Newtown-Ardes, Irl., Dec. 25, 1828; O. U., 1856; (1+); Colum. Sem.; ord. evang. Pby. Ogden, Dec. 18, '60; s. s. Heuvelton, N. Y., '60–63; s. s. Fall Brook and Morris Run, Pa., '63–64; s. s. Tuscarora, N. Y., '65– p. '67–69; s. s. Waddington, '69– p. '70–79; d. Waddington, N. Y., Jan. 31, 1879.

*Mackey, William Downing—b. Coleraine, Pa., Sept., 23, 1829; D. C. D., 1854; tea.; ord. Pby. Lewes, June 22, '59; p. Snow Hill, Md., '59–68; p. Buckingham and Eden, '68–70; s. s. Christiana, Del., '70–73; asst. Head of Christiana, '73–75; s. s. White Clay Creek, '75–85; prof. Anc. Lang., D. C. D., '70–85; d. Newark, Del., Mar. 4, 1886.

Manly, Charles—b. Charleston, S. C., May 28, 1837; U. A., 1855; (3. grad.); ord. Bapt., June 19, '59; p. Bapt. ch. and tea., Tuscaloosa, Ala., '59–71; p. Murfreesboro, Tenn., '71–73; pres. U. U., '71–73; p. Staunton, Va., '73–80; p. Greenville, S. C., '80–81; p. Rocky Creek and Brushy Cr., '82–85; p. Belton, '82– ; p. Seneca, '86–; pres. F. U., '81– . D. D., W. J. C. M., '72.

Merrill, John Leverett—b. Haverhill, N. H., May 29, 1833; D. C., 1856; (3 grad.); ord. Pby. Donegal, Oct. 31, '60; s. s. New Harmony, Pa., '59– p. '60–65; prin. Lancaster, '65–66; p. Cong. ch., Acworth, N. H., '66–70; s. s. Marlborough, '70– p. '71–86; p. Rindge, '86–91; p. Marbury, Vt., '91– .

Morrison, James McCommon—b. Coleraine, Pa., July 21, 1832; D. C. D., 1856; (3 grad.); p. e. Upper West Nottingham, Pa., '62–63; tea. Spring Run Acad., Pa., '63–65; tea. Fem. Sem., Newburgh, '65–68; tea. Oregon, Mo., '69–72; s. s. Union and King's City, '72–76; ord. Pby. Platte, Apr., '76; s. s. Union, Mo., '72–76; s. s. Shenandoah and Riverside, Ia., '77–80; s. s. College Springs and Blanchard, '80–84; s. s. Weston, Or., '84–86; s. s. Grass Valley, '86–93; s. s. Monkland and Moro, '93– .

*Morrison, William Thomas—b. N. Y. City, Dec. 14, 1835; C. N. J., 1854; tea.; (3 grad.); ord. evang. Pby. New York, June 13, '59; miss. in China, at Ningpo, '60–65; U. S., '66–68; Pekin, '68–69; d. Pekin, China, Dec. 10, 1869.

Noerr, Moses—b. Phila., Pa., Aug. 17, 1833; A. C., 1855; tea.; (3 grad.); ord. Pby. Dubuque, June 19, '60; s. s. Maquoketa, Ia., '59– p. '60–64; s. s. Andrew, '59–64; s. s. Bellevue, '64–66; s. s. Arlington, Ill., '67–68; s. s. Beulah and Coal Valley, '69–70; p. Milan, '71–77; s. s. Gilman, '78–80; p. Decatur, Mich., '80–83; p. Hamburg, Ia., '83–87; p. e. Leon, '87–91; s. s. Dalton Centre, '92– .

Patterson, Robert Mayne—b. Phila., Pa., July 17, 1832; P. H. S., 1849; (3 grad.); law. stud.; ord. Pby. Phila., Aug. 25, '59; p. Great Valley, Pa., '59–67; p. South ch., Phila., '67–81; ed. Presb. Journ. Phila., '81– . D. D., C. N. J., '79; LL.D.

*Post, Henry Albertson—b. Brooklyn, N. Y., Sept. 2, 1835; C. C. N. Y., 1855; Un. Sem., N. Y.; (mid. 2 grad.); ord. Pby. Troy, Jan. 10, '60; s. s. Warrensburgh, N. Y., '60–61; d. Warrensburgh, N. Y., Nov. 12, 1861.

Proctor, Robert—b. Chinquacousy, Ont., Can., Feb. 17, 1830; C. N. J., 1856; (3 grad.); ord. Pby. Rock River, Nov. 7, '59; p. 2d ch. Freeport, Ill., '59–62; s. s. Jordan, N. Y., '63–64; s. s. Seneca St. ch., Buffalo, '65–66; tea. Buffalo, '66–67; s. s. Alden, '67–68; p. Polo, Ill., '68–71; s. s. 1st ch., Galena, '72; s. s. Oregon, '73–74; s. s. McComb City, Miss., '75–76; Meth. Epis. ch., Rock River Conf., '76; p. M. E. ch., Walnut, Ill., '77–78; p. Pecatonica, '78–79; p. Englewood, Chicago, '79–80; p. Arlington Heights, '80–82; p. Plano, '82–83; p. Turner, '83–84; p. Mt. Morris, '84–87; res. Hot Springs, Ark., '87– .

Reiley, William McClellan—b. York, Pa., Aug. 8, 1837; P. C., 1856 (2); Merc. Sem.; Germany; tut. Merc. Sem., '61–64; ord. G. R. Cl., West Susque-

hanna, Oct. 30, '64; p. Ger. Ref. ch., Lewisburg, Pa., '64–68; p. Jonestown, '68–72; prof. Lang. P. C. P., '72–83; pres. P. C. P., '83–84; pres. Allentown Fem. Coll., '84–92; res. Wyoming, Del. Ph. D., F. and M. C., '80.

**Riedy, Owen**—b. Lehigh Co., Pa., Sept. 16, 1827; L. C., 1856; (3+ grad.); tea. S. C., '59–60; res. grad., '61; miss. and tea. Brooklyn, N. Y., '62; private U. S. A., '62–63; ord., New Orleans, La., Apr. 14, '64; chap. U. S. A., '64–66; miss. Gretna, La., '66–72; p. e. Milan St. Ger. ch., New Orleans, '72– p. '73–77; p. e. Soniat St. (Immanuel) Ger. ch., New Orleans, '77–79.

**Roddick, George**—b. Pictou, N. S., Jan. 31, 1833; West R. Sem. (D. C. N.S.), 1850; West. R. Sem.; tea.; (sen. 1—); ord. Pby. Pictou, N. S., May 11, '58; p. West River ch., Durham, N. S., '58–78; res. Brandon, Manitoba.

**Rosser, William Ledyard**—b. Nashville, Tenn., Nov. 29, 1836; bus.; (3 grad.); ord. evang. Pby. Memphis, May 20, '59; s. s. Mt. Vernon, Tenn., '59–61; adjut. cav., C. S. A., '61–62; chap. C. S. A., '64–65; s. s. Franklin, Tenn., '65– p. '66–69; s. s. Lewisburg and Cornersville, '70–71; s. s. Hall ch., Walter Hill, '71– p. '72–79; s. s. Hopewell and Stone's River, '72–81; s. s. Mt. Vernon and Spring Creek, '80–81; p. e. 2d ch., Nashville, '81– p. '82–83; p. Hall ch., '83–86; p. Smyrna, '83–87; s. s. Mt. Vernon, '86– ; s. s. Spring Creek, '87– ; s. s. Decherd, '87–91; s. s. Woodbury, '91– ; s. s. Cripple Crek, '93– , p. o. Walter Hill, Tenn.

**Salmon, James McMurtrie**—b. Columbia Co., Pa , Jan. 31, 1825; L. C., 1856; (1+); ord. Pby. Northumberland, May 11, '59; s. s. Berwick and Briar Creek, Pa., '58– p. '59–63; miss. and s. s. White Haven and Eckley, '63–70; p. White Haven, '71–73; s. s. Bangor, '74– p. '77–88; s. s. Alburtis, '88–90; s. s. Middle Southfield, '91; ill health; res. Bangor, Pa.

**Scott, Alexander**—b. Washington Co., Pa., June 16, 1826; J. C., 1852; tea.; (3 grad.); ord. evang. Pby. San Francisco, ....., '60; s. s. Arcata, Cal., '59–62; (res. grad., '62–63); ev. and tea. Phila., Pa., '63–81; tea. Mills Coll., Cal., '86; prin. Sumner Acad., Wash., '87–89; asst. tea. Sumner Acad., '90; tea. Merced, '91; prof. Gr., Albany Coll., Or., '92– .

**Singleton, Horace Leonard**—b. Portsmouth, Va., Dec. 27, 1833; A. C., 1855; (3 grad.); ord. evang. Pby. Upper Missouri, Sept. 15, '60; s. s. Chillicothe, Mo., '60–62; p. e. Broadway ch., Baltimore, Md., '62–63; p. e. Bel Air, '63–64; Baltimore, '64–65; p. Wilmington, N. C., '66–71; ed. Good News and Alliance, Baltimore, Md., '72–74; res. Baltimore; res. N. Y. City, '86– .

**Smith, Joseph Davis**—b. Moyse, Irl., May 30, 1828; J. C., 1856; (3 grad.); ord. Pby. Donegal, Oct. 30, '60; p. Slate Ridge ch., Peachbottom, Pa., '60–90; ev. Delta, Pa., '90– .

***Sutphen, John Crater**—b. Somerset Co., N. J., Aug. 12, 1834; C. N. J., 1856; (1—); prin. Southampton, L. I., N. Y., '57; M. D., U. P., '59; phys., Liberty Corner, N. J., '59–66; phys., Plainfield, '66–78; d. Plainfield, N. J., Apr. 13, 1878.

**Taylor, De Witt Clinton**—Pa.; (1); Bapt.; tea. in P. H. S.; phys., Phila., bus. Brooklyn, N. Y.

**Taylor, William Howell**—b. N. Y. City, Feb. 11, 1834; Y. C., 1855; (3 grad.); s. s. Calvary ch., Rochester, N. Y., '59; ord. Pby. New York, Feb. 22, '60; p. 1st

ch., Clifton, S. I., N. Y., '60–64; chap. U. S. A., '65; p. 1st ch., Titusville, Pa., '65–69; p. Green Point ch., Brooklyn, N. Y., '69–76; p. e. Aiken, S. C., '77–79; p. e. St. Augustine, Fla., '79–83; p. e. Summerville, S. C., '83–86; N. Y. City and travel, '86–91; p. Walterboro, S. C., '91– .

**Thorburn, Alexander McAlister**—b. Albany, N. Y., May 6, 1836; U. C., 1857; (3 grad.); ord. Pby. Troy, Sept. 10, '60; p. Malta, N. Y., '60–64; chap. U. S. A., '64–65; p. Ogden, N. Y., '65–82; p. Marcellus, '82–87; p. Deckertown, N. J., '87–93; ill health; res. Syracuse, N. Y.

***Visscher, Simon Greenleaf**—b. Tribes Hill, N. Y., Feb. 8, 1828; U. C., 1855; prin.; (3); lic. Pby. Albany, May 5, '58; s. s. Churchville, Md., '60–61; s. s. Taberg, N. Y., '61–62; bus. Rome, '63–87; rul. eld.; d. Rome, N. Y., Dec. 24, 1887.

**Weidmann, Jacob**—b. Lebanon, Pa., Dec. 20, 1837; P. C., 1856; (3 grad.); ord. evang, Pby. Luzerne, Jan. 24, '60; s. s. Tamaqua, Pa., '59; s. s. Nanticoke, '59–64; asst. 1st ch. Baltimore, Md., '66–67; p. Bristol, Pa., '67–73; p. Brainerd ch., Easton, '73–80; s. s. South ch., Bethlehem, '80–85; ev. Pottsville, '85–87; s. s. White Haven, '88; p. Clifton Heights, '89–91; s. s. Port Penn, Del., p. o. Clifton Heights, Pa., '91– .

**Wells, William Morgan**—b. Lumberland, N. Y., Mar. 29, 1830; C. N. J., 1854; (mid. 2 grad.); ord. Pby. New Brunswick, Nov. 4, '58; p. Jamesburg, N. J., '58–69; asst. prin. Freehold, '69–70; prin. Fem. Sem. Hightstown, '70–85; tea. Lambertville, '87–89; p. Un. 1st ch., Amwell, '89– , p. o. Ringoes, N. J.

***Wood, Edward Payson**—b. Amsterdam, N. Y., Aug. 9, 1832; C. N. J., 1856; (3+ grad.); lic. Pby. Philadelphia, July 2, '61; tea. Lawrenceville, N. J., '60–65; ill health, Princeton, '68–83; rul. eld.; ord. Pby. Council Bluffs, Sept. 27, '83; s. s. Mt. Ayr., Ia., '83– p. '85–89; d. Red Oak, Ia., May 4, 1890.

48—*12.

## 1857—1858.

***Adams, Lyell Thompson**—b. Monticello, N. Y., Dec. 26, 1837; C. N. J., 1857; (3 grad.); lic. Pby. Susquehanna, .....; s. s. Lawrenceville, Pa., '61–65; s. s. Albion, N. Y., '65–69; U. S. consul, Malta, '69–77; U. S. consul, Geneva, Switzerland, '79–89; U. S. consul, Horgen, '89–92; d. Horgen, Switzerland, May 24, 1892.

**Allen, Edward Brown**—b. Schenectady, N. Y., June 19, 1827; U. C., 1857; (3 grad.); ord. Pby. Albany, June 25, '61; p. Ballston Centre, N. Y., '61–66; p. Delhi, '68–69; p. Milford, Mass., '69–70; p. South East ch., Brewster, N. Y., '71– .

**Barnard, Joseph Harrison**—b. Pleasant View, Pa., Feb. 9, 1838; L. C., 1857; (3 grad.); ord. Pby. Huntingdon, June 12, '60; p. Birmingham, Tyrone and Logan's Valley, '60; p. Bellefonte, '61–66; p. Waukesha, Wis., '66–70; p. Kankakee, Ill., '70–77; p. Muscatine, Ia., '77–84; p. 2d ch., Madison, Ind., '84– . D. D., H. C. I., '87.

**Bartlett, Nathaniel Jabes**—b. Hampstead, N. H., Apr. 23, 1834; W. C., 1857; Meth. lic., '53–56; Congr.; (1—); And. Sem.; bookseller, Boston, Mass., '59– .

**Blauvelt, Isaac Alstyne**—b. Lamington, N. J., Mar. 31, 1839; C. N. J., 1857; (3 grad.); ord. evang. Pby. Elizabethtown, May 8, '60; s. s. Plumstead, Cream

Ridge and Plattsburg, N. J., '60–64; p. Clinton, '64–68; p. German Valley, '68–74; p. Roselle, '74– . D. D., C. N. J., '93.

**Bridgman, Chester**—b. West Hampton, Mass., July 3, 1833; A. C., 1856; Colum. Sem.; (mid. 2 grad.); ord. Pby. West Jersey, Jan. 5, '60; s. s. Woodstown and Swedesboro, N. J., '59– p. '60–63; p. Cong. ch., Ludlow, Mass., '64–66; s. s. Medfield, '67–68; p. Presb. ch., Williamstown, N. J., '69–71; p. e. Upper Mt. Bethel, Pa., '71–73; ev. Woodstown, N. J., '74–77; s. s. Cong. ch., Torringford, Ct., '78–79; s. s. Greenfield Hill, '79–81; res. Woodstown, N. J.

***Bryant, Edwin Green**—b. South Bend, Ind., June 15, 1836; W. C. I., 1857; (3 grad.); s. s. Cong. ch., Gaysville, Vt., '60–61; ord. evang. Pby. Alton, Sept. 30, '61; s. s. Presb. ch., Vandalia, Ill., '61–62; s. s. Durand, '62–64; s. s. Hastings, Mich., '64–67; s. s. Cong. ch., Atkinson, Ill., '67–69; s. s. Garden Prairie, '69–71; s. s. Presb. ch., Flushing, Mich., '72–75; s. s. Independence, '75–77; s. s. Plymouth, '78–80; s. s. Brighton, '81–84; East Jordan, '85–89; d. East Jordan, Mich., Dec. 8, 1889.

***Butler, Francis Eugene**—b. Suffield, Ct., Feb. 7, 1825; Y. C., 1857; (3 grad.); s. s. Bedford Springs, Pa.; s. s. 2d ch., Cleveland, O.; ord. evang. Pby. Passaic, Apr. 16, '62; s. s. Cong. ch., Paterson, N. J., '62; chap. U. S. A., '62–63; killed, Suffolk, Va., May-4, 1863.

***Coble, John Hannaer**—b. Guilford Co., N. C., Apr. 14, 1829; U. N. C., 1857; (1+); ord. Pby. Louisiana, Jan. 1, '60; p. Bethany, Miss., '60–61; s. s. Centre, N. C., '62– p. '63–71; prin. Floral Fem. Coll., '70–72; s. s. Laurinburg, '71– p. '79–88; d. Laurinburg, N. C., Jan. 15, 1888.

**Cochrane, William**—b. Paisley, Scot., Feb. 9, 1831; H. C. I., 1857; (2); ord. Pby. New York, June 7, '59; p. Scotch ch., Jersey City, N. J., '59–62; pres. Ladies' Coll., Brantford, Can.; p. Zion ch., Brantford, '62– . D. D., H. C. I., 1875.

**Collier, Edward Augustus**—b. N. Y. City, Nov. 21, 1835; U. N. Y., 1857; (3 grad.); ord. evang. Pby. North River, Nov. 6, '60; s. s. Cong. ch., Saugerties, N. Y., '60–61; s. s. Presb. ch., Amenia, '61–64; p. R. D. ch., Kinderhook, '64– . D. D., U. N. Y., '84.

***Conkey, John Parsons**—b. Martinsburgh, N. Y., July 24, 1823; bus. '47–57; (1); ord. Pby. Dubuque, Nov. 25, '58; p. Bellevue, Ia., '58–62; s. s. and p. e. Cape Island, '63–65; h. m. Phila., Pa., '65–67; p. Shamokintown, '68–70; p. 6th ch., Phila., '70–72; p. Central ch., Wilmington, Del., '72–75; s. s. 1st ch., Dubuque, Ia., '76– p. '78–82; d. Dubuque, Ia., July 7, 1890. D. D., D. C. D., '76.

**Cook, Philip Barnes**—b. Orwell, Pa., .....; C. N. J., 1857; (3 grad.); miss. Greene Co., Ind., '60–61; ord. evang. Pby. Vincennes, Sept., '60; p. Scaffold Prairie, Ind., '60–63; chap. U. S. A., '62–63; s. s. and tea., Bloomfield, Ind., '63–64; M. D., '66; phys. Nokomis, Ill., '66–70; phys. and agt. Indianapolis, Ind., '70–73; s. s. White Haven, Pa., '73–75; phys. and lect., Kingston, '75–83; phys. Le Raysville, Pa.

**Craven, Hugh Long**—b. Northampton, Pa., Apr. 18, 1829; C. N. J., 1857; (3 grad.); ord. evang. Pby. Chippewa, Sept. 15, '60; h. m., Minn., '60–61; s. s. St. Charles, Minn., '61– p. '64–70; s. s. Fremont, '61–70; s. s. Utica, '61–75; h. r. St. Charles, '75– ; became a "Beekmanite."

**Darroch, John**—b. Argyllshire, Scotland, Jan. ....., 1829; C. N. J., 1854; Colum. Sem., '56–57; (mid. 2); ord. Pby. Luzerne, Nov. 15, '59; p. Weatherly, Pa., '59–61; p. Lochiel, Can., '61–65; U. G. S., '65–66; p. Portree, Scotland, '67–93; res. Greenock, Scotland.

***Dinsmore, William Henry**—b. Greene Co., Pa., May 31, 1833; C. N. J., 1857; (3 grad.); ord. Pby. Phila., Nov. 19, '61; s. s. Silvers' Springs, Pa., '60– p. '61–65; p. Mahanoy City, '66–69; p. Stroudsburg, '69–76; p. Deerfield, N. J., '76–77; d. Deerfield, N. J., May 26, 1877.

**Feagles, Robert Stoutenburgh**—b. Amity, N. Y., Dec. 27, 1831; C. N. J., 1856; (3 grad.); ord. Pby. Rockaway, Oct. 23, '60; p. Mendham, N. J., '60–69; p. Mt. Olive, '69–70; s. s. Sparta, '70–71; p. Mt. Freedom, '71–78; s. s. Morris Plains, '78–81; s. s. E. Stroudsburg, Pa., and Lafayette and Papakating, N. J., '81–83; res. Dakota; p. Bethlehem ch., Minneapolis, Minn., '78–90; s. s. St. Crois Falls, Wis., '91–93; ev., res. Minneapolis, Minn.

**Finney, Henry Graham**—b. near Milton, Pa., Sept. 10, 1830; U. N. Y., 1855; Phila. Sem.; (mid. 2 grad.); ord. Pby. Carlisle, June 27, '61; p. Gettysburg, Pa., '61–64; p. Lycoming, '64–67; p. Lycoming Centre, '64–75; p. Linden, '65–75; p. Chillisquaque and Mooresburg, '75–88; p. Rocky Spring and St. Thomas, '88– .

**Gregory, Daniel Seely**—b. Carmel, N. Y., Aug. 21, 1832; C. N. J., 1857; (3 grad.); tut. C. N. J., '59–60; ord. Pby. Rock River, Feb. 23, '61; p. e. South ch., Galena, Ill., '60– p. '61–63; p. 2d ch., Troy, N. Y., '63–66; p. e. 3d Cong. ch., New Haven, Ct., '66– p. '67–69; p. South Salem, N. Y., '69–71; prof. Metaph. and Log., W. U. O., '71–75; prof. Ment. Sci. and Eng., Lit. W. U. O., '75–78; pres. L. F. U., Ill., '79–87; s. s. Morgan, Minn., '88–89; ed. F. and W. Dict., N. Y. City, '91– . D. D., C. N. J., '73.

***Harrison, Samuel**—b. near Bailieboro, Irl., Dec., 1830; tea.; (3 grad.); ord. 2d Pby. Phila., June 12, '60; p. 2d ch., Norristown, Pa., '60–61; s. s. Plumsteadville, '62– p. '65–66; p. Washington and Derry, '66–67; p. Amwell United 1st, Ringoes, N. J., '68–75; med. Dept. U. V., '75–76, and U. N. Y., '76–77; phys., Clover Hill, N. J., '79–82; Brownsburg, Pa., '82–84; s. s. Little Meadows and Warren, '84; d Warrenham, Pa., Nov. 18, 1884.

**Henry, James Addison**—b. Cranbury, N. J., Oct. 28, 1835; C. N. J., 1857; (3 grad.); ord. Pby. Phila., June 5, '60; p. Princeton ch., Phila., Pa., '60– . D. D., C. C. K., and W. and J. C., '77.

***Hooker, Elias Cornelius**—b. Bennington, Vt., July 19, 1832; W. C., 1857; (3 grad.); s. s. Presb. ch., Cambridge, N. Y., '60; ord. Cong. Dec. 11, '60; p. Cong. ch., Newburyport, Mass., '60–64; p. 1st ch., Nashua, N. H., '65–68; p. Stockbridge, Mass., '70–73; d. Stockbridge, Mass., Dec. 5, 1873.

**Johnson, Andrew Jackson**—Penna.; J. C., 1851; (3 grad.); ord. evang. Pby. New Orleans, Apr., '61; h. m. Amite City, La., '61–62; Amite City, '65–66; Summit, Miss., '66–67; Covington, La., '67–68; demitted min., Dec. 1, '68; phys. Dallas, Tex.

**King, Albert Barnes**—b. Morristown, N. J., Jan. 29, 1828; C. N. J., 1855; Un. Sem., N. Y.; (sen. 1); ord. Pby. Monmouth, Oct. 22, '61; p. Oceanic, N. J., '61–62; s. s. R. D. ch., Gilboa, N. Y., '62–63; prin. Luzerne Presb. Inst.,

'63–69; p. Presb. ch., Wyoming, Pa., '63–72; s. s. Charlotte, N. Y., '72–75; Elizabeth, N. J., '78; ev. in U. S. and Europe; res. N. Y. City.

**Kugler, John Backer**—b. Lebanonville, N. J., Mar. 5, 1832; C. N. J., 1857; (3 grad.); ord. Pby. Donegal, June 12, '60; p. Strasburg, Pa., '60–65; p. Musconetcong Valley, N. J., '65–83; p. Hoboken, '83–90; p. Amwell 1st ch., Reaville, '90– .

**McConaughy, Nathaniel**—b. near Blairsville, Pa., Oct. 11, 1825; W. R. C., 1852; Un. Sem., N. Y.; (sen. 1 grad.); ord. Pby. West Jersey, June 12, '60; s. s. Millville, N. J., '58– p. '60–66; s. s. Swedesboro, '66–68; s. s. Elwood, '68–72; civ. eng., res. Somerville, N. J., '72– .

**McMurray, John**—b. New Concord, O., Feb. 24, 1829; H. C. I., 1857; (3 grad.); ord. evang. Pby. Brazos, Apr. 5, '61; s. s. Chapel Hill, Tex., '60–61; s. s. San Antonio, '62–63; s. s. Columbus, '64–65; s. s. Lockhart, '66; s. s. and prin. Georgetown, '67–75; prin. Parson's Fem. Sem., '76–78; s. s. Taylor, '79–82; prin. Taylor Acad., '79–86; s. s. Springtown, '87; s. s. Baird and Windham, '88–89; s. s. Cisco, Breckinridge and Clear Fork, '90–91; res. Cisco, Tex.

***Marshall, William Rice**—b. Guernsey Co., O., Aug. 18, 1831; Mu. C. O., 1856; Alleg. Sem.; (mid. 2 grad.); ord. Pby. Baltimore, June 20, '59; p. 12th ch., Baltimore, Md., '59–65; p. 1st ch., Columbus, O., '65–70; fin. sec. W. U. O., '70–71; p. 1st ch., Dubuque, Ia., '71–74; d. Dubuque, Ia., Dec. 26, 1874.

**Mayer, Gustav Wilhelm**—b. Gross Süssen, Würtemburg, Ger., Apr. 26, 1835; C. N. J., 1857; (mid. 1+); Alex. Sem.; ord. Epis. dea., Oct. 2, '59; ord. pr., Jan. 19, '62; r. St. Luke's ch., Chartier's Creek, Pa, '61–64; r. Spring Hill, Md., '64–66; miss. Elmira, N. Y., '66–67; r. St. Mark's ch., Penn Yan, '67–70; miss. Cheyenne, Wy. T., '70–72; c. m. San Francisco, Cal., '72–81; chap. Charity Hosp., N. Y. City, '81–92; r. St. Matthew's (mission) ch., Newark, N. J., '92– .

***Mayne, James Stevenson**—b. Revallagh, Co. Antrim, Irl., Aug, 17, 1826; C. N. J., 1857; (3 grad.); lic. Pby. Phila., Apr. 7, '59; p. e. Absecom, N. J., '60; d. Absecom, N. J., Aug. 30, 1860.

**Mitchell, David Henry**—b. Jersey City, N. J., Mar. 16, 1832; C. N. J., 1857; (3 grad.); ord. Pby. Cedar Rapids, Nov. 21, '60; p. Cedar Rapids, Ia., '60–62; chap. U. S. A., '62–65; s. s. Kirkwood, Mo., '66–67; p. Oskaloosa, Ia., '67–70; s. s. Georgetown, Col., '70–74; Georgetown, '75–78; Burlington, Ia., '79–81; Jacksonville, Ill., '82–86; Chicago, '87– .

**Morey, Alexander Bullions**—b. Mechanicville, N. Y., Nov. 13, 1836; U. C., 1856; (2+); ord. Pby. Indianapolis, May 2, '61; s. s. Franklin, Ind., '60– p. '61–71; p. 5th ch., Cincinnati, O., '71–84; s. s. Jacksonville, Ill., '84– p. '85– . D. D., I. C., '90.

**Patterson, Isaac Matheson**—b. Pictou, N. S., Can., Nov. 30, 1832; D. C. S., 1854; Presb. Coll.; (mid. 2 grad.); ord. Pby. Baltimore, Oct. 10, '59; p. Deer Creek, Harmony, Md., '59–60; s. s. Franklin St. ch., Baltimore, '60–61; p. e. Annapolis, '61– p. '62–66; p. Emmittsburg and Piney Creek, '66–73; p. Milford and Holland, N. J., '73–89; p. Bloomsburg, '89– .

***Patterson, Joseph Alexander**—b. Pleasant View, Pa., Apr. 14, 1834; L. C., 1856; prin.; (3 grad.); ord. evang. Pby. Huntingdon, June 12, '60; s. s. Rock-

well Falls and Conklingville, N. Y., '60–62; p. Lick Run, Pa., '62–64; d. Jacksonville, Pa., Dec. 30, 1864.

**Penney, John Gardiner**—Tennessee; (1+); Bapt.

**Pering, John Dodds**—b. Bloomington, Ind., Nov. 27, 1835; U. I., 1857; (1); Chic. Sem.; tut. Chic. Sem., '61–62; ord. Pby. Dubuque, Oct. 23, '62; p. Foreston, Ia., '62–63; s. s. Jessup and Barclay, '63–65; s. s. Rock Run, Ill., '66; agt. Bd. Publ., Ind., '66–68; s. s. Mt. Eaton and Berlin, O., '68–69; agt. Bd. Publ. Pby. Columbus, '69; s. s. Clay Centre, Kan., '71–74; agt. Bd. Publ. Pby. Topeka, '74–77; s. s. Cheever, '77–80; s. s. Oak Hill (Clay Centre), '86– .

**Quarles, James Addison**—b. Dunlora, Mo., Apr. 30, 1837; W. C. M., 1858; (2); ord. Pby. Missouri, Feb. 15, '60; s. s. Glasgow, Mo., '59– p. '60–66; s. s. Lexington, '66– p. '67–73; prin. Lexington, '70–73; p. e. High St. ch., St. Louis, 73–74; s. s. Prairie and Richmond, '75–76; pres. Eliz. Aull Sem., Lexington, '77–86; prof. Mor. Phil. W. and L. U., '86– . D. D., W. C. M., '83; LL.D., C. U. K., '91.

*__Sherrard, Thomas__—b. Co. Antrim, Irl., Dec., 1829; M. U., 1857; (1); Aub. Sem.; ord. evang. Pby. Alton, Apr. 14, '61; s. s. Centralia, Ill., '60–64; s. s. Brooklyn, Mich., '65–74; d. Brooklyn, Mich., Aug. 10, 1874.

**Shields, Edward Patrick**—b. New Albany, Ind., Aug. 31, 1833; M. U., 1854; New Alb. Sem.; (res. grad.); s. s. Bloomington, Ind., '56; ord. Pby. West Jersey, June 2, '58; p. Pittsgrove, N. J., '58–70; p. Cape May, '71–84; p. Bristol, Pa., '84– . D. D., M. U., '87.

*__Smith, Sanford Huntington__—b. Newark, N. J., Dec. 23, 1834; C. N. J., 1854; (3 grad.); asst. 1st ch., Baltimore, Md., '60–62; s. s. 2d ch., Peoria, Ill., '62–63; U. S. Chr. Com., '63; ord. Pby. Winona, Oct. 27, '63; p. Red Wing, Minn., '63–65; p. Mendham, N. J., '66–69; p. Westfield, N. Y., '70–71; p. Adams, '71–73; d. Adams, N. Y., Mar 4, 1873.

**Stitt, William Christie**—b. Phila., Pa., Apr. 23, 1833; C. N. J., 1856; tea.; (3 grad.); s. s. Georgetown, D. C., '60–61; ord. Pby. Carlisle, May 13, '63; s. s. Hagerstown, Md., '62– p. '63–66; p. Yellow Frame, N. J., '68–72; p. R. D. ch., Piermont, N. Y., '72–87; p. Presb. ch., Hazleton, Pa., '87–88; sec. Am. Seam. Soc., '88– ; res. N. Y. City.

**Strong, Robert**—b. Albany, N. Y., Nov. 20, 1836; C. N. J., 1856; med. stud.; (3 grad.); ord. Pby. St. Paul, Oct. 29, '62; s. s. Westminster ch., Minneapolis, Minn., '61– p. '62–65; ill health, Albany, N. Y.; Westminster, Cal., '72–88; Pasadena, '88– .

**Studdiford, Samuel Miller**—b. Lambertville, N. J., Jan. 24, 1835; C. N. J., 1856; tea.; (3 grad.); ord. Pby. Elizabethtown, May 8, '60; p. 1st ch., Plainfield, N. J., '60–62; p. Stewartsville, '62–66; p. 3d ch., Trenton, '66– . D. D., C. N. J., '84; Trust., '93.

*__Sutphen, Morris Crater__—b. Bedminster, N. J., Dec. 1, 1837; C. N. J., 1856; tea.; (3 grad.); ord. Pby. Phila., May 1, '60; co-p. Spring Garden ch., Phila., Pa., '60– p. '63–66; co-p. Scotch ch., N. Y. City, '66–72; Europe; Jacksonville, Fla.; Morristown, N. J.; d. Morristown, N. J., June 18, 1875. D. D., C. N. J., '71.

*Thom, John Culbertson—b. Clarion Co., Pa., Apr. 19, 1830; J. C., 1853; tea.; (2); ord. Pby. Donegal, May 19, '59; p. Waynesburg, Pa., '59–65; p. e. Pine St. ch., St. Louis, Mo., '65; d. St. Louis, Mo., Nov. 28, 1865.

*Williamson, David McKnight—b. Troy, O., Sept. 17, 1832; H. C. I., 1857; (3 grad.); ord. evang. Pby. Logansport, Oct. 3, '61; s. s. Indian Creek and Mill Creek, Ind., '60–65; s. s. Perrysburg, '65–75; s. s. Duncan's Falls and Rural Dale, O., '75–81; s. s. Chandlersville, '75– p. '76–81; d. Duncan's Falls, O., Aug. 24, 1881.

*Woods, John Rice—b. Lexington, Va., June 18, 1835; C. N. J., 1856; (3 grad.); lic. Pby. Phila., Apr. 7, '59; s. s. Madison, Ind., '60; d. Hanover, Ind., Sept. 7, 1860.

Woods, Alexander Miller—b. Lewistown, Pa., July 12, 1831; C. N. J., 1850; tea.; (sen. 1 grad.); ord. 2d Pby. Phila., May 12, '59; p. Neshaminy ch., Hartsville, Pa., '59–69; p. Mahanoy City, '70– .

*Yeomans, Alfred—b. North Adams, Mass., Dec. 3, 1830; C. N. J., 1852; tea.; law stud.; (3 grad.); ord. Pby. Newton, Dec. 20, '60; p. Musconetcong Valley, N. J., '60–65; p. e. Calvary ch., Rochester, N. Y., '65–66; p. Bellefonte, Pa., '67–68; p. Central ch., Orange, N. J., '69–89; d. Orange, Mar 20, 1889. D. D., C. N. J., '78; Trust., '85; Dir., '87.

49—*18.

## 1858—1859.

Alexander, William—b. near Shirleysburg, Pa., Dec. 18, 1831; L. C., '54–57; J. C., 1858; (3 grad.); s. s. Spruce Creek, Pa., '61; ord. Pby. Northumberland, June 10, '62; p. Lycoming, Pa., '62–63; s. s. Waukesha, Wis., and pres. C. C. W., '63–65; p. Beloit, '65–69; p. San José, Cal., '69–71; pres. C. C. S. F., '71–75; p. Centreville, '75–78; prof. San Fran. Sem., '71– . D. D., W. U. O., '76.

Bachman, Nathan—b. Sullivan Co., Tenn., Dec. 13, 1832; E. and H., 1858; (—); Un. Sem., N. Y.; Un. Sem., Va.; lic. Pby. Holston, Apr., '62; s. s. Kingsport, Tenn., '62–66; s. s. 2d ch., Knoxville, '66–76; ev. Knoxville, '77–78; ev. Jonesboro, '79–87; ev. Knoxville, '88–92; ev. Sweetwater, '93– . D. D., S. W. P. U.

Baird, John Taylor—b. Cincinnati, O., Dec. 3, 1834; Y. C., 1858; (3 grad.); s. s. Washington, O., '61–62; s. s. Walnut Hills, '62–63; s. s. Pleasant Run, '64; ord. Pby. Missouri River, June 27, '65; s. s. Brownville, Neb., '64– p. '65–75; p. Plattsmouth, '75– . D. D., Om. U., '91.

Banks, David Stuart—b. Juniata Co., Pa., June 10, 1832; L. C., 1856; (3 grad.); s. s. Altoona, Pa., '61–62; ord. evang. Pby. Huntingdon, Nov. 17, '63; miss. Pby. Huntingdon, '62–65; p. Brainerd ch., Easton, Pa., '65–73; p. 1st ch., Marquette, Mich., '73–82; p. Appleton, Wis., '83–86; miss. So. shore, Lake Superior, '86–88; s. s. Cal., '88–92; s. s. 1st ch., Santa Cruz, '92– .

*Bartlett, Dwight Kellogg—b. Utica, N. Y., Mar. 30, 1832; U. C., 1854; tut. U. C., '54–58; (1); ord. Pby. North River, Dec. 28, '59; p. Smithfield, N. Y., '59–62; p. Stamford, Conn., '62–64; p. Plymouth Cong. ch., Rochester, N. Y., '65–74; p. 2d R. D. ch., Albany, N. Y., '74–81; d. N. Y. City, Jan. 11, 1881. D. D., U. C., '75.

*Bayles, Lewis Condict—b. N. Y. City, Sept. 26, 1838; C. C. N. Y., 1855; (3 grad.); ord. Pby. New York, Apr. 23, '62; p. 84th St. ch., N. Y. City, '62–64; d. San Francisco, Cal., Aug. 11, 1864.

Beekman, John Stottoff—b. Middlebush, N. J., Oct. 19, 1833; C. N. J., 1857; Un. Sem. N. Y.; (mid 2 grad.); s. s. Livingston, Ala., '60–61; ord. Pby. Peoria, June 10, '63; s. s. Farmington, Ill., '62– p. '63 66; p. French Grove, '66–69; s. s. and h. m. Paola, Kan., '70; s. s. 1st R. D. ch., Somerset, '71–74; p. 1st ch. Amwell, N. J., '75–78; res. Princeton, N. J.; ord. Episc., Federal Point, Fla., '87; r. Federal Point, '86–88; r. Green Cove Springs, '88–89; s. s. Gainsville and Sanford; m. New Smyrna, p. o. Halifax, Fla.

Briggs, Marvin—b. North Castle, N. Y., March 11, 1827; U. N. Y., 1852; Un. Sem., N. Y.; tea.; (mid. 2 grad.); lic. Pby. New Brunswick, Apr. 18, '60; c. m. N. Y. City, '60–63; ev. U. S. A., '63–65; withdrew, April 18, '65; bus. N. Y. City, '65– .

*Burrows, John—b. Nottinghamshire, Eng., Dec. 25, 1831; L. C., 1857; tea.; (3+ grad.); ord. Pby. Raritan, Nov. 26, '61; p. 2d ch., Amwell, N. J., '61–68; p. Milford, '68–73; p. 3d ch., Williamsport, Pa., '73–84; p. Olean, N. Y., '84–88; p. Chester, '89–94; d. Chester, N. Y., Apr. 10, 1894. D. D., L. C., '86.

Cain, William Henry—b. Taneytown, Md., Nov. 14, 1834; L. C., 1858; (3 grad.); miss. Solano Co., Cal., '61–62; s. s. Ione City, '62–63; tea. Healdsburg, '63; ord. evang. Pby. Stockton, April 1, '63; s. s. Bloomfield, '63–64; s. s. Yreka and Scott's Valley, '64–67; agt. Occident, San Francisco, '67–71; agt. Am. S. S. Un., San Francisco, '71–72; S. S. miss. Westchester Co., N. Y., '73–74; –

Carpenter, John Henry—b. Troy, N. Y., Aug. 25, 1836; C. C. W., 1858; (2); Chic. (McCor.) Sem.; ord. evang. Pby. Winnebago, June 27, '62; s. s. Horicon, Wis., '62–65; s. s. Bryan, O., '65–67; s. s. La Crescent, Brownsville and Hokah, Minn., '67–70; p. Marengo, Ill., '70–74; s. s. Lanesboro, and Richland, Minn., '74–77; s. s. Hokah, '77–81; s. s. Paw Paw, Ill., '81–84; s. s. Spirit Lake, Ia., '84–88; s. s. Shelby, '88– p. '89– . Ph. D. Om. U., '91.

Carter, Samuel Thomson—b. N. Y. City, July 22, 1840; U. N. Y., 1858; (3 grad.); Edinb. Sem.; ord. Pby. New York, Nov. 13, '62; p. Westminster ch., Yonkers, N. Y., '62–67; p. 86th St. ch., N. Y. City, '67–68; p. Huntington, L. I., '68– .

Carter, Thomas—b. N. Y. City, Feb. 6, 1839; U. N. Y., 1858; (3 grad.); N. Y. City, '61–63; ord. Pby. Elizabethtown, June 22, '63; p. Pluckamin, N. J., '63–72; p. Boonton, '72– .

Chester, John—b. Hudson, N. Y., April 23, 1832; C. N. J., 1851; Med. Dep. U. P., '53; phys. Columbia and Abington, Pa., '54–56; (1); ord. Pby. Burlington, Sept. 14, '59; p. Burlington, N. J., '59–64; p. Metropolitan ch., Washington, D. C., '64–94; chap. U. S. Hosp. for Insane, Washington, '68– . D. D., W. U. O., '74.

Coleman, William Macon—b. Washington, D. C., Jan. 2, 1838; U. N. C., 1858; (1—); Colum. Sem.; Heidelberg, Germany; N. C., '65; rep. and cor. and ed. The Workingman's Advocate, Chicago, Ill., '65–67; ed. Daily Standard, Ra-

leigh, N. C., '67–69; Att. Gen., Ga., '68–69; U. S. Consul, Stethin, Germany, '69–71; lawy., Washington, D. C., '72–78; res. Forestville, Md.

*Corbett, Henry Martyn—b. Bristol, R. I., Dec. 14, 1832; W. C. M., 1858; (2 grad.), ord. Pby. Hillsboro, Apr. 15, '61; s. s. Sugar Creek, Ill., '60–62; s. s. Trenton '60–65; miss. E. St. Louis, '65–66; s. s. Winfield, Ia., '66–70; s. s. Munson, Ill., '70–75; s. s. Sharon, '75–77; h. r., Nelson, Neb., '78–86; d. Nelson, Neb., July 6, 1886.

Cowan, John Flemming—b. Potosi, Mo., Mar. 8, 1837; W. C. M., 1858; (3 grad.); ord. evang. Pby. Missouri, May 17, '63; s. s. Auxvasse ch. (Fulton), Mo., '61– ; prof. Mod. Lang. W. C. M., '88– . D. D., W. C. M., '80.

Curtis, Smith—b. Sherburne, N. Y., Dec. 21, 1834; U. C., 1858; (1—); Un. Sem. N. Y., '60–61; ord. evang. Cong., Jan. 16, '62; s. s. Presb. ch., Fostoria, O., '62–63; ev. and tea. Fostoria, '63–64; tea. Georgetown and Beaver, Pa., '68–72; ed. Beaver Radical, '73; clk. Ins. Dept. Pa., Harrisburg, '74–79; ed. and prop. Daily Radical, Beaver, and Daily Argus, Rochester, '80– ; res. Beaver, Pa.

Dod, Samuel Bayard—b. Princeton, N. J., Dec. 3, 1838; C. N. J., 1857; Germany; (3 grad.); ord. Pby. Hudson, June, '62; p. Monticello, N. Y., '62–64; p. Wilkes Barre, Pa., '64–68; dir. S. I. H., res. Hoboken, N. J., '68–85; author, res. E. Orange, N. J.

Dodd, Samuel—b. Co. Down, Irl., Jan. 21, 1832; U. N. Y., 1858; (3 grad.); ord. evang. Pby. Ningpo, Nov. 3, '61; s. s. Yu-yiao ch., China, '63–65; s. s. Ningpo, '65–66; supt. Miss. Sch., Ningpo, '65–67; s. s. Zong-yu and San-poh, '66–67; sup. Miss. Sch., Hangchow, '67–78; s. s. Bridgehampton, N. Y., '79–82; p. Stephentown, '84– , p. o. Garfield, N. Y.

Dunlap, Charles—b. Northville, Mich., Dec. 31, 1832; M. U., 1855; tea.; (3 grad.); s. s. Lakeville, Mich., '62–63; ord. Pby. Michigan, Jan. 25, '65; s. s. South Lyon, '64– p. '65–71; s. s. Grand Ledge and Oneida, '71–72; s. s. Sturgis, '72–74; s. s. Waltham, Ill., '74–79; s. s. Osceola, Ia., '79–92; s. s. Adel and Waukee, '92– .

Elliott, John Habersham—b. Beaufort, S. C., July 31, 1832; S. C. C., 1851; law stud.; Alex. Sem.; (1); S. C. Sem.; ord. Epis. presbyt. Feb. 14, '63; s. s. Christ ch., Wiltown, S. C., '61–62; r. Grace ch., Anderson, '63–65; r. St. Paul's, Englewood, N. J., '67–68; r. St. John's, Cincinnati, O., '68–73; r. Ascension ch., Washington, D. C., '73– . D. D., C. C., '71.

Enders, Jacob Henry—b. Fort Hunter, N. Y., Nov. 19, 1834; U. C., 1858; (3 grad.); ord. evang. Pby. Albany, Oct. 1, '62; s. s. Kingsboro, N. Y., '62; chap. U. S. A., '62–65; p. R. D. ch., Lysander, N. Y., '66–69; s. s. Chittenango, '69– p. '71–80; Europe, '78–79; assoc. p. Albany City Mission, '81– ; miss. supt. Syn. of Albany, res. Fort Hunter, N. Y.

Freeman, Samuel Alden—b. Hanover, N. H., Jan. 25, 1838; L. C., 1857; (3 grad.); ord. evang. Pby. Monmouth, Oct. 22, '61; s. s. Manasquan, N. J., '61– p. '64–68; s. s. Honeoye Falls, N. Y., '69– p. '72–91; p. Cong. ch., Naperville, Ill., '91– . D. D., L. C., '89.

*Frothingham, John—b. Johnstown, N. Y., Sept. 9, 1827; supt. Erie and Susq. Coal Co.; rul. eld.; (2); ord. evang. Pby. Chippewa, Oct. 27, '60; h. m. Gales-

ville, Wis., '60–69; p. e. Cedar Rapids, Ia., '69; d. Cedar Rapids, Ia., Mar. 26, 1869.

*Fuller, Edward Thurston—b. Stamford, Ct., May 1, 1835; Y. C., 1857; (1+); d. Huntington, N. Y., Nov. 7, 1859.

*Galt, Sterling M.—b. near Taneytown, Md., Feb. 28, 1837; C. N. J., 1858; (3 grad.); ord. Pby. New Castle, Oct. 22, '62; p. Newark, Del., '62–65; d. Loveville, Del., Oct. 24, 1865.

Gamble, Samuel Landis—b. Dry Run, Pa., Aug. 10, 1828; J. C., 1858; (3 grad.); ord. Pby. Albany, Aug. 29, '61; p. New Scotland, N. Y., '61–67; s. s. Hamiltonville, '61–62; s. s. 1st ch., Bethlehem, '63–67; p. Stillwater, '68–70; p. R. D. ch., Guilderland, '70–75; s. s. 1st ch., Pekin, Ill., '85–90; s. s. Constantine, Mich., '90–91; s. s. Presb. ch., Gardner, Ill., '91– .

Geddes, Williamson Nevin—b. Newville, Pa., Dec. 28, 1836; J. C., 1854; tea.; (3 grad.); tea.; s. s. Charleston, W. Va., '69–70; ord. Pby. Carlisle, May 5, '71; p. Waynesboro, Pa., '71; prof. Lat. and Math. H. C. I., '72–76; Homer, Ind.; res. Williamsport, Pa.; ed. N. Y. City. Ph. D.

*Geyer, Jacob Reasoner—Ohio; H. C. I., 1858; (2); Chic. Sem., ord. Pby. Logansport, Apr. 15, '63; s. s. Peru, Ind., '61–63; Richmond, '63–64; d. Kingston, N. C., Apr. 3, 1865.

Gibson, James—b. Ballybay, Irl., June 15, 1835; Q. U., 1855; Bel. Sem.; (1); ord. Pby. Strabane, Irl., Sept. 26, '59; p. 1st ch., Strabane, Irl., '59–73; p. Free West ch., Perth, Scotland, '73–93; p. emer.; s. s. Nice, France, '93–94. D. D., Theo. Fac. Irl., '84.

Guy, Edward Alexander—b. Hamilton Co, O., Aug. 20, 1838; M. U., 1858; (2); Plymouth Breth., '61; ev. N. Y. City, '62–66; Cincinnati, O., '66–68; N. Y. City, '69–70; Cambridge, Mass., '71–74; London, Eng., '74–75; Cincinnati, O., '76– .

*Harris, William—b. Chester Co., Pa., Dec. 20, 1831; U. P., 1851; bus. N. Y., and Phila.; (3 grad.); chap. U. S. A., '61–62; agt. U. S. San. Com., '63; ord. Pby. Susquehanna, Sept. 6, '64; s. s. Towanda, '64– p. '65–70; treas. C. N. J., '70–85; d. Savannah, Ga., Mar. 23, 1885.

Hart, Charles Edward—b. Freehold, N. J, Feb. 28, 1838; C. N. J., 1858; (3 grad.); ord. 1st Pby. New York, Dec. 6, '63; s. s. 40th St. (Murray Hill) ch., N. Y. City, '61– p. '63–66; p. North R. D. ch., Newark, N. J., '66–80; prof. Eng. Lit. R. C., '80– . D. D., R. C., '80.

Hays, George Washington—b. Macomb, Ill., June 8, 1837; M. D. C., 1853; (1); Macomb, Ill., '60–63; ord. Pby. Chicago, May 10, '64; p. Aurora, Ill., '64–68; s. s. Carrollton and Washington, O., '68–71; Salina, Kan., '71–73; p. Winfield, Ia., '74–78; p. Crawfordsville, Ia., '78–81; s. s. La Porte and Cedar Valley; s. s. Two Rocks, Cal., '85–93; res. Petalumo, Cal.

Hervey, Dwight B.—b. Martinsburgh, O., June 4, 1834; J. C., 1858; (1); Alleg. Sem.; ord. Pby. Richland, Jan. 16, '62; p. Mt. Vernon, O., '62–74; s. s. Millwood, '71–73; p. Jersey, '74–75; p. Granville, '75–81; pres. Fem. Coll., Granville, '82– . Ph. D., '90.

Hodge, William Henry—b. Phila., Pa., June 14, 1838; U. P., 1857; (4 grad.); ord. evang. Pby. Phila. Central, Jan. 5, '64; p. Red Mills, N. Y., '64–68;

Europe, '68–69; s. s. Columbia Ave. ch., Phila., Pa., '69– p. '70–90; res. Chestnut Hill, Phila., Pa.

*Hoge, Thomas—b. Pittsburgh, Pa., Feb. 18, 1832; W. U. P., 1848; lawyer; (2); lic. Pby. Chicago, Apr. 12, '60; asst. 1st ch., Rockford, Ill., '60; d. Chicago, Ill., June 28, 1860.

*Humphrey, Henry Augustine—b. Bloomfield, N. Y., ....., 1832; U. M., 1858; (3 grad.); ord. evang. Pby. Lake, Apr. 7, '62; tea. Valparaiso, Ind., '61–63: s. s. Salem, Wheeler and Hebron, '61–63; s. s. Hudson, Wis., '63–65; d. Hudson, Wis., Feb. 6, 1865.

*Hurd, Henry Martyn—b. Georgetown, N. Y., Feb. 10, 1836; H. C., 1857; (3 grad.); lic. Pby. New Brunswick, Apr. 18, '60; s. s. West Mendon, N. Y., '61–62; d. Mendon, N. Y., Mar. 2, 1863.

Jamieson, James—Scotland; K. C.; (1—); expelled from Un. Sem., N. Y.

Janeway, Joshua Blackwood Howell—b. Rahway, N. J., May 16, 1837; C. N. J., 1857; (3 grad.); ord. Pby. Raritan, May 7, '63; p. Amwell 1st ch., N. J., '63–64; chap. U. S. A., '64–66; s. s. Chambersburg, Pa., '66–67; s. s. Pennington, N. J., '67–68; p. 2d ch., Cranbury, '68–69; Trenton, N. J., '69–70; Phila., Pa., '70–75; actu. Presb. Life Ins. Co., Phila., Pa., '75– ?; Denver, Col.; Emporia, Kan.; San Diego, Cal.; tea., N. Y. City, '89– .

*Jenks, William Albro—b. Bridesburg, Pa., May 27, 1836; L. C., 1855; bus.; (3 grad.); asst. 1st Cong. ch., Roxbury, Mass., '61; ord. Pby. New Brunswick, June 10, '62; p. Titusville, N. J., '62–70; p. Bridesburg, Phila., Pa., '70–74; p. Central ch., Norristown, '75–81; p. Bald Eagle and Nittany, '84; d. College Hill, Easton, Pa., Mar. 27, 1885.

*Johns, John Henry—b. Baltimore, Md., Oct. 13, 1830; C. N. J., 1856; tut.; (3 grad.); ord. Pby. New Castle, May 6, '62; s. s. Rock and Zion chs., Md., '61– p. '62–83; d. Zion, Md., May 7, 1889.

Johnson, William Melancthon—b. Cambridge, N. Y., May 1, 1834; U. C., 1858; (3 grad.); ord. Pby. Troy, May 1, '61; p. Stillwater, N. Y., '61–67; s. s. Cohoes, '67– p. '68– . D. D., U. C., '81.

Jones, Franklin Chappell—b. New London, Ct., Mar. 20, 1837; Y. C., 1857; tut. B. C. W.; (1); And. Sem.; ord. Cong., Feb. 4, '63; p. Cong. ch., Franklin, Ct., '63–80; s. s. Hydesville and Rohnerville, Cal., '85–86; ch. m. Vailsburgh chap., res. Newark, N. J.

Ketcham, Kneeland Platt—b. Babylon, L. I., N. Y., Sept. 6, 1837; C. N. J., 1857; tea.; (3 grad.); asst. Peekskill, N. Y., '61; s. s. Franklinville, L. I., '61–62; ord. Pby. Burlington, May 5, '63; s. s. Tuckerton, N. J., '62– p. '63–64; p. Allentown, '64–71; p. 1st ch., Plainfield, '71–92; res. Plainfield, N. J.; p. Freeport, L. I., N. Y., '94– . D. D., R. C., '69.

Kirby, William Wallace—b. Roslyn, N. Y., June 12, 1830; U. C., 1855; tea.; (1); Un. Sem., N. Y.; lic. Pby. Nassau, May 6, '62; miss. N. Y. City, '62–63; s. s. Roslyn, N. Y., '70–71; s. s. Westbury, '79; res. Roslyn, L. I.; bus. N. Y. City.

Lee, Samuel Orlando—b. New Village, L. I., N. Y., Apr. 10, 1831; (1); tea. Spencer Acad., Choctaw Nat., '59–61; tea. Amityville, L. I., N. Y., '62–65; tea.

Omaha Missison, Neb., '65–69; tea. East Hampton, L. I., N. Y., '70–71; comm. Schs. Suffolk Co., '73–76; tea. Melville, '77–78; tea. Centreport, '78–80; tea. Ridgewood, '80–81; tea. Crab Meadow, '81–82; Insp. customs, N. Y. City, '82– .

**Love, David Rankin**—b. near Glasgow, Scot., May 15, 1831; C. N. J., 1858; (3 grad.); ord. Pby. Logansport, Oct. 3, '61; p. Roseville, Ind., '61–64; s. s. Danville, Ill, '64–65; p. e. Mackinaw, '65– p. '66–68; p. e. Lexington, '65– p. '66–72; p. e. Tolono and Philo, '72– p. '73–75; p. e. Farmer City, '75–77; p. e. Fowler, Ind., '77– p. '80–83; p. Greenfield, '84–87; s. s. Greenwood, '88; p. Newton and Beulah, '88– .

**Lowrey, John**—b. Princeton, N. J., Mar. 17, 1838; C. N. J., 1856; tea.; (4 grad.); ord. Pby. North River, July 10, '61; p. Wappinger's Falls, N. Y., '61–63; p. Sag Harbor, L. I., '63–67; p. Throop Ave. ch., Brooklyn, '67–73; p. Whitehall, '73–84; p. Hackettstown, N. J., '84– .

**Lusk, William, Jr.**—Wisconsin; U. C., 1858; Aub. Sem.; (3 grad.); ord. Pby. Pataskala (?), '62; p. 2d ch., Newark, O., '62; s. s. New Carlisle, '63; Plymouth, Ind., '63–64; Episc. Granby, Ct., '79–?; r. St. John's, North Haven, '82– .

**McClure, James Baird**—Indiana; H. C. I., 1858; (1); Chic. Sem.; ord. evang. Pby. Rock River, Sept., '64; s. s. Fulton, Ill., '61–66; Denver, Col., '66–67; ed. and agt. Chicago, Ill., '67–76; s. s. River Park, Chicago, '76– .

**McGinley, John Alexander**—b. Fairfield, Pa., Nov. 12, 1834; C. N. J., 1858; (3 grad.); ord. evang. Pby. Huntingdon, Aug. 12, '62; chap. U. S. A., '62–63; tea. Academia, Pa.; tea. Chambersburg, ?–'70; Europe, '70–71; address, Academia, Pa.

***McKelway, John Ryan**—b. Trenton, N. J., Aug. 3, 1835; C. N. J., 1857; (4 grad.); lic. Pby. Raritan, Oct. 2, '61; tut. C. N. J., '60–62; tea. Salisbury, Md., '63–64; prin. Stewartstown, Pa., '64–66; prin. Bel Air, Md., '67–70; d. Williamstown, N. J., Mar. 8, 1871.

**McKinney, Robert Campbell**—b. Livonia, Ind., Dec. 7, 1832; U. I., 1858; (3 grad.); s. s. Union Mills, Ind., '61–63; ord. evang. Pby. Lake, Apr., '62; s. s. Coesse, '63–64; s. s. Hebron, Salem and Tassinong, '64–67; s. s. York and Walnut Prairie, '67–69; s. s. Walnut Prairie and Marshall, Ill., '69–70; s. s. Orleans, Ind., '70–72; s. s. Orleans and Livonia, '72–74; p. Brownstown, '74–78; s. s. Scipio and Oak Grove, '78–80; s. s. Norton, Kan., '80–81; s. s. Idaho Springs, Col., '81–82; p. Auburn, Kan., '83–85; s. s. Adrian, '85–87; s. s. Fort Bragg, Cal., '87–89; h. r. res. Fort Bragg, Cal.

**McLean, John Knox**—b. Jackson, N. Y., Mar. 31, 1834; U. C., 1858; (3 grad.); ord. Cong. June 5, '61; p. Cong. ch., Fair Haven, Conn., '61–62; p. Framingham, Mass., '63–67; p. Springfield, Ill., '67–72; p. Oakland, Cal., '72– ; lect. Pacif. Sem., '76–93; pres., Pac. Sem., '93– . D. D., K. C. Ill., '76.

**Magie, David**—b. Elizabeth, N. J., May 23, 1837; C. N. J., 1856; tut.; (2+); ord. Pby. Rockaway, Aug. 14, '60; p. 1st ch., Mendham, N. J., '60–65; p. 1st ch., Pen Yan, N. Y., '66–72; p. 1st ch., Paterson, N. J., '72– . D. D., H. C., '70.

**Millard, Nelson**—b. Delhi, N. Y., Oct. 2, 1834; U. C., 1853; tut. U. C., '54–58; (1); Un. Sem., N. Y., '59–60; Europe, '60–61; ord. Pby. Newark, May 13, '62;

p. Montclair, N. J., '62–67; p. e. Chicago, Ill., '67–68; s. s. Providence, R. I., '69; p. 2d ch. Peekskill, N. Y., '70–72; p. 1st ch., Syracuse, '72–84; p. Norwich, Ct., '84–87; p. 1st ch., Rochester, N. Y., '87– . D. D., U. C., '74.

**Mitchell, Robert Jay**—New York; W. C., 1856; (1+); lawyer, Hudson, N. Y.; Sheldon, N. Dak.

**Moore, David W**—b. Brandywine Manor, Pa., Oct. 5, 1830; C. N. J., 1858; (3 grad.); ord. Pby. New Castle, May 8, '61; p. Lower Brandywine, Del., '61–72; chap. U. S. A., '64; ev. McComb City, Miss., '72–73; p. McVeytown, Pa., '73–83; p. Kennett Square, '83–87; ev. Phila., '87–89; p. 2d ch., Norristown, '89– .

**Moore, Samuel Miller**—b. Norristown, Pa., Sept. 15, 1834; L. C., 1857; Un. Sem. Va.; (1); ord. Pby. Huntingdon, Dec. 6, '59; p. Pine Grove, Pa., '59–63; p. Bald Eagle, '60–62; p. Alexandria, '63–70; p. Tyrone, '70–88; res. Tyrone, Pa. D. D., W. M. V., '77.

**Newkirk, Matthew**—b. Phila., Pa., Sept. 23, 1838; C. N. J., 1858; (3 grad.); ord. Pby. New Castle, Apr. 24, '62; p. Central ch., Downingtown, Pa., '62–68; p. North 10th ch., Phila., '69–73; p. Bethlehem ch., Phila., '73–83; p. Bethesda ch., Phila., '86– . D. D., L. C., '81; Trust., '71.

**Nimmo, Gershon Hatton**—b. Melville, L. I., N. Y., Mar. 23, 1834; C. N. J., 1858; (3 grad.); reg. C. N. J., '59–61; ord. Pby. Lewes, Sept. 26, '61; p. Lewes, Del., '61–70; p. Neshaminy ch., Hartsville, Pa., '70–91; p. Macalister ch., Torresdale, '91– .

**Nixon, James Harris**—b. Jan. 30, 1838; C. N. J., 1858; (matric. only); lawyer; res. Washington, D. C.

**Peck, Aaron**—b. Orange, N. J., June 7, 1836; C. N. J., 1857; (1—); Un. Sem., N. Y.; ord. evang. Pby. Cleveland, May 8, '68; dist. sec. Am. S. S. Un. and h. m. Cleveland, O., '64–67; p. Perth Amboy, N. J., '69–79; p. 1st ch., Brooklyn, E. D., N. Y., '80–81; ev. N. Y. City.

**Piper, James Alexander**—b. Palestine, Ill., Mar. 1, 1833; H. C. I., 1858; (3 grad.); ord. evang. Pby. Schuyler, Apr. 6, '62; p. e. Westminster ch., Quincy, Ill., '61–70; p. e. Clinton, '70– p. '71–74; p. e. Charleston, '74– p. '75– .

**Polk, Joseph Littleton**—b. Washington, D. C., Aug. 12, 1837; J. C., 1856; prin. E. New Market, Md.; (2); ord. Pby. Lewes, Nov. 28, '60; p. Pitt's Creek and s. s. Rehoboth, Md., '60–77; prin. Newark, Del., '77–84; p. Fagg's Manor, Pa., '85– . Ph.D., D. C. D., '80.

***Pomeroy, John Jay**—b. Roxbury, Pa., Sept. 8, 1834; L. C., 1857; tea.; (3 grad.); ord. Pby. Lewes, Nov. 28, '61; p. Dover, Del., '61–62; chap. U. S. A., '62–64; s. s. Mechanicsburg, Pa., '64; chap. U. S. A., '64–65; p. Upper Octorara, Pa., '65–78; p. 1st ch., Rahway, N. J., '78–84; p. Central ch., Chambersburg, Pa., '84–89; d. Chambersburg, Pa., Dec. 1, 1889. D. D., L. C., '85.

***Pratt, Seth Parsons**—New York; U. C., 1854; (2); Colum. Sem.; lic. Pby. North River; d. Norfolk, Va., Aug., 1890.

**Prime, Wendell**—b. Matteawan, N. Y., Aug. 3, 1837; C. C., 1856; Un. Sem. Va.; tea.; (2 grad.); ord. Pby. Michigan, Oct. 23, '61; p. Westminster ch., Detroit, Mich., '61–67; p. Union ch., Newburg, N. Y., '69–75; ed. N. Y. Observer, '76– . D. D., U. C., '80.

**Randolph, Job Davidson**—b. near Carlisle, Pa., May 16, 1831; C. N. J., 1858; (3 grad.); ord. Pby. Raritan, May 16, '64; p. Kingwood, N. J., '64–67; p. Frenchtown, '64–82; p. Pittsgrove, '82–84; s. s. South Amboy, '84–85; b. Penningtonville, Pa., '87– , p. o. Atglen, Pa.

**Roberts, John Sinclair**—b. N. Y. City, July 25, 1838; C. C. N. Y., 1857; tea.; (3 grad.); ord. evang. 1st Pby. New York, June 16, '61; miss. in China, '61–65; miss. Brooklyn, N. Y., '65–66; prof. Math. and Astron., W. and J. C. P., '66–67; s. s. Bellefonte, Pa., '67–68; s. s. Glen Cove, L. I., N. Y., '68–69; tea. Bellefonte, Pa., '70–74; miss. in China, '74–78; N. J. State Hosp., Morris Plains, N. J.

**Ross, Robert Gaines**—b. Warren Co., O., Jan. 13, 1832; H. C. I., 1858; (3 grad.); s. s. Union Grove, Ill., '61–62; ord. evang. Pby. Bloomington, Oct. 18, '63; s. s. Mahomet, Ill., '62–66; s. s. Jersey, '63–69; s. s. Moro and Bayless, '69–70; s. s. Bridgeport, Pisgah and Union, '70–76; s. s. Pleasant Prairie, '76–81; s. s. Baldwin, Plum Creek and Yankeetown, '81–88; s. s. Hersman, '88– .

***Salmon, Clark**—b. Light St., Pa., Jan. 11, 1827; L. C., 1858; tea.; (3 grad.); s. s. Wyalusing, Pa., '62–63; tea. Lock Haven, '64; ord. evang. Pby. Susquehanna, Jan. 27, '66; s. s. Orwell and Rome, '64–69; p. Meshoppen, '69–76; p. Mehoopany Creek, '71–76; s. s. Prairie City, Ill., '76–79; s. s. Webb City, Mo., '79–83; d. Canton, Pa., Jan. 28, 1890.

**Stewart, John Stevens**—b. Jenkintown, Pa., Apr. 1, 1835; C. N. J., 1856; tea.; (3 grad.); tut. C. N. J., '60–61; ord. Pby. West Jersey, Feb. 11, '62; p. Greenwich, N. J., '62–70; p. Towanda, Pa., '70– . D. D., H. C., '75.

**Taggart, Samuel B.**—b. Cannonsburg, Pa., Mar. 31, 1833; J. C., 1856; R. P., Sem. Alleg.; (mid. 3 grad.); ord. Pby. Vincennes, Sept. 14, '62; s. s. Sullivan, Ind., '62– p. '63–64; s. s. Carlisle, '64; p. Kansas, Ill., '65–69; p. Brazil, Ind., '70–73; s. s. El Paso, Ill., '73–74; s. s. 1st ch., Bloomington, '75–77; s. s. Upper Alton, '79–84; s. s. New Hagerstown, O., '85; s. s. Uhrichsville, '86–88; res. Upper Alton, Ill., '89– .

**Thompson, Charles Lemuel**—b. Cooperstown, Pa., Aug. 18, 1839; C. C. W., 1858; (2); Chic. Sem.; ord. Pby. Winnebago, July 7, '61; p. Juneau, Wis., '61–62; p. Zanesville, '62–67; p. 1st ch., Cincinnati, O., '67–72; ed. Our Monthly, '70–71; p. 5th ch., Chicago, Ill., '72–78; ed. Interior, '75–78; p. 3d. ch., Pittsburgh, Pa., '79–82; p. 2d ch., Kansas City, Mo., '82–88; p. Madison Ave. ch., N. Y. City, '88– . D. D., M. C. I., '76; Mod, '88.

***Truax, William Bloomer**—b. Orange Co., Ind., Mar. 7, 1829; H. C. I., 1855; (1); Chic. Sem.; ord. evang. Pby. Chicago, May 3, '64; supt. miss. Am. S. S. Un. Chicago, Ill., '61–67; gen. agt. Chic. Sem., '67–72; U. S. Ind. agt. and miss., Ft. Defiance, Ariz. Terr., '72–77; tea. Paoli, Ind., '78–79; ev. Chicago, Ill., '79–80; s. s. Cherryvale and Neosho, Kan., '80–82; d. Perth Amboy, N. J., Feb. 23, 1885.

**Van Dyke, Joseph Smith**—b. Bound Brook, N. J., Nov. 2, 1832; C. N. J., 1857; prin.; (3 grad.); tut. C. N. J., '60; ord. Pby. Newton, Oct. 10, '61; p. Bloomsbury, N. J., '61–69; p. 2d ch., Cranbury, '69– . D. D., C. N. J., '84.

***Vannuys, James Harvey**—b. Hopewell, Ind., Dec. 18, 1831; H. C. I., 1858; (3 grad.); s. s. Kingston, Ind., '61–62; ord. evang. Pby. Rock River, Apr. '63;

s. s. Andover, Ill., '62–66; s. s. Wilton Junction, Ia., '66; d. Franklinville, Ia., Nov. 25, 1866.

*Voris, Cornelius Pleasant—b. Pleasant, Ind., Mar. 14, 1827; H. C. I., 1858; (2); Chic. Sem.; lic. Pby. Madison, Apr., '60; s. s. Lexington, Ind., '61–62; d. Lexington, Ind., Aug. 4, 1862.

Waterman, Alfred Tileston—b. Providence, R. I., Dec. 13, 1832; Y. C., 1855; tea.; Un. Sem., N. Y.; (2 grad.); New Hav. Sem.; s. s. Cong. ch., Plainfield, Vt., '60–61; s. s. Fitchville, Ct., '62–63; ord. Cong. Nov. 9, '64; s. s. Westfield, Ct., '63– p. '64–69; p. Kensington, '69–74; s. s. Monroe, '75–76; s. s. Marshall, Mich., '76–77; s. s. Fort Scott, Kan., '77–78; s. s. Grand Blanc, Mich., '78–82; s. s. East Tawas, '82–84; s. s. Ovid, '84–86; s. s. Charlevoix, '86–87; s. s. Bancroft, '87–91; s. s. Hartford, '91– .

Watson, Andrew—b. Oliverburn, Scot., Feb. 15, 1834; C. C. W., 1857; tut. C. C. W.; (1); U. P. Sem., Alleg.; ord. evang. U. P. Pby. Monmouth, May 15, '61; med. stud., Phila., Pa., '60–61; for. miss. U. P. ch. in Egypt, at Alexandria, '61–67; Mousoura, '69–73; Cairo, '73– . D. D., F. C. O., '75.

*Webster, Otis Benjamin—b. Derry, N. H., Jan. 3, 1834; C. N. J., 1859; (1—); d. Chester, N. H., Jan. 26, 1862.

Wells, George—Illinois; M. D. C., 1853; (1—); lawyer, Central City, Neb.

Wheeler, John Emory—Virginia; R. M., 1856; (1); lic. Pby. Potomac, .....; ord. .....; p. Rodney, Miss., '66; tea. Vicksburg, '67–72; s. s. Independence, Mo., '75–86; p. Westminster ch., Sacramento, Cal., '87–90; prof. San Rafael, '91–92; s. s. Merced, '93– .

Wherry, John—b. near Shippensburg, Pa., May 23, 1837; C. N. J., 1858; (3 grad.); tut. C. N. J., '60–61; ord. evang. Pby. Carlisle, Mar. 16, '64; miss. in China, at Shanghai, '64–70; Chefoo, '70–72; Peking, '72–75; Tungchow, '78–80; Peking, '80– . D. D., W. U. O., '92.

Whiting, Samuel Place—b. N. Y. City, Apr. 29, 1835; C. N. J., 1858; (3 grad.); tea. N. Y. City, '63–64; ord. evang. 2d Pby. New York, June 12, '64; p. e. Mendocino, Cal., '64–70; s. s. Santa Rosa, '70–72; s. s. Olivet ch., San Francisco, '73–76; chap. Cal. Mil. Acad., '77; s. s. Cloverdale, '78–84; s. s. 1st ch., Healsburg, '85–87; s. s. Fulton, '89–91; tea. Santa Rosa, '91– .

Wilhelm, John C—b. near Fannettsburg, Pa., Feb. 13, 1835; L. C., 1857; (3 grad.); s. s. and tea. Rome and Potterville, Pa., '61–63; s. s. and tea. Williamsport, Md., '63–64; ord. evang. Pby. Carlisle, Dec. 12, '64; private U. S. A., '64–65; chap. U. S. A., '65; s. s. and tea. York Sulphur Springs, Pa., '66; tea. Shippensburg, '67; p. Schellsburg, '69–71; s. s. Bethel and Shaver's Creek, '71– p. '72–77; s. s. Petersburg, '77–79; s. s. Saxton and Yellow Creek, '79–83; withdrew, '83; tea. Petersburg, '84; tea. Riddlesburgh, '85; p. Burnt Cabins M. E. ch., '86–87; Emporium Circuit, '88–89; p. Westport, '90–92; p. Mill Hall, '93– .

Wines, Frederick Howard—b. Phila., Pa., Apr. 9, 1838; W. C. P., 1857; tut. W. C. P., '57–58; (3 grad.); s. s. Calvary ch., Springfield, Mo., '60–61; chap. U. S. A., '62–64; ord. Pby. Sangamon, Oct. 29, '65; p. 1st ch., Springfield, Ill., '65–69; sec. Bd. Char. Ill., Springfield, '69–93; res. Springfield, Ill.

**Wood, Francis Marion**—b. Fairton, N. J., June 23, 1834; C. N. J., 1858; (3 grad.); s. s. Broadway ch., Cincinnati, O., '61; s. s. Bethel ch., Toledo, '61–62; ord. Pby. Miami, Aug. 22, '62; p. Jersey, O., '62–69; p. e. Clifton, '70–71; p. Marshall, Mich., '71–76; s. s. Howard St. ch., San Francisco, Cal., '76; p. e. Oxford, O., '76–79; s. s. Xenia, O., '80–83; s. s. La Moure and Grand Rapids, N. Dak., '83–84; Pby. miss. N. Dak., '84–85; syn. miss. N. Dak., '85– ; res. Fargo, N. Dak.

92—*22.

## 1859—1860.

**Adams, Robert Long**—b. Cincinnati, O., Nov. 25, 1834; H. C. I., 1859; (3 grad.); ord. evang. Pby. Madison, Sept. 28, '63; s. s. Brown and Kingston, O., '63–65; s. s. Mifflin, O., '65–66; s. s. Summit and Long Grove, Ia., '66–68; s. s. Andover and Osco, Ill., '68–70; s. s. Andover and Lynn, '70– p. '71–74; s. s. Beulah and Coal Valley, '73–74; s. s. Remington and Rensselaer, Ind., '74–75; s. s. Ref. ch., Raritan, Ill., '75–78; s. s. Bethlehem and West Union, Ind., '78–82; s. s. Bainbridge, Carpentersville and Putnamville, '82–83; s. s. Crookston, Minn., '83–84; s. s. Fulton and Albany, Ill., '84–87; s. s. Albany, Tex., '87– p. '89–90; s. s. Portland and Upper Mt. Bethel, Pa., '90– p. '91– .

**Alexander, James McKinney**—b. Waioli, Kauai, Haw. Is., Jan. 29, 1835; W. C., 1858; tea.; (—); Un. Sem., N. Y.; ord. evang. Pby. San Jose, June 11, '65; s. s. San Leandro, Cal., '65–70; s. s. Centreville and Alvarado, '70–72; miss. Makaowao, Maui, Haw. Is., '72–74; Haiku, Maui, '74–76; res. Oakland, Cal.

**Andrews, William Given**—b. Kent, Ct., Oct. 8, 1835; M. C. O., 1855; (2); tut. M. C. O., '61–62; ord. Epis. dea., Sept. 26, '62; presbyt., Jan. 3, '64; asst. Princeton, N. J., '62–64; r. Rocky Hill, '64–66; asst. Hamden, Ct., '66–67; miss. St. Paul's, New Haven, '68; r. Ascension ch., New Haven, '68–79; m. Trinity ch., Princeton, N. J., '80; m. Christ ch., Milford, Ct., '81; r. Christ ch., Guilford, '81– . D. D., M. C. O., '85.

**Brown, Walter Scott**—b. Kirkmichael, Scot., Dec. 13, 1834; C. N. J., 1860; (3 grad.); ord. evang Pby. Hudson, Sept. 12, '63; c. m. New Brunswick, N. J., '63–64; p. White Lake, N. Y., '64–67; p. R. D. ch., Fallsburgh, N. Y., '67–88; s. s. Clarksville and Onesquethaw, '88–91; p. Presb. ch., Sand Lake, '91– .

***Burgster, Joseph Kingston**—b. Courtland, Ala., May 4, 1835; C. C. W., 1859; (3 grad.); ord. evang. Pby. Winnebago, June 30, '64; s. s. New Lisbon, Wis., '64–66; s. s. Plover, '66–68; s. s. Juneau, '68–70; p. Winneconne, '71–73; miss. and ev., Wis.; s. s. Quincy and Elm Grove, D. T., '79–81; d. Jamestown, N. Dak., Jan. 5, 1892.

**Carmichael, John Milton**—b. Johnstown, N. Y., Nov. 1, 1835; U. C., 1859; (3 grad.); s. s. South East Centre, N. Y., '62–63; s. s. West Galway, '63–66; ord. Cong. Apr. 16, '67; s. s. Cong. ch., Sparta, Wis., '67–76; s. s. Presb. ch., Marshalltown, Ia., '77–82; p. Caledonia, N. Y., '82–86; p. e. Nunda, '88– .

**Cline, Enoch Clark**—b. Uniontown, N. J., Jan. 3, 1835; L. C., 1857; tea. and law stud.; (3 grad.); s. s. Doe Run, Pa., '62–63; ord. evang. Pby. Newton, July 7, '63; chap. U. S. A., '63–65; s. s. Oxford, N. J., '65– p. '66–86; p. Phillipsburg, N. J., '87– .

**Cobb, Sanford Hoadley**—b. N. Y. City, Feb. 4, 1838; Y. C., 1858; tea.; (2+ grad.); ord. R. D. Classis Schoharie, Mar. 8, '64; p. R. D. ch., Schoharie, N. Y., '64–71; p. Saugerties, '71–83; p. Westminster ch., Grand Rapids, Mich., '85– .

**Collier, Francis James**—b. Steubenville, O., July 21, 1838; J. C., 1858; (3 grad.); ord. Pby. Ohio, Apr. 27, '64; s. s. Centre, Pa., '63– p. '64–71; p Downingtown, '72–88; ev. Phila., '88–92; s. s. Woodstown, N. J., '92– . D. D., Ott. U., '85.

**Consaul, Gansevoort De Wandeler**—b. Schenectady, N. Y., Dec. 11, 1841; A. C., 1859; (2+); s. s. R. D. ch., Fort Plain, N. Y., '63–67; ord. R. D. Classis Montgomery, June 23, '68; s. s. Mohawk, N. Y., '67– p. '68–69; p. Herkimer, '69–77; s. s. Amer. ch., Geneva, Switz., '77; demitted min., Apr. 15, '79; bus. Watertown, N. Y.

**Converse, Francis Bartlett**—b. Richmond, Va., June 23, 1836; U. P., 1856; (1+); s. s. Olivet ch., New Kent Co., Va., '61–62; ord. Pby. East Hanover, Oct., '62; assoc. ed. Christian Observer, Louisville, Ky., '57; ed., '72– .

**Craft, David**—b. Carmel, N. Y., Oct. 3, 1832; L. C., 1857; (1—); ord. Pby. Susquehanna, Aug. 31, '62; chap. U. S. A., '62–63; s. s. Wyalusing and Terrytown, Pa., '61– p. '62–91; p. Lawrenceville; s s. Antrim, '91– .

***Crawford, Henry Ellet**—b. Orange Co., N. C., Dec. 1, 1832; H. C. I., 1859; (3 grad.); ord. Pby. Madison, Oct. 10, '63; s. s. Pleasant and Crawford, Ind., '62– p. '63–65; d. Pleasant, Ind., Feb. 5, 1866.

**Darrach, William Bradford**—b. Manayunk, Pa., Sept. 23, 1836; Y. C., 1859; (3 grad.); ord. evang. Pby. New York, Oct. 17, '62; s. s. Winneconne, Wis., '63–65; miss. Barnegat, N. J., '65–66; s. s. Upper Mt. Bethel, Pa., '68–71; p. Shickshinny, '71–76; s. s. Orwell, '76–77; s. s. Lehman and Northmoreland, '78–79; s. s. Scott, '80–81; p. R. C. A. ch., Kerhonkson, N. Y., '83–85; res. Malden, '85–93; res. Fishkill, N. Y.

***Dixon, John Edgar**—b. Columbia Co., Pa., July 28, 1832; J. C., 1859; (1); Colum. Sem.; Alleg. Sem.; tea.; St. Paul, Minn.; d. St. Paul, Minn., March 13, 1868.

**Edgar, Robert**—b. Co. Down, Irl., July 31, 1833; C. N. J., 1859; (3 grad.); s. s. Lake George, N. Y., '62–63; s. s. Swartswood, N. J., '64–65; s. s. Nicholson, Pa., '65–66; ord. evang. Pby. Tioga, April 29, '67; s. s. Union, N. Y., '66–67; s. s. Toledo, O., '67–71; s. s. Clayton, Mich., '73–74; p. e. Deerfield, '75–78; p. Aledo, Ill., '78–81; p. Davenport, Ia., '81–91; res. Davenport, Ia.

***Edie, James William**—b. Baltimore, Md., Feb. 27, 1831; W. C. P., 1859; (3 grad.); ord. Pby. New Castle, July 29, '62; p. Penningtonville, Pa., '62–68; p. New Scotland and Bethlehem, N. Y., '68–70; p. Ebensburg, Pa., '70–73; d. Ebensburg, Pa., Sept. 10, 1874.

***Forsyth, Walter**—b. Glasgow, Scot., Feb. 7, 1833; J. C., 1859; (3 grad.); ord. Pby. Lake, May 11, '64; s. s. South Bend, Ind., '62– p. '64–71; p. e. Englewood, Ill., '71– p. '73–85; s. s. 60th St. ch., Englewood, '88–89; d. Englewood, Ill., Dec. 29, 1889.

***Fowler, John**—b. Holmesburgh, Pa., Nov. 18, 1835; L. C., 1859; (3 grad.); lic. 2d Pby. Phila., May 22, '62; miss. in Vt., '62; s. s. 2d ch., Norristown, Pa.,

'62–63; s. s. Bensalem and Aurora, '63–66; d. Holmesburgh, Pa., Nov. 30, 1866.

**Fox, Louis Rodman**—b. Doylestown, Pa., Jan. 10, 1834; lawyer; (3 grad.); miss. Bustleton, N. J., '63–64; p. e. Tuckerton, '64–65; ord. evang. Pby. Burlington, Apr. 28, '64; p. North ch., Washington, D. C., '65–71; assoc. p. 10th ch., Phila., Pa., '72–74; Europe, '74–75; s. s. Providence and Jacksonville, N. J., '76–81; p. Union ch. (Covenant), Detroit, Mich., '81–90; ill health; res. Phila., Pa.

**Gallaudet, Samuel Harrison Smith**—Md.; J. C., 1859; (1); Colum. Sem.; ord.....; p. Dickinson, Md., '64–66; Epis., Reading, Pa.; Pottstown, '68; miss. in Texas, '70; Whiteville, Va.; r. St. Andrew's ch., Baltimore, Md., '71– ?; r. Bel Air, Md., '75– ?; m. St. Paul's, Ventura, Cal., '94.

**George, Benjamin Young**—Mo.; W. C. M., 1859; (3 grad.); ord. .....; p. 2d ch., Newburyport, Mass.; miss. in Tex.; p. Columbia, Mo.; prof. Lat. W. C. M., '70–?; p. Cairo, Ill., '76–83; p. Lewistown, '84– .

**Glover, Charles Parker**—b. Trenton, N. J., May 15, 1837; C. N. J., 1859; (2+); ord. evang. Pby. New Brunswick, April 25, '66; p. Harmony ch., Mt. Airy, Md., '68–77; p. Pine Grove, '77–78; p. 2d ch., Wantage, Beemerville, N. J., '79–86; p. Ewing ch., Trenton, '86– .

***Hassler, Charles William**—b. Washington, D. C., July 16, 1838; C. C. D., 1859; (—); paymaster U. S. N., '61–70; lawyer, N. Y. City; d. Winsted, Ct., Feb. 19, 1888.

**Herron, David**—b. Newry, Ireland, Oct. 26, 1832; U. C., 1859; (3 grad.); ord. evang. Pby. Albany, June 14, '64; s. s. Luzerne and Conklingville, N. Y., '62; h. m. Trempelleau Valley, Wis., '63–64; p. Northampton and Northville, N. Y., '65–70; p. Bethlehem, '70–79; p. Jefferson, '80–85; p. Norwood, N. J., '86–88; res. N. Broadalbin, N. Y.

**Hill, Matthew La Rue Perrine**—b. East Bloomfield, N. Y., March 11, 1834; W. C., 1858; Aub. Sem.; (2 grad.); ord. Pby. Albany, Sept. 19, '61; p. Little Falls, N. Y., '61–68; p. Gloversville, '68–70; p. e. Jacksonville, Fla., '70–72; p. e. Des. Moines, Ia., '72–75; p. e. Corning, N. Y., '75–82; s. s. Santa Barbara, Cal., '82–85; Clifton Springs, N. Y., '85–87; tea. St. Paul, Minn., '87– . D. D., P. C. I., '88.

**Hodge, Francis Blanchard**—b. Princeton, N. J., Oct. 24, 1838; C. N. J., 1859; (4 grad.); ord. Pby. New Castle, May 9, '63; p. Oxford, Pa., '63–68; p. 1st ch., Wilkes Barre, Pa., '69– . D. D., C. N. J., '83; Dir. '92.

**Hutchison, Sylvanus Nye**—b. Augusta, Ga., Dec. 29, 1825; D. C. N., 1845; lawyer; rul. eld.; (3 grad.); ord. Pby. North River, Sept. 17, '68; s. s. Salt Point, N. Y., '67– p. e. '68–72; p. Pleasant Plains, '72–83; p. 1st ch., Oxford, p. o. Belvidere, N. J., '83– .

**Hyde, Charles McEwen**—b. N. Y. City June 8, 1832; W. C., 1852; Un. Sem. N. Y.; tea.; (1 grad.); ord. Cong., Aug. 19, '62; p. Cong. ch., Brimfield, Mass., '62–70; p. Haverhill, '70–75; Pres. N. P. M. I., Honolulu, Haw. Is., '77– . D. D., W. C., '72.

**Irvin, William**—b. N. Y. City, Oct. 28, 1833; R. C., 1851; tut. and prof. R. C.; (2 grad.); s. s. Oyster Bay, L. I., N. Y., '61–62; ord. Pby. North River, Feb.

18, '62; p. Rondout, N. Y., '62-67; p. 2d ch., Troy, '67-87; cor. sec. Bd. H. M., '87-93; res. N. Y. City. Dir., '76; D. D., C. N. J., '73.

**Kellogg, Alfred Hosea**—b. Phila., Pa., Sept. 10, 1837; C. N. J., 1859; (3 grad.); ord. 2d Pby. Phila., Oct. 22, '62; p. Brainerd ch., Easton, Pa., '62-65; p. University Pl. ch., N. Y. City, '65-70; s. s. Scotch ch., N. Y. City., '71 and '73; p. Central ch., Phila., Pa., '73-74; s. s. Howard St. ch., San Francisco, Cal., '74-75; p. Jefferson Ave. ch., Detroit, Mich., '82-83; Egyptologist, London, Eng.; res. Bryn Mawr, Pa. D. D., L. C., '82.

**Kennedy, James Buyers**—b. Gap, Pa., Sept. 8, 1839; C. N. J., 1859; (3 grad.); ord. 2d Pby. Phila., Oct. 15, '63; p. Huntingdon Valley ch., Pa., '63-66; p. 2d ch., Trenton, N. J., '66-85; s. s. Ewing ch., Trenton, '85-86; s. s. Bellevue, Pa., '86; s. s. Hopewell, N. J., '87-89; s. s. 1st ch., Williamsport, Pa., '89-91; s. s. 4th ch., Trenton, N. J., '91-92; ev. Trenton, N. J.

**Kenyon, Fergus Lafayette**—b. Scotia, N. Y., Dec. 4, 1833; C. N. J., 1859; (4 grad.); tut. C. N. J., '61-64; ord. Pby. Newark, Aug. 2, '64; p. East Orange, N. J., '64-66; p. Elyria, O., '67-70; p. Cong. ch., St. Joseph, Mo., '70-78; p. Iowa City, Ia., '79-85; tea. Fort Dodge, '86-91; p. Albion, Ill., '92- .

**Lenington, Robert**—b. Delaware Co., Ind., Jan. 27, 1833; J. C., 1859; (3 grad.); ord. Pby. North Sangamon, July 16, '62; p. Portuguese chs., Springfield and Jacksonville, Ill., '62-67; miss. in Brazil, S. A., at Brotas, '67-75; Rio de Janeiro, '75-90; s. s. 1st Portuguese ch., Springfield, and 2d Port. ch., Jacksonville, Ill., '90- , res. Jacksonville, Ill.

***Lloyd, Charles Hooker**—b. New Haven, Ct., Feb. 21, 1833; (3 grad.); ord. evang. 1st Pby. New York, Apr. 28, '62; miss. in S. Africa, at Amanzimtote, '62; Umvoti, '63-65; d. Umvoti, S. Africa, Feb. 10, 1865.

***McClintock, John David**—b. Nicholas Co., Ky., Feb. 24, 1836; H. C. I., 1858; (3 grad.); s. s. Flemingsburg, Ky., '62-63; ord. evang. Pby. Ebenezer, Apr. 11, '64; s. s. Huntington, W. Va., '63- p. '73-76; s. s. Catlettsburg, Ky., '65-73; p. Columbus. Miss., '77-81; d. Columbus, Miss., Dec. 12, 1881. D. D., S. W. P. U., '79.

**McDonald, James Smith**—b. near Urbana, O., Feb. 22, 1835; M. U., 1859; (3 grad.); ord. evang. Pby. Sidney, June 4, '62; h. m. Arcata, Cal., '62-64; s. s. Sacramento, '64- p. '66-69; Ohio, '69-70; s. s. San Diego, Cal., '70-72; Eureka, '72-75; s. s. San Rafael, '75- p. '76-84; syn. miss. Cal., '84- , res. San Rafael, Cal.

**McMullin, Charles Tabele**—b. Phila., Pa., Sept. 19, 1839; U. P., 1859; (3 grad.); s. s. Sand Lake, N. Y., '63-64; ord. evang. Pby. West Jersey, Nov. 1, '64; s. s. Leed's Point, N. J., '64-66; s. s. Somer's Point, '65-71; s. s. Absecom, '64- p. '67-71; Phila., Pa.; treas., Bd. Pub. and S. S. W., '87- .

***Merritt, James Long**—b. Bellair, O., Oct. 7, 1836; W. C. P., 1859; (3 grad.); ord. Pby. Rock River, June 18, '63; s. s. Middle Creek, O., '62- p. '63-65; s. s. Port Washington, Wis., '65-68; s. s. and p. e. New Cumberland and Cannonsburg, O., '69-70; s. s. St. Charles, Minn., '70-74; s. s. Trinidad, Col., '74-75; s. s. W. Las Animas, '75-80; d. Athens, O., Aug. 23, 1883.

***Millikin, Joseph**—b. Hamilton, O., Jan. 28, 1840; M. U., 1859; (1—); lic. Pby. Oxford, Oct. 7, '62; Europe; ord. evang. Pby. Oxford, Apr. 10, '67; prof.

Gr., M. U., '69–70; Europe; prof. Fr., Ger. and Eng., U. O., '73–81; withdrew, Oct. 20, '77, Pby. Columbus; Florida; d. near Hamilton, O., Nov. 11, 1882.

**Moffatt, David William**—b. Morris Plains, N. J., Jan. 9, 1835; H. C. I., 1858; tea. and law stud.; (2+ grad.); ord. Pby. Logansport, Apr. 17, '63; s. s. Jefferson, Ind., '62– p. '63–64; s. s. Vernon, '64–66; p. 1st ch., Madison, '66–70; p. West St. ch., Georgetown, D. C., '70–72; p. 1st ch., Ft. Wayne, Ind., '72– . D. D., H. C. I., '81.

**Morrison, Rufus Anderson**—b. Windham, N. H., Mar. 10, 1834; A. C., 1859; (3 grad.); tea. Mount Joy, Pa., '62–67; clk. Int. Dept., Washington, D. C., '67– ; asst. ex. U. S. Pat. Office '78– .

**Morron, John Herschell**—b. Wardsboro, Vt., July 30, 1835; H. C., 1859; (3 grad.); s. s. Pompey Hill, N. Y., '62–63; ord. evang. Pby. Buffalo, June 18, '63; s. s. Brockport, N. Y., '63–64; s. s. 1st ch., Peoria, Ill., '64– p. '65–70; p. e. 4th ch., Indianapolis, Ind., '71–73; res. Peoria, Ill.

*__Pope, Thomas Herbert__—b. Newberry C. H., S. C., July 4, 1839; F. U., 1859; (1+); ord. Bapt., June 14, '63; p. Bapt. chs., Duncan's Creek and Huntsville, S. C., '63–64; p. Huntsville and Hurricane, '65–67; p. Bush River, '68–70; p. Greenwood, '72–75; d. Greenwood, S. C., July 8, 1875.

**Preston, Thomas Lewis**—b. Lexington, Va., June 2, 1835; W. C. V., 1854; prof. W. C. V., '55–56; Un. Sem. Va.; (sen. 1—); Alleg. Sem.; ord. evang. Pby. Lexington, Apr. 19, '61; p. Hebron, Va., '62–68; s. s. Salem, '68–69; p. 1st ch., Richmond, '69–83; p. Lexington, Va., '83– . D. D., W. C. V., '72.

**Proudfit, Alexander**—b. N. Y. City, Apr. 15, 1839; R. C., 1858; New Bruns. Sem.; (mid. 2 grad.); ord. evang. 1st Pby. New York, Sept. 10, '62; chap. U. S. A., '62–65; p. Fislerville (Clayton), N. J., '66–78; p. Hackettstown, '78–84; p. 2d ch., Baltimore, Md., '85–94. D. D., L. C., '87.

**Proudfit, Robert Ralston**—b. N. Y. City, Feb. 4, 1836; R. C., 1854; New Bruns. Sem.; (mid. 2 grad.); ord. evang. 1st Pby. New York, June 16, '61; chap. U. S. A., '61–65; miss. and p. Weehawken, N. J., '65–69; New Brunswick; res. Highlands, N. J.; name dropped by request, Pby. N. Y., Nov. 14, '92.

*__Robinson, Joseph Haswell__—b. Bennington, Vt., Jan. 30, 1836; C. N. J., 1859; (1+); ord. Pby. Troy, Apr. 27, '63; p. 1st ch., Troy N. Y., '63–64; p. e. 1st ch., Williamsburg, '64– p. '65–66; p. Cornwall, '66–67; d. Cornwall, N. Y. Mar. 4, 1868.

**Rolph, Jarvis Rogers**—b. Huntington, L. I., N. Y., Sept. 4, 1813; tea. Omaha Miss., Neb.; (1—); rul. eld.; farmer, Huntington, L. I. N. Y., '60– .

**Sample, John Logan**—b. Allegheny City, Pa., Nov. 22, 1833; J. C., 1859; (3 grad.); ord. Pby. Redstone, Apr. 27, '64; s. s. Round Hill, Pa., '63– p. '64–66; s. s. Harmony, '66– p. '67–70; Europe, '71–72; p. Marion, Pa., '73–80; p. e. Sandy Lake, '80– p. '81–82; res. Phila., Pa.

**Sanson, Thomas Alexander**—b. Albany, N. Y., Oct. 20, 1834; U. C., 1858; tea.; (2 grad.); s. s. U. P. Union Grove, Wis., '61–62; ord. U. P. Pby. Iowa, June 25, '62; p. U. P. ch., Morning Sun, Ia., '62–64; p. Presb. ch., Malta, N. Y., '65–67; p. Blairstown, N. J., '67–83; h. m. and supt. sch. for Indian girls, Muscogee, Ind. Terr., '83–85; p. Argyle, N. Y., '85–89; p. Axbow, '90– .

**Sayre, Edward Hasley**—b. Southampton, L. I., N. Y., Nov. 21, 1838; A. C., 1858; (3 grad.); ord. evang. Pby. Long Island, July 15, '62; miss. in India, at Futtehghur, '63; Futtepore, '64–66; Etawah, '68–69; s. s. Southampton, N. Y., '70; s. s. Claremont and Ripley, Minn., '71–75; s. s. Eyota and Chester, '71–72; s. s. Dodge Centre, '72–73; s. s. Stewartsville, and Washington, '75–76; s. s. Northwood, Ia., '76–78; s. s. Wilson's Grove, Caldwell and Dayton, '78–80; s. s. Lime Spring, '80–81; s. s. Clarksville, '83–84; s. s. Garden Plain, Ill., '84–87; s. s. Newton, '85–87; s. s. Brooklyn, Doddsville and Huntsville, '87–88; s. s. New Salem and Fairmount, '87–89; s. s. Appanoose and Pontoosuc, '89–93; s. s. West Point, Ia., '93– .

**Spooner, Edward Horace**—b. Petersham, Mass., July 31, 1838; A. C., 1859; (3 grad.); lic. Pby. New Brunswick, Apr. 16, '61; U. S. A., '63–65; M. D., N. Y. Homœp. Coll., '69; phys. Reading, Pa., '69–78; N. Y. City, '78–80; Brooklyn, '80– .

*__Starrett, William Aiken__—b. Allegheny Co., Pa., Jan. 3, 1834; J. C., 1858; (3 grad.); prof. Leavenworth, Kas., '63; ord. Pby. Leavenworth, Feb. 6, '64; p. 1st ch., Lawrence, Kas., '64–70; supt. pub. instr. Douglas Co., '69–71; ed. Daily Tribune, Lawrence, '71; dropped, Apr., '78; lawy., Chicago, Ill.; d. Chicago, Ill., Jan. 6, 1887.

**Townsend, Henry Burman**—b. Cleveland, O., Feb. 22, 1840; U. P., 1859; (3 grad.); ord. 2d Pby. Phila., May 5, '63; s. s. Conshohocken, Pa., '62– p. '63–67; p. 1st ch., Phillipsburg, N. J., '67–88; p. Elkhart, Ind., '88– .

**Wiley, George Martin**—b. Putnam, N. Y., Dec. 13, 1830; U. C., 1859; (3 grad.); ord. U. P. Pby. Vermont, Oct. 10, '63; p. U. P. ch., Ryegate, Vt., '63–68; p. West Hebron, '68– .

**Williams, Edward Franklin**—b. Uxbridge, Mass., July 22, 1832; Y. C., 1856; tea.; New Hav. Sem.; Chic. Sem.; (2 grad.); agt. U. S. Chr. Com., '62–65; prin. Lookout Mt. Inst., Tenn , '66–67; prin. H. U. W., '67; ord. Cong., Oct. 17, '66; s. s. Cong. ch., Rochdale, Mass.; s. s. St. Charles, Ill.; p. Tabernacle ch., Chicago, '69–73; p. 47th St. ch. (South Cong.), Chicago, '73–91; res. Chicago, Ill. D. D., I. C., '81.

**Williams, Robert Hunter**—b. Phila., Pa., Aug. 29, 1834; U. C., 1859; (3 grad.); ord. Pby. Baltimore, Sept. 9, '62; p. Churchville, Md., '62–64; p. Frederick, '64–80; s. s. Mt. Paran and Granite chs., '80–82; p. Annapolis, '82–91; res. Baltimore, Md. D. D., S. J. C.

**Wilson, Luther Halsey**—b. Sabathu, India, July 17, 1837; (2); chap. C. S. A., '63–65; ord. evang. Pby. Flint River, Sept. 29, '66; s. s. Whitney, Ga., '66–71; s. s. Newton, '67–68; tea. Whitney, Ga., '69–71; s. s. Bluffton, '71; s. s. Friendship and West Point, '72–74; s. s. Clarksville and Nacooche, '75; p. Yorkville, S. C., '76–79; s. s. Whitney, Camilla, Newton and Fort Gaines, Ga., '80–81; s. s. Marshall, Tex., '82–83; pres., Tyler, '83–85; s. s. Clarendon and Holly Grove, Ark., '85–87; ev. St. Johns Pby., '88–90; s. s. Clear Water, Lake Weir, Dunedin and Bloomingdale, Fla., '90– ; res. Tampa, Fla.

*__Wines, Casper Maurice__—b. Phila., Pa., May 13, 1841; W. C. P., 1859; (3+ grad.); s. s. 1st R. D. ch., Jersey City, N. J., '64; p. e. Calvary ch., Newburgh, N. Y., '65–66; ord. Pby. Rochester City, Mar. 16, '66; p. 1st ch., Rochester, N. Y., '66–68; p. Harvard Cong. ch., Brookline, Mass., '68–70; p. 4th ch.,

Hartford, Ct., '70–74; ord. Epis. presbyt., May 16, '75; r. St. Paul's ch., Cleveland, O., '75–76; r. St. Paul's ch., Yonkers, N. Y., '76–79; asst. Calvary ch., N. Y. City; m. St. Stephen's, Phila., Pa.; m. Abington; r. Cooperstown, N. Y., '83–84; asst. Trinity ch., Newark, N. J., '85–86; d. Chicago, Ill., Jan. 12, 1888.

**Winterick, Albert John**—b. Trêves, Prussia, Apr. 24, 1832; L. C., 1859; (3 grad.); ord. evang. Pby. Luzerne, June 18, '62; miss. to Germans, Luzerne Pby., '62–63; ev. and tea. Cal., '63–64; p. Ger. ch., Jeffersonville, N. Y., '64–69; p. Ger. ch., Carlstadt, N. J., '69–71; p. Ger. ch., Orange, '71–74; p. Elmira, N. Y., '75–78; p. Haverstraw, '75–77; p. Ger. Ev. ch., Trail Run, O., '78–80; res. Woodsfield, O., '77–87; Tell City, Ind., '87–92; Genesee, Ill., '92– .

**Wright, William John**—b. Weybridge, Vt., Aug. 3, 1831; U. C., 1857; Un. Sem., N. Y.; (2+ grad.); ord. evang. Pby. New Brunswick, June 20, '63; chap. U. S. A., '63–65; co.-p. Ringoes, N. J., '65–67; p. Pomeroy, O., '68–71; stud. Europe, '73–75; s. s. Wellsburg, W. Va., '75; prof. Math., W. C. Ch., '76–77; ev. Cape May, N. J.; Burlington, Vt., '80; prof. Metaph., W. C. M., '87– . Ph. D., U. C.; D. D., S. C. I.; LL.D., West C. P.

**Young, Josias Henry**—b. Belfast, Irl., Mar. 1, 1837; U. P., 1859; (3 grad.); ord. Pby. Northumberland, Nov. 10, '63; p. Sunbury, Pa., '63–65; agt. U. S. Chr. Com., '65; p. Waynesburg, Pa., '66–69; bus. Indiana, Pa., '69–75; prof. Lang. State Norm. Sch., Indiana, '75–81; prin. pub. sch., Indiana, '81–88; res. Indiana, Pa.

63—*15.

## 1860—1861.

***Abernathey, John Jefferson**—b. Dunlapsville, Ind., Sept. 7, 1836; M. U., 1860; (3 grad.); prin. White Water Acad., Md., '63–64; lic. Pby. Louisville, Aug. 8, '66; s. s. Pennsylvania Run, Ky., '64–69; s. s. Big Bend, '67; tea. Bell Grove and Edenwood, '68–71; p. e. Ridgwood, '69–72; d. Terre Haute, Ind., Oct. 12, 1873.

**Baker, George Danielson**—b. Watertown, N. Y., Nov. 30, 1840; U. N. Y., 1860; (3 grad.); ord. Pby. Watertown, June 29, '64; p. 2d ch., Watertown, N. Y., '64–67; p. Oneida, '67–71; p. 1st ch., Detroit, '71–84; p. 1st ch., Phila., Pa., '84– . D. D., O. C. M., '75; Dir., '88.

**Bartley, Joseph Dana**—b. Hampstead, N. H., Sept. 17, 1831; W. C., 1859; (1—); prin. High Sch., Newburyport, Mass., '66–68; prin. Concord, N. H., '68–75; prin. Burlington, Vt., '75–81; prin. Bridgeport, Ct., '81–91; res. Malden, Mass.

***Blair, Brice Benton**—b. Dillsburg, Pa., Mar. 9, 1839; J. C., 1859; tea.; (1+); Un. Sem. Va.; chap. C. S. A., '62–65; s. s. Kanawha Salines, W. Va., '66; ord. Pby. Greenbrier, Oct. 12, '67; p. Point Pleasant, '67–71; d. Shippensburg, Pa., June 19, 1871.

**Boyd, John Campbell**—b. Albany, N. Y., Mar. 2, 1836; C. N. J., 1855; lawy. (3 grad.); s. s. Caldwell, N. J., '63–64; ord. evang. Pby. Albany, Sept. 27, '64; p. R. D. ch., Fonda, N. Y., '65–70; p. Presb. ch., Valatie, '72–77; p. Kingsboro, '78–82; s. s. Sammonsville, '83–91; s. s. Auriesville, '82– , p. o. Fonda, N. Y.

**Brittain, Theron**—b. Lower Mt. Bethel, Pa., Nov. 19, 1833; C. N. J., 1860; (3 grad.); s. s. Derry, Pa., '63–64; s. s. Upper Mt. Bethel, '64; ord. evang. Pby.

Hudson, May 16, '65; s. s. Cochecton, N. Y., '65– p. '72–75; s. s. Ridgebury, '75– .

*Campfield, Nathan Perkins—b. Newark, N. J.. June 4, 1838; U. N. Y., 1859; tea.; (3 grad.); ord. Pby. Onondaga, May 2, '65; p. Cazenovia, N. Y., '65–68; d. Bellow's Falls, Vt., Sept. 7, 1868.

*Chambers, Andrew Gowdy—b. Ballywarren, Ireland, Dec. 1, 1820; M. U., 1853; prin. and supt.; (4 grad.); ord. evang. Pby. Sidney, Nov. 21, '64; seam. chap., N. Y., '65–66; tea. Cincinnati, O., '66; prin. Fem. Coll., Cincinnati, '67–68; prin. Freehold, Inst., '69–90; d. Freehold, N. J., Oct. 15, 1891.

Clarke, John Peterson—b. Phila., Pa., Dec. 9, 1824; L. C., 1856; tea.; Alleg. Sem.; (sen. 1 grad.); ord. Pby. Huntingdon, Oct. 2, '61; s. s. Phillipsburg, Morris and Moshanon, Pa., '61–63; s. s. Moshanon, '63–65; p. Doe Run, '66–68; s. s. Little Valley, '68– p. '71–73; p. 2d ch., Mansfield and Danville, '73–81; p. Stillwater and s. s. Swartswood, '81– .

*Comfort, David—b. near Hampden Sidney, Va., July 29, 1837; H. S. C., 1858; tea.; (1); Un. Sem., Va.; ord. Pby. Florida, May 20, '66; s. s. Valdosta and Bethany, Ga., '64– p. '66–73; d. Boston, Ga., Jan. 22, 1873.

Crawford, John Wesley—b. Lawrence Co., Ind., Nov. 20, 1836; H. C. I., 1860; (2); ord. Pby. Dubuque, Oct. 8, '63; s. s. Franklinville, Ia., '62– p. '63–69; p. Vinton, '69– s. s. '71–72; p. e. Woodhull, Ill., '72– p. '73–80; s. s. 3d ch., Topeka and Bethel, '80– p. '82–83; s. s. Wamego, '83– p. '86–88; s. s. Hoppinsville, '88–90; s. s. Ellsworth, '90– .

*Dean, William Hawley—b. Patterson, N. Y., July 9, 1833; L. C., 1858; tea.; (3 grad.); s. s. Green Hill, Del., '63; ord. Pby. Long Island, May 3, '64; s. s. Amagansett, L. I., N. Y., '63– p. '64–66; s. s. Cong. ch., Bridgewater, Ct., '66– p. '67–71; s. s. Orange, N. J., '71–75; s. s. 1st Presb. ch., Brooklyn, Cal., '75–80; p. Tucson, Arizona, '80; d. Tucson, Arizona, July 13, 1880.

*Donelly, Samuel James—b. East Nottingham, Pa., Sept. 23, 1829; Ban. Sem.; (3 grad.); ord. evang. Pby. New Castle, Oct. 7, '63; s. s. Hancock, Md., '63– p. '64–65; infirm, Covington, Ky., '66–68; d. Washington, D. C., Nov. 15, 1868.

Ferriday, William Calvin—b. Natchez, Miss.?, Nov. 13, 1838; L. C., 1859; (1+); ord. evang. Pby. Carlisle, Apr. 9, '62; chap. U. S. A., '62–63; p. Middletown, Pa., '63–64; s. s. Newport, '64–66; Easton, '66–67; South Bethlehem, '68–79; dropped from roll, Sept. 16, '79; res. Cedar Keys, Fla.

Forbes, Adam Gordon—b. Thurso, Scot., Dec. 29, 1829; Free Coll. Halifax, N. S., 1859; Hal. Sem.; miss. N. B. Can.; (1); ord. Pby. Huron, Can. Dec. 11, '62; p. Riversdale and Enniskillen, Ont., Can., '62–73; p. Kinlop and Bervie, '62–82; s. s. Minto, Forest River, Ardook and Greenwood, N. Dak., '82–84; s. s. Sheldon, St. Andrew's and Lincoln, '85; s. s. Mekenock and Gilby Valley, '86; s. s. St. Andrew's and Lincoln, '86; ill health; res. Minto, N. Dak.

*Frame, John Selby—b. South Salem, N. Y., May 8, 1839; C. N. J., 1860; (3 grad.); ord. Pby. Chicago, Nov. 18, '63; p. Morris, Ill., '63–70; p. Champaign, '70–74; d. Champaign, Ill., Oct. 13, 1874.

Fullerton, [Artemas] Thomas—b. Chillicothe, O., Nov. 16, 1834; M. U., 1853; tea.; lawyer; (1—); chap. U. S. A., '61–62; s. s. South Salem, O.,

'63–64; ord. Pby. Cincinnati, Apr., 24, '64; p. Walnut Hills ch., Cincinnati, O., '64–66; s. s. 1st ch., Springfield, O., '66– p. '67–70; prof. Rhet. and Eng. Lit., W. U. O.; '70–72; p. Park ch., Erie, Pa., '72–84; p. Washington St. ch., Georgetown, D. C., '84–92; res. Georgetown, D. C. D. D., W. U. O., '72.

**Fullerton, George Humphrey**—b. Bloomingburgh, O., Feb. 27, 1838; M. U., 1858; Alleg. Sem; (1); s. s. South Charleston, O., '61; chap. U. S. A., '61–62; ord. Pby. Columbus, May 4, '63; p. e. Lancaster, O., '62– p. 63–64; p. 1st ch., Sandusky, '64–67; p. Lane Sem. ch., Cincinnati, '67–74; p. 2d ch., Springfield, Ill., '74–79; p. Walnut Hills ch., Cincinnati, O., '79–86; p. 2d ch., Springfield, '86–91; 3d ch., Springfield, '91– . D. D., W. C. I., '83.

*__Giddings, George Walter__—b. Pittston, Pa., July 3, 1832; Y. C., 1860; (3); U. S. A., '64–65; tea.; farmer; bus.; Poughkeepsie, N. Y.; d. Pittston, Pa., Jan. 12, 1881.

**Greenleaf, Joseph**—b. N. Y. City, Nov. 9, 1838; C. C., 1860; (3); ord. Pby. New York, Oct. 26, '63; p. Palisades, N. Y., '63–66; p. Bordentown, N. J., '66–71; p. Cong. ch., New Canaan, Ct., '71–86; p. Presb. ch., Washingtonville, N. Y., '86–93; p. Whitestone, L. I., '93– .

*__Harlow, Arthur__—b. ....., N. Y., 1834; U. C., 1858; (3 grad.); ord. Pby. Hudson, Sept. 24, '63; p. Washingtonville, N. Y., '62–71; w. c. Blooming Grove, '72–73; d. Goshen, N. Y., June 19, 1873.

**Hazard, Obadiah Howell**—b. near Trenton, N. J., June 11, 1826; (2+); tea.; ord. evang. Pby. Burlington, Apr. 20, '64; s. s. Bordentown, N. J., '63–65; p. 2d ch., New Brunswick, '65–68; p. Freedom Plains, N. Y., '68–75; p. e. Highland Falls, '75–80; res. Bound Brook, N. J., '81– .

**Hersman, Charles Campbell** - Mo.; W. C. M., 1860; (3); s. s. 2d ch., Hannibal, Mo., '64–65; ord. evang. Pby. Palmyra, July 28, '79; prof. W. C. M., '65–82; pres. W. C. M., '83–87; pres. S. W. P. U., '88–91; prof. Bib. Lit. and Interp. N. T., Un. Sem., Va., '91– . D. D.; LL.D., W. C. M., '90.

**Hodge, Edward Blanchard**—b. Phila., Pa., Feb. 5, 1841; U. P., 1859; med. stud.; (4 grad.); ord. Pby. Burlington, Apr. 28, '64; p. Burlington, N. J., '64–93; cor. sec., Bd. Educ., '93– . D. D., C. N. J., '92; Trust., '89.

*__Howe, Elijah Franklin__—b. Grafton, Mass., Sept. 19, 1832; Y. C., 1859; N. H. Sem.; (1); ord. Cong., Dec. 24, '62; p. 1st Cong. ch., South Canaan, Ct., '61–p. '62–65; s. s. Terre Haute, Ind., '65– p. '70–76; p. Newtonville, Mass., '76–82; s. s. Peoria, Ill., '82–87; d. Peoria, Ill., Aug. 11, 1887.

**Johnston, Thomas**—b. Aghaghill, Irl., Dec., 1836; Q. C., 1860; (2+); ord. Pby. Bailieboro, Irl., Oct. 22, '63; p. Bailieboro, Irl., '63–90; res. Strandtown, Belfast, Ireland.

**Lowrie, Newell Samuel**—b. Montour Co., Pa., Jan. 27, 1832; J. C., 1858; Alleg. Sem.; (sen. 1 grad.); ord. evang. Pby. Erie, Oct. 22, '62; s. s. Conneautville, Pa., '60– p. '62–68; p. Gorham, N. Y., '68–85; s. s. O'Neill, Neb., '87– .

**McBean, Alexander**—b. Pictou, N. S., Can., Apr. 22, 1867; (3 grad.); lic. Pby. Halifax, Can., ....., '63; agt. Am. Tr. Soc., Pa. and Can., '52–67; sec. and supt. Br. Am. Bk. and Tr. Soc., '67–80; ill health; res. Winnipeg, Man., Can.

**McKinney, Edmund, Jr.**—b. Warren, Pa., Aug. 26, 1839; C. C. K., 1860; (3 grad.); lic. Pby. Cincinnati, Apr. 2, '62; s. s. and tea. Boggstown and Acton, Ind., '63–64; med. dept. U. P., '66; phys., res. Keyport, N. J.

**Marsh, William Blackmore**—b. Truro, N. S., Can., Oct. 26, 1844; C. C. W., 1860; (4); agt. U. S. San. Com., '64–65; ord. evang. Bloomington, Apr. 25, '66; p. e. Gilman and Piper City, Ill., '65–67; p. Northfield and Bedford, O., '67–71; s. s. Huron, N. Y., '71–73; p. Victor, '73–75; s. s. Cong. ch., Tallmadge, O., '75–86; p. Burton, '86–89; p. Springfield, O., '89–90; p. Columbus, '90–92; p. Ironton, '92– .

**Marvin, Edward Payson**—b. Bethany, N. Y., Dec. 12, 1834; C. C. K., 1860; (2); ord. Pby. Buffalo City, Feb. 9, '64; s. s. Black Rock, N. Y., '62– p. '64–65; s. s. 2d Ward ch., Lockport, '65–77; s. s. Calvary ch., Lockport, '79–91; ev. '91– , res. Oklahoma, Okla. Terr.

**Merwin, Almon Baxter**—b. Brooklyn, N. Y., June 25, 1835; Y. C., 1857; Un. Sem. N. Y.; (2); Un. Sem. N. Y.; tut. Deaf and D. Inst., N. Y. City, '63–65; supt. Am. S. S. Un., N. Ia., '65–66; tea. and prof. Newark, N. J., '66– .

**Milligan, John Lynn**—b. Ickesburg, Pa., July 31, 1837; W. C. P., 1860; (3 grad.); chap. U. S. A., '63–65; ord. Pby. Winnebago, Feb. 21, '66; p. Horicon, Wis., '66–69; chap. Allegheny City, Pa., '69– .

**Mister, Wilbur Fisk**—b. Grenada, Miss., Mar. 29, 1842; U. M. M., 1860; (1—); Colum. Sem.; ord. M. E. Ch., '65; p. Grenada Sta., Miss., '67; p. Waverly, Mo., '68; p. Tipton and California, '69; prof. A. C., Mo., '76; prof. Fem. Coll., Murfreesboro, Tenn., '71; Meth. ch., Grape Vine, Tex., '81; prof. Plano, Tex., '82–91; prof. Polytech. C., Fort North, '92– .

**Morison, Charles**—b. New Orleans, La., June 30, 1841; U. P., 1860; (3); Epis. Sem., W. Phila., Pa.; ord. Epis. dea., May 10, '65; r. Opelousas, La.; r. St. Mark's ch., New Orleans; prin. New Orleans, '72–73; asst. St. James' ch., Phila., Pa., '77–80; asst. r. Amer. ch., Paris, France, '80–82; r. St. Matthew's, Sunbury, Pa., '83– .

**Osler, Jehu Thompson**—b. Danville, Pa., Nov. 12, 1832; C. N. J., 1860; (3+ grad.); s. s. Moyamensing ch., Phila., Pa., '64; ord. evang. Central Pby. Phila., Apr. 4, '65; h. m. Florida, '65; s. s. Hancock, Md., '65–67; p. Kingwood, N. J., '67–72; p. Bethlehem, Pa., '72–75; Princeton, N. J., '75–81; s. s. West Milford, '81– . p. '82– .

**Pabody, Ezra Fitch**—b. Vernon, Ind., July 26, 1838; M. U., 1860; (1+); bus.; res. Minneapolis, Minn.

**Parrot[t], William Joseph**—b. Phila., Pa., Oct. 8, 1837; M. D.; (3 grad.); s. s. Abington, Pa., '65–67; ord. evang. Pby. Montrose, Apr. 22, '68; s. s. Addison, N. Y., '68–70; s. s. Pontiac, Mich., '70–72; p. Cong. ch., Marshall, '74; Unitarian.; res. Boston, Mass.

**Patterson, Benjamin Franklin**—b. Orangeville, Pa., Mar. 12, 1835; L. C., 1860; (3 grad.); lic. Pby. N. Brunswick, Apr. 22, '63; ev. Atsion, N. Y., '63–65; prin. Pottsville, Pa., '65–67; supt. Pub. Schs., Pottsville, '67– .

**Scofield, John Henry**—b. Schuylerville, N. Y., Aug. 14, 1833; C. N. J., 1860; (3 grad.); ord. Pby. North River, July 28, '63; p. New Hamburgh, N. Y., '63–

68; p. e. Dayton, N. J., '69–70; p. Amwell 1st ch., Reaville, '72–74; p. Kingston, '74–80; ev. East Hampton, Mass., '80–84; p. Mt. Olive, N. J., '84– , res. Budd's Lake, N. J.

**Sluter, George**—b. St. Louis, Mo., May 5, 1837; W. C. M., 1860; (3 grad.); ord. Pby. Palmyra, Aug. 27, '65; p. Renselaer, Mo., '63–65; p. Webster St. ch., St. Louis, Mo., '65–70; p. 1st ch., Duluth, Minn., '70–71; p. Shelbyville, Ind., '71–81; p. Arlington, N. J., '81– .

*__Strain, Alexander__—b. Watervliet, N. Y., June 29, 1838; C. N. J., 1860; (3 grad.); ord. evang. Pby. Winnebago, July 30, '63; s. s. Kilbourn City and New Lisbon chs., Wis., '63–64; d. Kinderhook, N. Y., Dec. 23, 1865.

**Travis, William**—b. Hancock Co., W. Va., Aug. 24, 1824; W. C. P., 1849; tea.; (2+); s. s. Andover, N. J., '62; prin. Newton Coll. Inst., N. J., '63–68; prin. Germantown Acad., Pa., '72–77; ord. evang. Pby. Phila. North, Nov. 1, '77; s. s. Springfield ch., Flourtown, Pa., '76–79; prin. Pembina, Dak.; s. s. Knox ch., Fisher's Landing, Minn., '85–86; s. s. Mekinock ch., p. o Emerado, N. D., '87–88; s. s. Lafayette and N. Yamhill, Or., '89; s. s. Selwood, '90; s. s. Knappa, '91; S. S. m. Pby. Portland; res. Portland, O., '92– .

*__White, Henry Humphrey__—b. near Saltsburg, Pa., June 9, 1835; W. C. P., 1860; (3 grad.); ord. evang. Pby. Council Bluffs, Apr. 9, '65; s. s. Clarinda, Ia., '65; s. s. Sidney, Ia., '65– p. '67–68; d. Sidney, Ia., Oct. 24, 1870.

**Withrow, John Lindsay**—b. Coatesville, Pa., Mar. 19, 1837; C. N. J., 1860; (3 grad.); ord. 2d Pby. Phila., May 22, '63; p. Abington, Pa., '63–68; p. Arch St. ch, Phila., Pa., '68–73; p. 2d ch., Indianapolis, '73–76; p. Park St Cong. ch., Boston, Mass., '76–87; p. 3d Presb. ch., Chicago, Ill., '87– . D.D., L. C., '72.

**Wright, Washington Orr**—b. Ballymoney, Irl., June 12, 1826; L. C., 1857; tea.; (3 grad.); ord. Pby. Huntingdon, June 15, '64; s. s. Phillipsburg and Morris, Pa, '63– p. '64–68; s. s. Milesburgh, Moshannon and Snow Shoe, '68– p. '70–83; s. s. Morrisdale, Mines and Kylertown, '83–84; s. s. Milesburgh, Lick Run and Hublersburg, '84–90; s. s. Moshannon and Snow Shoe, '90– .

46—*13.

## 1861—1862.

*__Abbott, Pitson Joseph__—b. Cobleskill, N. Y., Aug. 11, 1833; U. C., 1861; (3 grad.); ord. Pby. Albany, Oct. 17, '66; s. s. Sidney, N. Y., '64–68; s. s. Chazy, '68–71; p. Jefferson, '72–74; s. s. Cannonsville, '74–75; d. Centre Village, N. Y., May 11, 1875.

*__Atwater, David Judson__—b. Fairfield, Conn., Feb. 18, 1841; C. N. J., 1861; (3 grad.); ord. Pby. New Brunswick, Nov. 25, '64; p. Ewing, N. J., '64–71; p. Bethlehem ch., Orange Co., N. Y., '73–91; d. Newburg, N. Y., July 27, 1891.

**Baker, Alfred Brittin**—b. Matawan, N. J., Aug. 11, 1836; C. N. J., 1861; (1); Epis. Sem., N. Y.; ord. Epis. dea. July 5, '64; asst. New Brunswick, N. J., '64–65; r. Princeton, '66– . D. D., C. N. J., '91.

**Bates, Frederick**—b. Baltimore, Md., May 26, 1836; U. C., 1861; (3 grad.); lic. Pby. Albany, May 3, '64; miss. in Can.; New Scotland, N. Y., '70–71; East Nassau, '71–72; res. Conklingville, N. Y.

**Beale, David J.**—b. Bealetown, Pa., July 1, 1835; J. C., 1861; Alleg. Sem.; (2+ grad.); ord. Pby. Huntingdon, Aug. 11, '64; s. s. Middle Tuscarora, Pa., '63- p. '64-68; p. St. George's, Del., '69-72; p. Light St. ch., Baltimore, Md., '72-83; p. Johnstown, Pa., '83-90; p. Frederick City, Md., '91- . D. D., W. and J. C., '86.

**Bishop, George Sayles**—b. Rochester, N. Y., June 28, 1836; A. C., 1858; tea.; And Sem.; (2 grad.); ord. Pby. New Brunswick, June 16, '64; p. 2d ch., Trenton, N. J., '64-66; p. Calvary ch., Newburgh, N. Y., '66-72; p. 2d ch., Orange, N. J., '72-75; p. 1st R. D. ch., Orange, '75- . D. D., R. C., '77.

**Bodine, William Budd**—b. near Mount Holly, N. J., March 10, 1841; C. N. J., 1860; tea.; (1); Gamb. Sem., Ohio; ord. Epis. dea., July, '64; asst. Emmanuel ch., Baltimore, Md., '64-65; r. Memorial ch., Baltimore, '65-69; r. 1st ch., Brooklyn, N. Y., '69-71; chap. K. C., '71-76; prof. Theol., Gamb. Sem., O., '76-77; pres. K. C., '77-91; genl. miss. Par. Miss. Soc., '91-92; r. ch. of Saviour, Phila., Pa., '93- . D. D., C. N. J., '78.

***Boies, Charles Alfred**—b. Boston, Mass., June 3, 1838; Y. C., 1860; (1); And. Sem.; d. Keene, N. H., May 14, 1863.

**Bowen, Littleton Purnell**—b. Berlin, Md., June 5, 1833; tea. and law stud.; Danv. Sem.; (1 grad.); ord. Pby. Lewes, May 15, '64; s. s. Milford, Del., '64-66; s. s. Palmyra, Mo., '66-69; evang. Mo., '69-71; s. s. Big Creek, '71-76; evang., Mo., '76-78; p. Rehoboth and Pitts Creek, Md., '78-80; s. s. Marshall, Mo., '80- p. '84-90; ev. Syn. Mo., '90-92; s. s. Shelbina and Lagrange, '93- . D. D., W. C. M., '84.

**Brace, Robert James**—b. St. Johns, Newfoundland, July 19, 1834; tea.; (1); tea. May's Landing, N. J., '62-63; tea. Port Republic, '66-67; bus. Weymouth, '67-71; bus. Camden, '71-74; U. S. Int. Rev., Camden, '74-?; Broad St. Natl. Bank, Trenton, N. J.

**Brace, William Henry**—b. St. Johns, Newfoundland, Apr. 20, 1830; tea.; (1); tea. Trenton, N. J., '59-67; supt. instr. Mercer Co., '67-68; tea. Trenton, '68-74; prin. High Sch., Trenton, '74- .

**Brooks, Peter Haverly**—b. Glenville, N. Y., Dec. 16, 1837; U. C., 1861; (3 grad.); s s. Tom's River, N. J., '64-65; ord. Pby. Albany, July, 13, '65; p. West Milton, N. Y., '65-69; p. Knowlton and Hope, N. J., '68-71; p. 1st ch., Susquehanna Depot, Pa., '71-89; presb. miss., Lackawanna, Pby., '89- , res. Wilkes Barre, Pa.

**Brown, William**—b. ....., Scotland, .....; T. U. C., 1860; (2); bus. N. Y. City, '66.

**Coffin, Selden Jennings**—b. Ogdensburg, N. Y., Aug. 3, 1838; L. C., 1858; tea.; (3 grad.); ord. Pby. Lehigh, Jan. 6, '74; tut. L. C., '64-66; adj. prof. Math., L. C., '66-72; prof. L. C., '72-86; reg. L. C., '86- . Ph. D., H. C. I., '76.

**Condit, Robert Aaron**—b. Oswego, N. Y., May 19, 1837; C. N. J., 1859; tut. C. N. J.; law stud.; McC. Sem.; (mid. 2 grad.); ord. Pby. St. Paul, Dec. 27, '65; p. Westminster ch., Minneapolis, Minn., '65-67; Syria, '67-68; p. St. Louis, Mo., '69-73; Peoria, Ill., '73-74; Chicago, '74-75; prof. Cedar Rapids, Ia., '75- .

**Conklin, Newton James**—b. Mt. Morris, N. Y., Nov. 2, 1834; L. C., 1861; (3 grad.); dist. sec. Am. Tr. Soc., '64–66; ord. Pby. St. Lawrence, July 19, '66; p. Gouverneur, N. Y., '66–79; s. s. Lakeville, N. Y., '79–83; distr. sec. Am. Tr. Soc., '83–93; res. Rochester, N. Y.

**Conn, Samuel**—b. Steubenville, O., Mar. 4, 1838; W. C. P., 1857; tea.; tut. W. C. P., '60–61; (3 grad.); chap. U. S. A., '62; ord. Pby. Sangamon, July 21, '67; s. s. Decatur, Ill., '66– p. '67–68; s. s. Carrollton, O., '68–70; p. 1st ch., New Albany, Ind., '70–78; s. s. 1st ch., St. Paul, Minn., '78– p. '82–83; s. s. Beverly, N. J., '85–90; chap. Presb. Hosp., Phila., Pa., '92– . D. D., H. C. I., '75.

**Cowan, Edward Payson**—b. Potosi, Mo., Apr. 1, 1840; W. C. M., 1860; tea.; (3 grad.); ord. Pby. St. Louis, June 7, '65; s. s. Washington, Mo., '64– p. '66–67; p. e. 6th St. ch., St. Joseph, '67–68; s. s. Grace ch., St. Louis, '68–70; p. Market Sq. ch., Germantown, Pa., '70–82; p. 3d ch., Pittsburgh, '82–92; cor. sec. Bd. Freedm., '92– . D. D.

**Dean, Oliver Stone**—b. Patterson, N. Y., Oct. 13, 1835; L. C., 1858; tea. and prin.; (mid. 2 grad.); ord. Cong., July 6, '64; s. s. Cong. ch., Roxbury, Mass., '63– p. '64–67; p. Kalamazoo, Mich., '67–73; Plymouth ch., Indianapolis, Ind., '73–77; p. Milford, Mass., '77–83; p. Winthrop ch., Holbrook, '83–91; s. s. Presb. ch., Patterson, N. Y., '93– . D. D., L. C., '88.

**Deruelle, Daniel**—b. Washington, Pa., Aug., 10, 1838; C. N. J., 1861; (4 grad.); ord. evang. Pby. Luzerne, Apr. 26, '66; s. s. Weatherly, Pa., '65–71; s. s. Beaver Meadow, '65–70; p. Audenried, '66– p. '71–75; s. s. Jeanesville, '71–74; s. s. Beaver Meadow, '73–74; p. Hope, N. J., '75–79; p. Knowlton and Delaware, '75–84; s. s. 2d ch. (Westminster), Manchester, N. H., '85–86; s. s. So. Bethlehem, Pa., '86–88; s. s. Knoxville, Pa., '88– .

**De Witt, John**—b. Harrisburg, Pa., Oct. 10, 1842; C. N. J., 1861; law stud.; (2+); Un. Sem., N. Y., ord. 3d Pby. New York, June 9, '65; p. Irvington, N. Y., '65–69; p. Centr. Cong. ch., Boston, Mass., '69–76; p. 10th Presb. ch., Phila., '76–82; prof. Eccl. Hist., Lane Sem., '82–88; prof. Apol., McC. Sem., '88–92; prof. Ch. Hist., Princt. Sem., '92– . D. D., C. N. J., '77; LL.D., H. C. I., '88; Dir., '81–82.

**Edwards, William Henry**—b. Chester Co., Pa., Feb. 5, 1835; (2); ord. evang. Pby. Wilmington, Feb. 8, '65; h. m. Ocean Co., N. J., '63–64; miss. Wilmington, Del., '64–65; s. s. Kirklin ch., Ind., '66–67; miss. N. Ind. Conf. M. E. ch., '67–72; prin. Georgetown, Del., '73–75; tea. Berlin, Md., '75–77; s. s. and prin. Harrington, Del., and vicinity, '77–86; p. Presb. chs., Lewinsville, Va., and Vienna, Md., '86– .

***Foreman, John Preston**—b. Ralls Co., Mo., Dec. 18, 1840; W. C. M., 1861; (3 grad.); ord. evang. Pby. Palmyra, Aug., '64; s. s. Lick Creek, Mo., '64–65; s. s. Big Creek, '65–68; s. s. Ashley, '68–69; s. s. Glasgow, '69–72; s. s. Liberty, '72–74; s. s. Plattsburg, '76–82; d. Ralls Co., Mo., June 10, 1882.

**Fueller, Charles**—b. Steinschoenau, Bohemia, Austria, Mar. 19, 1836; W. C. M., 1861; (3 grad.); ord. Pby. Palmyra, Aug. 27, '65; s. s. Hannibal, Mo., '64–68; s. s. Mexico, '68–72; s. s. Oxford, O., '72– p. '73–74; s. s. Hillsboro, Ill., '74–77; p. e. Warrensburgh, '77– p. '78–83; s. s. Lake City, Col., '83–85; s. s. Gunnison, '83–90; s. s. Pitkin, '90– ; p. o. Gunnison, Col.

*Giles, Walter Harris—b. Rockport, Mass., Oct. 26, '37; A. C., 1861; (1); Un. Sem., N. Y.; ord. evang. Cong., Aug. 26, '64; miss. Cæsarea, Turkey, '64–67; d. Constantinople, May 21, 1867.

Grant, Kenneth James—b. Pictou, N. S., Can., Feb. 2, 1839; T. C. N., 1859; (sen. 1 grad.); ord. evang. Pby. Pictou, Nov. 18, '62; s. s. in Pby. Pictou, '62–70; miss. San Fernando, Trinidad, W. I., '70– . D. D., Q. C. C., 93.

Herrick, Samuel Edward—b. Southampton, N. Y., April 6, 1841; A. C., 1859; tea.; (2); ord. Pby. North River, Oct. 13, '63; p. Wappinger's Falls, N. Y., '63–64; p. Broadway Cong. ch., Chelsea, Mass., '64–71; p. Mt. Vernon ch., Boston, '71– . D. D., A. C., '78.

Honeyman, William Edgar—b. New Germantown, N. J., July 26, 1839; C. N. J., 1861; (3 grad.); ord. Pby. Rockaway, Aug. 23, '65; s. s. Rockaway, N. J., '65–66; s. s. Shenandoah, Pa., '66–69; p. Ashland, '69–70; s. s. Wabasha, Minn., '71–73; s. s. Longmont, Col., '73–74; tea. Cal., '75–79; res. Plainfield, N. J.

Howe, Samuel Henry—b. Flemingsburg, Ky., Dec. 18, 1837; H. C. I., 1861; (3 grad.); ord. Pby. Vincennes, Oct. 10, '65; p. Indiana ch., Ind., '65–67; p. Independence, Mo., '67–69; p. Cortland, N. Y., '70–72; p. e. Georgetown, D. C., '72– p. '79–83; p. Park Cong. ch., Norwich, Ct., '83– . D. D., H. C. I., 1877.

Howell, George Rogers—b. Southampton, L. I., N. Y., June 15, 1833; Y. C., 1854; (3 grad.); lic. Pby. Long Island, Apr. 18, '63; s. s. Moscow, N. Y., '64–65; auth. Southampton, '66; tea. Pottstown, Pa., '67; Southampton, N. Y., '67–69; tea. Lakeville, Ct., '70–71; tea. Mt. Morris, N. Y., '71; asst. libr. N. Y. State Lib., '72– , res. Albany, N. Y.

Jeffries, William Henry—Missouri; W. C. M., 1860; Chic. Sem.; (mid. 2 grad.); Princeton, N. J., '64–66; ord. .....; s. s. Carlinville, Ill., '74–76; deposed, Apr. 7, '77; res. Pittsburgh, Pa.

Johnson, Thomas Scott—b. Greenville, N. Y., Feb. 19, 1839; C. C. W., 1860; tea. (3 grad.); ord. evang. Pby. N. Brunswick, Dec. 11, '64; chap. U. S. A., '64–67; s. s. Assembly ch., Beaver Dam, Wis., '67– p. '72– .

Kellogg, Charles Dor—b. Ann Arbor, Mich., July 3, 1842; C. N. J., 1861; (2); ord. Pby. New Castle, Oct. 21, '63; p. 1st ch., Wilmington, Del., '63–67; p. R. D. ch., Bacon Hill, N. Y., '67–72; p. Fort Miller, '68–72; p. Passaic, N. J., '72–79; s. s. Presb. chs., Sandy Hill and Fort Edward, N. Y., '79– .

Kellogg, Samuel Henry—b. Quogue, L. I., N. Y., Sept. 6, 1839; C. N. J., 1861; tut. Math., C. N. J., '63–64; (3 grad.); ord. evang. Pby. Hudson, Apr. 20, '64; miss. in India, at Futtehguhr, '65–71; Allahabad, '72–76; s. s. 3d ch., Pittsburgh, Pa., '76–p. '77; prof. Theol. Alleg. Sem., '77–86; s. s. East Liberty ch., Pittsburgh, '81–82; s. s. 1st ch., Pittsburgh, '84–86; p. St. James' ch., Toronto, Can., '86–92; prof. Heb. and O. T. Exeg., Knox Sem., Toronto, '92; miss. Landour, No. India, '93– . D. D., C. N. J., '77; LL.D., W. U. O., '92.

*Lapsley, James Erasmus—b. Indiana, Pa., March 16, 1839; O. U., 1861; (2); Alleg. Sem.; ord. evang. Pby. Saltsburgh, June 28, '64; s. s. Bethel ch., Cleveland, O., '64–65; p. e. Tiffin, '65–66; p. e. Mattoon, Ill., '66–70; s. s.

1st ch., Terre Haûte, Ind., '70– p. '71–72; p. e. Aisquith St. ch , Baltimore, Md., '72; d. Baltimore, Md., July 5, 1872.

**Lawrence, William Appleton**—b. Pepperell, Mass., Oct. 26, 1834; A. C., 1861; (1); Un. Sem. N. Y.; U. S. Chr. Com., '63–65; ord. evang. Middlesex N. Cong. Assoc., July 6, '66; sec. Childr. Aid Soc., Brooklyn, N. Y., '66–73; trade, N. Y. City, '73–75; supt. Extract Works, Waterville, N. Y., '75– .

**Life, George M.**—Virginia; W. C. V., 1859; Un. Sem. Va.; (sen. 1—); Highland, Va., '66; demitted, '84; Eureka, Kan.

**Ludlow, James Meeker**—b. Elizabeth, N. J., March 15, 1841; C. N. J., 1861; (3 grad.); ord. Pby. Albany, Jan. 19, '65; p. 1st ch., Albany, N. Y., '64–68; p. Coll. R. D. ch., N. Y. City, '68–77; p. Westminster ch., Brooklyn, '77–85; p. 1st Presb. ch., East Orange, N. J., '86– . D. D., W. C., '72; L. H. D., C. N. J.. '90.

**Luther, Robert Maurice**—b. Phila., Pa., Mar. 31, 1842; P. H. S., 1859; (2) ord. Bapt., Phila., Pa., Apr. 4, '64; miss. Rangoon, Burmah, E. I., '64–70; s. s. 5th Bapt. ch., Phila., Pa., '70–71; p. 1st ch., Bennington, Vt., '71–80; dist. sec. Am. Bapt. Miss. Un., '80–91; p. So. Bapt. ch., Newark, N. J., '91– . D. D., B. U. P., '87.

**McAtee, William Alfred**—b. Smithsburg, Md., June 25, 1838; C. N. J., 1859; Danv. Sem.; (2 grad.); tut. C. N. J., '61–65; s. s. 7th ch., Harrisburg, Pa., '65–68; ord. Pby. Washington City, May 10, '71; s. s. 1st ch., Alexandria, Va., '68– p. '72–73; s. s. Grove ch., Danville, Pa., '74–79; p. 5th ch., Chicago, Ill., '79–80; s. s. 1st ch., Madison, Wis., '82–92; s. s. Grove ch., Danville, Pa., '92– . D. D., C. N. J., '88.

**McCoy, John [Simeon]**—b. New Castle, Del., Jan. 30, 1842; (3 grad.); ord. evang. Pby. New Castle, Feb. 21, '65; p. Smyrna, Del., '65–69; p. Broadway ch., Baltimore, Md., '72–74; p. Columbia, Pa., '75–82; p. Franklin, Pa., '83–86; p. Gap, '87– .

**Marshall, James**—b. Grove, N. Y., Oct. 4, 1831; Y. C., 1857; law stud.; tea. Syracuse, N. Y., '58–61; (1); ord. evang. Pby. Onondaga, July, '62; chap. U. S. A., '62–66; Germany; Syracuse, N. Y., '67–70; s. s. Westminster ch., Troy, '71–72; p. 1st ch., Hoboken, N. J., '72–76; s. s. Lebanon chap. (De Witt Mem. ch.), N. Y. City, '76–83; s. s. Munda, N. Y., Kendall, Pa., etc., '83–87; pres. and prof. Coe C., '87– . D. D.; L. C. I., '87.

**Martin, Moses Mellen**—b. Peacham, Vt., Apr. 8, 1834; M. C., 1861; (3 grad.); ord. evang. Cong., Aug. 24, '65; s. s. Cong. ch., Middletown, Vt., '64–65; s. s. Prescott, Wis., '65–68; s. s. Stoughton, '69–70; p. Mazomanie, '70–80; p. Three Oaks, Mich., '90– , p. o. Allegan, Mich. D. D., O. C. M., '92.

**Merriam, George Franklin**—b. Mason, N. H., Oct. 20, 1836; A. C., 1861; (1); Un. Sem., N. Y.; ord. Cong., Mar. 9, '65; p. Cong. ch., Mason (Greenville), N. H., '65–92; N. H. State Legisl., '73–75; s. s. New Ipswich, '83–91; s. s. Mason (Greenville), '92– .

***Merrill, Benjamin**—b. Haverhill, N. H., Mar. 25, 1835; D. C., 1858; bus.; (3 grad.); ord. evang. Pby. Carlisle, June 7, '64; s. s. Barton, Md., '64–66; s. s. Cong. ch., Pembroke, N. H., '66–72; s. s. Au Sable Forks, N. Y., '70– p. '72–82; p. Swanzey, N. H., '82–88; d. Swanzey, N. H., Nov. 16, 1888.

**Mitchell, Samuel S.**—b. Clinton, N. Y., Aug. 16, 1839; C. N. J., 1861; (3 grad.); ord. Pby. Carlisle, Nov. 15, '64; p. Pine St. ch., Harrisburg, Pa., '64–69; p. New York Ave. ch., Washington, D. C., '69–78; p. R. D. ch., "Heights," Brooklyn, N. Y., '78–80; p. 1st Presb. ch., Buffalo, N. Y., '81– . D. D., C. N. J., '75.

**Morey, Henry Martyn**—b. West Bloomfield, N. Y., Mar. 3, 1837; U. C., 1861; (3 grad.); ord. evang. Pby. Rochester, July 12, '66; asst. 1st. ch., Fort Wayne, Ind., '65–66; s. s. Pittsford, N. Y., '66–68; p. Westminster ch., Rochester, '68–74; p. 1st. ch., South Bend, Ind., '74–80; p. 3d ch., Indianapolis, '80–83; s. s. 1st ch., Geneva, N. Y., '84–86; p. 1st ch., Marshall, Mich , '86–89; p. 1st ch., Ypsilanti, '89– .

**Morrison, William John Phillips**—b. Allahabad, India, Nov. 21, 1839; C. N. J., 1861; (3); ord. evang. Pby. Columbus, May 8, '65; miss. in India, at Lahore, '66–69; Ambala, '69–80; Saharanpur, '80–82; in U. S., '82–83; Ambala, '84–92; Dehra, '93– .

**Morton, Henry Thomas**—b. Farmville, Va., Nov. 5, 1832; H. C. I., 1853; New Alb. Sem.; tea.; ord. Pby. Palestine, Sept., '59; (1—); s. s. West Salem, Ind.; s. s. Newton, Ill.; p. Bardstown, Ky.; s. s. Fort Smith, Ark.; s. s. Des Peres, Mo.; p. Washington; p. Maryville and Rockford, Tenn.; s. s. Lebanon; supt. Publ. Schs. Knoxville, '78; Bapt., Nov. 11, '81; prin. Republican City, Neb.; pres. E. T. U.; pres. M'Cune Coll., Mo.; pres. Charlesburg Coll., Mo., '90– .

***Morton, Joseph Lyman**—b. Hatfield, Mass., Nov. 15, 1833; Y. C., 1857; tea. Stockbridge, Mass., '57–58; lawy., '60–61; (1); ord. evang. Hampshire East Cong. Assoc., Jan. 29, '63; p. Cong. ch., Pittsfield, N. H., '63–64; p. Waukegan, Ill., '64–67; d. Waukegan, Ill., Dec. 7, 1867.

***Myers, Joseph Henry**—b. Congress, O., Dec. 30, 1837; J. C., 1861; (3 grad.); ord. evang. Pby. Wooster, June 28, '64; miss. in India, at Lodiana, '65–69; d. Lodiana, India, Nov. 19, 1869.

**Orr, John**—b. Kittanning, Pa., Apr. 25, 1835; J. C., 1860; (3 grad.); ord. Pby. Saltsburgh, Dec. 28, '64; p. Pine Run and Apollo, Pa., '64–72; Kittanning; res. Pittsburgh, Pa.

**Phelps, Willis Burt**—b. Syracuse, N. Y., July 6, 1836; C. N. J., 1860; tea.; (3 grad.); ord. Pby. Winnebago, Oct. 19, '64; p. Kilbourne City, Wis., '64–70; s. s. Independence, Iowa, '70– p. '71–80; s. s. Peniel and Millersburg, Ill., '80–84; s. s. Marengo, Ia., '84– .

**Pierce, George Ross**—b. Homer, N. Y., Jan. 16, 1838; M. U. N., 1859; Hamilton Sem.; (1); ord. Bapt. ....., '64; p. Bapt. ch., Mexico. N. Y., '63–65; p. Fulton, '65–68; p. Newark, '68–71; p. Oneida, '72–79; p. Evanston, Ill., '79–84; p. Terre Haute, '84–92; res. So. Evanston, Ill.

**Pollock, George Crowe**—b. Monaghan, Irl., July 13, 1837; L. C., 1861; (4 grad.); ord. Pby. Passaic, Nov. 15, '64; p. Lyon's Farms, N. J., '64–82; p. Mankato, Minn., '82–87; p. Fergus Falls, '87–93; p. e. Litchfield, '93– . D. D., G. U., '90.

**Rankin, Alexander**—b. Henderson, Ky., Oct. 10, 1838; U. C., 1860; (3 grad.); ord. Pby. Muhlenburg, Apr., '66; s. s. Ridgewood, Ky., '66–67; s. s. Marion

and Fredonia, Ky., '67–71; s. s. Rockwell Falls and Corinth, N. Y., '72– D. D., U. C., '90.

**Read, Edward Griffin**—b. Sharon, Conn., Nov. 3, 1844; C. N. J., 1861; (3 grad.); tut. C. N. J., '63–65; ord. Pby. Dane, Oct. 11, '65; p. Madison, Wis., '65–68; p. 3d ch., Elizabeth, N. J., '68–75; p. 2d Cong. ch., Bennington, Vt., '75– p. '76–82; p. 2d R. D. ch., Somerville, N. J., '82– .

**Shearer, George Lewis**—b. Dillsburg, Pa., Oct. 16, 1835; L. C., 1857; tea.; (3 grad.); ord. evang. 2d Pby. Phila., Oct. 3, '65; dist. sec. Am. Tr. Soc., Phila., Pa., '64–65; dist. sec. do., Richmond, Va., '65–68; asst. sec. do., N. Y. City, '68–72; distr. sec. do., N. Y. City, '72– . D. D., L. C., '83.

**Smith, Ambrose Cephas**—b. Wrightsville, Pa., Aug. 21, 1841; J. C., 1861; (3 grad.); ord. Pby. Rock River, Jan. 18, '67; s. s. 2d ch., Wantage (Beemerville), N. J., '65–66; s. s. 7th ch., Harrisburg, Pa., and chap. Penna. Ins. Hosp., '66; s. s. South ch., Galena, Ill., '66– p. '67–88; pres. P. C. I., '89– . D. D.

**Smith, Roswell Delavan**—b. Poundridge, N. Y., Dec. 29, 1833; U. N. Y., 1859; (2); ord. evang. Pby. Connecticut, July 26, '64; s. s. Cong. ch., Long Ridge, Ct., '63; s. s. N. Stamford, '63–64; s. s. Presb. ch., South East, N. Y., '65–70; h. m. Rutherford Park, N. J., '70–71; s. s. 1st ch., Union, Rutherford Park, '71–77; res. Dykeman's Station, N. Y., '78–80; phys. N. Y. City and Brooklyn, 80– . M. D.

**Smith, William Thayer**—b. N. Y. City, Mar. 30, 1839; Y. C., 1860; tea.; (1); Un. Sem., N.Y.; ill health, Hanover, N. H., '64–74; instr. N. H. Coll. Agr., '74–76; med. dept., D. C., '74–78; phys., Hanover, N. H., '79; assoc. prof. D. C., '83–85; prof. Physiol., D. C., 85– .

**Snell, Moses Porter**—b. North Brookfield, Mass., May 3, 1839; tea., '56–57; A. C., 1861; (1—); tea. Manchester, Vt., '62; U. S. A., '62–65; Hartf. Sem.; h. m. Hartford, Ct., '67; ord. evang. Cong., May 10, '70; sec. Y. M. C. A., Hartford, Conn., '69–70; U. S. Treas. Dep., '73–76; ev. and sec. Y. M. C. A., Washington, D. C., '76–78; agt. Bible Soc., Washington, '79–88; s. s. Hermon, Md., '88– ; s. s. Clifton, Va., '89– , res. Anacostia, Washington, D. C.

***Stevenson, James Murray**—b. Salem, N. Y., Mar. 19, 1840; U. C., 1861; (3 grad.); ord. 3d Pby., New York, Oct. 13, '64; p. 2d Presb. ch., Jersey City, N. J., '64–71; d. Salem, N. Y., Oct. 17, 1871.

**Thompson, John James**—b. N. Y. City, Aug. 31, 1836; C. N. J., 1855; lawyer; (2+); p. e. Liberty, N. Y., '67; res. grad., Princt. Sem., '72, '80–81; ord. Pby. Alton, Sept. 13, '83; s. s. Montrose, Salem and Canistota, S. Dak.; s. s. Covelo, Cal.; s. s. Santa Maria; s. s. Parma, Mich.; s. s. La Moure, N. Dak.; s. s. Bernice, Pa., '92; s. s. Galena, Kan., '93– .

**Viele, James Pattison**—b. Saratoga, N. Y., Mar. 25, 1835; U. C., 1861; (3 grad.); ord. evang. Pby. Troy, Jan. 29, '67; s. s. Caldwell, N. Y., '65–67; s. s. Pittstown, '67–69; p. R. D. ch., Schaghticoke, '69–72; p. Presb. ch., Middle Granville, '72–75; s. s. Sand Lake, '76– p. '77–82; p. Vernon, '82–86; s. s. Howard, Kan., '89–90; s. s. Oxford and Mt. Vernon, '91– .

***Wilcox, Timothy Keeler**—b. North Greenwich, Conn., May 18, 1835; Y. C., 1856; tea. Hartford, Ct., '56–59; tut. Y. C., '59–61; New Hav. Sem.; (sen. 1 grad.); d. Chicago, Ill., Feb. 27, 1863.

**Williams, Meade Creighton**—b. Indianapolis, Ind., Dec. 18, 1840; M. U., 1861; (3 grad.); s. s. 2d ch., Circleville, O., '64; Alleg. Sem.; ord. Pby. Rock River, Jan. 15, '66; p. e. Sterling, Ill., '65– p. '66–73; p. e. Sandusky, O., '73–77; p. Williamsport, Md., '79–80; p. Princeton, Ill., '80–92; ed. Mid. Continent, St. Louis, Mo., '92– . D. D., W. U. O., '82.

**Wolfe, George Lewis**—b. Lewes, Del., Nov. 22, 1837; Danv. Sem.; (1); ord. R. D. Classis, Bergen, May 19, '74; s. s. West River, Md., '62; Glasgow, Mo., '67–68; s. s. Madison, Va., '70; p. Central Av. R. D. ch., Jersey City Heights, N. J., '74–75; s. s. Shemariah, '84–87; res. Clinton, Ala.

*__Wylie, James Scrimgeour__—b. Stillwater, N. Y., July 26, 1839; C. N. J., 1861; ord. evang. Pby. New Brunswick, May 23, '64; h. m. Bloomfield, Cal., '64–66; p. San José, '66–68; d. Napa, Cal., Oct. 28, 1869.

*__Wylie, John__—b. Stillwater, N. Y., Oct. 2, 1842; C. N. J., 1861; (3 grad.); ord. evang. Pby. New Brunswick, May 23, '64; s. s. Witherspoon St. ch., Princeton, N. J., '64–65; h. m. Eugene City, Or., '65–66; d. Eugene City, Or., Jan. 27, 1866.

**Wylie, Richard**—b. Easton, N. Y., Mar. 28, 1841; C. N. J., 1861; (3 grad.); ord. evang. Pby. New Brunswick, May 23, '64; p. Corvallis, Or., '64–66; p. Napa, Cal., '66– .

**Wynkoop, Theodore Stephen**—b. Wilmington, Del., Nov. 22. 1839; Y. C., 1861; (3 grad.); ord. Pby. Long Island, Oct. 13, '64; p. 2d Presb. ch., Huntington, L. I., '64–68; miss. in India, at Allahabad, '68–76; p. Western ch., Washington, D. C., '78–92; sec. N. India Bib. Soc., Allahabad, India, '93– .

*__Yale, Amos Sumner__—b. Wellsville, N. Y., Mar. 12, 1836; U. C., 1861; (3 grad.); ord. Cong. June 8, '64; s. s. Cong. ch., Bainbridge, N. Y., '64–66; s. s. Onondaga Valley, '66–67; s. s. Madison, '67–69; p. Presb. ch., Mineral Point, Wis., '69–71; bus. Syracuse, N. Y., '72–77; d. Syracuse, N. Y., Feb. 3, 1877.

73—*14.

## 1862—1863.

**Alexander, James McGregor**—b. Bridgeport, O., Apr. 8, 1840; W. C. P., 1862; (3 grad.); ord. evang. Pby. St. Clairsville, June 20, '65; miss. in India, at Allahabad, '65–69; Mynpoorie, '69–82; Allahabad, '83– .

**Anderson James Marshall**—b. Kilmarnock, Scot., Sept. 10, 1827; W. C., 1854; tea.; (2); ord. evang. Pby. Cincinnati, Apr. 19, '65; pres. Fem. Coll., College Hill, O., '65–69; prof. Math., W. C., '69–70; p. 2d ch., Belvidere, N. J., '70–74; p. Matawan, '74–81; ill health, Brooklyn, N. Y.; p. New Vernon, N. J., '84–89; p. Bismarck, N. Dak., '89– .

*__Annan, William Wirt__—b. Kishacoquillas Valley, Pa., Aug. 21, 1835; (1); Alleg. (West.) Sem.; lic. Pby. Allegheny, Apr. 14, '63; ill health; res. Allegheny, Pa.; d. Allegheny, Pa., July 15, 1888.

**Appleton, James Hervey**—b. Sing Sing, N. Y., Jan. 27, 1839; P. H. S., 1859; Roch. Sem.; (mid. 1—); Roch. Sem.; ord. Bapt. June 21, '60; p. Bapt. ch., Davisville, Pa., '59–60; p. Allentown, '65–68; p. N. Y. City, '69–71; p. Washington, D. C., '73–75; ord. Episc. dea., Nov., '79; presbyt., May, '80; chap. St. Barnabas House, N. Y. City, '80–82; res. N. Y. City.

*Archer James Glasgow—b. Allendale, Md., Apr. 6, 1842; D. C. P., 1861; tea.; (3 grad.); ord. Pby. Huntingdon, June, 21, '65; p. Clearfield, Pa., '65–70; d. Clearfield, Pa., Jan.12, 1870.

Beattie, Charles—b Walden, N. Y., Mar. 20, 1840; U. C., 1859; tea.; (mid. 2); ord. Pby. Hudson, Oct. 3, '64; p. 2d ch., Middletown, N. Y., '64– . D. D., U. C., '93.

Beinhauer, John Charles—Germany; C. U. G., 1854; (sen. grad.); ord. Pby. Nassau, Oct. 25, '63; p. E. Williamsburg, N. Y., '63–66; deposed.

Bergen, George Spafford—b. Jersey Prairie, Ill., Nov. 1, 1844; I. C., 1862; (3 grad.); ord. evang. Pby. New Brunswick, Apr. 23, '65; miss. and prof. Eng. Lit., Lahore, India, '65–67; supt. miss. schs., Lodiana, '67–73; miss. Ambala, '73–88; res. Princeton, N. J.

Branch, Henry—b. Richmond, Va., Jan. 8, 1842; W. U., 1862; (3 grad.); ord. Pby. New Castle, Oct. 31, '65; p. Port Deposit, Md., '65–69; p. South R. D. ch., New Haven, Conn., '69–72; p. Presb. ch., Catocton, Va., '72–81; p. Ellicott City, Md., '82– . D. D., N. W. C., '90.

*Brown, Albert Hampton—b. Westmoreland Co., Pa., May 26, 1840; J. C., 1862; (2); tea.; U. S. Chr. Com.; d. ....., Sept. 24, 1864.

Bryant, Albert—b. Troy, N. H., Jan. 30, 1838; A. C., 1862; (2); And. Sem.; ord. evang. Cong., Sept. 20, '65; miss. Sivas, Turkey, '65–68; p. Everett, Mass.; '69–74; p. Somerville, '75–80; p. Black Hills, Dak., '81–82; p. Worcester, Mass., '83– .

Butler, Henry Edward—b. Essex, Vt., Feb. 21, 1835; U. V., 1861; (2 grad.); And. Sem.; ord. Pby. Champlain, Jan. 18, '65; p. Keesville, N. Y., '65–81; p. Cong. ch., Jacksonville, Ill., '81–88; prof. Phil., Alma Coll., Mich., '88– .

Califf, Stephen Allen—b. East Smithfield, Pa., Feb. 29, 1836; J. C., 1862; (3 grad.); ord. evang. Pby. Susquehanna, May 14, '67; s. s. Cong. chs., W. Newark and Speedsville, N. Y., '66–69; s. s. Presb. chs., Wells, Columbia and N. Wells, Pa., '70–72; s. s. Mt. Zion, '72–75; s. s. Mt. Zion, Pa., '81–84; p. Cong. ch., Smithfield, Pa., '85– .

Cameron, Daniel William—b. Green Hill, N. S., Mar. 7, 1839; T. C. N. (D. C. N. S.), 1862; (3 grad.); ord. Pby. Prince Edward's Is., Oct. 22, '65; p. St. Peters, P. E. I., '65–69; s. s. Morrisville, Pa., '69–70; s. s. Plattsmouth, Neb., '70– p. '70–73; s. s. Cong. ch., Moriah, N. Y., '73–76; p. Presb. ch., Palmerston, Ont., '76–80; res. Central Falls, N. Y.; p. Cong. ch., Kesuick Ridge, N. B., '80–84; s. s. Reading, Mass., '84– p. '85–87; s. s. West Milton, '87– p. '88–89; p. e. Cato, N. Y., '89–92; p. e. Youngstown, '92– . Ph. D.

Carleton, Israel—b. Haverhill, Mass, Mar. 13, 1832; W. C., 1857; tea.; Ban. Sem.; (—); Hartford Sem.; ord. Cong., Aug. 13, '63; p. Cong. ch., Buckingham, Ct., '65–75; h. m. Utica and Breckinridge, Mo., '66–70; s. s. Cong. ch., Meadville, '71–76; s. s. Stokes Mound, '72–82; Utica, '82–84; Lebanon, Or., '84– .

Coale, James Johnson—b. W. Nottingham (Colora), Md., June 3, 1836; C. N. J., 1862; (3 grad.); tut. C. N. J., '64–66; s. s. Plattsmouth, Neb., '66; ord. Pby. Baltimore, Apr. 11, '67; p. Broadway ch., Baltimore, Md., '67–70; p. Sinking Valley, Pa., '70–92; prin. Acad., Mt. Holly, N. J., '92– .

*Cochran, Israel Williams—b. Foster's Meadow, N. Y., Sept. 11, 1841; U. N. Y., 1862; (3 grad.); Europe, '66–67; ord. Pby. Connecticut, July 13, '68; p. Carmel, N. Y., '68–69; p. Mendham, N. J., '70–86; d. N. Y. City, Oct. 29, 1887.

Corbett, Hunter—b. Leatherwood, Pa., Dec. 8, 1835; J. C., 1860; Alleg. Sem.; (1); ord. evang. Pby. Clarion, June 10, '63; miss. in China, '63– ; p. Cheefoo, '66– . D. D., W. and J. C., '86.

Davison, Robert Allen—b. Georgetown, Pa., Mar. 16, 1840; W. C. M., 1861; tut. W. C. M.; (3 grad.); ord. Pby. Hudson, May 16, '65; p. Monticello, N. Y., '65–69; p. Throgg's Neck, '69–84; p. Greenbush, '84–93; p. St. Georges, Del., '93– .

Day, William James—b. Paspèbiac Bonaventure, Canada, Feb. 20, 1840; (3 grad.); ord. evang. Pby. Luzerne, Sept. 21, '65; h. m. Ashley, Nanticoke, etc., '65– p. Ashley, Pa., '73–89; p. 1st ch., Plymouth, '89– .

Dean, Benjamin Angier—b. Shrewsbury, Mass., Nov. 4, 1838; A. C., 1862; (2—); Un. Sem., N. Y.; And. Sem.; ord. evang. Cong., July 20, '66; s. s. Cong. ch., Zumbrota, Minn., '66; s. s. Monticello, '67–69; s. s. Garnaville, Ia., '69–71; s. s. Sibley, '72–78; s. s. Clarksville, Neb., '78–79; s. s. Exeter, '79–83; p. Meriden, N. H., '83–86; p. Harrisonville and Nelson, '86–88; p. Brentwood, '88–91; s. s. Medford, Mass., '91– .

*Dechert, Howard Porter—b. Reading, Pa., July 25, 1836; C. N. J., 1862; (3 grad.); miss. U. S. A., '65–66; ord. evang. 1st Pby. N. Y., Apr. 19, '66; s. s. Falls Church and Lewisville, Va., '66–70; prin. Falls Church, '70–75; tea. Minn.; Lincoln, Wis.; d. Lincoln, Wis., June 2, 1887.

*Eddy, Clarence—b. Waterford, N. Y., Nov. 17, 1839; Y. C., 1861; N. H. Sem.; (2 grad.); ord. Pby. North River, Apr. 5, '64; p. Cornwall, N. Y., '64–69; p. Woodside ch., Newark, N. J., '69–75; p. Westminster ch., Troy, N. Y., '75–80; s. s. Mt. Clemens, Mich., '81–82; p. Cong. ch., St. Clair, '82–86; p. North Middleboro, Mass., '86–90; p. e. Presb. ch., South Denver, Col., '91; d. South Denver, Col., Jan. 25, 1891.

Ewing, Edward Cornelius—b. Walpole, N. H., Dec. 20, 1837; A. C. 1859; bus.; Ban. Sem.; (sen. 1 grad.). ord. Cong., Nov. 5, '63; p. Ashfield, Mass., '63–67; p. Enfield, '67–83; p. Maple St. ch., Danvers, '83– .

Fairbanks, Francis Joel—b. Ashburnham, Mass., Sept. 8, 1835; A. C., 1862; (1); Un. Sem., N. Y.; ord. Cong., Aug. 31, '64; p. Cong. ch., Westminster, Vt., '64–71; s. s. Ayer, Mass., '72–74; s. s. Paxton, '74–77; s. s. West Boylston, '77–85; s. s. Seymour, Ct., '85–86; p. Amherst, Mass., '86–93; res. Amherst, Mass.

Fisher, John R.—b. Cambridge, N. Y., June 17, 1839; tea.; (3); ord. U. P. Pby. Argyle, June 14, '66; s. s. U. P. ch., Hebron, '65– p. '66–74 p. 2d Presb. ch., Jersey City, N. J., '74–83; p. 1st ch., So. Orange, '84–93; s. s. Brick ch., E. Orange, '93; res. Newark, N. J.

Gates, Stephen Pratt—b. Chester, Ct., Jan. 10, 1839; J. C., 1862; (3 grad.); ord. Pby. Susquehanna, Sept. 2, '66; s. s. Canton, Pa., '65– p. '67–89; p. Beecher's Is. and Farmington chs., Nelson, '89–90; s. s. Brandt, '90– .

*Goodrich, George Dickinson—b. Ware Village, Mass., Apr. 29, 1834; W. C., 1857; tea.; (1); And. Sem.; ord. evang. Cong., Sept. 12, '65; p. Denver, Col., '65-67; d. Hartford, Ct., July 26, 1870.

Harkness, George—b. North Kortright, N. Y., June 11, 1837; U. C., 1862; (3 grad.); ord. Pby. Albany, Oct. 26, '65; p. Princetown, N. Y., '65-69; p. Kingsboro, '69-77; p. e. Medina, '77-79; s. s. Potsdam, '79- p. '80-89; p. Rockford, Ill., '89-93; p. e. Paris, '93- .

Hemstreet, Oliver—b. Carlisle, N. Y., Dec. 8, 1838; U. C., 1862; (3 grad.); ord. evang. Pby. Benicia, May 13, '66; s. s. Big Valley, Cal., '66-68; s. s. Ione City, '68-70; p. Brooklyn ch., San Francisco, '70-72; p. Galway, N. Y., '72-78; s. s. Mechanicsville, '79-82; p. Johnsonville and Pittstown, '82-89; p. West End ch., Albany, '84-90; miss. Pby. Baltimore, '90- , res. Baltimore, Md.

Hendy, John Fenton—b. Co. Wicklow, Irl., Aug. 23, 1837; C. C. K., 1862; (2); Danv. Sem.; ord. Pby. Ebenezer, Nov. 20, '64; p. 2d ch., Covington, Ky., '64-65; p. Crittenden and Lebanon, '65-68; s. s. 1st ch., Vincennes, Ind., '68-p. '70-72; p. Owensboro, Ky., '73-81; p. Emporia, Kan., '81-84; pres. E. C. K., '83-93; pres. O. C. K., '93- . D. D., C. C. K., '83.

Holliday, William Alexander—b. near Paris, Ky., Dec. 30, 1841; C. N. J., 1862; (3 grad.); ord. Pby. North River, Nov. 28, '66; p. Bethlehem ch., Orange Co., N. Y., '66-72; p. 1st ch., Belvidere, N. J., '74-84; pres. B. U. N. C., '84-85; s. s. Prospect Heights ch., Brooklyn, N. Y. '88- p. '89- . D. D., C. N. J. and L. C., '85.

*Hosford, Frederick—b. Brooklyn, N. Y., Nov. 18, 1841; U. N. Y., 1862; (2+); Un. Sem., N. Y.; lic. 1st Pby. New York, Oct. 12, '64; d. Brooklyn, N. Y., Feb. 7, 1866.

Houghton, John Cephas—b. Harvard, Mass., Dec. 26, 1836; A. C., 1861; Ban. Sem.; (mid. 1); Un. Sem., N. Y.; agt. Boston Recorder, '66-67; ord. Cong. Jan. 15, '68; s. s. Cong. ch., Morrisville, Vt., '67-69; s. s. Coventry, '69-70; s. s. Island Pond, '70-72; s. s. Stanwich, Ct., '73-75; s. s. Benson, Vt., '76-79; p. Cornwall, '79-84; p. Prescott, Ariz., '86-87; p. Weybridge, Vt., '88-91; res. Middlebury, Vt.

Hutchison, George Alexander Gordon—Ohio; M. C. O., 1862; (sen. 1); ord. Pby., .....; s. s. Doddsville, Ill., '67-68; s. s. Brooklyn, '68-69; s. s. West Point, Ia., '69-70; s. s. Plymouth, Ind., '70-71; s. s. Poynette, Wis., '71-73; s. s. North Platte, Neb., '73-75; s. s. Plum Creek, '73-76; p. e. Westminster ch., Eureka, Kan., '77; Denver, Col., '78.

James, William Henry—b. Deerfield, N. J., July 16, 1833; L. C., 1862; (3 grad.); asst. p. 7th ch., Cincinnati, O., '65-66; ord. Pby. Cincinnati, Oct. 2, '66; p. Springdale, O., '66- . D. D., M. U., '87.

Jeffers, Eliakim Tupper—b. Stewiacke, N. S., Can., Apr. 6, 1841; J. C., 1862; (3 grad.); U. P. Sem. Alleg.; ord. U. P. Pby. Phila., Sept. 25, '65; p. U. P. ch., Oxford, Pa., '65-72; s. s. 2d ch., New Wilmington, '73-83; pres. West. C. P., '72-83; prof. Theol. L. U. P., '83-90; p. Presb. ch., Oil City, Pa., '90-93; pres. York Coll. Inst., '93- . D. D., W. and J. C., '72.

Jennings, Philip Sidney—b. Lower St. Clair Tp., Allegheny, Co., Pa., Aug. 25, 1839; J. C., 1862; (3 grad.); Alleg. Sem.; ord. Pby. Ohio, Dec. 26, '65;

p. Temperanceville, Pa., '65–69; p. Mt. Washington ch., Pittsburgh, '66–83; s. s. Mt. Pisgah ch., Pittsburgh, '77– p. '78– ; p. Crafton, '85–92.

**Johnson, James Renfrew**—b. Coshocton, O., Feb. 21, 1839; J. C., 1862; (2); rul. eld. and res. Coshocton, O.

**Jones, John**—b. Llanerchymedd, N. Wales, G. B., Apr. 10, 1831; C. N. J., 1862; (3—); ord. Pby. ....., July 23, '65; p. Côte de Neizes ch., Montreal, Can., '65–66; p. Brockville, '66–70; p. Mile End ch., Montreal, '70– ? ; w. c. Montreal, '77–86; —

**Kearns, John Edmund**—b. Lewistown, Pa., Dec. 4, 1835; J. C., 1862; (2); ord. Pby. Huntingdon, Jan. 9, '66; p. e. Curwinsville, '65– p. '66–68; p. Upper Tuscarora and Peru, '68–79; p. e. Morning Sun, Ia., '79– p. '80–86; p. Rockville, Ind., '86–88; p. 1st ch., Cherry Vale, Kan., '88–91; p. e. Minneapolis, Kan., '91– p. '92– .

**Kelly, Joseph Clark**—b. Spruce Hill, Pa., Mar. 31, 1838; J. C., 1859; law stud.; Alleg. Sem.; (mid. 2 grad.); ord. Pby. Winnebago, Feb. 14, '65; p. e. Cambria, Wis., '64– p. '65–67; p. Neenah, '67–70; p. Spruce Creek, Pa., '70–90; p. Williamsburg, '91– .

**Knight, Alva Aziza**—Mass.; A. C., 1862; (1+); lawyer; judge, Jacksonville, Fla.; Chicago, Ill.; Seattle, Wash.

**Laverty, David Hull**—b. Clearfield, Pa., June 20, 1833; W. C. P., 1860; Alleg. Sem.; (sen. 1 grad.); ord. Pby. Washington, June 16, '63; p. Frankfort and Three Springs, Pa., '63–65; p. Rockhill, O., '65–67; s. s. Cameron and Wegee, '67–71; s. s. Wegee, Pipe Creek and Bethel, '71–72; p. Barnesville, '72–74; p. Enon, Pa., '74–81; p. Crestline, O., '82; p. Wheatland ch., Scottsville, N. Y., '83–85; p. e. Lanaconing, Md., '87– p. '88; p. e. Lewes, Del., '90– p. '91; p. Rehoboth and s. s. Coolspring, '91; s. s. Lewes and Rehoboth, '92–93; p. e. Cold Spring, N. J., '93– . D. D.

**Little, Arthur**—b. Boscawen, N. H., May 24, 1837; D. C., 1860; tea.; And. Sem.; (mid. 1); ord. Cong., Mar. 16, '63; chap. U. S. A., '63–65; p. Presb. ch., Bedford, N. H., '66–68; p. Cong. ch., Fond du Lac, Wis., '68–78; p. New Engl. ch., Chicago, Ill., '78–89; p. 2d ch., Dorchester, Boston, Mass., '89– . D. D., D. C., '80.

**MacCracken, Henry Mitchell**—b. Oxford, O., Sept. 28, 1840; M. U., 1857; tea.; Xen. Sem.; Germany; (1); s. s. 1st ch., Toledo, O., '62; ord. Pby. Columbus, Nov. 7, '63; p. Westminster ch., Columbus, O., '63–67; p. 1st ch., Toledo, '68–81; chanc. W. U. P., Pittsburgh, Pa., '81–84; prof. Phil., vice-chanc. and chanc. U. N. Y., '84– . D. D., Witt C. O., '77; LL.D.

**McElroy, Solomon Clarke**—b. St. John, N. B., Oct. 8, 1840; U. N. Y., 1862; (3 grad.); ord. evang. Pby. Luzerne, ....., '65; s. s. and tea. Shickshinny, Pa., '66–67; s. s. Garden City, Minn., '67–68; s. s. Blue Earth City, '68–69; s. s. Waterford, N. J., '69–70; p. Washingtonville and Derry, Pa., '70–71; s. s. Shamokin and Elysburg, '72–74; p. Coudersport, '75–78; s. s. Bowman's Creek, '79–84; p. Bethany Centre, N. Y., '85–87; s. s. Denton, '88–89; s. s. Forestport and Alder Creek, '90–92; s. s. West Milton, '93– .

**Marr, James Hervey**—b. Lewisburg, Pa., Apr. 3, 1842; U. L., 1860; C. N. J., 1862; (3 grad.); ord. evang. Pby. San Francisco, Mar. 21, '68; s. s. Baltimore,

Md., '65; s. s. Clearfield and Harrisburg, Pa., '65–66; s. s. La Crescent, Hokah and Brownsville, Minn., '66; s. s. San Francisco, Cal., '67–69; s. s. E. Orange, N. J., '70–78; res. E. Orange, N. J.; p. Beacon ch., Phila., Pa., '81–93.

**Mudge, Lewis Ward**—b. N. Y. City, Jan. 29, 1839; C. N. J., 1862; (4 grad.); tut. C. N. J., '63–67; ord. 2d Pby. N. Y., Aug. 1, '67; p. Westminster ch., Yonkers, N. Y., '67–77; p. 2d ch., Princeton, N. J., '77– . D. D., U. Mon., '86.

**Newcomb, Homer Sackett**—b. Kent, N. Y., Mar. 17, 1829; D. C., 1852; tea.; (2); ord. evang. Pby. Connecticut, Apr. 17, '67; s. s. Cong. ch., South Britain, Ct., '65– p. '67–72; p. Conyngham, Pa., '75–80; res. Paterson, N. J.

**Nichols, Gideon Parsons**—b. Windsor, Mass., July 30, 1837; U. C., 1860; tea.; (3 grad.); ord. evang. Pby. Rochester, May 1, '67; p. e. Victor, N. Y., '66–69, p. e. Olivet ch., Chicago, Ill., '69–71; p. e. Immanuel ch., Milwaukee, Wis., '71– p. '72–81; p. e. 1st ch., Binghamton, N. Y., '81– p. '82– . D. D., L. F. U., '81.

**Nourse, James Michael**—b. Milroy, Pa., May 14, 1840; L. C., 1862; (3 grad.); ord. evang. Pby. Parkersburg, Oct. 21, '66; h. m. Mill Creek, W. Va., '65–66; s. s. Bethel and Sistersville, '67–70; p. Hughes River and Pennsboro, '70–74; p. Athens, O., '74–83; p. Darnestown, Md., '83–85; p. Alexandria, Va., '85–90; p. Madison Ave. ch., Elizabeth, N. J., '90– .

**Orris, S. S.**—b. Icksburgh, Pa., Feb. 19, 1838; C. N. J., 1862; (3 grad.); tut. C. N. J., '65–66; ord. Pby. Huntingdon, May 30, '66; p. Spruce Creek ch., Pa., '66–69; Germany, '69–70; s. s. Mission Chap. Coll. R. D. ch., N. Y. City, '70–71; prof. Greek, M. C. O., '73–77; prof. Greek Lang. and Lit., C. N. J., '77– . Ph.D., C. N. J., '75; L. H. D., L. C., '89.

**Parks, Joseph Jewett**—b. Dauphin, Pa., Feb. 13, 1835; L. C., 1862; (3 grad.); lic. 2d Pby. Phila., Apr. 20, '64; prof. Irving Fem. Coll., Mechanicsburg, Pa., '65–67; s s. Monaghan ch., Dillsburg, '66; prin. Blairsville Ladies' Sem., '67–78; eng. dep. Tex. Pac. Ry., res. Marshall, Tex.

***Pearce, Sketchly Morton**—b. Phila., Pa., Jan. 20, 1838; C. N. J., 1862; (3 grad.); s. s. La Crescent, Minn., '65–66; ord. evang Pby. Chippewa, Apr. 27, '66; s. s. Upper West Nottingham, Pa., '66–68; s. s. Wrightsville, '68– p. '71–74; h. r. Media, Pa., '75–89; Phila., '89–91; d. Phila., Pa., July 19, 1891.

**Phipps, George Gardner**—b. Franklin, Mass., Dec. 11, 1838; A. C., 1862; (—); And. Sem.; s. s. Cong. ch., Ashland, Mass., '65–68; ord. Cong., Jan. 23, '68; p. Wellesley, Mass., '68–78; p. Newton Highlands, '78–93.

**Ralston, Walter Walker**—b. Mahoning, O., Apr. 30, 1835; J. C., 1862; (3 grad.); ord. Pby. Baltimore, June 13, '65; p. Churchville, Md., '65–66; p. Uniontown, Pa., '67–72; p. Xenia, O., '72–75; p. e. Bridgawater, Pa., '75– p. '79–82; p. Denison, O., '82–88; p. Beulah, Pa., '88– . D. D., '84.

**Remington, Charles William**—b. Alden, N. Y., Dec. 3, 1836; C. N. J., 1862; (3 grad.); ord. Pby. Buffalo City, June 27, '66; p Bethany, N. Y., '66–68; s. Corfu, '68–73; s. s. North Bergen, '74–83; miss. N. Dak., '83–86; s. s. Williamson. N. Y., '86–87; s. s. Wilson, '87–90; s. s. Ellicottville, '90– .

***Roberts, Charles Dillard**—b. Danville, Va., Feb. 15, 1838; C. N. J., 1862; (3 grad.); ord. evang. Pby. Elizabethtown, Apr. 19, '65; h. m. Grafton, W. Va.,

'65–66; s. s. Ridley, Pa., '66–67; s. s. Plattsmouth, Neb., '67–69; s. s. Smartsville, Cal., '69–71; s. s. Elko, Nev., '71–75; d. Smartsville, Cal., Oct. 12, 1875.

**Rule, John**—b. Middlesex Co., N. J., Sept. 18, 1837; C. C. K., 1861; Danv. Sem.; (2 grad.); s. s. Goshen, Ky., '65–66; s. s. Millersburg and Carlisle, '66–68; ord. Pby. Louisville, Sept. 4, '69; s. s. Goshen, '68– p. '69–81; s. s. Westport, Ky., '81–85; s. s. Lagrange, '82–83; res. Goshen, Ky.

**Scott, Robert**—b. Co. Donegal, Irl., ....., 1834; L. C., 1862; (3 grad.); ord. Pby. Oswego, Oct. 25, '65; p. Smithville Flats, N. Y., '65–69; s. s. Moriches, L. I., '69– p. '70–72; ord. Epis. pr. Jan. 19, '73; r. Hyde Park, Mass., '72–74; r. Grace ch., West Farms, N. Y., '74–76; miss. Santa Barbara, Cal., '76; r. Calvary ch., Santa Cruz, '76–79; r. Roselle, N. J., '79–86; r. Beatrice, Neb., '86–91; r. Snow Hill, Md., '91– .

***Silver, David**—b. near Hightstown, N. J., Sept. 9, 1834; (2); ord. Bapt. Hamburg, N. J., Feb. 15, '65; p. Hamburg, '65–79; p. Croton, N. Y., '79–84; p. Upper Freehold ch., Imlaystown, N. J., '84; d. Imlaystown, N. J., Dec. 22, 1884.

**Simes, Snyder Binns**—b. Phila., Pa., Nov. 17, 1842; (2); Epis. Sem., Phila.; ord. Epis. dea. June 23, '65; asst. Epiphany ch., Phila., Pa., '65–68; r. Gloria Dei ch., Phila., '68– .

**Smith, George Lockwood**—b. Pound Ridge, N. Y., June 15, 1837; U. N. Y., 1862; (3 grad.); ord. Pby. Passaic, Oct. 25, '65; p. Boiling Spring (Rutherford Park), N. Y., '65–71; p. Ewing, N. J., '71–79; p. 1st ch., Cedarville, '79–83; p. Calvary ch., York, Pa., '83– .

***Stone, Timothy Porter**—Indiana; A. C., 1862; (1+); died, ....., 1864.

**Thompson, Samuel Huston**—b. Brookfield, Irl., May 24, 1842; U. G. S., 1862; (2+); ord. Pby. Clogher, Irl., Dec. 29, '65; p. Maguirebridge, Irl., '65–69; p. 4th ch., Pittsburgh, Pa., '69–70; p. 1st ch., Canandaigua, N. Y., '70–73; p. Lewisburg, Pa., '73–79; p. Des Moines, Ia., '79–80; p. Govanstown, Md., '80–85; p. St. Paul, Minn., '85–92; p. New Brighton, Pa., '92– .

***Van Aken, Gulick**—b. N. Y. City, Apr. 22, 1840; U. N. Y., 1862; (1—); Un. Sem., N. Y.; ord. 3d Pby. Phila., Oct. 16, '64; p. 1st ch., Southwark, Phila., '64–67; p. 2d R. D. ch., Freehold, N. J., '67–71; p. e. 1st Presb. ch., Kingston, N. Y., '72; d. Brooklyn, N.. Y., Oct. 20, 1872.

**Van Allen, Charles Edwin**—b. West Perth, N. Y., June 21, 1835; U. C., 1862; (3 grad.); ord. Pby. Newton, Oct. 31, '65; p. Middle Smithfield, Pa., '65–90; p. Delaware and Knowlton, N. J., '90– .

**Van Pelt, Reuben Henry**—b. Elizabeth, N. J., Mar. 3, 1844; C. N. J., 1862; (3 grad.); ord. evang. Pby. Winnebago, Feb. 1, '66; s. s. Juneau, Wis., '65–66; s. s. N. Sangamon, Ill., '67–68; s. s. Pleasant Hill and Cross Creek, O., '68– p. '69; p. Grove ch., Danville, Pa., '69–74; p. e. 1st ch., Mercer, Pa., '74–77; p. Trumansburg, N. Y., '77–88; p. Lawrence, Kan., '88–93.

**Van Syckel, Phineas Barber**—b. New Village, N. J., Apr. 15, 1837; L. C., 1862; (3 grad.); s. s. Columbus and Providence, N. J., '65–66; ord. Pby. Long Island, June 18, '67; p. Sweet Hollow ch., Melville, N. Y., '67–69; s. s. Gibson and Ararat, Pa., '72–75; p. e. Northumberland, '75–77; res. Princeton, N. J.; bus. N. Y. City.

*Van Wagenen, William Mansfield—b. N. Y. City, Feb. 14, 1842; C. C., 1861; New Bruns. Sem.; (1); ord. Epis. dea., Dec. 18, '64; asst. ch. Holy Trinity, N. Y. City, '64–66; d. N. Y. City, July 25, 1866.

*Witherow, Benjamin Howard—b. Fairfield, Pa., Feb. 23, 1840; J. C., 1859; bus.; Alleg. Sem.; (2 grad.); ord. Pby. Burlington, Aug. 30, '64; p. Cream Ridge, N. J., '64–69; p. Columbia, Pa., '69–73; Shippensburg, Pa., '74–76; d. Shippensburg, Pa., Feb. 7, 1876.

Woods, John—b. Hamilton, O., June 19, 1838; M. U., 1860; Alleg. Sem.; ord. evang. Pby. Oxford, Sept. 25, '61; (1); chap. U. S. A.; p. Urbana, O., '64–68; p. Bloomingburg, '68–72; p. e. 9th ch., Chicago, Ill., '72–73; s. s. Fort Wayne, Ind., '73–75; p. Chico, Cal., '75–76; s. s. Cedar Falls, Ia., '77–78; s. s. White Bear Lake, Minn., '79–80; s. s. Pine City and White Bear, '81; s. s. Andrew ch., Minneapolis, '82; s. s. Wilmar and Diamond Lake, '83; p. Merriam Park, '84–91; s. s. Newark, O., '92; p. Ludington, Mich., '93– . D. D., M. U., '89.

Wright, John Elliott—b. La Fayette, Ind., Dec. 17, 1842; J. C., 1862; (3 grad.); s. s. 1st ch., Delphi, Ind., '65; s. s. Central ch., Allegheny City, Pa., '66; ord. Pby. Allegheny City, Dec. 27, '66; p. Manchester ch. (2d ch.), Allegheny, '66–68; p. e. Greenville, '68– p. '69–74; p. Walnut Hills, Cincinnati, O., '74–78; p. Madison, Wis., '78–82; p. Jefferson Park ch., Chicago, Ill., '82–83; p. Market Sq. ch., Germantown, Phila., Pa., '83–92; res. Phila., Pa. D. D., J. C., '85.

Wyckoff, Joseph Campbell—b. Sparta, N. J., March 2, 1836; C. N. J., 1854; tea.; (1+); lic. Pby. North River, Apr., '67; tea. Cranbury and Mt. Holly, N. J.; tea. New Canaan, Ct.; tea. Wilmington, Del.; tea. West Chester, Pa.; tea. Kingston, N. Y.; tea. Elizabeth, N. J.; Paterson, N. J.; ord. Pby. Jersey City, June 29, '82; prin. N. Y. Milit. Acad., Cornwall, N. Y.

*Young, Charles Ellis—N. J.; C. N. J., 1862; (3 grad.); p. Lambertville, N. J.; d. Aug. 24, 1876.

77—*16.

## 1863—1864.

*Alexander, Clifton Wrenshaw—b. Jefferson Co., Mo., Oct. 5, 1838; D. P. M., '61; tea.; (3 grad.); s. s. High Hill and Price's Branch, Mo., '66–67; ord. evang. Pby. Potosi, Oct. 5, '67; s. s. Apple Creek and Brazeau, '67–76; s. s. Apple Creek, '76–84; s. s. Mobeetie, Tex., '85–86; d. Mobeetie, Tex., Mar. 20, 1886.

Anderson, Samuel Rutherford—b. Pictou, Ont., Can., Dec. 7, 1836; U. M., 1862; (3 grad.); ord. Pby. Phila., Aug. 9, '66; p. Bensalem, Newportville and Aurora, Pa., '66–69; s. s. Tuckerton and Bass River, N. J., '69–75; p. Fairton, '75–83; s. s. Caldwell, Kan., '84– p. '85–88; s. s. Clearwater, '89–93; s. s. Indianola, '89– ; s. s. Brainerd, '93– .

Benedict, Benjamin Gilbert—b. Patterson, N. Y., Dec. 6, 1838; L. C., 1859; tea.; (3 grad.); ord. Pby. Hudson, Oct. 24, '66; p. Hopewell, N. Y., '66–70; s. s. R. D. ch., Canastota, '70–71; s. s. 2d Presb. ch., Washingtonville, '71–74; tea. Brooklyn, '76– .

*Bernard, Samuel—b. New London, P. E. I., Can., Apr. 7, 1831; T. C. N., 1859; Truro Sem.; (sen. 1 grad.); miss. Pby. Pictou, N. S., '66; ord. Pby. York, N.

B., May 24, '67; p. Florenceville and Glassville, N. B., '67–74; p. Noel, N. B., '74–81; d. Noel, N. B., Can., Nov. 24, 1883.

**Butler, Henry Seymour**—b. Brooklyn, N. Y., Dec. 19, 1840; C. N. J., 1862; tut. C. N. J.; (3 grad.); ord. Pby. Burlington, Oct. 23, '66; p. Columbus and Bustleton, N. J., '66–68; s. s. South Salem, N. Y., '68; p. Clearfield, Pa., '69–84; p. Blairstown, N. J., '84– . D. D., L. C., '85.

**Cameron, John George**—b. Green Hill, N. S., Can., Oct. 28, 1846; D. C. N. S., 1862; tea.; (3 grad.); ord. Pby. Prince Edward Island, Mar. 14, '67; p. Tryon and Banshau, P. E. I., '67–73; p. Souris and Bay Fortune, '73– .

**Campbell, James Robinson**—b. Sabathu, India, Feb. 28, 1840; W. C., 1862; tea.; (3 grad.); tea. N. Y. Inst. Deaf and D., '67–68; ord. Pby. Hudson, Nov. 30, '69; p. Ridgebury, N. Y., '69–70; p. Westford, '72–73; p. May's Landing, N. J., '73–81; s. s. Snow Hill, Md., '86–89; deposed Pby. New Castle, May 16, 1893.

**Cleveland, John Levi**—b. Kenton Co., Ky., Sept. 20, 1841; C. C. K., 1863; (2); lic. Pby. Ebenezer, ....., '65; phys. Cincinnati, O., '68– .

***Crowther, Thomas**—b. Bridlington Quay, Eng., July 7, 1840; C. C. N. Y., 1858; tea.; (1); Un. Sem. N. Y.; ord. evang. Pby. N. Y., Aug. 7, '67; s. s. Cong. ch., Southfield, Mass., '67–71; p. South Cong. ch., Pittsfield, '72–75; p. Memorial Presb. ch., Brooklyn, N. Y., '75–77; p. 1st ch., Brooklyn, E. D., '77; d. Brooklyn, N. Y., Oct. 10, 1877.

***Demarest, John Kay**—b. near Hackensack, N. J., Oct. 10, 1843; U. N. Y., 1863; (3 grad.); ord. Pby. New York, Oct. 16, 1866; p. Palisades, N. Y., '66–70; p. Owensboro, Ky., '70–72; p. Westminster ch., N. Y. City, '72–74; Hackensack, N. J., '74–75; p. Gettysburg, Pa., '75–92; d. Hackensack, N. J., May 1, 1892. D. D., P. C., '89.

***Depue, Moses Ayers**—b. near Belvidere, N. J., Sept. 23, 1840; L. C., 1863; (3 grad.); s. s. 1st ch., Easton, Pa., '66–67; ord. Pby. Londonderry, July 11, '67; p. East Boston, Mass., '67–69; s. s. Lewisburg, Pa., '69–70; p. Pleasant Grove, N. J., '70–72; d. Easton, Pa., Oct. 12, 1872.

***Dewing, John Richmond**—Pennsylvania; (mid. 1); died, ....., July, 1864.

**Elliott, John Calvin**—b. Milton, O., July 18, 1839; W. R. C., 1863; (3 grad.); ord. Pby. Missouri River, July 28, '67; s. s. Nebraska City, Neb., '66– p. '67–69; prin. Otoe Un., Neb., '69 70; s. s. Guilford, O., '71–87; p. Milton, '78–91; p. e. Central ch., Akron, '91– .

**Faris, Salmon Coles**—b. Triadelphia, (W.) Va., Dec. 31, 1831; (3 grad.); ord. evang. Phy. West Virginia, July 17, '66; s. s. Buckhannon and French Creek, W. Va., '66–68; supt. and c. m. Pittsburg, Pa., '68–74; gen. agt. Penna. Bib. Soc., '75–76; p. e. Apple Creek, O., '76–78; s. s. Holmesville, '78–79; p. Perrysville, '79–81; prin. and tea. Frankfort Springs, '82–85; pres. R. C. O., '86–88; p. Richmond, '85–89; s. s. Cameron, W. Va., '90–91; sec. Am. Sab. Un., Tenn., '91–92; s. s. Starke, Fla., '92– . D. D., R. C. O., '89.

**Forbes, John Franklin**—b. Pictou, N. S., Can., Feb. 2, 1834; T. U. C., 1863; K. Sem.; (2 grad.); ord. Pby. Pictou, Feb. 27, '67; p. Lochaber and Union Centre, N. S., '67–85; p. West River and Green Hill, '86– , p. o. and Durham, N. S.

**Foster, Addison Pinneo**—b. Henniker, N. H., Sept. 25, 1841; W. C., 1863; (2); And. Sem.; ord. Cong., Oct. 3, '66; p. Appleton St. (Eliot) Cong. ch., Lowell, Mass., '66–68; s. s. 1st ch., Washington, D. C.; s. s. 1st ch., Baltimore, Md.; s. s. Vine St. ch., Cincinnati, O., '68–70; p. Malden, Mass., '70–72; p. Chelsea, '72–77; p. 1st ch., Jersey City, N. J., '77–86; p. Emanuel ch., Roxbury, Mass., '86–93; res. Roxbury, Mass.

**Foster, Daniel Requa**—b. Patterson, N. Y., Sept. 22, 1838; C. N. J., 1863; (3 grad.); ord. Pby. Rochester City, Aug. 1, '66; p. Phelps, N. Y., '66–69; s. s. Pennington, N. J., '70– p. '71–86; p. Bethany ch., Trenton, '86– .

**Griffin, Edward Herrick**—b. Williamstown, Mass., Nov. 18, 1843; W. C., 1862; tea.; (2); tut. W. C., '64–65; Un. Sem., N. Y.; ord. Cong., Feb. 6, '68; p. Burlington, Vt., '68–72; prof. W. C., '72–89; prof. J. H. U., '89– . D. D., A. C., '80; LL.D., C. N. J., '88.

**Hall, Henry Rodney**—b. Lewes, Del., Mar. 17, 1843; C. N. J., 1863; tea.; (3 grad.); ord. Pby. Burlington, May 4, '69; p. Columbus, N. J., '69– .

**Hayt, Samuel Augustus, Jr.**—b. Fishkill, N. Y., June 13, 1841; C. N. J., 1863; (1); Un. Sem., N. Y., U. B. G.; ord. evang. R. D. Classis, Albany, Oct., '67; p. 2d Presb. ch., Belvidere, N. J., '68–70; p. Ballston Spa, N. Y., '70–76; p. Stone St. ch., Watertown, '76– . D. D., U. N. Y., '87.

**Hench, Thomas Hackett**—b. Centre, Pa., Apr. 5, 1840; C. N. J., 1861; tea.; (3 grad.); s. s. Lenox, Ill., '66–67; s. s. Shiloh, '66–69; s. s. Good Hope, '69–70; ord. Pby. Iowa City, Dec. 20, '71; p. Walcott, Ia., '71–75; p. Rock Island, Ill., '75–78; p. Middletown, O., '78–83; s. s. Connersville, Ind., '84– . D. D., H. C. I., '93.

**Irwin, Salathiel Milton**—b. South Salem, O., Nov. 23, 1836; H. C. I., 1861; tea.; (3 grad.); ord. evang. Pby. Southwest Missouri, Nov. 25, '66; s. s. Little Osage, Mo., '66–67; s. s. and tea., Geneva, Kan., '67–73; s. s. Neosho Falls, '67–70, '76–78; s. s. Ozark and Fairview, '74–76; s. s. Liberty, '71–92; s. s. Le Roy, '76–82; s. s. Carlyle, '82–85; p. Geneva, '73– .

**Johns, Reading Beatty**—b. Doylestown, Pa., Apr. 9, 1840; L. U. P., 1863; (3 grad.); ord. evang Pby. Elizabethtown, Apr. 18, '66; s. s. Witherspoon St. ch., Princeton, N. J., '65–66; s. s. Siloam ch., Elizabeth, '66–67; p. Madison St. ch., Baltimore, Md., '67–68; p. Talcott St. Cong. ch., Hartford, Ct., '68–73; p. 1st African Presb. ch., Phila., '73–79; p. Mt. Zion ch., Cleveland, O., '79–80; p. Shiloh ch., N. Y. City, '82–85; p. A. M. E. ch., Bristol, Pa., '86–87; p. Reading, '87–88; p. Jackson St. Cong. ch., Nashville and Goodlettsville, Tenn., '88–89; p. Jackson St. miss., '89–90; p. Jackson miss., '90–92; ev. Am. Miss. Ass.; s. s. McIntosh, Ga.

**Johnson, James Gibson**—b. Providence, R. I., June 25, 1839; U. C., 1863; (3 grad.); ord. Pby. Londonderry, Dec. 27, '66; p. 2d ch. Newburyport, Mass., '66–68; p. Cong. ch., Rutland, Vt., '70–85; p. 2d ch., New London, Ct., '85–91; p. New Eng. ch., Chicago, Ill., '91– . D. D., M. C., '79.

**Johnston, James William**—b. Stewiacke, N. S., Can., Feb. 11, 1833; U. C., 1862; tea.; (3 grad.); ord. Pby. Connecticut, Oct. 15, '66; p. Yorktown, N. Y., '66–75; s. s. Idaho Springs, Col., '77; s. s. Central City, Col., '77–80; s. s. Mt. Kisco, N. Y., '80–83; s. s. Mariaville, '84–88; s. s. Aberdeen, N. C., '89– .

*Jones, Benjamin Townsend—b. Somerset Co., Md., Oct. 28, 1841; (3 grad.); ord. Pby. Lewes, May 6, '66; p. Berlin, Md., '66–67; p. Lewisburg, Pa., '67–72; p. 1st ch., Westchester, '73–83; prof. Sacr. Rhet. and N. T. and Eng. Bib., L. U. P., '83–93; d. Westchester, Pa., Jan. 26, 1893. D. D., L. C., '89.

Joss, Augustus Adolphus—b. Antwerp, Belgium, Apr. 30, 1841; H. C. I., 1863; (3 grad.); s. s. Cambridge, Wis., '66–67; s. s. Broadhead, '67–69; ord. Pby. Dane, May 10, '69; s. s. Cong. ch., Fort Atkinson, '69–71; infirm., '72–73; s. s. Presb. ch., Stevens Point, '73–76; s. s. Cong. ch., Zumbrota, Minn., '76– ?; Episc. min. Little Falls, Minn.

Keigwin, Albert Newton—b. Jeffersonville, Ind., Feb. 20, 1840; L. C. K., 1861; U. S. A., '62–63; (1+); Danv. Sem.; ord. Pby. Rock River, May 27, '67; p. e. Fulton, Ill., '66– p. '66–68; p. e. Lyons, Ia., '68–69; p. e. 2d ch., Cedar Rapids, '69–71; p. 1st ch., Southwark, Phila., Pa., '72–78; p. West ch., Wilmington, Del., '78– .

Kingdon, John—Maryland; C. C. D., 1863; (1).

Kingsbury, Josiah Weare—b. Underhill, Vt., Oct. 2, 1838; D. C., 1862; tea.; (1+); ord. Cong., June 28, '66; s. s. Cong. ch., Quechee, Vt., '65– p. '66–69; p. N. Woodstock, Ct., '69–71; s. s. 1st ch., Biddeford, Me., '71–72; p. North Reading, Mass., '72–77; a. p. Montague, '77–79; a. p. Rye, N. H., '79–82; s. s. Derby and West Charleston, Vt., '82–83; a. p. Deerfield, N. H., '84–87; s. s. Chichester and Epsom, '87–89; p. Middleboro, Mass., '89–91; ev. Braintree, '91– .

Knox, William White—b. Utica, N. Y., Dec. 14, 1842; C. N. J., 1862; tea.; (3 grad.); Un. Sem., N. Y.; ord. Pby. Nassau, July 28, '67; p. Woodhaven, s. s. 1st ch., Springfield, N. Y., '67–69; p. Huntington, '69–81; p. 1st D. R. ch., Bayonne, N. J., '81–93; p. 1st Presb. ch., New Brunswick, '93– . D. D., R. C., '94.

Laurie, William—b. Wigtonshire, Scot., Aug. 19, 1832; U. P., 1863; (3 grad.); ord. Pby. Newton, June 6, '66; p. Stewartsville, N. J., '66–72; p. Penn Yan, N. Y., '72–75; s. s. Watkins, '76; p. Bellefonte, Pa., '76– . D. D., L. C., '86.

Littell, Levi Clark—b. Newark, N. J., Feb. 1, 1831; tea.; (1—); Alleg. Sem.; ord. evang. Pby. Fort Wayne, Dec. 4, '67; s. s. Millersburg and Ligonier, Ind., '67–68; s. s. Waterloo City, '68–69; s. s. John Knox ch., Ill., '70–71; s. s. Peoria, '71; s. s. Lacon, '71–72; s. s. Rushville, '72; s. s. Fort Dodge, Ia., '72–74; s. s. Winchester, Ill., '74–76; s. s. Taylorville, '76–78; s. s. Yates City, '79–80; s. s. Gilman, '80–81; s. s. 2d ch., Mt. Vernon, '81–82; res. Rushville, Ill.

Littell, William Henry—b. Summit, N. J., May 2, 1840; C. N. J., 1863; (3 grad.); ord. evang. Pby. Elizabethtown, June 3, '67; h. m. Atsion, N. J., '67–68; p. 1st ch., Brookhaven, Setauket, L. I., N. Y., '68– .

*Longmuir, Gavin—b. Kilmarnock, Scot., Nov. 1, 1840; W. C., 1861; bus.; (3 grad.); ord. Pby. Newark, May 22, '66; p. 1st ch., Morristown, N. J., '66–68; p. Am. Union ch., Rome, Italy, '75–76; p. Am. Un. ch., Florence, '76–81; d. Florence, Italy, Oct. 16, 1882.

McCampbell, George Meriwether—b. Jeffersonville, Ind., Sept. 9, 1841; H. C. I., 1862; U. S. A., '62; (3 grad.); ord. Pby. Potomac, Sept. 13, '66; p.

1st ch., Alexandria, Va., '66–68; s. s. Brick ch. Chapel, N. Y. City, '69; s. s. Maysville, Ky., '69– p. '71–72; p. Spring St. ch., N. Y., '72–76; s. s. Ref. Epis. ch. Incarnation, Brooklyn, '76–78; p. Presb. ch., S. Salem, '79–82; p. Stapleton, L. I., '82–89; p. Middletown, O., '91– .

**McGlathery, William**—Penna.; A. C., 1862; (1); Episc.; r. Towanda, Pa.; r. Pittsfield, Mass., '80; r. Norristown, Pa.

***McKee, Hugh Ware**—b. Harrodsburgh, Ky., Dec. 24, 1840; H. C. I., 1863; (3 grad.); ord. evang. Pby. Transylvania, Sept. 4, '66; s. s. Burkesville, Ky., '66–67; miss. in Brazil, at Rio Janeiro, Brazil, '67–68; at Sao Paulo, '68–70; s. s. 1st Portuguese ch., Jacksonville and 2d Port. ch., Springfield, Ill., '70–72; p. 1st Portuguese ch., Springfield, '72–77; d. Springfield, Ill., May, 11, 1877.

**Martin, John Fountain**—b. Cole Co., Mo., May 20, 1839; U. Mo., 1862; (3 grad.); ord. evang. Pby. West Texas, Nov. 17, '66; s. s. San Antonio, Texas, '66–72; withdrew, Apr. 20, '72; Swedenborgian; tea. San Antonio; Galveston; insur. agt.; s. s. Cong. ch., Joplin, Mo., '80–83;—.

**Merrill, James Griswold**—b. Montague, Mass., May 20, 1840; A. C., 1863; (1); And. Sem.; ord. Cong. Jan. 13, '67; p. Cong. ch., Mound City, Kan., '67–69; p. Topeka, '69–72; supt. missions, Kan., '72–73; p. Davenport, Ia., '72–82; p. 1st ch., St. Louis, Mo., '82–89; p. Payson Mem. ch., Portland, Me., '89– . D. D., S. C. I., '87.

**Merwin, Alexander Moss**—b. Norwalk, Ct., Sept. 3, 1839; W. C., 1863; (3 grad.); ord. evang. Pby. North River, June 14, '66; s. s. Union ch., Valparaiso, Chili, S. A., '66–67; co-p. Ref. Chilian ch., Santiago, '67–68; p. Valparaiso, '68–85; ed. Valparaiso, '69–85; s. s. 1st Presb. ch., Santa Barbara, Cal., '86; s. s. Lamanda Park, Alhambra and Calvary ch., Pasadena, '87–89; supt. Mex. miss.; res. Pasadena, Cal., '89– .

**Moore, William**—b. near Larne, Irl., Feb. 25, 1838; K. Sem.; (mid. 2 grad.); ord. Pby. Ottawa, Mar. 28, '66; p. Bank St. ch., Ottawa, Can., '66– . D. D., H. C. I., '79.

**Patton, Francis Landey**—b. Isl. of Bermuda, Jan. 22, 1843; K. Sem.; (mid. 2 grad.); ord. Pby. New York, June 1, '65; p. 84th St. ch., N. Y. City, '65–67; p. Nyack, N. Y., '67–71; p. e. Jefferson Park ch., Chicago, Ill., '74– p. '79–81; prof. Theol., Chic. Sem., '71–81; prof. Rel. Phil. and Sci. to Relig., Princet. Sem., '81–88; pres. C. N. J. and lect. on Theism, Princet. Sem., 88– . D. D., H. C. I., '72; LL.D., W. U. O., '78; Mod., '78; Dir., '92.

**Perry, David Brainerd**—b. Worcester, Mass., Mar. 7, 1839; Y. C., 1863; (1); Un. Sem., N. Y.; New Hav. Sem.; tut. Y. C., '65–67, '70–71; ord. evang. Cong. July 11, '72; s. s. Aurora, Neb., '72; s. s. Sutton and Harvard, '72–73; prof. Gr. and Lat., D. C. Neb., '73– ; pres. D. C. Neb., '81– .

**Pettengill, Samuel Barrett**—b. Grafton, Vt., Feb. 7, 1839; (2); And. Sem.; lic. Cong. '66; s. s. Little Sioux, Ia., '67–68; ed. Herald and Globe, Rutland, Vt., '72–79; ed. St. Albans Messenger, '80–83; ed. Oregonian, Portland, O., '83–86; ed. Ledger, Tacoma, Wash., '87–90; ed. Everett Herald, res. Tacoma, '93– .

**Pires, Emanuel Nathaniel**—b. Isl. of Madeira, Oct. 19, 1838; H. C. I., 1863; (3 grad.); ord. evang. Pby. Sangamon, May 4, '66; miss. Brazil, '66–69; p. 2d

Portuguese ch., Jacksonville, Ill., '70–73; p. Central Port. ch., Jacksonville, '73–87; s. s. 2d Port. ch., Springfield, '78–91; p. Un. Port. ch., Jacksonville, '87– .

**Pitkin, Paul Henry**—b. Milford, O., Oct. 30, 1841; W. C. P., 1863; (3 grad.); ord. evang. Pby. Richland, Sept. 11, '66; miss. in Colombia, S. A., at Bogota, '66–72; miss. Mexico, '72–73; s. s. Winnebago, Ill., '73–74; s. s. Cong. ch., Farmington, N. H., '75–77; prin. Intern. Inst., '82– ; res. Springfield, Mass.

**Pomeroy, Stephen Wilson**—b. Roxbury, Pa., Dec. 16, 1836; L. C., 1861; U. S. A., (3 grad.); s. s. 7th St. ch., Harrisburg, Pa., '66–67; ord. Pby. Carlisle, Nov. 6, '68; p. McConnellsburg, Green Hill and Wells Valley, Pa., '68–71; p. Newton Hamilton and Mt. Union, '71–78; p. Mt. Union and Shirleysburg, '78–86; p. Bald Eagle, Nittany and Beech Creek, p. o. Mill Hall, Pa., '86– .

**Raymond, George Lansing**—b. Chicago, Ill., Sept. 3, 1839; W. C., 1862; Aub. Sem.; (mid. 2 grad.); ord. 3d Pby. Phila., Apr. 28, '70; s. s. Darby Borough ch., Phila., Pa., '69– p. '70–74; prof. Oratory W. C., '74–81; prof. Orat. and Æsth. Crit., C. N. J., '81–93; prof. Æsthetics, C. N. J., '93– . L. H. D., R. C., '83, and W. C., '89.

**Reade** (formerly, **Reed**), **William Churchill**—b. Hampden, Me., Nov. 1, 1835; Y. C., 1863; (1); And. Sem.; s. s. Cong. ch., Westbrook, Conn., '67–68; ord. Cong., Feb. 10, '70; p. South Dennis, Mass., '70–74; p. e. Milton, '76–78; s. s. Candia, N. H., '78–83; res. Beverly, Mass.

**Sanford, Elihu Turney**—b. New Haven, Conn., Sept. 22, 1839; U. C., 1863; (3 grad.); s. s. Luzerne, N. Y., '66–67; ord. Pby. Saginaw, Jan. 13, '69; p. W. Bay City, Mich., '69–70; ord. Epis. dea., July 20, '72; r. Albion, N. Y., '73–76; r. Woodbury, Ct., '78–80; r. New Haven, '81–90; r. New Milford, '90– .

**Sawtelle, William Henry**—b. Binghamton, N. Y., June 17, 1834; H. C. I., 1862; tea.; (3 grad.); ord. Pby. Chenango, Nov. 13, '66; p. Nineveh, N. Y., '66–79; p. Athens, Pa., '82– .

**Sayre, Sylvanus**—b. Bridgeton, N. J., Mar. 30, 1836; C. N. J., 1863; (3 grad.); ord. evang. Pby. Phila. Central, May 7, '66; s. s. Un. ch., Valparaiso, Chili, '66–67; miss. Talca and Copiapo, '67–76; ev. Pa., '77–85; h. m. Linkville, Or., '85–87; h. m. Oakland, '87–88; s. s. Clatsop Plains, p. o. Skipanon, Or., '88– .

**Shearer, Frederic Eichelberger**—b. Dillsburg, Pa., Mar. 27, 1838; C. N. J., 1862; agt. Chr. Com.; (3 grad.); ord. Pby. Long Island, Aug. 16, '66; co-p. Southampton, L. I., '66–70; dist. sec. Am. Tract Soc., San Francisco, Cal., '70– .

**Smyth, George Hutchinson**—b. Co. Antrim, Irl., Mar. 20, 1839; U. N. Y., 1862; Alleg. Sem.; (mid. 1); ord. Pby. District of Columbia, Oct. 16, '64; p. 6th ch., Washington, D. C., '64–69; p. West ch., Wilmington, Del., '69–72; chap. House of Refuge, Randall's Id., N. Y. City, '73– ?; res. Manchester, Vt. D. D., G. C., '89.

**Somes, Arthur Hubbard**—b. Meredith, N. H., Jan. 24, 1835; D. C., 1862; tea.; (2); ord. Cong. Aug. 18, '66; p. West Cong. ch., Warren, Mass., '66–69; s. s. Presb. ch., South Bethlehem, Pa., '75– p. '76–77; s. s. Warren, Mass., '77–82; res. West Warren; p. Otis, '90– .

**Stead, Alfred Jenks**—b. Bridesburg, Pa., Mar. 28, 1843; U. N. Y., 1863; (3 grad.); ord. evang. Pby. Nassau, Apr. 9, '67; s. s. Richland Prairie, Minn., '67–71; s. s. Chippewa Falls, Wis., '71– p. '72–74; s. s. Geneseo, Ill., '74–78; s. s. Munson, '77–81; s. s. Bloomington, Minn., '81– p. '82– .

**Steen, William Service**—b. Phila., Pa., Aug. 7, 1841; U. P., 1861; tea.; (3+ grad.); lic. Pby. Phila. Central, Oct. 1, '66; miss. Bradford Co., Pa., '66–69; res. Phila., '69–79; s. s. Wysox, '79–82; ord. Pby. Lackawanna, June 7, '81; res. Washington Co., '82–84; Cranbury, N. J., '84–91; tea. Wayne, Pa., '91– .

**Swinnerton, Henry Ulyate**—b. Catskill, N. Y., Oct. 4, 1839; C. N. J., 1863; (3 grad.); ord. evang. Pby. Passaic, Apr. 12, '67; s. s. Morrisville, Pa., '67–68; p. Cherry Valley, N. Y., '68– . Ph. D., U. C., '77.

**Thomson, Eberle Willis**—b. Decatur Co., Ind., Jan. 25, 1839; H. C. I., 1863; (3 grad.); ord. Pby. Iowa, Oct. 1, '67; s. s. Sharon, Ia., '66– p. '67–68; s. s. Ottumwa, '68–69; s. s. Rushville, Ind., '69–74; p. Kirkwood, Ill., '74–87; p. Lebanon, Ky., '87–89; p. Marengo, Ill., '89–93.

**Torrence, Hugh Wallace**—b. New Brighton, Pa., Feb. 28, 1842; W. C. P., 1863; (3—); ord. U. P. Pby. Phila., July 30, '67; p. 6th U. P. ch., Phila., '67–70; p. 1st Presb. ch., Ovid, N. Y., '70–86; p. Kanawha, W. Va., '86– .

**Van Cleve, Robert Stansbury**—b. Beaver Meadow, Pa., Oct. 16, 1842; C. N. J., 1863; (3 grad.); ord. evang. Pby. Erie, Dec. 14, '66; s. s. Westfield, N. Y., '66– p. '68–69; p. Leetsdale, Pa., '70–86; s. s. Chestnut St. ch., '86–88, '90– .

**Vanderveer, David Newland**—b. Florida, N. Y., Sept. 22, 1841; U. C., 1863; (3 grad.); ord. Classis of Ulster, May, '67; p. 1st R. D. ch., Kingston, N. Y., '67–76; p. Union Park Cong. ch., Chicago, Ill., '76–79; p. R. D. ch., Brooklyn, N. Y., '79–86; res. Greenport, N. Y. D. D., U. C.

**Westcott, Robert Raikes**—b. Cedarville, N. J., June 14, 1837; C. N. J., 1863; (3 grad.); ord. Pby. Dane, June 4, '67, s. s. Swedesboro, N. J., '65; s. s. Verona, Wis., '66–69; s. s. Clarinda, Ia., '69– p. '70–79; p. Newton, Ia., '82–83; ill health; res. Clarinda, Ia.

***Wilson, Alexander Lafayette**—b. ....., 1840 (?); W. C. I., 1863; (3 grad.); ord. evang. Pby. Crawfordsville, May 9, '66; ev. in Tenn.; d. Madisonville, Tenn., Nov. 24, 1866.

**Worden, James Avery**—b. Oxford, O., Dec. 10, 1841; M. U., 1861; lieut. U. S. A.; (3 grad.); ord. Pby. Mohawk, Feb. 14, '67; s. s. 1st ch., Oswego, N. Y., '66– co-p. '67–71; p. 2d ch., Steubenville, O., '72–78; supt. Sab. Sch. Work, Bd. Pub., '78–80; sec. Sab. Sch. Work, Bd. Pub., '80–87; supt. Sab. Sch. Work, Bd. Pub., '87– ; res. Princeton, N. J. D. D., L. C., '83.

**Wright, John**—b. Wilmington, Del., Nov. 20, 1836; U. C., 1863; (1); Un. Sem., N. Y.; ord. Epis. dea., June 29, '66; ord. p., June 20, '67; asst. St. Andrew's ch., Phila., '66–67; r. St. Andrew's chap., '67–69; r. Trinity ch., Bay City, Mich., '69–74; r. St. Matthew's Boston, Mass., '74–87; r. St. Paul's, St. Paul, Minn., '87– . D D., U. C., '91.

## 1864—1865.

**Appleby, James Frederick Ross**—b. Kingsport, Tenn., June 10, 1840; L. C., 1864; (1); med. dept. U. G. D., '68; phys. Washington, D. C., '68- .

**Baldwin, Theodore Alling**—b. Newark, N. J., Nov. 1, 1843; C. N. J., 1863; (3 grad.); ord. evang. Pby. Newark, July 2, '67; miss. in Turkey, at Constantinople, '67-70; at Magnesia ad Sipylum, '70-75; at Constantinople, '76-80; Brousa, '80- .

**Baldwin, William**—b. Newark, N. J., Dec. 11, 1841; C. N. J., 1862; stud.; (3 grad.); ord. Pby. Peoria, Oct. 15, '67; p. Delavan, Ill., '67-69; s. s. Cong. ch., Mt. Palatine, '69-71; s. s. Loda, '72-73; s. s. Presb. ch., Hammonton, N. J., '74-75; s. s. 2d ch., Newburyport, Mass., '76-77; w. c. Peoria, Ill., '78- .

**Blauvelt, Cornelius Ryckman**—b. N. Y. City, May 6, 1843; U. N. Y., 1864, (2); Un. Sem., N. Y.; ord. R. D. Classis Long Island, May 6, '68; p. R. D. ch., East New York, N. Y., '68-74; p. East ch. (Trinity), Newark, N. J., '74-76; ed. Lower Gospel Field, '74-75; sec. Bd. Publ. R. D. ch., '75-77; ed. Christian Intelligencer, N. Y., City, '77-79; p. Hyde Park ch., N. Y. City, '80-83; cor. sec. Am. Soc. Comp. Relig., '90-93; res. Nyack, N. Y. Ph. D., U. N. Y., '91.

**Bloombergh, Augustus Alexis**—b. Uffenheim, Bavaria, Ger., Feb. 13, 1835; U. W. G., 1854; tea.; (3 grad.); tut. C. N. J., '66-67; ord. evang. Pby. Lehigh, Jan. 6, '74; prof. L. C., '67- . Ph. D., M. C. O., '74.

***Butler, John**—b. Old Wood, Irl., ....., 1837; U. C., 1862; U. S. A., '62-64; (3 grad.); ord. evang. Pby. Genesee River, Aug. 10, '67; miss. Ningpo, China, '67-85; d. Chin Kiang, China, Oct. 11, 1885. D. D.

***Camp, Edward Harrison**—b. Newark, N. J., Dec. 13, 1839; C. N. J., 1858; law stud.; (3 grad.); ord. Pby. West Lexington, Jan. 26, '68; p. 2d ch., Lexington, Ky., '68-69; p. Troy, Pa., '70-72; p. Avondale, Cincinnati, O., '74-78; res. Newark, N. J.; s. s. Sag Harbor, N. Y., '83-84; d. Newark, N. J., Aug. 19, 1888.

**Campbell, William Oliver**—b. Middlesex, Pa., Nov. 14, 1841; J. C., 1862; capt. U. S. A., '62-63; Alleg. Sem.; (2 grad.); ord. evang. Pby. Winnebago, Apr., 16, '67; s. s. Depere, Wis., '66- p. '68-69; p. Monongahela City., Pa., '70-85; p. Sewickley, '85- . D. D., W. U. O., '85.

**Carter, Clark**—b. Boston, Mass., Oct. 16, 1841; H. U., 1862; agt. U. S. A. '62-64; (2); Hartf. Sem.; ord. Cong., Feb. 13, '68; p. Cong. ch., Neponset, Mass., '68-69; s. s. 1st ch., Rockville, Conn., '69; p. Great Falls, N. H., '70-72; s. s. Central ch., Lawrence, Mass., '72; p. South ch., Lawrence, '73-88; miss. Lawrence, '88- .

**Chamberlin, William Brown**—b. Hanover, Ind., Aug. 29, 1832; H. C. I., 1864; (1); Chic. Sem.; ord. evang. Pby. Indianapolis, Oct. 20, '67; h. m. Indianapolis, Ind., '67-70; p. 5th ch., Indianapolis, '70-72; p. Redwood Falls, Minn., '72-75; s. s. Hamburg, Ia., '75-76; p. 11th ch., Indianapolis, Ind., '77-81; s. s. Humboldt, Kan., '81-86; p. Coffeyville, '86-91; s. s. and miss. Hanover, Ind., '91- .

**Clark, James Francis**—b. New Jersey, 1843; C. N. J., 1863; (1—); ill health; Penn. Hosp., Phila.. Pa., '66- .

**Conway, David**—b. Co. Londonderry, Irl., .....; U. N. Y., 1864; (4 grad.); p. e. Andover, N. J., '68-71; ord. Pby. Newton, Nov. 21, '71; p. Asbury, '71-76; p. e. Groveland, N. Y., '77; p. Snow Hill, Md., '77-83; p. Williamsburg, Pa., '83-89; p. Mount Joy, '90- .

**Courtright, Calvin Whitefield**—Ohio; M. U., 1863; (3 grad.); ord. Pby. Zanesville, June 9, '68; p. Senecaville, O., '67-69; p. Bristol, '70-73; s. s. Cross Roads, '73-74; tea. McConnellsville, '75-76; s. s. Cross Roads, '77-85; p. Haysville, '85-87; p. Maywood, Ill., '88-89; p. e. What Cheer, Ia., '92- .

**Cunningham, Thomas Beer**—b. near Lattasburg, O., Nov. 11, 1837; J. C., 1863; (1—); tea. Canaan Acad., O., '63-64; prin. High Sch., Wooster, '64-65; prin. Phila., Pa., '65-67; merchant, '68-70; ed. Holmes County Republican, '70- p. m. Millersburg, O., '72-76; rnl. eld. '77- ; res. Millersburg, O.

**Curtis, William Warren**—b. Ballston, N. Y., May 8, 1844; C. N. J., 1864; (3 grad.); ord. evang. Pby. Albany, N. Y., June 15, '70; s. s. Ballston Centre, N. Y., '70; s. s. Lyndon and Osage City, Kan., '71-74; h. m. Silver City, N. M., '75-76; s. s. Lyndon and Osage City, Kan., '76-80; p. Osage City, '80-84; s. s. Belle Plaine, '84- p. '85-93; p. Eldorado, '93- .

**Dennis, James Shepard**—b. Newark, N. J., Dec. 15, 1842; C. N. J., 1863; law. stud.; (3 grad.); ord. evang. Pby. Newark, Sept. 23, '68; asst. High St. ch., Newark, N. J., '67-68; miss. in Syria, at Sidon, '69-71; prof. Theol. Beirut Sem., '73-92; ed. cor. Bd. For. Miss., N. Y. City, 92- . D. D., C. N. J., '79.

**Ferguson, William Adams**—b. Mt. Jackson, Pa., Feb. 27, 1838; J. C., 1862; Alleg. Sem.; (sen. 1 grad.); ord. Pby. Nassau, Oct. 16, '65; p. Wallabout, L. I., N. Y., '65-67; p. 1st ch., Dubuque, Ia., '67-68; p. Waynesburgh, Pa., '69-72; p. Pitts Grove, N. J., '72-81; p. Marysville, O., '81- .

**Gage, John Lambert**—b. Ross Co., O., April 17, 1842; M. C. O., 1864; (2); Chic. Sem.; ord. evang. Pby. S. Minnesota, July 15, '67; s. s. Kasson and Claremont, Minn., '67-69; h. m. Nebraska and Wyoming, '69-70; s. s. Franklin, O., '70-74; p. e. Georgetown, Col., '74-75; h. m. Trinidad, '75-78; p. Worthington and Dublin, O., '78- .

**Gamble, Joseph**—b. St. Louis, Mo., Sept. 6, 1842; J. C., 1864; (3 grad.); ord. Pby. Cincinnati, June 9, '68; p. Avondale, O., '68-71; p. Poplar St. ch., Cincinnati, '71-72; p. Wyoming, '72-80; p. Plattsburg, N. Y., '80- .

**Gill, William Hugh**—b. Co. Down, Irl., Feb. 27, 1841; J. C., 1864; (1); Alleg. Sem.; ord. Pby. Blairsville, June 26, '67; p. Greensburg, Pa., '67-70; p. e. 6th St. ch., St. Joseph, Mo., '70-72; p. Central ch., Allegheny, Pa., '72-78; p. Westfield, N. J., '78-82; p. Oswego, N. Y., '83-86; p. Evangel. ch., Phila., Pa., '87-92; res. Phila., Pa. D. D., W. and J. C., '92.

**Halley, Eben**—b. Salem, N. Y., Jan. 7, 1845; W. C., 1864; (2); ord. Cong., Jan. 13, '70; h. m. Richmond, Vt., '65-67; p. 7th St. Cong. ch., Cincinnati, O., '70-78; p. Binghamton, N. Y., '78-86; p. 2d St. ch., Troy, '86- . D. D., W. C., '86.

*Harding, William Christy—b. Covington, Ky., July 7, 1839; (2); ord. evang. Pby. Cincinnati, Oct. 2, '66; h. m. Greenleaf, Minn., '67–69; h. m. Los Angeles, Cal., '69–71; p. Litchfield, Minn., '72–73; p. 1st ch., Emporia, Kas., '73–74; s. s. Greenville, Tenn., '74; s. s. and tea., Rogersville, '75–76; d. Indianapolis, Ind., Nov. 25, 1876.

Haughawout, Lefferd Lease—b. Lost Creek Valley, Pa., Dec. 23, 1837; J. C., 1863; (2+); ord. Pby. Northumberland, May 26, '68; p. Centralia, Pa., '68–69; p. Washington, '71–75; p. Bald Eagle and Nittany, '75–83; p. Upper Tuscarora, Shade Gap and Peru, '84–89; s. s. Beulah, '90–91; s. s. Crystal River, Fla., '92– .

Hersman, William Matthew—b. Middle Grove, Mo., Apr. 28, 1841; C. C. K., 1864; (3 grad.); prof. W. C. M., '68–69; ord. Pby. Palmyra, Sept. 25, '69; p. Memphis, Mo., '69– s. s. '70–72; p. Berlin, Md., '72–82; asst. p. San Francisco, Cal., '83; s. s. San Luis Obispo, '83– .

Heyl, Francis, Jr.—b. Phila., Pa., Dec. 26, 1845; U. P., 1864; (3 grad.); ord. evang. Pby., Phila., July 10, '67; miss. in India, at Mynpoorie, '68–70; at Allahabad, '70–81; p. Bensalem, Pa., '85–91; p. Eddington, '87–91; s. s. Lower Merion, '93– .

*Hughes, Melancthon—b. near Loudonville, O., Sept. 19, 1843; M. U., 1864; (3 grad.); ord. evang. Pby. Missouri River, June 21, '68; s. s. Bellevue, Neb., '67–69; s. s. Corinne, Ut., '69–70; s. s. Atlantic, Ia., '70–73; d. Santa Fé, N. M., Nov. 18, 1873.

*Ingalls, Francis Theodore—b. Haverhill, Mass., Jan. 3, 1844; W. C., 1864; (1); tea.; And. Sem.; ord. Cong. Dec. 20, '70; p. Cong. ch., Olathe, Kan., '70–72; p. e. Atchison, '72–74; p. Emporia, '84–87; pres. Drury C., Springfield, Mo., '87–92; d. Springfield, Mo., Aug. 5, 1892. D. D., W. C., and W. C. K., '88.

Jackson, Daniel Bull—b. Newburgh, N. Y., Mar. 6, 1840; U. C., 1859; tea.; (3 grad.); ord. evang. Pby. St. Paul, Jan. 17, '68; h. m. Meeker and Randiyohi Cos., Minn., '67–72; s. s. Lake Crystal and Madelia, '72–73; p. Black River Falls, Wis., '73–76; tea. Black River Falls, '76–77; s. s. North Bend., '77–79; s. s. and tea. Janesville, '78–79; p. e. Cong. ch., Emerald Grove, '80–89; s. s. and Presb. miss., Bethany, Minn., '89–90; prin. Janesville Acad., '89–90; s. s. Shakopee and Royalton, '90–91; asst. supt. Child. Aid Soc., Minn., res. Minneapolis, '92– .

Johnson, Benjamin Pitcher—b. Union, N. J., Sept. 6, 1837; C. N. J., 1864; (3 grad.); ord. evang. Pby. Cleveland and Portage, Jan. 13, '68; s. s. miss. chap 1st ch., Cleveland, O., '67–68; s. s. Batchelerville, N. Y., '68–71; Europe, '72; tea. Hackettstown, N. J., '73; tea. Saratoga, N. Y., '74–75; tea. Perth Amboy, N. J., '75–77; Oakland, Cal., '78; p. e. Hopewell, N. J., '81–86; p. Woodstown, '86–92; tea. Bartow-on-the-Sound, N. Y., '93– .

Jones, John Sparhawk—b. Phila., Pa., June 5, 1841; U. P., '1862; tea.; (3 grad.); asst. 1st ch., Baltimore, Md., '67–71; ord. Pby. Baltimore, Jan. 10, '70; p. Brown Memorial ch., Baltimore, '70–84; ill health; s. s. Calvary ch., Phila., Pa., '93– , res. Baltimore, Md. D. D., C. N. J. '80.

Kitchel, Cornelius Ladd—b. Plymouth Hollow (Thomaston), Conn., July 5, 1841; Y. C., 1862; bus.; (1); New Hav. Sem.; tut. Y. C., '65–67; ord. Cong.,

Apr. 13, '70; p. 1st Cong. ch., Guilford, Conn., '70–73; bus. Altoona, Pa., '73–77; p. Cong. ch., Salisbury, Conn., '77–83; res. Altoona, Pa., '84–87; tea. New Haven, Ct., '88– .

**Knepper, Charles**—b. Albany, Pa., Dec. 3, 1834; J. C., 1864; (2); Merc. Sem., ord. Ger. Ref. Classis Illinois, Dec. 29, '67; p. Ger. Ref. ch., Foreston, Ill., '67–70; p. Rimersburgh, Pa., '70–72; prin. Clarion Inst., '70–71; p. Mt. Washington, Pa., '77–78; ed. Item, Mansfield Valley, Pa., '73– .

**Le Boutillier, George Thomas**—b. Island of Jersey, G. B., Mar. 5, 1837; W. R. C.; (3 grad.); ord. evang. Pby. Burlington, June 9, '67; h. m. Tuckerton and Bass River, N. J., '67–68; p. 2d ch. Hanover, Parsippany, '68–71; p. Bethany ch., Utica, N. Y., '71–72; ord. Epis. dea., Oct. 9, '72; h. m. Epis. Diocese Central N. Y., '72–77; r. Grace ch., Watertown, N. Y., '77–79; h. m. Colorado Springs, Col., '79–83; h. m. Dioc. West. N. Y., '83– .

**Ledyard, Edward Denison**—b. Phila., Pa., May 11, 1841; C. N. J., 1864; (3 grad.); ord. Pby. North River, Aug. 29, '67; p. Rondout, N. Y., '67–74; p. Mt. Auburn ch., Cincinati, O., '74–83; p. 2d ch. Steubenville, O., '83– . D. D., W. and J. C., '87.

**Leutzinger, Henry**—b. Nettstal, Switzerland, Apr. 2, 1831; H. C., 1864; (2); ord. evang. Pby. Guelph, Can., Jan. 2, '65; h. m. in Can.; h. m. Hessville and Helena, O.; h. m. Colon and Sherman, Mich.; res. Sturgis, Mich.; Canada.

**Linn, John Manning**—b. near Ickesburg, Pa., Feb. 26, 1842; J. C., 1863; prin. '63–64; (4 grad.); tea. Heb., Princt. Sem., '67–68; ord. evang. Pby. Rock River, Sep. 30, '68; s. s. Cedarville and Dakota, Ill., '68–71; s. s. Durand and Shannon, '71–72; s. s. Lena, '72–75; p. Winnebago, '75–81; p. Harvard, '81–84; s. s. Ellendale, N. Dak., '84–85; pres. G. C., '84–85; pres. Buen. C. I., '85–86; p. Geneseo, Ill., '86–91; pres. Buen. C. I., '92– .

**Long, Thomas Scott**—b. Chester Co., Pa., July 29, 1838; L. C., 1864; (3 grad.); ord. Pby. Donegal, May 7, '67; p. Pequea, Pa., '67–71; p. Greenwich ch.; p. o. Bloomsbury, N. J., '71–86; p. Dayton, '86– .

**MacDonald, Augustus**—b. Jamaica, N. Y., Dec. 24, 1841; C. N. J., 1862; (3 grad.); lic. Pby. N. Brunswick, Apr. 18, '67; lic. expired, '77; res. Princeton, N. J.

***McIlvaine, Jasper Scudder**—b. Ewing, N. J., May 21, 1844; C. N. J., 1863; tea.; (3 grad.); ord. evang. Pby. New Brunswick, May 13, '68; miss. in China, at Peking, '68–71; at Tsi Nan Foo, '71–77; at Tsi Ning Chow, '77–81; d. Chenanfoo, China, Feb. 2, 1881.

**Miller, Franklin Ells**—b. Pleasant Ridge, O., Feb. 15, 1843; M. U., 1864; maj. U. S. A., '65–66; (3 grad.); ord. Pby. Newton, July 14, '68; p. Asbury, N. J., '68–71; p. 1st ch., Easton, Pa., '71–87; p. 1st ch., Paterson, N. J., '87– . D. D., M. U., '91.

***Millham, William Henry**—b. Charlton, N. Y., Nov. 30, 1840; U. C., 1864; (3 grad.); ord. Pby. Albany, Apr. 21, '68; s. s. Galway, N. Y., '67– p. '68–71; p. Livonia, '71–85; s. s. Hillsdale, Mich., '86; d. Hillsdale, Mich., Apr. 28, 1888.

**Moore, Robert John Orr**—b. Ballinacannon, Irl., Apr. 1, 1836; U. St. A., 1864; (3 grad.); h. m. Stalybridge, Eng., '68; h. m. Kells, Irl., '68–69; ord. Pby.

Bailieborough, July 2, '69; p. Carrickmachline, Irl., '69–72; p 3d ch., Garvagh, '72–81; p. Ringsend, '81– .

**Newman, Frederick Mayer**—New York; U. C., 1864; (3 grad.); ord. Pby. New York, Dec. 9, '68; p. 1st ch., Saratoga Springs, N. Y., '72–75; s. s. Hamilton Union, '79; w. c. Albany, 80– .

**Nichols, Walter Smith**—b. Newark, N. J., Nov. 23, 1841; C. N. J., 1863; law stud.; (3 grad.); lic. Pby. Newark, Apr. 17, '66; lic. surrendr., Oct. 11, '70; lawyer, actuary and editor, N. Y. City and Newark, N. J.; res., Newark, N. J.

**Nightingale, James Chrystie**—b. N. Y. City, Sept. 22, 1836; U. N. Y., 1861; stud. med.; R. P. Sem. Alleg.; (sen. 1 grad.); ord. evang. Pby. New York, Oct. 16, '66; s. s. Canal St. ch., N. Y. City, '65–67; s. s. Islip, L. I., N. Y., '68–69; p. Smithville Flats, '69–74; p. Babylon, '74–80; res. Stamford, Ct.

**Norcross, George**—b. Erie Co., Pa., Apr. 8, 1838; M. C. I., 1861; prof. M. C. I.; Chic. Sem.; Mon. Sem.; s. s. North Henderson, Ill., '63–65; (sen. 1.); ord. Pby. Warren, June 6, '65; p. North Henderson, Ill., '65–66; p. Galesburg, '66–68; p. 2d ch., Carlisle, Pa., '69– . D. D., C. N. J., '79.

**Pierson** (formerly **Pearson**), **William Henry**—b. Newburyport, Mass., Jan. 12, 1839; B. C., 1864; (3 grad.); ord. Cong. Jan. 1, '68; p. S. Cong. ch., Ipswich, Mass., '68–72; p. Broadway ch., Somerville, '72–81; p. 1st Unit. ch., Fitchburg, '81–91; p. 1st Unit. ch., Somerville, Mass., '91– .

**Radcliffe, Wallace**—b. Pittsburgh, Pa., Aug. 16, 1842; J. C., 1862; U. P. Sem. Alleg.; (mid. 2 grad.); ord. Pby. Phila., Aug. 28, '66; p. Woodland ch., Phila., Pa., '66–70; s. s. 1st ch., Reading, '71– p. '72–85; p. Fort St. ch., Detroit, Mich., '85– . D. D., L. C., '81.

*__Reid, William Henry__—b. Johnstown, N. Y., June 5, 1839; U. C., 1864; (1); Un. Sem., N. Y.; ord. Epis. dea., June 20, '67; pr. Dec. 6, '67; asst. St. Ann's, Brooklyn, N. Y., '67–69; r. ch. Mediator, Brooklyn, '69–74; r. Ref. Epis. ch. Incarnation, Brooklyn, '74–76; r. ch. Atonement, Brooklyn, '76; r. ch. Reconciliation, Brooklyn, '76–83; Presb.; d. Cairo, Egypt, Dec. 26, 1888.

**Rose, Arthur**—b. Belfast, Irl., Apr. 17, 1836; H. C. I., 1864; (3 grad.); s. s. Greenville, Ill., '67–68; ord. Pby. Bloomington, June 23, '69; p. Union Grove, Ill., '69–71; p. Princeville, '72–77; s. s. Oxford, Wis., '77–80; s. s. Cottage Grove and Pierceville, '80; s. s. Eureka, Ill., '80–82; p. Smithboro, Irl., '83– .

**Russell, Joshua L.**—b. Clifton, O., Sept. 29, 1845; Witt. C. O., 1864; (3 grad.); s. s. Troy, O, '66; ord. Pby. Miami, Aug. 17, '67; p. Middletown, O., '67–72; p. Park ch., Dayton, '72–76; p. Spring Garden ch., Phila., Pa., '76–83; p. 2d ch., Altoona, '83–88; p. 1st. ch., Los. Angeles, Cal., '89–92; res. Princeton, N. J., '92– .

**Schenck, Isaac Van Wart**—b. White Plains, N. Y., Dec. 6, 1846; W. C. M., 1864; (3 + grad.); tea.; ord. Pby. New Brunswick, May 18, '69; p. Hamilton Square, N. J., '69–80; p. Eastburn Mariner's ch., Phila., Pa., '80–83; p. Portage, Wis., '84–87; p. Mt. Olivet ch., Brooklyn, N. Y., '88– .

**Stokes, John Dunlap**—b. Marion, O., Sept. 17, 1839; W. C. P., 1864; (3 grad); ord. Pby. Long Island, May 21, '67; p. 1st ch., East Hampton, L. I., N. Y., '67– .

**Thatcher, Charles Otis**—b. Amsterdam, N. Y., June 18, 1842; U. C., 1864; (3 grad.); ord. evang. Pby. Troy, Sept. 18, '67; s. s. Albia ch., Troy, N. Y.,

'67–68; s. s. Tioga, Pa, '68–71; s. s. Union, N. Y., '71–74; s. s. Worthington, Minn., '75–77; s. s. Owatonna, '77–79; p. Chittenango, N. Y., '80–87; p. Knoxboro, '87–89; p. e. Whitesboro, '89–91; p. Morristown, '91– .

*Thomson, Alexander Scroggs—b. Big Spring (Springfield), Pa., Apr. 28, 1834; J. C., 1864; (2); Alleg. Sem.; ord. Pby. Allegheny, Nov. 20, '67; p. Worthington, Pa., '67–78; d. Worthington, Pa., Dec. 4, 1878.

Thomson, Henry Clifton—b. Hanover, Ind., Aug, 3, 1844; H. C. I., 1862; (3 grad.); ord. evang. Pby. Crawfordsville, Sept. 9, '68; s. s. Goshen, Ind., '67; s. s. Bethel and Union, '67; p. Waveland, '70–72; miss. Mexico, '72–92; s. s. San Luis Obispo, Cal., '93– . D. D., H. C. I., '89.

Todd, James Samuel—b. Dauphin Co., Pa., May 3, 1841; M. U., 1864; (3 grad.); ord. evang. Pby. Bellefontaine, Dec. 17, '67; s. s. Arcata, Cal., '68–77; p. Healdsburg, Cal., '77–80; s. s. Arcata, '80– .

Trask, John Low Rogers—b. Hampden, Me., Dec. 19, 1842; W. C., 1864; (2); And. Sem., '67; ord. Cong., Dec. 4, '67; p. 2d Cong. ch., Holyoke, Mass., '67–83; p. Trinity ch., Lawrence, '84–88; p. Mem. ch. of Christ, Springfield, '88– . D. D., W. C., '89.

Vail, Richard Philip Hart—b. Troy, N. Y., Dec. 28, 1843; W. C., 1864; (3 grad.); ord. Pby. Troy, Sept. 14, '69; p. Waterford, N. Y., '69–76; p. Stamford, Conn., '76– . D. D., W. C., '84.

Van Allen, Chauncey Elliot—b. West Perth, N. Y., Sept. 22, 1838; U. C., 1864; (3); lic. Pby. Albany, Oct. 10, '66; ord. Bapt., June 29, '76; p. New Marlborough, Mass.; p. Cross River, N. Y.; p. Bennettsburgh; p. Salisbury; p. Stephentown, '80– .

Wherry, Elwood Morris—b. South Bend, Pa., Mar. 26, 1843; J. C., 1862; tea.; (3 grad.); ord. evang. Pby. Donegal, May 8, '67; miss. in India, at Rawal Pindi, '68–69; at Lodiana, '69–83; prof. Theol. Sem., Saharanpur, '83–88; dist. sec. Am. Tr. Soc., Chicago, Ill., '89– . D. D., P. C. I., '86.

Wilson, Henry Rowan, Jr.—b. Futtehghur, India, Nov. 22, 1844; J. C., 1863; (3 grad.); ord. Pby. St. Louis, .....; s. s. Kingston and Diamond Lake, Minn.; s. s. Galesville, Wis., '67–70; treas. Bd. Ch. Erection, N. Y. City, '70–86; Del Norte, Cal.

Wood, Charles Wiltshire—b. Green Bay, Wis., Dec. 14, 1836; R. U., 1864; (3 grad.); ord. Pby. Rochester, Dec., '67; s. s. Oakfield, N. Y.; p. Green Island, '79–80; ev. and city miss., Troy, '80–90; ev. Brooklyn, N. Y., '91–92; p. e. Mt. Freedom, N. J., '92– .

63—*9.

## 1865—1866.

Aiken, Thomas Jefferson—b. Chester Co., Pa., Apr. 1, 1841; L. C., 1865; (3 grad.); ord. 3d Pby. Phila., Apr. 27, '69; s. s. E. Whiteland and Reeseville, Pa., '68– p. '69–71; p. Reeseville, '71–74; p. Port Deposit, '74–82; p. 2d ch., Chester, '82–85; p. Berwyn, '85– .

*Barnes, William Guthrie—b. Fredericksburg, O., July 31, 1841; J. C., 1863; Alleg. Sem.; (sen. 1 grad.); ord. Pby. Long Island, July 17, '66; p. Islip, L. I., N. Y., '66–67; p. Sag Harbor, '67–72; p. Fort Greene ch., Brooklyn, '73–74;

p. S. 4th St. ch., Brooklyn, E. D., '74–78; res. Jacksonville, Fla.; d. Fredericksburg, O., Dec. 9, 1884.

**Beairsto, John Keir**—b. Malpeque, P. E. I., Can., July 5, 1840; T. C. N., 1862; Hal. Sem., N. S.; (sen. 1 grad.); ord. Pby. St. John, N. B., Sept. 30, '69; p. Saltsprings and Hammond River, N. B., '69–76; h. m. N. B. and N. S., '76–79; p. Carleton and Chebogue, N. S., '79–83; p. Glassville, '84– .

***Burnet, Thomas**—b. Thompsonville, Conn., Mar. 23, 1840; U. N. Y., 1865; (3 grad.); ord. evang. Pby. Southern Minn., Feb. 16, '70; s. s. Oronoco, Minn., '69–80; p. Du Page, Ill., '81–85; d. Manitou Springs, Col., Aug. 14, 1885.

**Calkins, Matthew Henry**—b. Ballston, N. Y., Mar. 15, 1842; C. N. J., 1865; (3 grad.); ord. Pby. Raritan, Aug. 20, '68; p. Solebury, Pa., '68–73; p. 2d ch., New Castle, '73– . D. D., G. C. C., '92.

**Campbell, Alvin Cutler**—b. Whiting, Me., Oct. 6, 1836; A. C., 1865; (3 grad.); ord. Pby. Northumberland, June 30, '68; p. Northumberland, Pa., '68–69; s. s. North Point and Renovo, Pa., '69–72; p. e. Pulaski, '72– p. '73–76; p. Montgomery, '76–80; s. s. Northumberland, '80–86; s. s. Montgomery, '87– .

***Capp, Edward Payson**—b. Phila., Pa., Sept. 12, 1837; U. P., 1859; tea.; (3 grad.); ord. evang. Pby. Phila. Central, Apr. 19, '69; miss. Tungchow, China, '69–73; d. Yokohama, Japan, Oct. 26, 1873.

**Carrington, John**—b. Princeton, N. J., Aug. 13, 1840; C. N. J., 1865; (3 grad.); tea.; ord. evang. Pby. New Brunswick, Apr. 26, '68; miss. in Siam, '68–75; at Bangkok, Siam, '69–72; Aynthia, '72–75; s. s. Lehighton, Pa., '75–77; s. s. Columbia and Sonora, Cal., '77–78; p. Cong. ch., Antioch, '78–81; s. s. Presb. chs., Ione and Amador, '81–82; s. s. and p. Lebanon ch., San Francisco, '83–89; s. s. 2d ch. Bangkok, Siam, '90– .

**Cleland, Thomas Hann**—b. Mortonsville, Ky., Mar. 31, 1843; C. C. K., 1863; Danv. Sem.; (sen. 1 grad.); ord. Pby. Missouri River, Apr. 28, '67; s. s. Council Bluffs, Ia., '66– p. '67–82; p. Westminster ch., Keokuk, '82–88; p. Calvary ch., Springfield, Mo., '88– . D. D., W. U. O., '80.

**Condit, William Cutter**—b. Murphysville, Ky., Feb. 2, 1841; C. C. K., 1863; Danv. Sem., '63–65; (sen. 1 grad.); ord. Pby. Ebenezer, Nov. 2, '66; s. s. Catlettsburg, Ky., '66–67; p. Ashland, Ky., '66– . D. D., C. C. K., '86.

**Coyle, Leonidas Edmond**—b. Washington, D. C., Mar. 10, 1842; C. C. D., 1862; tut. C. C. D.; bus.; (3 grad.); ord. Pby. West Jersey, Apr. 20, '70; p. West ch., Bridgeton, N. J., '70–83; tea. Bridgeton, '83– .

**Craig, George**—b. Lisbon, N. Y., Dec. 6, 1840; H. C., 1865; (3 grad.); ord. evang. Pby. Albany, Oct., '68; p. e. Luzerne and Corinth, N. Y., '68–71; s. s. Conklingville and Dey Centre, '71–74; s. s. Chili, '74–77; s. s. Westernville, '77– p. '78–82; s. s Ossian, '82–84; s. s. Reed's Corner, '84–86; s. s. Port Austin, Mich., '86–88; ev. Corinth, N. Y., '88– .

**Dewing, Charles Shumway**—b. Warren, Pa., Dec. 26, 1839; C. N. J., 1865; (3 grad.); ord. evang. Pby. San Francisco, Oct. 25, '68; s. s. Columbia and Sonora, Cal., '68–69; s. s. Alameda, '69–70; p. e. Mendocino, '70–74; p. Union, N. Y., '74–84; p. Lower Tuscarora, Pa., '84–86; p. Somerville, Mass., '87– .

**Dobbin, Thomas**—b. Armagh, Irl., May 1, 1840; C. N. J., 1865; (3 grad.); ord. Pby. Genesee River, Oct. 28, '68; p. Groveland, N. Y., '69–75; p. e Morristown, '75–88; p. Upper Path Valley, Pa., '88– .

**Dripps, Joseph Frederic**—b. Phila., Pa., Mar. 19, 1844; U. N. Y., 1863; civ. eng.; (3 grad.); s. s. 1st ch., Indianapolis, Ind., '68; s. s. Am. Presb. ch., Montreal, Can., '69; ord. 2d Pby. Phila., Mar. 7, '70; p. 1st ch., Germantown, Phila., Pa., '70–80; res. Savannah, Ga.; p. Clinton St. ch., Phila., Pa., '82–86; p. Independ. ch., Savannah, Ga., '89– . D. D., L. C., '84.

***Feltch, Joseph Haskell**—b. ....., 1838; Massachusetts; W. C., 1863; (sen. 1 grad.); died, ....., 1870.

**Ferguson, James Alexander**—b. Oswegatchie, N. Y., May 12, 1843; H. C., 1865; (1); Un. Sem., N. Y.; s. s. Morristown, N. Y., '66–67; s. s. Manhattanville, '68–69; ord. Pby. Rockaway, May 18, '69; p. Hanover, N. J., '69– . D. D., N. U. C., '93.

**Freeman, John Newton**—b. Allahabad, India, July 17, 1844; C. N. J., 1863; tea.; (3 grad.); ord. 2d Pby. New York, May 14, '68; p. 1st ch., Peekskill, N. Y., '68–76; p. 1st ch., Lockport, '76–81; p. Immanuel ch., Milwaukee, Wis., '82–89; p. Centre ch., Denver, Col., '89– . D. D., C. N. J., '91.

**Greene, Joseph Milton**—b. Smithtown, N. Y., Aug. 11, 1842; C. N. J., 1865; (1+); Un. Sem., N. Y.; s. s. 6th Ave. Mission ch., N. Y. City, '67; ord. Pby. Brooklyn, May 12, '68; p. 3d ch., Brooklyn, N. Y., '67–73; p. Calvary ch., West New Brighton, S. I., '73–81; miss. Mexico, '81–93; p. Fort Dodge, Ia., '93– . D. D., L. F. U., '86.

***Hoyt, Alexander Stevenson**—b. West Milton, N. Y., July 24, 1839; U. C., 1864; bus.; (3 grad.); ord. R. D. Classis, Saratoga, Oct. 20, '68; p. e. Greenwich, N. Y., '68–71; p. e. Ballston Centre, '71– p. '72–83; p. Ogden Centre ch., Spencerport, '83–88; d. Spencerport, N. Y., Mar. 25, 1888.

***Jamieson, Alexander**—b. Lancaster, Ont., Can., Nov. 5, 1839; Q. C. C., 1863; Theol. Dept. Q. C. C.; (sen. 1 grad.); lic. Pby. Niagara, Can., June 13, '66; prin. Glengarry, Ont. '68–74; phys. New Edinburg, Ark., '78–80; prof. Chem. U. K. C., '82–84; d. Kansas City, Jan. 12, 1884.

**Leggett, Theodore Augustus**—b. Crawford, N. Y., Dec. 20, 1845; C. N. J., 1865; (3 grad.); ord. Pby. Hudson, Apr. 29, '68; p. Cape May, N. J., '68–70; p. 1st ch., Harlem, N. Y., '70–71; p. Chester, '71–81; p. Calvary, ch., Staten Is., N. Y., '81– .

**Lochead, John Sommerville**—b. Cherry Valley, N. Y., Jan. 22, 1837; Q. U. C., 1863; tea.; Theol. Dept. Q. U. C.; (sen. 1. grad.); ord. Pby. Glengarry, Can., Sept. 16, '66; p. Matilda, Can., '66–68; p. Elgin, '68–76; p. Valleyfield, '76–78; p. Hullet and Londesborough, '78–84; p. Parkhill, '84– .

**Lowrie, Matthew Bonsall**—b. Blairstown, N. J., Apr. 10, 1844; C. N. J., 1863; tea.; agt. U. S. Chr. Com.; (3 grad.); ord. Pby. Troy, Oct. 30, '68; p. South (Woodside) ch., Troy, N. Y., '68–71; p. Onarga, Ill., '71–72; p. e. Galesburg, '72– p. '73–85; s. s. Lake City, Minn., '88; s. s. Anniston, Ala., '89–90; p. Boulder, Col., '90–93; prof. N. T. Lit. and Exeg., Om. Sem, '91– . D. D., K. C. Ill., '89.

**McClellan, Charles Henry**—b. Wheeling, W. Va., Nov. 27, 1843; C. N. J., 1865; (3 grad.); ord. Pby. West Virginia, Oct. 18, '68; s. s. Pt. Pleasant, W. Va., and Gallipolis, O., '68–69; Europe, '69–70; p. Barnesville, O., '71; p. Butler, Pa., '72–78; ill health; N. Y. City, '79; Santa Barbara, Cal., '80–81; Lakewood, N. J., '82– ; p. Lakewood, N. J., '89– .

**McComb, Peter Hathaway Kemper**—b. London, O., Nov. 29, 1842; H. C. I., 1864; tea.; (3); ord. Pby. Carlisle, Dec. 16, '68; p. New Bloomfield, Pa., '68–70; p. Macomb, Ill., '70–73; p. e. Louisiana, Mo., '73–77; p. Webster Groves, '77–87; p. Bucyrus, O., '87–92; prof. Hist. and Phil. Sci., H. C. I., '92– .

**McCoy, James Sharon**—b. Mercersburg, Pa., Sept. 1, 1842; C. N. J., 1863; (3 grad.); ord. evang. Pby. Huron, Oct., '68; s. s. Yellow Springs, O., '68–69; s. s. 1st ch., Sandusky, '69–73; s. s. Margaretta, '73–74; Sacramento, Cal., '75; h. r. Sandusky, O., '76–79; insur. bus., N. Y. City.

**McGowan, James Alexander**—b. Phila., Pa., Aug. 5, 1843; L. C., 1865; (3 grad.); ord. evang. Pby. St. Paul, Sept. 15, '69; s. s. Diamond Lake and Wilmar, Minn., '68–71; s. s. Taylor's Falls, Minn., and St. Croix Falls, Wis., '71–73; p. 2d ch., Stillwater, Minn., '73–76; s. s. Shakopee, '76–81; ed. Phila. Prot. Standard, '75– ; p. 1st ch., Owatonna, Minn., '83–85; s. s. Gloucester, N. J., '85–89; s. s. Monticello, N. Y., '89– .

**McKown, Samuel Hunter**—b. Gerrardstown, W. Va., Mar. 20, 1842; W. C. P., 1865; (3 grad.); ord. Pby. New Castle, July 8, '69; s. s. 1st ch., Wilmington, Del., '68– p. '69–74; s. s. East Liverpool, O., '77; s. s. Mount Holly, N. J., '79–81; s. s. Upper Lehigh, Pa., '81–83; ill health; res. Gerrardstown, W. Va.

**Maclean, Matthew Witherspoon**—b. Glasgow, Scot., June 11, 1842; U. G. S., 1860; Theol. Dept. U. G. S.; Theol. Dept. Q. U. C.; (sen. 1 grad.); ord. Pby. Guelph, Can., Aug. 15, '66; p. St. Andrew's ch., Paisley, Ont., '66–71; p. Mill St. ch., Port Hope, '72–73; p. St. Andrew's Belleville, '73– .

**McRae, Kenneth**—(—).

***Matthews, John Boyd**—b. St. Charles, Mo., July 2, 1839; Wat. C. M., 1865; (2); Chic. Sem.; ord. Pby. Palmyra, Aug. 30, '68; s. s. Macon City and Callao, Mo., '67– p. '68–70; s. s. Ashley, '70–76; Crow's Landing, Cal., '76–77; d. Crow's Landing, Cal., Dec. 31, 1877.

**Meeker, Benjamin Cory**—b. Cranford, N. J., Oct. 4, 1842; C. N. J., 1864; tea.; (3 grad.); tut. C. N. J., '67–68; ord. Pby. Luzerne, Sept. 29, '68; p. Tamaqua, Pa., '68–83; s. s. Council Grove, Kan., '83–84; s. s. Leroy and Big Creek, '84; s. s. White City, Parkersville, Wesley and Morris, '84–85; p. Eureka, '86–89; tea. Hot Springs Coll. Inst., '89–92; s. s. Las Cruces and Silver City, N. Mex., '92–93; s. s. El Paso, Tex., '93– .

**Menaul, John**—b. Co. Tyrone, Irl., Dec. 28, 1834; L. C., 1865; stud. med.; (2); ord. Evang. Pby. North River, Nov. 20, '68; miss. Corisco, West Africa, '68–70; h. m. Fort Defiance, Ariz. Terr., '70; h. m. Laguna, N. M., ? –'81; h. m. Albuquerque.

**Milligan, Joseph Robert**—b. Pittsburgh, Pa., May 25, 1844; D. C., 1862; bus.; (3 grad.); bus. Pittsburgh, Pa., '70–80; ord. Pby. West Jersey, May 2, '82; p. Gloucester City, N. J., '82–85; p. Rock and Zion, Md., '85–92; p. 1st ch., Wilmington, Del., '92– .

**Morrison, William Hiram**—N. Y.; W. C., 1865; (1); bus. N. Y. City; lawy.; bus. Founders Court, Lothbury, London, Eng.

**Murray, John Lovell**—b. Zorra, Ont., Can., June 8, 1838; T. U. C., 1865; (3 grad.); ord. Pby. Cobourg, Oct. 28, '68; p. Baltimore and Cold Springs, Can., '68–72; p. Woodville, '72–78; p. Kincardine, '78– .

**Rankin, Edward Payson** b. Futtehghur, India, Jan. 22, 1845; C. N. J., 1865; (4 grad.); tut. C. N. J., '67–69; prof. Lang. C. C. W., '69–70; tea. Princeton, N. J., '70–72; ord. Pby. Mattoon, Nov. 12, '72; p. Morrisonville, Ill., '72–84; tea. C. C. W., '84–85; p. Tuscola, Ill., '85–90; p. Stevens Point, Wis, '90– .

**Rathbun, Davis Lincoln**—b. West Liberty, O., Aug. 25, 1838; C. C. M., 1861; Danv. Sem.; (sen. 1 grad.); ord. evang. Pby. St. Louis, Apr. 5, '67; s. s. Franklin, Mo., '66–67; p. e. Frostburg, Md., '68–69; p. Chestnut Grove ch., Sweet Air, '70–85; p. Franklinville, '75–85; p. Darnestown, '85–90; p. Falls Church, Va., '90– .

**Roberts, James**—b. Montrose, Scot., Dec. 25, 1839; L. C., 1865; (3 grad.); ord. Pby. New Castle, May 28, '68; p. Coatesville, Pa., '68–85; p. Darby, Pa., '85– . D. D., L. C., '83.

**Robinson, George**—b. Argyle, N. Y., Mar. 19, 1841; U. C., 1861; U. P., Sem. Alleg.; lieut. and capt. U. S. A.; (3 grad.); s. s. Cong. ch., Benson, Vt., '67; s. s. Presb. ch., Hobart, N. Y., '67; s. s. 10th ch., Phila., Pa., '68; ord. Pby. Donegal, Sept. 8, '68; p. Lancaster, Pa., '68–74; p. Duncannon, '74–77; chap. U. S. A., Ft. Buford, D. T., '77–87; supt. schs. U. S. A., St. Louis, Mo., '87–89; San Antonio, Tex.; Fort Sill, Ok. Terr., '91– .

***Sloss, Robert**—b. N. Y. City, Nov. 23, 1838; C. N. J., 1865; (3 grad.); tut. C. N. J., '67–68; ord. Pby. Indianapolis, Sept. 13, '68; p. 3d ch., Indianapolis, Ind., '68–72; p. 14th St. ch., N. Y. City, '72–75; p. Titusville, Pa., '75–77; p. 3d ch., Indianapolis, Ind., '77–79; p. Greensburgh, '79–85; d. Milwaukee, Wis., Sept. 23, 1885. D. D.

**Stewart, Thomas Calvin**—b. Alexandria, Pa., July 28, 1839; J. C., 1863; Alleg. Sem.; (sen. 1); ord. Pby. New Lisbon, June 19, '67; p. Liberty, O., '67–72; p. Niles, '67–76; s. s. Concord and Jackson, '76–77; p. e. Solon, '78–81; p. Brazil, Ind., '81–90; p. So. Easton, Pa., '90– .

**Stuart, John Linton**—b. Shelby Co., Ky., Dec. 2, 1840; C. C. K., 1861; tea.; (3 grad.); ord. evang. Pby. Louisville, July 5, '68; miss. Hangchow, China, '68– .

***Sturges, Arthur Pemberton**—N. Y.; C. C., 1864; (1); d. in S m., 1866.

**Swan, William**—b. Fair Haven, Conn., Nov. 3, 1841; W. C., 1863; tea.; Lawrenceville, N. J., '63–65; (3 grad.); ord. Pby. Raritan, June 2, '68; p. Stockton, N. J., '68–78; p. Batavia, N. Y., '79–87; p. Lambertville, N. J., '87– .

**Thompson, Frank**—b. New York, N. Y., Dec. 14, 1835; W. C., 1865; (1—); Un. Sem., N. Y.; Hartf. Sem.; ord. Cong., Nov. 12, '68; chap. Y. M. C. A., Springfield, Mass., '67; s. s. Russell, '68; p. Foreign Cong. ch., Hilo, Hawaii, Haw. Isl., '69–74; p. 1st Cong. ch., Windham, Conn., '75–80; p. Cong. ch., Wilton, '80–83; Valparaiso, Chili, '84; Seamen's chaplain, Valparaiso, '85– .

**Tracy, Thomas**—b. Jewett City, Conn., Mar. 15, 1842; H. C. I., 1865; (3 grad.); ord. evang. Pby. Louisville, June 28, '68; miss. Futtehghur, India, '68– .

**Van Dyke, James Walen**—b. Bound Brook, N. J., Aug. 7, 1838; C. N. J., 1864; (3 grad.); ord. evang. Pby. Raritan, Aug. 20, '68; miss. Petchaburi, Siam, '72–75; prin. Bangkok, '75–80; p. and supt. Sam Ray, Bangkok, '81–87; p. Stockton, N. J., '89– .

**Walker, James Napoleon**—b. Phila., Pa., Aug. 7, 1841; L. C., 1865; (1—); tea. Phila., Pa., '66–79; —

**Whitney, Henry Mitchell**—b. Northampton, Mass., Jan. 16, 1843; Y. C., 1864; agt. U. S. Chr. Com.; (1); And. Sem.; ord. Cong., May 12, '69; p. Cong. ch., Geneva, Ill., '68–71; s. s. Presb. ch., Beloit, Wis., '71–72; s. s. Roscoe, Ill., '76–81; prof. Eng., B. C. W., '71– .

**Wilkins, William Thomas**—b. St. John, N. B., Can., July 15, 1843; U. N. Br., 1863; Theol. Dept. Q. U. C.; (sen. 1 grad.); ord. Pby. St. John, N. B., Sept., '66; p. St. Andrew's ch., Stratford, Can., '73–78; p. Knox. ch., Belgrave, '78–82; p. St. Andrew's, ch., Trenton, '83– .

**Yeomans, George Augustus**—b. Easton, Pa., June 30, 1845; Q. C. C., 1863; tea.; Theol. Dept. Q. U. C.; (3 grad.); ord. Pby. Hamilton, Sept. 22, '69; p. Winterbourne, Ont., '69–76; p. Dunnville, '76–86; s. s. Harrowsmith, '87–89; p. Wiarton, '89– .

53—*9.

## 1866—1867.

***Adams, Joseph Bruce Williams**—b. Washington, Ind., May 25, 1842; U. S. A.; L. C., 1865; (1+); Chic. Sem.; d. Princeton, N. J., July 4, 1872.

**Archibald, Samuel**—Nova Scotia.; D. C. N. S.; Presb. Coll., Halifax; (mid. 2 grad.); lic. Pby. New Brunswick, Apr. 23, '68; Shelburne, Nova Scotia, '72; N. W. Terr., Can.; —

**Beattie, George Arnot**—b. Hebron, N. Y., Jan. 3, 1843; U. C., 1863; tea.; U. S. A.; U. P. Sem., Xenia, O.; (sen. 1 grad.); ord. Pby. Dayton, May 4, '69; s. s. New Carlisle, O., '67– p. '69–71; s. s. Muncie, Ind., '71–78; p. 2d ch., Newark, '79–80; p. Sedalia, Mo., '80–86; pres. Sedalia U., '82–84; p. Lansing, Mich., '86–89; s. s. Rushville, Ind., '90– .

**Bell, Newton Hervey**—b. Kossuth, Ia., Apr. 22, 1841; A. C., 1866; (1—); Ban. Sem.; ord. Cong., Aug. 5, '68; p. Cong. ch., Stafford Springs, Conn., '68–70; s. s. Winchester, Ind., '70–71; s. s. Owatonna, Minn., '71–73; miss. Mardin, Turkey, '73–76; s. s. Schroon Lake, N. Y., '77; s. s. Arcade, '77–79; s. s. Nunda, '79–84; p. Highland Park ch., Minneapolis, Minn., '84–88, p. Moorhead, '88–91; miss. in Minn., res. Minneapolis, '91– .

***Bergner, Otto**—b. Crimmitschaw, Saxony, Jan. 12, 1843; C. N. J., 1866; (1); s. s. Solebury (Thomson Mem.), Pa., '67; tea. C. C. S. F., '68–69; d. San Francisco, Cal., June 29, 1869.

**Bookstaver, Adam Augustus**—b. Crawford, N. Y., Nov. 2, 1842; R. C., 1866; (2); New Bruns. Sem.; s. s. Cong. ch., Duxbury, Vt., '68; s. s. Presb. ch., Islip, L. I., '69–70; ord. R. D. Classis Schenectady, Sept., 70; p. 2d R. D. ch., Glenville, N. Y., '70–72; p. Central Ave. ch., Jersey City Heights, N. J., '72; res. Searsville, N. Y.

**Cairnes, William Glasgow**—b. near Jarrettsville, Md., Feb. 18, 1839; L. C., 1865; tea.; (3 grad.); ord. Pby. Burlington, Sept. 14, '69; p. Cream Ridge and Plumstead (New Egypt), N. J., '69–71; p. Cream Ridge, '69–76; s. s. Middle Octorara, Pa., '77– p. '78– .

**Carswell, James**—b. Horton, Can., June 7, 1836; K. C. C., 1864; K. Sem.; (sen. 1 grad.); ord. Pby. Ottawa, Oct. 17, '67; p. Ashton, Beckwith and Carleton Place, Can., '67–74, s. s. Beckwith, '74–75; p. Aylmer, '75–79; p. Adelaide and Arkona, '80–83; p. Bond Head and Cookstown, '83– .

**Chamberlain, George Whitehill**—b. Waterford, Pa., Aug. 13, 1839; D. C. D., 1857; tea.; Un. Sem., N. Y.; bus.; ev. Brazil, '64–66; ord. evang. Pby. Rio Janeiro, July 8, '66; (sen. 1 grad.); s. s. Rio Janeiro, Brazil, '68–69; p. Sao Paulo, '69–88; syn. ev., Syn. Brazil, '88– ; p. Bahia, '92–93; res. Bahia, Brazil.

**Chambers, Robert**—b. Norwich, Ont., May 1, 1849; Q. U. C., 1866; (3 grad.); ord. Pby. London, Ont., July 5, '70; p. St. Andrew's ch., East Williams, Can., '70–76; p. St. Andrew's, Whitby, '76–79; miss. Erzroom, Turkey, '79– .

**Clyde, John Cunningham**—b. White Deer Valley, Pa., Oct. 22, 1841; U. S. A., '62–63; L. C., 1866; (3 grad.); s. s. Tioga, Pa., '68; ord. evang. Pby. Chariton, Oct. 13, '69; h. m. Centreville, Ia., '69–70; s. s. Shenandoah, Pa., '70–72; p. East Whiteland and Charleston, '72–79; p. 1st ch., Bloomsbury, N. J., '79– . D. D., M. C. T., '85.

**Cole, Royal Merriman**—b. Stark, N. H., Feb. 12, 1839; A. C., 1866; (1); Ban. Sem.; ord. evang. Penobscot Cong. Assoc., July 31, '68; miss. Erzeroom, Turkey, '68–84; Bitlis, '84– .

***Condict, Walter**—b. Morristown, N. J., Mar. 21, 1841; W. C., 1862; U. S. A.; tea.; Un. Sem., N. Y.; (sen. 1 grad.); ord. Pby. Passaic, Sept. 3, '68; p. Calvary ch., Newark, N. J., '68–72; Europe, '72–73; p. Little Falls, N. Y., '73–75; s. s. Jamestown, '75–77; s. s. Port Byron, '78–80; p. Red Wing, Minn., '80–81; p. Southampton, L. I., N. Y., '84–88; d. Jersey City, N. J., Oct. 24, 1888.

**Crozier, Hugh**—b. Mono, Ont., Can., Dec. 1, 1840; K. C. C., 1864; K. Sem.; (sen. 1 grad.); ord. Pby. Grey, Can., Mar. 24, '69; p. Holstein, Amos and Fairbairn, Ont., '69–79; p. Port Perry, '79–84; p. Grand Valley and So. Luther, '84– .

**Darling, Timothy Grenville**—b. Nassau, Bahama Is., Oct. 5, 1842; W. C., 1864; (2); Un. Sem., N. Y.; asst. 1st ch., Baltimore, Md., '70–73; ord. Pby. Albany, June 18, '73; p. 1st ch., Schenectady, '73–87; prof. Sac. Rhet. and Past. Theol., Aub. Sem., '87–90; prof. Theol., do., '90– . D. D., W. C., '79.

**Douglas, James Moffat**—b. Linton Bankhead, Scotland, May 26, 1839; K. C. C., 1864; K. Sem.; (sen. 1 grad.); ord. Pby. Canada, Oct. 16, '67; p. Uxbridge, Can., '67–72; p. Cobourg, '72–?; miss. Indore, India, '77–82 (?); p. Brandon, Man., Can.; p. Moosomin, Man.

**Eckard, Leighton Wilson**—b. Savannah, Ga., Sept. 23, 1845; L. C., 1866; (3 grad.); ord. evang. 2d Pby. Phila., June 17, '69; miss. Shantung, China, '69–75; p. Abington, Pa., '75–91; p. Brainerd ch., Easton, '91–93; p. Brainerd Union (Brainerd + 2d) ch., Easton, '93– . D. D., L. C., '91.

**Edmondson, John Blair**—b. Townsend, Can., May 2, 1841; K. C. C., 1864; K. Sem.; (sen. 1 grad.); ord. evang. Pby. South Jersey, Aug. 21, '67; s. s.

Waterford, N. J., '67–68; p. Columbus and Burklin, Ont., Can., '68–76; p. Almonte, '76–91; p. 2d ch., Belvidere, N. J., '91– .

**Farries, Francis Wallace**—b. Dumfriesshire, Scot., May 1, 1840; K. C. C., 1864; K. Sem.; (sen. 1 grad.); ord. Pby. Hudson, May 18, '68; s. s. Otisville, N. Y., '67– p. '68–71; p. Dumfries St. ch., Paris, Ont., '71–75; p. Knox ch., Ottawa, '75–93; res. New Bern, N. C.

***Fleming, Joseph Henderson**—b. West Kishacoquillas, Pa., June 18, 1841; W. C. P., 1865; tea.; (1); Alleg. Sem.; ord. evang., Pby. Northumberland, June 7, '71; s. s. Centralia and Mt. Carmel, Pa., '70–71; p. Kennedy Mem. ch., Welsh Run, '73–91; d. Welsh Run, Sept. 15, 1891.

**Gibson, Robert Proudfit**—b. Erin, N. Y., Sept. 2, 1844; Y. C., 1866; tea.; (3 grad.); s. s. Conklingville, N. Y., '70; ord. evang., Pby. Holston, Apr. 7, '71; s. s. Greenville, Tenn., '71; p. Silver's Spring, Pa., '72–75; s. s. Middletown, '77–78; Hobart, N. Y., '78–79; Franklin, Pa., '80; h. m. Louisville, Col., '83–84; s. s. Longmont, '84; s. s. Croton Falls, N. Y., '85–87; res. Croton Falls, N. Y.

**Heberton, William Wilberforce**—b. Berwick, Pa., Nov. 9, 1846; L. C., 1865; stud. med.; (3 grad.); ord. Pby. New Castle, Oct. 28, '69; p. Brandywine Manor, Pa., '69–72; p. Elkton, Md., '73–83; treas. Bd. Min. Rel., '85– , res. Wayne, Pa.

**Hood, George Alfred**—b. Phila., Pa., July 13, 1846; C. N. J., 1866; (2); And. Sem.; ord. Cong., Sept. 30, '69; supt. miss. Savannah, Ga., '69–70; s. s. Cong. ch., Cambria, N. Y., '70–72; s. s. Fergus Falls, Minn., '72–77; p. Pilgrim ch., Minneapolis, '77–84; p. Union ch., Minneapolis, '84–86; Supt. Am. Hom. Miss. Soc., N. Wis., '86; sec. Cong. Ch. Bdg. Soc. for New Eng., res. Boston Mass.

**Hunting, James Murdock**—b. Westfield, N. J., Aug. 21, 1846; U. N. Y., 1866; (3 grad.); ord. Pby. Nassau, Oct. 25, '71; s. s. Melville, L. I., N. Y., '69– p. '71–74; p. 2d ch., Mendham, N. J., '74–83; p. Andover, '83–93; res. Andover, N. J.

**Kincaid, William**—b. London, Eng., Mar. 8, 1841; O. C., 1865; Ob. Sem.; (mid. 1); Ob. Sem.; ord. Cong., Oct. 15, '67; s. s. Cong. ch., Rushville, N. Y., '67–70; p. 1st ch., Leavenworth, Kan., '70–76; p. 2d ch., Oberlin, O., '76–82; s. s. Oswego, N. Y., '84–85; dist. sec. A. B. C. F. M., N. Y. City, '85–88; sec. Am. Hom. Miss. Soc., N. Y. City, '88– . D. D., I. C. I.

**Krewson, Jacob Barnes**—b. Moreland, Pa., Nov. 3, 1838; C. N. J., 1866; (3 grad.); ord. 2d Pby. Phila., May 20, '69; p. Forestville ch., p. o., Forest Grove, Pa., '69– .

**Lippe, Charles Frederick William**—b. Maltsch, Silesia, Prussia, Sept. 11, 1835; Secunda Gymn., 1852; bus. U. S. A.; Danv. Sem.; (sen. 1 grad.); ord. Pby. St. Louis, Sept. 16, '67; p. Salem, Mo., '67–75; p. New Frankfort, '75–77; p. Ger. ch., Salem, p. o. Sutter, Ill., '77–85; p. Burton, '85–87; p. Riley, Kan., '87–89; p. Mulberry, '89–93; p. Salem, Mo., '93– .

**Lockerby, Daniel Forbes**—b. Cavendish, P. E. I., Can., Apr. 22, 1840; T. C. N., 1863; Hal. Sem.; (3 grad.); ord. Pby. Monmouth, July 18, '69; p. Millstone, N. J., '69–72; p. e. Knowlton, '72–73; p. Lehigh Ave. ch., Phila., Pa., '73–76; dropped from roll, '76; agt. and "un. evang. min.," Phila., Pa.

*McChesney, William Edgar—b. Matawan, N. J., Feb. 13, 1845; C. N. J., 1865; (3 grad.); ord. evang. Pby. Monmouth, July 31, '69; miss. Canton, China, '69–72; d. Canton, China, July 10, 1872.

McDuffee, Samuel Valentine—b. Bradford, Vt., Jan. 9, 1835; A. C., 1865; U. S. A.; (1); Un. Sem., N. Y.; Ban. Sem.; ord. Cong., May 12, '69; s. s. Cong. ch., Wayne, Ia., '69–70; s. s. Acworth, N. H., '70–71; s. s. Barton, Vt., '71–74; s. s. Ludlow, Mass., '75–82; s. s. Brimfield, '82–84; s. s. Orange City, Fla., '84–90; s. s. Thetford, Vt., '90– .

Marcellus, Algernon—b. Amsterdam, N. Y., Mar. 31, 1840; C. N. J., 1863; tea.; bus.; (1); Alleg. Sem.; Danv. Sem ; ord. evang. Pby. Transylvania, Apr. 25, '69; s. s. Hopewell and Bethel, Ky., '68–69; miss. Canton, China., '70–71; s. s. New Egypt, N. J., '72–75; s. s. Archibald and Olyphant, Pa., '75–76; s. s. Livingstonville, N. Y., '76–77; p. Berwyn, Pa., '79–85, p. Charlestown, '81–85; p. Atglen and Christiana, '85–87; s. s. Snohomish, Wash., '87–88; s. s. Oakland, Or., '88–90; s. s. Lebanon, '90–91; s. s. Oakland, '91– .

Milligan, George Macbeth—b. Wick, Scot., Aug. 11, 1840; Q. U. C., 1862; tea.; Theol. Dept., Q. U. C.; (sen. 1 grad.); ord. Pby. London, Can., Feb. 4, '68; p. Proof Line and English Settlement, Ont., '68–69; p. Scotch ch., Detroit, Mich., '69–76; p. Old St. Andrews, Toronto, Can., '76– .

Morse, Richard Cary—b. Greenport, N. Y., Sept. 19, 1841; Y. C., 1862; tut.; Un. Sem., N. Y.; (sen. 1 grad.); ord. evang. 3d Pby. New York, Jan. 15, '69; asst. ed. N. Y. Observer, '67–69; ed. Assoctn. Monthly, '69–71; gen. sec. Y. M. C. A. for U. S. and B. P., '72– , res. N. Y. City.

*Murdock, John—b. Ballyclare, Irl., Aug. 26, 1840; K. C. C. and T. U. C., 1866; (3 grad.); ord. Pby. Long Island, May 20, '69; p. Islip, L. I., '69–71; infirm, Jamaica, L. I.; Belfast, Irl., '77–81; d. Belfast, Irl., Feb. 2, 1881.

Neill, Heman Humphrey—b. Hatfield, Mass., Aug. 28, 1842; A. C., 1866; (3 grad.); ord. Pby. Troy, June 19, '69; p. Fort Edward, N. Y., '69–74; prof. Rhet., Orat. and Eng. Lit., A. C., '74– .

*Owen, Henry James—b. Allahabad, India, Feb. 14, 1846; C. N. J., 1866; (2); U. Bo. G.; Edinburgh, Scot.; ord. Pby. Phila. Central, Oct. 16, '71; p. Richmond ch., Phila., Pa., '71–76; s. s. South Salem, N. Y., '76–77; ill health, Colorado Springs, Col., '77–78; d. Colorado Springs, Col., Mar. 31, 1878.

Page, William Williamson—b. Clark Co., Va., Dec. 3, 1840; H. S. C., 1862; capt. C. S. A.; (3 grad.); ord. Pby. New York, May 7, '69; p. New York ch., N. Y. City, '69–91; ord. Epis. dea., N. Y. City, Jan. 28, '93; res. N. Y. City.

Parker, Andrew H.—b. Mifflintown, Pa., Mar. 18, 1845; C. N. J., 1866; (3 grad.); ord. Pby. Huntingdon, Dec. 7, '69; p. East Kishacoquillas, p. o. Reedsville, Pa., '69– .

Poage, Calvin Arbuckle—b. Marshall College, W. Va., Aug. 4, 1847; Wat. C. M., 1865; tea; (2); Chic. Sem.; s. s. Westm. ch., Minneapolis, Minn., '69; s. s. Stillwater, '69; s. s. Champaign, Ill., '69–70; s. s. Farmington, Minn., '70; ord. Pby. St. Louis, Sept., '71; s. s. Carr Place ch., St. Louis, Mo., '71; p. Washington and Pacific, '71–72; p. Larkin St. ch., San Francisco, Cal., '75–76; asst. ed. Occident, San Francisco, '76– ?; res. San Francisco, Cal.

**Pritchard, James**—b. Cavan, Ont., Can., Oct. 20, 1838; K. C. C., 1864; K. Sem.; (sen. 1 grad.); ord. Pby. Kingston, Can., Oct. 28, '68; p. Camden, Ont., '68–70; p. Knox ch., Parkhill and McGilvary, '70–72; p. Wingham, '72–76; p. Bluevale, '72–78; p. Manchester and Smith Hill, '78–86; p. Forest Hill, '86– .

**Remick, Ninian Beall**—b. Williamsport, Md., Feb. 14, 1844; C. N. J., 1866; (2); Un. Sem., N. Y.; ord. Pby. Troy, Oct. 28, '69; p. 9th ch., Troy, N. Y., '69–90; p. North ch., Geneva, '90– . D. D., C. N. J., '88.

**Robertson, James**—b. Dull Appin, Scotl., Apr. 24, 1839; T. U. C., 1866; (2); Un. Sem., N. Y.; ord. Pby. Paris, Can., Nov. 18, '69; p. Norwich, Windham and E. Oxford, Can., '69–74; p. Knox ch., Winnipeg, Manitoba, '74– ; lec. in Theol. and Philos., Manitoba Coll., '75–81; supt. Hom. Miss., res. Winnipeg, '81– . D. D., P. C. M., '88.

**Sanson, John Ruthven**—b. Florida, N. Y., Dec. 28, 1840; U. C., 1865; U. P. Sem., Xenia, O.; (mid. 2 grad.); ord. evang. Pby. Albany, June 10, '68; s. s. Windsor, N. Y., '68–69; p. Charlton, '69–75; s. s. Delanco, '77–79; s. s. Fairview, '77–80; s. s. Riverton, N. J., '77– p. '83–86; p. Gibson ch., Martinsburgh, '86–91; s. s. Duncansville, '87–90; s. s. Waterside and Yellow Creek, '90–91; p. Roxborough, '91– .

**Seiler, Galen Wilkins**—b. Grantville, Pa., Jan. 22, 1844; C. N. J., 1864; (3 grad.); s. s. Cong. ch., Gorham, N. H., '68–69; s. s. Presb. ch., Emporium, Pa., '69–70; ord. evang. Pby. Carlisle, June 15, '70; miss. Kolapoor and Ratnagiri, India, '70–79; Harrisburg, Pa., '80; miss. Ratnagiri and Kolapoor, India, '81–91; res. Hillsdale, Mich.

**Sheldon, George William**—b. Summerville, S. C., Jan. 28, 1843; C. N. J., 1863; Un. Sem., N. Y.; (sen. —); tut. C. N. J., '65–67; ord. evang. Pby. Elizabeth, May 5, '70; instr. Un. Sem., N. Y., '67–73; author and ed., New York City, '73–86; bus., D. Appleton & Co., London, Eng.

***Skinner, Benjamin Day**—b. Paterson, N. J., June 17, 1846; W. C., 1866; (1+); ed. and merch., Ft. Wayne, Ind.; banker, N. Y. City; d. ....., 1884.

**Stebbins, Henry Hamlin**—b. New York City, June 3, 1839; Y. C., 1862; tea.; Un. Sem., N. Y.; (sen. 1 grad.); ord. 4th Pby. New York, Oct. 8, '67; p. Riverdale, N. Y., '67–73; p. Oswego, '74–88; p. Central ch., Rochester, N. Y., '88– . D. D., H. C., '83.

**Strong, Charles Ruggles**—b. Setauket, L. I., N. Y., Jan. 12, 1844; Y. C., 1864; law stud.; (3 grad.); ord. evang. Pby. Long Island, Sept. 19, '70; h. m. Sing Sing, N. Y., '69–70; p. Roslyn, L. I., '71–77; res. Santa Barbara, Cal., '77–80; St. Paul, Minn., '80–83; New Brunswick, N. J., '83– .

***Thomson, William Jameson**—b. New York City, July 21, 1840; C. C., 1866; (2); ord. Pby. Westchester, Oct. 15, '68; s. s. Cong. ch., West Stewartstown, N. H., '67; p. Presb. ch., Croton Falls, N. Y., '68–72; p. Cong. ch., Seymour, Ct., '72–74; p. Newington, '75–79; p. So. Glastonbury, '79–82; p. No. Canaan, '82–84; d. East Canaan, Ct., Feb. 24, 1885.

**Wallen, Samuel Smith**—b. Bridgeton, N. J., Feb. 24, 1840; C. N. J., 1865; tea.; (3 grad.); ord. Pby. Huntingdon, June 15, '70; p. Middle Tuscarora, Pa., '70–76; s. s. Middle Tuscarora, '76–77; Salem, N. J., '78; McCoysville,

Pa., '79; p. Lick Run and Hublersburgh, '79–82; p. East ch., Washington, D. C., '82–83; s. s. Russell, Kan., '86– .

**Webster, William Stewart Cross**—b. Baltimore, Md., Sept. 12, 1844; C. N. J., 1864; tea.; (3 grad.); s. s. Paris, Ky., '69–70; ord. Pby. Lehigh, Mar. 19, '72; p. Weatherly, Pa., '72–75; ev. Elizabeth, N. J., '75–76; p. Port Jefferson, L. I., N. Y., '77–85; p. Islip, L. I., '85– .

**Wood, Charles Seely**—b. Cincinnati, O., Apr. 19, 1845; M. U., 1866; (3 grad.); s. s. Winneconne, Wis., '69–70; ord. evang. Pby. Winnebago, Nov. 2, '70; s. s. Stevens Point, Wis., '70–73; infirm, Cincinnati, O., '73–75; s. s. Richwood and York, O., '75–76; ill health; h. r. Urbana, '77– .

**Ziegler, George Frederick**—b. Greencastle, Pa., Feb. 2, 1843; A. C., 1866; (3 grad.); stud. Berlin and Heidelberg, Germany, '69–71; tea. Greencastle, Pa., '72–88; tea. W. C. Ch., '88–91; res. Greencastle, Pa.

53—*9.

## 1867—1868.

***Austin, John**—Canada; T. U. C., 1867; (3 grad.); lic. Pby. New Brunswick, Feb. 2, '70.

***Baier, Leo**—b. Dürrheim, Baden, Ger., Apr. 11, 1845; W. C. M., 1866; tea.; (1); ord. evang. Pby. Missouri, Sept. 24, '69; s. s. Glasgow, Mo., '68–69; s. s. Hannibal, '69–71; pres. Hannibal Coll., '71–77; s. s. miss. ch., Hannibal, '73–74; s. s. Shelbina, '74–78; prin. Shelbina, '77; s. s. Searcy Springs and pres. St. John's Coll., Little Rock, Ark., '78–81; d. Minneapolis, Minn., July 8, 1887.

**Barclay, Thomas Dougall**—b. York, N. Y., June 5, 1846; M. C. I., 1867; (1); New Hav. Sem.; ord. Cong. Hamilton, N. Y., Dec. 31, '72; s. s. Cong. ch., Hamilton, '72–73; p. Kent, Ct., '73–79; p. 2d ch., Saybrook, Ct., '83–88; res. Kent, Ct.

***Brayton, George**—b. Westernville, N. Y., Jan. 8, 1844; A. C., 1866; Un. Sem., N. Y.; (mid. 1); Un. Sem., N. Y.; ord. 4th Pby. New York, June 29, '69; s. s. Northfield, Minn., '68; p. Norwood, N. J., '69–71; p. Calvary ch., Newark, '72–73; d. Utica, N. Y., June 19, 1873.

**Cleland, Robert Wickliffe**—b. Lebanon, Ky., Jan. 26, 1846; C. C. K., 1867; (3 grad.); ord. Pby. Louisville, June 16, '70; p. Warren ch., Louisville, Ky., '70–74; s. s. Hopewell, '74–76; s. s. Paris, '74–79; p. Nebraska City, Neb., '79–82; s. s. Mt. Sterling, Ky., '83; ev. Louisville Pby., '83–86; p. Owensboro, Ky., '86–89; s. s. Monrovia, Cal., '89–92.; s. s. Azusa, '89– .

***Collins, George Green**—California; O. C. O., 1865; (3 grad.); tea. and s. s. Lincoln Mission, Washington, D. C.; d. Washington, D. C., June, 22, 1871.

**Cook, Silas Parsons**—b. Richmond, N. H., Oct., 18, 1845; H. U., 1867; (2); ord. Cong. June 24, '69; p. Cong. ch., Marlborough, N. H., '69–70; p. Windsor, Vt., '70–73; s. s. Ludlow, '73–77; Keene, N. H., '79; p. 3d ch., Chelsea, Mass., '79–89; p. Northfield, Mass., '89– .

**Cowan, Perez Dickinson**—b. Knoxville, Tenn., Dec. 26, 1843; A. C., 1866; Un. Sem., N. Y.; (mid. 1); Un. Sem., N. Y.; ord. evang. 4th Pby. N. Y., Apr. 8, '69; s. s. Rogersville, Tenn., '69–72; s. s. New Market, '69–71; pres.

Fem. Coll., Rogersville, '71–72; s. s. Jonesboro, '72–77; ed. Record, '73–75; Knoxville, '78; p. e. Cong. ch., Wellesley, Mass., '78– p. '79–90; Falmouth, Mass., '91–92; p. Presb. ch., Canastota, N. Y., '92– .

**Cumming, Robert**—b. Stellarton, N. S., Can., June 24, 1840; D. C. N. S., 1865; Hal. Sem.; (sen. 1 grad.); ord. Pby. Prince Edward Island, Mar. 16, '69; p. Richmond Bay, P. E. I., '69–71; p. Knox ch., New Glasgow, N. S., '71–73; p. Glenelg, '73–80; p. Carmel ch., Westville, '80– .

**Curtis[s], Augustus Elisha**—b. Ballston Centre, N. Y., July 16, 1845; U. C., 1866; tea.; (3 grad.); lic. Pby. Albany, June 9, '69; h. m., Minn., '70; tea. Norwalk, Conn., '71; tea. Saginaw, Mich., '71–77; prin. Adrian, Mich.

**Dodd, Ira Seymour**—b. Bloomfield, N. J., Mar. 2, 1842; Y. C., 1867; Un. Sem., N. Y.; (2 grad.); ord. evang. Pby. Newark, May 11, '70; s. s. Garnett, Kan., '70– p. '71–72; p. Winnebago City, Minn., '72–81; p. Riverdale, N. Y. City, 1883– .

**Ennis, Robert**—b. Perth Center, N. Y., June 25, 1841; U. C., 1867; (3 grad.); s. s. Broadalbin, N. Y., '70–71; ord. Pby. Westminster, Nov. 16, '71; p. Pequea ch., So. Hermitage, Pa., '71–75; p. e. Victor, N. Y., '76–77; p. West End ch., Albany, '78–83; s. s. Madison, S. Dak., '83–86; s. s. Pendleton, Ore., '86–87; s. s. Jacksonville and Phœnix, '87– .

***Gilchrist, Robert**—b. Lebanon, O., Apr. 19, 1846; M. U., 1866; bus.; (3 grad.); ord. Pby. Lima, Apr. 26, '71; s. s. Delphos, O., '70– p. 71; d. Delphos, O., Dec. 6, 1871.

***Green, Oliver Ormsby Maclean**—b. Centreville, Pa., June 22, 1845; C. N. J., 1867; (2); Colum. Sem.; s. s. Peckville and Oliphant, Pa., '70–71; ord. evang. Pby. Carlisle, Oct. 3, '72; s. s. 1st ch., Alexandria, Va., '72–73; miss. Tokyo, Japan, '73–80; ill health; d. Dickinson, O., Nov. 17, 1882.

**Gregory, Caspar René**—b. Phila., Pa., Nov. 6, 1846; U. P., 1864; tea.; R. P. Sem., Phila.; (6 grad.); lic. Pby. Phila. Central, Apr. 12, '69; stud. Leipzig, Ger.; asst. ed. Theol. Literaturzeitung, Leipzig, '76–84; p. Am. chap. Leipzig, '78–79; privatdocent U. L. G., '86–89; extra. prof. U. L. G., '89–91; ord. hon. prof. U. L. G., '91– . Ph.D., U. L. G., '76; D. D., U. L. G., '93.

**Hewitt, John Dunbar**—b. Wysox, Pa., Dec. 4, 1838; C. N. J., 1865; prin. Susquehanna Coll. Inst.; (3 grad.); ord. Pby. Raritan, Apr. 12, '70; p. Kirkpatrick Mem. ch., Ringoes, N. J., '70–77; h. m. Helena, Mont., '77–78; p. Wichita, Kan., '79–89; p. e. Arkansas City, Kan., '90–92; vice-pres. E. C. K., '92– . D. D., W. U. O., '89.

**Hoar, William John**—b. Greenwood, Pa., Feb. 11, 1845; C. N. J. 1867; (3 grad.); Un. Sem., N. Y.; s. s. Willmar and Diamond Lake, Minn., '71–72; ord. evang. Pby. St. Paul, Feb. 14, '72; p. Cedar Grove, p. o. East Earl, Pa., '75– .

**Howell, John Beatty**—b. Allentown, N. J., Mar. 31, 1847; C. N. J., 1866; tea.; (3 grad.); c. m. Wilkes Barre, Pa., '70–73; ord. evang. Pby. Lackawanna, Apr. 16, '73; miss. Sao Paulo, Brazil, '73–90; asst. p. Burlington, N. J., 1892– .

**Hubbard, Albert Wells**—b. Cameron, N. Y., Oct. 18, 1841; A. C., 1867; (3 grad.); ord. evang. Pby. New Brunswick, Apr. 22, '70; s. s. Dillsburg, Pa., '70–

p. '71–72; s. s. Hedgesville and Elk Creek, N. Y., '72–73; miss. Sivas, Turkey, 1873– .

**Hughes, Jacob Van Renssalaer**—b. Cape May, N. J., Sept. 11, 1844; C. N. J., 1867; (3 grad.); ord. evang. Pby. New Brunswick, Apr. 22, '70; tea. Bellefonte, Pa., '70–73; s. s. Bald Eagle, '70– p. '73–77; s. s. Buffalo Run, '74– p. '75–77; p. Kilbourn City, Wis., '77–81; p. m. Kilbourn City, '82–86; p. Shawano, '86– .

**Imbrie, William [Miller Kisselman]**—b. Rahway, N. J., Jan. 1, 1845; C. N. J., 1865; bus.; (4 grad.); ord. Pby. Jersey City, Oct. 8, '73; p. Lake View, N. J., '73–75; prof. Meiji Gakuin, Tokyo, Japan, '75–93; res. Lawrenceville, N. J., '93– . D. D., C. N. J., '84.

**Lafferty, James**—b. Pittsburgh, Pa., Feb. 10, 1839; W. C. P., 1860; lawyer; (3 grad.); s. s. Weston and Platte City, Mo., '70; ord. Pby. Platte, June 14, '71; s. s. Oregon, Mo., '70– p. '71–72; s. s. Sandy Lake, Pa., '72–73; s. s. Nichols, N. Y., '74–75; s. s. Shelbyville, Mo., '77; s. s. Nokomis and Raymond, Ill., '78–79; s. s. Hardin and Belleview, '79–80; s. s. Assumption and Moweaqua, '81–82; s. s. Newton and Albany, '84–85; s. s. Malta Bend and Salt Springs, Mo., '86; s. s. Bolivar, '87; s. s. La Clede and Bethel, '88; s. s. Plainview, Shipman and Brighton, Ill., '89–91; s. s. Moro, '92; p. Edwardsville, '92–93; res. Marble Hill., Mo.

**Logan, William Henry**—b. Dillsburg, Pa., Jan. 21, 1843; C. N. J., 1865; (3 grad.); ord. evang. Pby. Washington City, Apr. 10, '72; h. m. Gurley chap., Washington, D. C., '71–74; p. Millerstown and Newport, Pa., '75–86; presb. miss. Carlisle Pby., '86–89; presb. miss. Pby. Newcastle, '89–90; p. Princess Anne, Md., '91– .

**Lucas, James Joseph**—b. Dublin City, Irl., Aug. 21, 1847; C. C. K., 1865; Y. C., 1866; (3 grad.); ord. evang. Pby. Transylvania, Sept. 22, '70; miss. Mynpoorie, Futtehghur and Allahabad, India, '70– .

**McDonald, John Andrew**—b. London, Ont., Can., Oct. 13, 1837; K. C. C., 1867; (3 grad.); ord. Pby. London, Can., Dec. 19, '70; p. Dorchester, Ont., '70–76; p. Wallacetown, ('76–80); p. Brigden and Bear Creek, '80–91; p. Varna, '91– .

**MacKay, George Leslie**—b. Oxford Co., Ont., Can., Mar. 22, 1844; K. C. C., 1866; (3 grad.); F. C. C. E.; ord. evang. Pby. Toronto, Sept. 19, '71; miss. Island of Formosa, '72– . D. D., Q. C. C., '80.

***Maclean, John, Jr.**—b. Princeton, N. J., Aug. 1, 1837; C. N. J., 1858; (3 grad.); lic. Pby. N. Brunswick, Apr. 13, '70; d. Hartford. Co., Md., July 27, 1870.

**Miller, Edward Rothesay**—b. Phila., Pa., Oct. 29, 1843; C. N. J., 1867; (4 grad.); ord. evang. Pby. Jersey City, Apr. 17, '72; miss. Yokohama, Japan, '72– ; lect. Un. Sem. Tokyo, '77–79; prof. Un. Coll. (Meiji Gakuin), Tokyo, '81–88; miss. Morioka, '88– .

***Neal, George Washington**—New York; C. N. J., 1865; (2).

**O'Brien, John Howard**—b. Noel, N. S., Can., Sept. 19, 1836; C. N. J., 1864; tea.; (3 grad.); tut. C. N. J., '68–70; prin. Princeton Acad., '70–72; prof. West

Chester Norm. Sch., '72–73; ord. Pby. West Jersey, Oct. 14, '73; p. Glassboro and Bunker Hill, N. J., '73–77; p. Wenonah, '73–83; s. s. Swedesboro and Billingsport, '85– .

*Partridge, John Warren—b. Princeton, Mass., Sept. 23, 1843; Y. C., 1867; (1); And. Sem.; ord. New Hav. Cent. Cong. Assoc., Feb. 7, '71; p. Davenport Cong. ch., New Haven, Ct., '71–74; p. 2d Presb. ch., Scranton, Pa., '74–76; s. s. San Diego, Cal., '77; s. s. Greeley and Evans, Col., '77–79; s. s. Cañon, '79–85; p. Fort Collins, '86–89; d. Fort Collins, Col., Feb. 25, 1889.

*Platter, James Edward—b. near Chillicothe, O., Sept. 19, 1846; Wes. U. O., 1867; (3 grad.); ord. Pby. Troy, Sept. 26, '70; p. Sandy Hill, N. Y., '70–72; s. s. Winfield, Kan., '73– p. '77–83; d. Winfield, Kan., June 14, 1883.

Rodgers, James—b. Hammond, N. Y., Oct. 9. 1840; H C., 1865; tut.; (2); Un. Sem., N. Y.; ord. evang. Pby. St. Lawrence, June 21, '71; s. s. Hammond, N. Y., '71–73; s. s. Willmar, Minn., '73–75; s. s. Farmington, Vermillion and Empire chs., '75–87; tea.; s. s. Farmington, Vermillion and Empire chs., '90– .

Rodney, Caleb Hunn—b. Lewes, Del., Apr. 26, 1842; C. N. J., 1867; tea.; (3 grad.); ord. evang. Pby. West Jersey, May 9, '71; s. s. Absecom, Leed's Point and Somer's Point, N. J., '71–72; p. Marksboro, '72–78; p. Chesapeake City, Md., '78–80; p. Plains ch., Pa., '80–84; p. Marple, '85– .

*Seeley, George Augustus—b. Calcutta, India, Feb. 28, 1847; C. N. J., 1867; (3 grad.); ord. evang. Pby. New Brunswick, Apr. 22, '70; miss. in India at Futtehghur, '70–76; (U. S., '77–78); at Furrukhabad, '79–88; s. s. Morristown, N. Y., '89–91; d. Morristown, N. Y., Mar. 22, 1891.

Shaw, Robert Philander—b. West Alexander, Pa., May 27, 1844; W. C. P., 1865; law stud.; tea.; (3 grad.); ord. Pby. Westminster, Nov. 8, '70; p. Cedar Grove, Pa., '70–72; p. Bedford, '72–74; p. Saginaw, Mich., '74–78; s. s. Sturgis, '79–91; ev., res. Sturgis, Mich., '91– .

Sherrill, John Saxton—b. Pike, N. Y., Feb. 18, 1844; C. N. J., 1866; tea.; (3 grad.); ord. evang. Pby. Long Island, May 3, '70; s. s. Quenemo, Kan., '70–71; s. s. Neosho Falls, '71– p. '72–75; p. e. and p. Litchfield and Spring Grove, Minn., '76–86; ed. Minneapolis, '87– .

Smith, David Holmes—b. Truro, N. S., Can., Nov. 15, 1844; D. C. N. S., 1867; (3 grad.); lic. Pby. New Brunswick, Apr. 13, '70; bus. Truro, N. S., '72–75; inspector schs., N. S., '75– ?; bus. Truro, N. S.; res. Truro, N. S.

Swoope, Francis McFarland—Virginia; W. C. V., 1860; C. S. A., (mid. 1); Colum. Sem.; lic. .....; s. s. Mingo Flats, W. Va., '73–75; ill health; res. near Monterey, Va.

Turner, John—b. ....., England, Nov. 1, 1838; C. N. J., 1867; (3 grad.); ord. Pby. Hudson, May 26, '70; p. Hopewell, N. Y., '70–89; p. Deerfield, N. J., '93– .

Warrington, George—b. Dover, Del., Dec. 13, 1842; A. C., 1862; tea.; U. S. A.; (4 grad.); ord. Pby. West Jersey, May 9, '71; p. Glassboro, and s. s. Bunker Hill, N. J., '71; s. s. Berlin, Atco and Waterford, '72–73; p. Bald Eagle and Nittany, Beech Creek, Pa., '73–74; p. Manalapan, N. J., '74–80; p. Bir-

mingham, Ia., '82–88; ed. Beaver Falls, Pa., '88–91; p. e. Fairfield, N. J., '93– p. '94– .

**White, William Prescott**—b. Honey Brook, Pa., Mar. 22, 1840; A. C., 1867; (3 grad.); ord. Pby. Lackawanna, Nov. 2, '70; p. Plymouth, Pa., '70–83; p. Mt. Airy, Phila., '83–92; sec. L. U. P., '92– . D. D., W. C. P., '92.

42—*11.

## 1868—1869.

**Alexander, George**—b. West Charlton, N. Y., Oct. 12, 1843; U. C., 1866; tea.; (mid. 2 grad.); ord. Pby. Albany, Jan. 20, '70; p. East Ave. ch., Schenectady, N. Y., '70–83; prof. Rhet. and Engl. Lit., U. C., '78–83; p. University Place ch., N. Y. City, '84– . D. D., U. C., '84; Dir., '84.

**Arney, William James**—(—); ord. Pby. Lackawanna, May 14, '72; p. Great Bend, Pa., '72–74; Phila., Pa., '75; Reading, '76–77; p. Blissfield, Mich., '78–83; s. s. Cassopolis, '83–87; s. s. Kane, Pa., '88–91; s. s. Port Allegheny, '93– .

**Boal, James Welch**—b. Boalsburg, Pa., July 11, 1838; L. C., 1868; (3 grad.); ord. Pby. Huntingdon, Oct. 4, '71; p. Saxton and Yellow Creek, Pa., '71–75; p. Washington, '76–87; p. Lycoming ch., Williamsport, '87–93; res. Centre Hall, Pa.

**Brown, [James] Duncan**—b. Hannibal, Mo., June 6, 1844; P. C. M., 1868; (3 grad.); ord. evang. Pby. Osage, Apr. 23, '72; s. s. Warsaw and Sunny Side, Mo., '71–73; s. s. Clarence and Shelbyville, '73–74; s. s. Palmyra, '74–77; s. s. Mound City and Craig, '77– p. '80–82; prof. H. U. K., '82–83; s. s. Oak Grove and North ch., St. Joseph, Mo., '83–85; pres. H. U. K., '85–89; pres. B. C. M., '89–91; s. s. Macon, Mo., '91– . D. D., H. U. K., '86.

**Burr, Charles Henry**—b. Astoria, L. I., Dec. 19, 1847; W. C., 1868; (2); F. C. C. E.; U. B. G., U. H. G., U. L. G., U. Z. S., '71–73; p. Sing Sing, '73–74; ord. Pby. Westchester, Mar. 5, '74; p. Riverdale, N. Y., '74–78; ev. Champlain, '79; ev. N. Y. City, '80– ?; libr. W. C., '88– .

**Burt, James Clark**—b. Vernon, Ind., July 23, 1847; H. C. I., 1867; (2); Germany; s. s. Brookville, Ind., '71–74; ord. Pby. New Albany, Nov. 10, '74; s. s. Vernon and Graham, Ind., '74–82; s. s. McPherson, Kan., '82–84; s. s. Huntington, Ind., '84–86; s. s. North Vernon and Crothersville, '86–89; s. s. Bethany ch., Whiteland, '89– .

**Calkins, Lyman Darrow**—b. Brooklyn, N. Y., Jan. 13, 1845; W. C., 1867; Un. Sem., N. Y.; (mid. 2 grad.); ord. Pby. Northumberland, Nov. 21, '71; p. Muncy, Pa., '71–73; p. Park St. Cong. ch., Springfield, Mass., '73–83; p. Presb. ch., So. Salem, N. Y., '84–86; p. Trinity ch., Brooklyn, '86–89; p. Far Rockaway, 90– .

**Craig, Robert Houston**—b. Ballinagashel, Irl., Mar. 31, 1842; tea. Irl., '59–68; (3 grad.); ord. Pby. Hudson, June 27, '71; p. Otisville, N. Y., 71–84; p. Hawley, Pa., '84–88; p. Bennett, '88–92; p. Amity, '92– .

**Dalrymple, Fuller Porter**—b. Hunterdon Co., N. J., Oct. 26, 1844; C. N. J., 1867; tea.; (1); Chic. Sem.; tut. C. N. J., '68–73; s. s. Hudson, Mich., '74; s. s. Muscatine, Ia., '75–76; ord. Pby. Iowa City, May 2, '76; p. Muscatine, '76–

77; s. s. Chatfield, Minn., '78–84; s. s. Shawnee, Pa., '85– p. '86–91; s. s. Mehoopany, '91–92; pres. G. C. W., '92– .

**Davenport, Silas Augustus**—b. Brooklyn, N. Y., June 27, 1846; Y. C., 1868; (2); Un. Sem., N. Y.; ord. evang. Pby. Elizabeth, Apr. 11, '71; miss. and phys. Ningpo, China, '73–74; p. Port Carbon, Pa., '75–77; Landisburgh, '78–80; p. Middle Tuscarora, res. Honeygrove, '80–83; p. Aisquith St. ch., Baltimore, Md., '83–88; s. s. Sorrento, Cal., '88–90; p. Mid. and Low. Tuscarora chs., p. o., Academia, Pa., '90– .

***Dickey, Clement Cresson**—b. Oxford, Pa., Aug. 12, 1844; U. P., 1866; (3 grad.); ord. Pby. Brooklyn, Nov. 9, '71; p. Tompkins Ave. ch., Brooklyn, N. Y.; '71–72; prof. Heb. L. U. P., '72–78; p. Haddington (63d St.) ch., Phila., Pa., '78–86; ill health; res. Colorado Springs, Col., '86–93; d. Colorado Springs, Mar. 8, 1893.

**Fahnestock, Alfred Hamilton**—b. Warren, Pa., Feb. 26, 1842; C. N. J., 1868; (3 grad.); tut. C. N. J., '70–73; ord. Pby. Syracuse, Apr. 27, '75; p. 1st Ward ch., Syracuse, N. Y., '75– .

**Foresman, Edwin Pember**—b. Milesburg, Pa., May 1, 1841; L. C., 1868; (3 grad.); s. s. Chilisquaque and Mooresburgh, Pa., '71–72; ord. Pby. Huntingdon, June 10, '73; s. s. Schellsburg, '72– p '73–75; s. s. Saxton and Yellow Creek, '75–78; p. Kylertown and Bradford, '78–83; p. Fruithill ch., p. o. Ansonville, Pa., '86–93; p. e. Marion and Plumville, '93– .

***Fuller, Albert Cotton**—b. Natchez, Miss., Aug. 23, 1843; A. C., 1868; (3 grad.); lic. Pby. Passaic, Apr. 20, '70; h. m. Waseca and Janesville, Minn., '70; Europe, etc., '71–74; bus. N. Y. City, '75–83; ord. Pby. Jersey City, Nov. 16, '83; p. Norwood, N. J., '83–84; d. Norwood, N. J., Feb. 9, 1884.

**Gilbert, William Ball**—Ohio; W. C., 1868; (1); lawyer, Portland, Or., '71–92; circ. judge, res. Portland, Or., '92– .

**Gillespie, Samuel Lovejoy**—b. Bloomingburgh, O., Jan. 12, 1838; W. and J. C., 1868; (3 grad.); ord. evang. Pby. Chillicothe, Feb. 28, '71; miss. Gaboon, W. Afr., '71–74; s. s. Evangasimba, W. Afr., '72–74; h. m. Corinne, Utah, '74–79; h. m. Brigham City (Box Elder), '79– .

**Glendenning, John Stewart**—b. near Pittsburgh, Pa., Aug. 17, 1849; W. and J. C., 1868; (3 grad.); ord. Pby. Jersey City, Oct. 26, '71; p. Prospect Ave. ch., Jersey City, N. J., '71–75; p. e. 1st Cong. ch., Henry, Ill., '75–84; Jersey City, N. J.; p. e. Pratt, Kan., '88– p. '89–92; s. s. Dodge City, '93– .

**Grant, William**—b. East River, N. S., Can., Mar. 22, 1844; D. C. N. S., 1866; (sen. 1 grad.); ord. Pby. Pictou, Sept. 27, '69; p. Earltown, N. S., '69–75; p. West River, P. E. Is., '76–86; p. Cow Bay, N. S., '86– .

**Hageman, Samuel Miller**—b. Princeton, N. J., July 29, 1848; C. N. J., 1868; (3 grad.); s. s. South St. ch., Phila., Pa., '72; s. s. 2d ch., New Brunswick, N. J., '73; ord. Cong., Feb. 6, '73; p. 1st Cong. ch., Paterson, '73; p. independ. ch., Brooklyn, N. Y.

***Hodgens, Samuel Graham**—b. Cannonsburg, Pa., Nov. 15, 1842; J. C., 1861; (1); J. M. C., '66; phys. Sunbeam, Ill., '69–73; d. Sunbeam, Ill., Sept. 16, 1873.

**Hunt, Theodore Whitefield**—b. Matuchen, N. J., Feb. 19, 1844; C. N. J., 1865; tea.; Un. Sem., N. Y., '66–68; (sen. 1 grad.); tut. C. N. J., '68–71; Europe, '71–73; adj. prof. Rhet. and Eng. Lang., C. N. J., '73–80; ord. evang. Pby. Elizabeth, Apr. 17, '78; prof. Rhet. and Eng. Lang., C. N. J., '80– . Ph. D., L. C., '80; Litt. D., R. C., '90.

**Kelso, Alexander Peebles**—b. near Oakville, Pa., Oct. 4, 1845; W. and J. C., 1865; Alleg. Sem.; (sen. 1 grad.); ord. evang. Pby. Carlisle, Aug. 11, '69; miss. India, '69– ; prof. Theol. and N. T., Theol. Sem. of Syn. of India, '87–93; Sharanpur, India.

**Kendall, John Ludlow**—b. New Providence, N. J., Dec. 19, 1844; W. R. C., 1868; (1); ord. evang. Pby. Otsego, Oct. 20, '69; s. s. Exeter and Fly Creek, N. Y., '69–71; s. s. Arnot, Pa., '71– p. '72–74; p. Amenia, N. Y., '74–78; s. s. Westm. ch., Poughkeepsie, '78–79; w. c. New Providence, N. J., '80–82; p. Uniondale and Pleasant Mount, Pa., '82–88; s. s. Trout River and Pennsdale, '88–92; p. Mountainsville, '92– .

**Laidlaw, Robert J.**—b. Esquesing, Ont., Can., Dec. 3, 1839; (3 grad.); ord. Pby. Columbus, Sept. 22, '71; p. 1st ch., Columbus, O., '72–75; p. Jefferson Ave. ch., Detroit, Mich., '75–78; p. Hamilton, Ont. LL. D.

***Lawrence, Edward Alexander**—b. Marblehead, Mass., Jan. 16, 1847; Y. C., 1868; (1); U. H. G.; U. B. G.; tut. Y. C., '73; ord. Cong. July 17, '73; s. s. Presb. ch., Champlain, N. Y., '73–75; s. s. 1st Cong. ch., Poughkeepsie, '75–83; p. Syracuse, '84–86; s. s. Sing Sing, '88–89; p. 1st ch., Baltimore, Md., '89–93; d. Baltimore, Md., Nov. 10, 1893.

**Lockwood, John Hoyt**—b. Troy, N. Y., Jan. 17, 1848; W. C., 1868; (3 grad); ord. R. D. Classis Cayuga, Nov. 15, '71; p. R. D. ch., Canastota, N. Y., '71–73; p. New England Cong. ch., Brooklyn, '73–78; p. 1st ch., Westfield, Mass., '79– .

**Lowrie, James Gibson**—b. Wellsville, O., Oct, 28, 1846; C. N. J., 1867; supt. Pub. Schs. Kendallville, Ind.; (2); s. s. Golden, Col., '71–72; ord. Pby. Colorado, Mar. 17, '72; s. s. Central City, '72–73; s. s. Colorado Springs, '73–76; p. Mt. Sterling, Ill., '76–85; p. Elkhart, Ind., '85–88; p: Niles, Mich., '88– .

**McConnell, Samuel D.**—b. Westmoreland Co., Pa., Aug. 1, 1845; J. C., 1868; (2); Alleg. Sem.; ord. Epis. presbyt., June 12, '72; miss. Waterford, Pa., '71–72; r. St. John's, Erie, '72–74; r. Christ Ch., Watertown, Ct., '74–76; r. Holy Trinity ch., Middletown, '76–82; r. St. Stephen's, Phila., Pa., '82– . D. D., U. P., '87.

**McCullagh, Archibald**—b. Armagh, Irl., Jan., 1842; C. N. J., 1868; (3 grad.); ord. Pby. Phila. North, May 2, '71; p. 2d ch., Germantown, Phila., Pa., '71–78; p. Ross St. ch., Brooklyn, N. Y., '78–90; p. Plymouth Cong. ch., Worcester, Mass., '90– . D. D., U. N. Y., '85.

**McCurdy, James Frederick**—b. Chatham, N. B., Can., Feb. 18, 1847; U. N. B., 1866; tea.; (4 grad.); ord. evang. Pby. New Brunswick, Oct. 11, '78; tut. Heb. Princt. Sem., '73–77; instr. Orient. Lang., Princt. Sem., '77–82; stud. Germany, '82–84; lect. Orient. Lang., T. U. C., '86– , prof. do., '88– . Ph. D., C. N. J., '78.

**MacGregor, Donald**—b. Utica, N. Y., Nov. 30, 1844; Y. C., 1868; (3 grad.); s. s. Yorktown, N. Y., '70; ord. Pby. Troy, Sept. 24, '72; p. Park ch., Troy, N. Y., '72- .

***McKay, Donald Gordon**—b. Thurso, Scotl., 1832; Q. C. C., 1865; (3 grad.); ord. Pby. Bruce, Can., Aug. 13, '73; p. Port Elgin, Can., '73; d. Port Elgin, Can., Sept. 21, 1873.

**MacMartin, Malcolm**—b. Jersey City, N. J., Sept. 12, 1846; C. N. J., 1867; (4 grad.); res. N. Y. City.

**Miller, John Henderson**—b. Mansfield, O., May 11, 1845; Witt. C. O., 1868; (3 grad.); ord. Pby. Topeka, May 5, '72; p. Olathe, Kan., '71-72; p. 1st ch., Sedalia, Mo., '72-76; p. Junction City, Kan., '76- p. '79-81; s. s. 2d ch., Kansas City, Mo., '81-82; p. 4th ch., Kansas City, '83-88; p. Rich Hill, '89- . D. D., H. U. K., '85.

**Murray, David Lovell**—b. Oxford Co., Can., June 24, 1842; tea.; (2); lic. Pby. New Brunswick, Apr. 22, '70, revoked Oct. 5, '70; Susp. Pby. Detroit, Feb. 19, '79; reinstated, Apr. 28, '86; susp. Dec. 13, '92; phys. Croghan, N. Y.

**Myers, Alfred Edwards**—b. New York City, Dec. 29, 1844; W. C., 1866; tea.; New Bruns. Sem.; (mid. 1); Un. Sem., N. Y.; ord. evang. R. D. South Classis Long Island, Oct. 9, '70; s. s. R. D. Bethany chap., Brooklyn, N. Y., '69-71; Europe, '71-72; s. s. Bronxville, N. Y., '72- p. '73-76; p. Owasco, '77-79; s. s. Presb. ch., Owasco, '79- p. '80-85; s. s. Scattergood (Memorial) ch., Syracuse, '86-87; s. s. Rose Hill (Westminster) ch., Syracuse, '86- p. e. '87-92; asst. p. Coll. R. D. ch., N. Y. City, '92- .

**Nicholson, Alexander Beaumont**—Prince Edward's Is.; Q. C. C., 1867; (3 grad.);—

**Peacock, John**—b. Ballymena, Irl., Dec. 30, 1844; C. N. J., 1868; (3 grad.); ord. Pby. Phila. North, Apr. 28, '71; p. Holmesburg, Pa., '71- . D. D., W. C. T., '91.

**Richmond, John Morville**—b. Ayr, Ont., Can., May 13, 1848; (3 grad.); ord. Pby. Columbus, Apr. 18, '72; p. Hoge ch., Columbus, O., '72-76; p. 1st ch., Ypsilanti, Mich., '76-81; p. Shady Side ch., Pittsburgh, Pa., '81-88; p. Central ch., Louisville, Ky., '89- . D. D., P. C. I., '87.

**Robbins, Edward Hyde**—b. Baltimore, Md., Feb. 7, 1848; C. N. J., 1868; (3 grad.); ord. Pby. Chester, Apr. 17, '72; p. Media, Pa., '72-86; s. s. Fulton Ave. ch., Baltimore, Md., '86- p. '87- .

**Russel, James Richard**—b. Danville, Ky., Sept. 6, 1847; C. C. K., 1866; (3 grad.); ord. evang. Pby. Colorado, May 15, '72; s. s. Cong. ch., North Wolfboro, N. H., '70; s. s. Assembly ch., Shelbyville, '71; s. s. Helena, Mont., '72; s. s. Deer Lodge, '72-79; s. s. Butte, '80-83; supt. schs. Butte City, '86-91; tea., Butte City, Mont.

**Smart, John Gardiner**—b. Baltimore, Md., Sept. 30, 1840; A. C., 1868; (3 grad.); s. s. Presb. ch., Schaghticoke, N. Y., '71; ord. R. D. Classis Saratoga, May 15, '72; p. R. D. ch., Greenwich, N. Y., '72-81; s. s. Norwood, '83-85; p. Schoharie, '85-92; ed. and pub. Washington County Post, Cambridge, N. Y.

**Smith, Edwin**—b. Truro, N. S., Can., Mar. 9, 1847; D. C. N. S., 1866; (3 grad.); ord. Pby. Truro, Can., Oct. 3, '71; p. Middle Stewiacke, N. S., '71– .

**Steen, Moses Duncan Alexander**—b. near Blue Creek, O., Apr. 24, 1841; M. U., 1866; Xen. Sem.; Chic. Sem.; (2+); ord. evang. Pby. New Albany, Sept. 8, '70; s. s. Worthington, O., '69–70; s. s. Vevay, Ind., '70–72; p. Solon, O., '72–73; p. Conneautville, Pa., '73–74; s. s. Waterford, '74–75; s. s. Ludlow, Ky., '75– p. '78–81; s. s. Pleasant Ridge, O., '81–82; s. s. Gunnison and Black Hawk, Col., '83–85; s. s. Snohomish, Wash., '85–86; p. Bethel ch., Woodbridge, Cal., '86– . D. D., S. J. V. C., '88; Ph.D., W. U. O., '89.

**Stewart, James Harris**—b. Sidney, O., Oct. 19, 1845; W. and J. C., 1868; (3 grad.); ord. Pby. Huntingdon, Aug. 15, '71; p. Perrysville, Pa., '71–77; p. Greencastle, '77–83; p. Brownville, '83–86; p. Castleton, N. Dak., '86–89; p. Redlands, Cal., '91– .

***Vollmer, Augustus Frederic**—b. Liege, Belgium, 1836; U. L. B., 1856; (3 grad.); Europe; tea. N. Y. City; Milwaukee, Wis., '72–75; Cincinnati; Texas; St. Louis, Mo.; Jacksonville, Ill.; Harvard Sch., Chicago, '82–93; d. Chicago, Ill, Feb. 18, 1893.

**Webster, Samuel Eyres**—b. Chester Co., Pa., July 26, 1848; (3 grad.); ord. Pby. Westminster, April 11, '71; p. Bellevue ch., Gap, Pa., '71–75; p. 1st ch., Mansfield (Washington), N. J., '75–80; p. 1st ch., Williamsport, Pa., '80–89; Bryn Mawr; s. s. Eden Prairie and Shakopee chs., Minn., '92; ill health, Phila., Pa.

***Welch, Josiah**—b. Holliday's Cove, Va., Sept. 3, 1841; W. and J. C., 1868; (2); Un. Sem., N. Y.; ord. evang. Pby. Steubenville, Apr. 26, '70; p. Salt Lake City, Utah, '71–76; d. Uhrichsville, O., Mar. 18, 1877.

**Woodman, Charles Henry**—b. Newburyport, Mass., Oct. 4, 1847; (1—); And. Sem.; author; res. Newburyport, Mass.; bus. Denver, Col.

49—*7.

## 1869—1870.

**Annand, Joseph**—b. Gay's River, N. S., Can., Jan. 1, 1844; D. C. N. S., 1869; (1); Hal. Sem.; s. s. Wallace, Pugwash and Gulf Shore, N. S., '70; s. s. Cocagne and Shediac, N. B., '71; ord. evang. Pby. Lunenburg and Yarmouth, June 23, '72; miss. Efate, New Hebrides, '73–76; miss. Aneityum, '76–85; Tangoa Santo, '87– .

**Bean, William Smith**—b. Augusta, Ga., Mar. 18, 1849; U. G., 1869; (1); Colum. Sem.; ord. Pby. Augusta, June 1, 1873; s. s. Washington and Lexington, Ga., '72– p. '73–79; asst. p. Augusta, '79; tea. Augusta, '80–84; p. Florence, S. C., '84–87; p. Mt. Zion, '87–93; ed. Southern Presb., '93– , res. Clinton, S. C. D. D., D. C. N. and P. C. S. C., '93.

**Benaugh, George**—b. Co. Down, Irl., Oct., 1845; Q. C., 1869; (1); Chic. Sem.; Bel. Sem.; ord. Pby. Lehigh, July 25, '73; p. Summit Hill, Pa., '73–77; p. 4th ch., Phila., '77–80; p. Mifflintown, '80–85; p. Manchester, O., '88– . D. D.

***Bergner, Hermann William**—b. Crimmitschau, Saxony, Ger., Oct. 12, 1837; (1); d. Phila., Pa., Feb. 27, 1871.

**Carr, Arthur Frederic**—b. St. Eleanor's, P. E. I., Can., Nov. 12, 1844; D. C. N. S., 1869; (1); Hal. Sem.; ord. Pby. Prince Edward's Is., Oct. 4, '71; p. Alberton, P. E. I., '71–89; p. Campbellton, N. B., '89– .

**Cobb, William Henry**—b. Rochester (Marion), Mass., Apr. 2, 1846; A. C., 1867; tea.; (1); And. Sem.; ord. Cong., Sept. 18, '72; p. 4th Cong. ch., Plymouth (Chiltonville), Mass., '72–76; s. s. Medfield, '76–78; p. Uxbridge, '78–87; libr. and asst. treas. Am. Cong. Ass., '87– , res. Boston, Mass. D. D., A. C., '92.

**Colfelt, James Potter**—b. Reedsville, Pa., Oct. 7, 1843; (3 grad.); lic. Pby. Phila. North; res. Winchester, Va.; Bedford, Pa.

**Colfelt, Lawrence Maclay**—b. Mifflin Co., Pa., Dec. 22, 1849; W. and J. C., 1869; (3 grad.); ord. Pby. Monmouth, May 9, '72; p. Allentown, N. J., '72–74; p. 1st ch., Phila., Pa., '74–84; p. Oxford ch., Phila., '85–92; withdrew, '92; res. Bedford, Pa. D. D., H. S. C.

***Dale, Gerald Fitzgerald**—b. Phila., Pa., July 11, 1846; U. P., 1867; tea.; (3 grad.); ord. evang. Pby. Phila., May 5, '72; miss. Zahleh, Syria, '72–86; d. Zahleh, Syria, Oct. 6, 1886.

**Des Islets, Colbert Mousseau**—b. Dayton, Pa., Dec. 25, 1845; C. N. J., 1869; (2); Un. Sem., N. Y.; ord. Pby. Lackawanna, May 22, '72; p. Salem ch., Hamilton, Pa., '72–74; s. s. Leon, Ia., '74–77; tea. Leon, '77–81; prof. U. Ia., '81–83; prof. B. C. N., '83–85; s. s. Belvidere, Neb., '85–89; prin. Cannonsburg, Pa., '89–92; prof. Latin, W. U. P., '92– . Ph. D., C. U., '74.

**Dowsley, Andrew**—b. Brockville, Ont., Can., July 21, 1844; T. U. C., 1869; (3 grad.); ord. Pby. Kingston, Feb. 15, '75; miss. Lansdowne, Can., '76–77; miss. Madras, India, '77–80; miss. China, '80–89; res. Campbellford, Ont., Can.

**Durant, William**—b. Albany, N. Y., Aug. 21, 1846; Y. C., 1868; (3 grad.); ord. Pby. Albany, Dec. 9, '73; p. 6th ch., Albany, N. Y., '73–82; p. 1st ch., Morristown, N. J., '82–87; p. Boundary Ave. ch., Baltimore, Md., '87–92; p. 1st. ch., Saratoga Springs, N. Y., '93– .

**Elcock, Edward Payson**—b. Covington, O., Aug. 20, 1847; W. and J. C., 1869; (3 grad.); ord. Pby. New Castle, May 7, '72; p. Port Deposit, Md., '72–73; s. s. Bridgeville, Del., '73–75; p. e. Galion, O., '75– p. '94– .

**Elliott, John Willson**—b. near Cannonsburg, Pa., Aug. 28, 1850; W. and J. C., 1869; (3); infirm; insane asylum, Dixmont, Pa.

**Gage, Henry Bartlett**—b. Frankfort, O., June 15, 1845; M. C. O., 1869; (1); ord. evang. Pby. Colorado, Sept. 8, '72; s. s. Colorado City and Colorado Springs, Col., '70–73; s. s Central City and Black Hawk, '73–76; s. s. Colorado Springs, '76–79; p. Pueblo, '79–86; p. e. Riverside, Cal., '86– p. '87– .

**Graham, Joseph Patterson**—b. New Lisbon, O., May 12, 1847; W. and J. C., 1869; (3 grad.); ord. evang. Pby. Washington, June 14, '72; miss. Kolhapur, India, '72–75; Panalla, '76–79; Ratnagiri, '80–83; Kolhapur, '84; Ratnagiri, '85; Sangli, '87– .

**Griffin, Henry Lumpkin**—b. Williamstown, Mass., Dec. 1, 1848; W. C., 1868; (1+); New Hav. Sem.; ord. Cong., Oct. 1, '73; p. South Cong. ch., New

Britain, Conn., '73–78; Europe; U. B. G., 2 yrs.; p. Hammond St. ch., Bangor, Me., '81– .

**Herron, Andrew**—b. Harrison Co., O., Aug. 20, 1849; W. and J. C., 1869; (3 grad.); ord. Pby. Council Bluffs, Oct. 23, '73; s. s. Pawnee City, Neb., '72–73; p. Walnut and Avoca, Ia., '73–77; s. s. Wilton Junction and Sugar Creek, '77–78; s. s. Albion, '79–87; s. s. Sanborn, '87–91; p. Paullina, '91– .

**Jamison, David**—b. Baltimore, Md., Oct. 1, 1840; (3 grad.); ord. Pby. Maryland, Apr. 30, '78; s. s. Wetheredville, Md., '76– p. '78–79; p. The Grove ch., Aberdeen, Md., '87– .

***Keller, George Troxell**—b. Easton, Pa., May 27, 1844; L. C., 1866; tea. Newton, N. J.; tut. L. C.; (sen. 1—); ord. Pby. Lackawanna, Apr. 22, '72; p. Tunkhannock, Pa., '72-80; p. South Bend, Ind., '80–88; d. South Bend, Ind., May 23, 1888.

***Lamb, Ellis Watson**—b. ....., Va., Mar. 11, 1845; Ia. St. Law School, 1868; (3 grad.); ord. evang. Pby. Cedar Rapids, June 15, '72; miss. Salt Lake City, Utah, and Denver, Col., '72; d. Marion, Ia., Apr. 27, 1873.

**Langlotz, Karl Alexander Christian**—b. Saxe Meiningen, Germany, June 20, 1834; Saxe Meiningen Gym., 1852; tea. Phila., Pa., '53–56; tea. Princeton, N. J., '56–69; (3 grad.); licentiate, Pby. New Brunswick, Apr. 10, '72– Apr. 23, '77; tea. Princeton, N. J., '72–74; tea. Trenton, N. J., '74– .

**McClean, Robert Finley**—b. Gettysburg, Pa., Mar. 13, 1845; P. C., 1868; tea.; (3 grad.); s. s. Haddonfield, N. J., '72; ord. Pby. Carlisle, Oct. 3, '72; p. Waynesboro, Pa., '72–76; s. s. McConnellsburg, '76–77; p. e. McConnellsburg, Green Hill and Wells Valley, '77– p. '78–80; p. Dauphin, '80–84; p. Bloomfield and Shermansdale, '84–92; p. Muncy, '93– .

**McCracken, Clark Leal**—b. Kortright, N. Y., Jan. 28, 1848; U. C., 1869; (2+ grad.); Newb. Sem.; s. s. 6th U. P. ch., Phila., Pa., '72; s. s. Steubenville, O., '72; ord. U. P. Pby. Boston, Oct. 28, '73; p. U. P. ch., Thompsonville, Ct., '73–84; s. s. Newton, Kan., '85; s. s. Englewood, Ill., '86; p. Rock Valley, Ia., '87–93; prin. Freedmen's Inst., Henderson, N. C., '93– .

**Matthews, Henry Martyn**—New York,; A. C., 1869; (1); lawyer, Chicago, Ill.

***Mitchell, Gordon**—b. Hayle, Eng., July 31, 1841; U. C., 1869; (3 grad.); ord. Pby. Phila., Apr. 26, '72; p. South St. ch., Phila., Pa., '72–74; p. Bethany, N. Y., '75–78; d. Plainville, Conn., Feb. 5, 1878.

**Moffat, James David**—b. New Lisbon, O., Mar. 15, 1846; W. and J. C., 1869; (2); ord. Pby. Washington, May 8, '73; s. s. 2d ch., Wheeling, W. Va., '71– a. p. '73– p. '75–82; pres. W. and J. C., '82– . D. D., H. C. I., '82, and C. N. J., '83.

**Neill, Henry**—b. Amherst, Mass., Jan. 20, 1845; C. N. J., 1868; tea.; (3 grad.); ord. Pby. Troy, June 4, '72; p. Schaghticoke, N. Y., '72–79; s. s. Cazenovia, '79–80; p. Cong. ch., Westfield, N. J., '81–86; p. Presb. ch., Highland Park, Ill., '86– .

***Park, William Henry**—Ohio; C. N. J., 1869; (1); Alleg. Sem., '70; d. while stud. in Alleg. Sem.

**Parry, Samuel**—b. Lambertville, N. J., Mar. 29, 1845; Y. C., 1868; tea.; (2); Un. Sem., N. Y.; ord. Pby. Elizabeth, Apr. 30, '73; p. Pluckamin, N. J., '73– .

**Potter, Joseph Lewis**—b. Newark, N. J., Feb. 22, 1848; C. N. J., 1867; tea.; (3 grad.); s. s. Hutchinson, Kas., '72–73; ord. Pby. Cincinnati, May 11, '74; miss. Teheran, Persia, '74– .

**Riddle, David Hoge**—b. Pittsburgh, Pa., Jan. 27, 1846; W. and J. C., 1867; Alleg. Sem.; (sen. 1 grad.); ord. Pby. Washington City, Apr. 10, '71; p. Falls Church, Va., '71–92; p. Havre de Grace, Md., '92– .

**Rommel, William Cooper**—b. Elizabeth, N. J., Dec. 1, 1846; C. N. J., 1868; tea.; (2+); tut. C. N. J., '71–72; Un. Sem., N. Y.; ord. evang. Pby. Elizabeth, June 20, '72; s. s. Helena, Mont., '72–76; p. Gaston ch., Phila., Pa., '77– .

**Sherrard, Thomas Johnson**—b. Steubenville, O., Feb. 25, 1845; W. and J. C., 1868; Chic. Sem.; (mid. 2 grad.); ord. Pby. Huntingdon, June 11, '72; p. Mifflintown and Lost Creek, Pa., '72–75; p. Mifflintown, '75–80; p. Brookville, Pa., '80–83; p. Honey Brook, '83–89; p. Central ch., Chambersburg, '90– .

**Simpson, Isaac Smith**—b. Merigomish, N. S., Can., Feb. 29, 1844; D. C. N. S., 1868; prin.; (3 grad.); ord. Pby. St. John, July 16, '73; p. Nerepis, N. B., '73–76; p. Upper Musquodoboit, '76–79; p. La Have, N. S., '80–87; s. s. Constable, N. Y., '88–89; s. s. Nokomis, Ill., '89–90; s. s. Cambridge, Wis., '91– .

**Smeallie, Alexander Murray**—b. Princetown, N. Y., Jan. 31, 1843; U. C., 1867; tea.; (mid. 2 grad.); ord. U. P. Pby. Delaware, Jan. 30, '72; p. U. P. ch., Kortright, N. Y., '72–88; p. North Kortright, '88– .

*__Stearns, Lewis French__—b. Newburyport, Mass., Mar. 10, 1847; C. N. J., 1867; law stud.; (1); U. L. G.; U. B. G.; Un. Sem., N. Y.; ord. Pby. Jersey City, Oct. 14, '73; p. Norwood, N. J., '73–76; prof. A. C. M., '76–79; prof. Sys. Theol., Ban. Sem., '80–92; d. Bangor, Me., Feb. 9, 1892. D. D., C. N. J., 1881.

**Titus, Albert Clark**—b. Trenton, N. J., Oct. 9, 1847; C. N. J., 1869; (3 grad.); ord. Pby. Carlisle, July 9, '72; p. Newport, Pa., '72–75; p. Andover, N. Y., '76–81; res. Trenton, N. J.

**Tolbert, William Henry**—Ohio; M. U., '69; (1); bus. Crawfordsville, Ind.

**Turner, Eli Marsh**—b. near Clarksburg, W. Va., Dec. 24, 1844; C. N. J., 1868; (1—); tut. C. N. J., '69–73; tea. Clarksburg, W. Va., '73–75; State Senator, W. Va., '77–81; pres. U. W. V., '85– . LL.D., W. and J. C., '86.

**Weir, Alexander Henry**—b. New Brunswick, N. J., Jan. 21, 1846; (1—); civ. engineer, Johnstown, Pa.

*__Whiting, Albert__—b. Milton, N. Y., May 27, 1847; U. C., 1869; (3 grad.); ord. evang. Pby. Perth, July 30, '72; miss. Nankin, China, '73–78; d. Fai Yuen, China, Apr. 25, 1878.

*__Wilson, Joseph Dick__—b. Falkirk, Scot., June 14, 1843; W. and J. C., 1868; Chic. Sem.; (mid. 2 grad.); ord. Pby. West Jersey, Oct. 11, '71; p. Millville, N. J., '71–73; d. Millville, N. J., Nov. 26, 1873.

## 1870—1871.

**Anderson, Charles Thomas**—b. Canaan, Pa., Sept. 26, 1849; C. N. J., 1869; tea.; (3 grad.); ord. Pby. Phila. North, May 8, '73; p. Port Kennedy, Pa., '73–74; p. R. D. ch., Peapack, N. J., '74–82; p. Hackensack, '82–87; p. Rockaway, '87–92; ill health; res. Somerville, N. J.

**Asay, Charles Henry**—b. near Burlington, N. J., Dec. 13, 1842; C. N. J., 1870; (3 grad.); ord. Pby. New Brunswick, Oct. 29, '73; p. 2d ch., Amwell, N. J., '73–83; p. Christ ch., Lebanon, Pa., '83– .

**Backus, Clarence Walworth**—b. Schenectady, N. Y., Apr. 20, 1846; U. C., 1870; (3); ord. evang. Pby. Albany, June 11, '73; s. s. Northampton and Northville, N. Y., '73– p. '74–76; p. Charlton, '76–83; p. Princetown, '83–84; p. Victor, '84–89; p. Kansas City, Kan., '89–91; p. Grand View Park ch., Kansas City, '89– . D. D., Om. U., '93.

**Baird, Isaac**—b. Onslow, N. S., Can., Aug. 22, 1841; ed.; (1); Un. Sem., N. Y.; ord. evang. Pby. Westchester, Mar. 3, '73; miss. Sing Sing, N. Y., '71–73; miss. Chippewa Indians, Odanah, Wis., '73–84; s. s. Crystal Falls, Mich., '84–85; p. Ripon, Wis., '85–86; p. New Mills, Can., '87–91; s. s. Templeton, Cal., '91– .

**Butler, Edward Page**—b. Clintonville, N. Y., Feb. 14, 1848; U. V. V., 1870; (—); Hartf. Sem.; ord. Cong., Oct. 20, '74; p. Lyme, N. H., '74–89; p. Sunderland, Mass., '89– .

**Campbell, Donald Kennedy**—b. Pictou Co., N. S., Can., Apr. 26, 1846; D. C. N.S., 1869; Q. U. C.; (mid. 2 grad.); s. s. Hestonville, Phila., '72; ord. Pby. Baltimore, Oct. 31, '72; p. Aberdeen, Md., '72–74; p. Leacock ch., Paradise, Pa., '74–76; p. e. Joplin, Mo., '76–80; p. Wa Keeney, Kan., '80–82; p. Louisiana, Mo., '82–83; p. Mason City, Ill., '83–86; p. Litchfield, '86–90; p. Pontiac, '90– .

**Campbell, George Hay Stuart**—b. on Indian Ocean, Nov. 5, 1848; Q. U., 1869; F. C. C. E.; (1—); ord. Pby. West Jersey, Nov. 7, '71; p. Williamstown, N. J., '71–76; p. 1st ch., Phœnixville, Pa., '76–80; p. Port Richmond ch., Phila., '80–89; p. Disston Mem. ch., Tacony, '89–90; s. s. Port Penn, Del., '90–91; p. Danville, N. J., '91—

**Cary, Norman White**—b. New York City, Oct. 29, 1849; Y. C., 1870; (3 grad.); Un. Sem., N. Y.; ord. evang. Pby. Phila., May 8, '73; s. s. Hope Miss., Phila., Pa., '73–76; p. 1st ch., St. Paul, Minn., '76–78; s. s. Bismarck, Dak., '78; s. s. Perth Amboy, N. J., '79–80; tea. Phila., Pa.; s. s. Stillwater, Minn., '81–82; s. s. 1st ch., Peekskill, N. Y., '82; p. Grand Forks, Dak., '83–84; s. s. Darby, Phila., Pa., '84–85; tea. Fargo, Dak., '85–88; stud. J. H. U., '89–91; tea. Wilson C., Chambersburg, Pa., '91–92; prof. Mich. Milit. Acad., Orchard Lake, Mich., '92– .

**Cassat, David Williams**—b. near Hunterstown, Pa., May 21, 1844; P. C., 1870; (3 grad.); ord. Pby. Clarion, Mar. 31, '74; p. Reynoldsville, Pa., '74–76; s. s. Perryville, '77–78; p. Perryville and Richland, '79–82; p. Emerson, Ia., '83–87; p. Woodbine, '87–89; p. Sac City, '89–91; p. e. Vail, '91– .

**Chambers, Andrew**—Ireland; Q. U., 1864; (sen. 1 grad.); lic. Pby. New Brunswick, Apr. 12, '71; Ireland; p. Tatura, Australia.

**Christie, Robert**—b. St. Ninian, Scot., Sept. 20, 1837; M. U., 1866; tea.; Danv. Sem.; (sen. 1 grad); ord. Pby. Louisville, May 8, '72; s. s. Shelbyville, Ky., '71- p. '72-73; p. 2d ch., Lexington, '74-79; p. College St. ch., Louisville, '79-85; p. Hope ch., St. Paul, Minn., '85-92; prof. Did. and Polem. Theol., West Sem. (Alleg.), '92- . D. D., H. C. I., '82.

*__Condict, Lewis Elliot__—b. Newark, N. J., Jan. 16, 1848; Y. C., 1869; (1—); law. stud.; d. Newark, N. J., July 12, 1881.

**Cross, John Miller**—b. Baltimore, Md., Jan. 2, 1846; C. N. J., 1867; tea.; (4 grad.); lic. Pby. Baltimore, June 18, '72; tut. C. N. J., '73-76; ass. prof. J. H. U., '76-79; prof. N. T. Gr., J. H. U., '79-82; tea. Lawrenceville, N. J., '83-85; prin. Golden Hill sch., Kingston, N. Y., '85- .

**Davenport, David Merchant**—b. Ironia, N. J., Apr. 10, 1844; C. N. J., 1870; (3 grad.); ord. Pby. Westminster, Aug. 12, '73; p. Slateville, Pa., '73-88; s. s. Sumner, Wash., '88- p. '90- .

**Denton, James MacDonald**—b. Jamaica, N. Y., Jan. 4, 1846; U. N. Y., 1870; (3 grad.); ord. Pby. Monmouth, Nov. 25, '73; p. Forked River, N. J., '73-75; s. s. Forked River and Barnegat, '75-80; s. s. Ocean Beach, '80-83; p. Ocean Beach (Belmar), '83-89; p. Yaphank, N. Y., '89- .

**Dixon, John**—b. Galt, Can., Jan. 25, 1847; (3 grad.); ord. Pby. Boston, June 19, '73; p. 1st ch., Providence, R. I., '73-77; p. Westminster ch., Yonkers, N. Y., '77-84; p. 1st ch., Trenton, N. J., '84- . D. D., L. C., '89; Trust., '88.

**Findley, William Luther**—b. Prospect, Pa., Aug. 23, 1843; West. C. P., 1863; (2); Un. Sem., N. Y.; lic. Pby. Newark, '72-76; lawy. N. Y. City.

**Frackelton, William Scott**—b. Glasgow, Scot., Apr. 19, 1845; U. M., 1867; bus.; (1); Chic. Sem.; ord. evang. Pby. Colorado, May 14, '72; h. m. Bozeman, Mont., '72-73; s. s. Knoxville, Ia., '74-75; s. s. Dexter, '76; s. s. Glassboro, N. J., '77-79; Belfast, Irl., '80; p. Tullamore, Irl., '81-85; p. Randwick, N. S. W., Australia, '85- .

**Fullerton, John Quincy Adams**—b. Allegheny City, Pa., Apr. 25, 1845; U. S. A., '61-64; C. N. J., 1869; bus.; (3 grad.); ord. Pby. Westminster, June 4, '73; p. Dillsburg, Pa., '73-79; p. Curwensville, '79-85; p. Apollo, '85- .

**Gemmill, William**—b. Paisley, Scot., June 7, 1839; L. C., 1870; (3 grad.); ord. Pby. Huntingdon, Oct. 9, '73; p. Beulah, Pa., '73-87; p. Houtzdale, '79-87; p. Washington (p. o. Allenwood, Pa.), '87- .

**Glendenning, Andrew**—b. near Montreal, Can., Feb. 8, 1840; (3 grad.); ord. evang. Pby. Brockville, July 10, '73; miss. N. Augusta, Ont., '73-75; miss. Manitoba, '75-76; p. Glenmorris, Ont., '77-78; p. Grand Bend, '78-81; s. s. Elm River, Dak., '83; s. s. Salisbury, Mo., '84; p. Glasco and Delphos, Kan., '85; p. e. Willow Dale, '86- p. '87-88; p. e. Cheever, '86- p. '87-90; s. s. Manchester, '88-90; s. s. Auburn, Wakarusa and Sharon, '91; miss. Downs, Kan.

*__Hawes, Edward Payson__—b. Huntingdon, Pa., Nov. 30, 1850; C. N. J., 1870; lic. Pby. New Brunswick, Apr. 10, '72; ord. Pby. Phila. North, Oct. 15, '74; p. Port Kennedy, Pa., '74-76; tea. Port Kennedy, '76-78; w. c. Sewickley, '80-84; d. Wernersville, Pa., June 28, 1886.

**Henderson, William Johnstone**—b. near Eldersridge, Pa., Oct. 12, 1844; C. N. J., 1870; (3 grad.); ord. Pby. Elizabeth, June 19, '73; p. Clarksville, N. J., '73–74; p. Middle Octorara, Pa., '74–76; p. Lower Valley, res. Califon, '77–83; p. Cream Ridge, N. J., '83–85; s. s. 2d ch., Trenton, '85–86; p. R. D. ch., Annandale, '86–91; bus. Glen Gardner, N. J.

**Henderson, William Rossman**—b. New Castle, Ind., Oct. 13, 1845; C. N. J., 1867; law stud.; (1); Chic. Sem.; ord. Pby. Ottawa, Apr. 13, '76; s. s. Streator, '75– p. '76; p. 2d ch., Danville, Ky., '76–79; p. Iowa City, Ia., '79–80; p. Harrodsburgh, Ky., '80–82; p. Glascow Ave. ch., St. Louis, Mo., '82–83; s. s. Holden, '83–85; p. 2d ch., Omaha, Neb., '86–90; s. s. Bellevue, '90–91; s. s. Ferguson, Mo., '91– ; ed. Mid Continent, '91– , res. St. Louis, Mo. D. D., C. C. K., '91.

**Henry, Benjamin Couch**—b. Sharpsburg, Pa., July 9, 1850; C. N. J., 1870; (3 grad.); ord. evang. Pby. Allegheny, July 9, '73; miss. in China, '73; s. s. 2d ch., Canton, China, '77–84, '91– ; s. s. 3d ch., Canton, '85– . D. D., U. N. Y., '89.

**Jackson, Samuel Macauley**—b. N. Y. City, June 19, 1851; C. C. N. Y., 1870; (1); Un. Sem., N. Y.; U. L. G.; ord. Pby. Jersey City, May 30, '76; p. Norwood, N. J., '76–80; auth. and ed., N. Y. City. LL.D., W. and L. U., '92; D. D., U. N. Y., '93.

**Jones, George Edward**—b. Lower Path Valley, Pa., Feb. 7, 1842; U. S. A.; L. C., 1869; s. s. Milford, Del., '72; ord. Pby. New Castle, June 19, '73; p. Lower Brandywine, Del., '73–77; p. Broadway ch., Baltimore, Md., '77–93; res. Baltimore, Md. D. D., N. W. C., '87.

**McClure, James Gore King**—b. Albany, N. Y., Nov. 24, 1848; Y. C., 1870; (3 grad.); ord. Pby. Albany, Dec. 10, '74; p. New Scotland, N. Y., '74–79; Europe, '80; p. Lake Forest, Ill., '81– ; act. pres. L. F. U., '92–93. D. D., L. F. U., '88.

**McColl, John**—b. near Georgetown, Ont., Can., Nov. 26, 1845; T. U. C., 1870; (3 grad.); ord. Pby. Chester, July 24, '73; p. Brandywine Manor, Pa., '73–87; p. Brighton, N. Y., '88– .

**McIlvain, James William**—b. Baltimore, Md., Oct. 29, 1850; C. N. J., 1870; (4 grad.); s. s. Mt. Alto, Md., '75–76; s. s. Dolphin St. ch. (Lafayette Sq.), Baltimore, Md., '77; ord. Pby. Lehigh, June 19, '78; p. South Bethlehem, Pa., '77–79; p. Palisades, N. Y., '79–82; s. s. Hyattsville, Md., '83– p. '84–92; p. Annapolis, '92– .

**McIlvaine, James Hall**—b. Utica, N. Y., Nov. 13, 1846; C. N. J., 1866; tea.; (3); ord. Pby. Monmouth, June 10, '73; p. Beverly, N. J., '73–79; p. Summit, '79–83; p. Cong. ch., Providence, R. I., '83–88; p. ch. of Covenant (united with Brick ch. '94), N. Y. City, '88–94; co– p. Brick ch., N. Y. City, '94– . D. D., C. N. J., '88.

**McKay, Kenneth**—b. Hardwood Hill, N. S., Can., June 20, 1844; D. C. N. S., 1868; Hal. Sem.; (sen. 1 grad.); ord. Pby. St. John, Feb. 22, '72; p. Richmond, N. B., '72–88; p. Houlton, Me., '88– .

**McKee, Edward**—b. Kortright, N. Y., Apr. 14, 1844; U. C., 1869; tea.; (2); Newb. Sem.; s. s. New York, '73–74; s. s. Winchester and Nortonville, Kan.,

'75; prin. Winchester, '75; ord. U. P. Pby. Chillicothe, Apr. 14, '77; p. U. P. ch., Harshasville, O., '77–86; p. Marissa, Ill., '87– .

**McLeod, Thomas Boyd**—b. Castleblayney, Irl., July 5, 1848; C. N. J., 1870; (3 grad.); ord. Pby. Troy, Mar. 19, '73; p. Sandy Hill, N. Y., '73–74; p. Batavia, '74–77; p. R. D. ch., Hudson, '78–79; p. Clinton Ave. Cong. ch., Brooklyn, N. Y., '80– . D. D., C. N. J., '90.

**Macneill, Leander George**—b. Cavendish, P. E. I., Can., Jan. 27, 1845; U. E., 1868; prof. P. W. C., '68–70; U. P. Sem., Edinb.; (2); ord. Pby. Halifax, Nov. 12, '72; p. Maitland, N. S., '72–78; p. St. Johns, N. F., '78–86; p. St. John, N. B., '86– .

***Magill, David**—b. Dundrod, Irl., Nov. 30, 1850; Q. U., 1868; (mid. 2 grad.); lic. Pby. New Brunswick, Apr. 10, '72; d. Dundrod, Irl., Mar. 14, 1873.

**March, Frederick William**—b. Cheshire, Ct., Mar. 6, 1847; A. C., 1867; tea.; (3 grad.); ord. evang. Pby. Phila., May 22, '73; miss. Zahleh, Syria, '73–83; miss. Tripoli, Syria, '83– .

**Miller, William Hamilton**—b. Phila., Pa., July 7, 1845; C. N. J., 1870; (4 grad.); ord. Pby. Chester, Sept. 24, '74; p. Bryn Mawr, Pa., '74– . D. D., C. N. J., '89.

**Parry, Thomas**—b. Llan Rhuadyr, N. Wales, G. B., Oct. 10, 1844; C. N. J., 1870; (3 grad.); ord. Pby. Kalamazoo, Dec. 20, '75; p. Constantine, Mich., '73–77; s. s. Ottawa, Ill., '77–78; p. 1st ch., Providence, R. I., '78–80; p. Central ch., Terra Haute, Ind., '80–84; p. Jefferson Park ch., Chicago, Ill., '84–87; p. e. Michigan City, Ind., '87– . D. D., G. U., '90.

**Peters, John Ellsworth**—b. Newark, N. J., Feb. 8, 1849; C. N. J., 1870; (3 grad.); ord. Pby. West Virginia, June 19, '73; p. Huntington, W. Va., '73–74; s. s. Corfu, N. Y., '74–76; s. s. 2d ch., Cedarville, N. J., '77–79; s. s. Asbury Park, '79–82; stud. C. N. J., '82–86; s. s. May's Landing, N. J., '86–89; s. s. Pleasantville, '89–90; s. s. Elwood ch. (p. o. Brainerd), '91–92; ev. Camden, '93– . Sc. D., C. N. J., '86.

***Pryor, Theodoric Bland**—b. near Charlottesville, Va., July 8, 1851; C. N. J., 1870; (—); C. U. E.; law stud.; d. Brooklyn, N. Y., Oct. 15, 1871.

**Reid, John**—b. St. John, N. B., Can., Nov. 19, 1850; U. N. Y., 1870; (3 grad.); ord. Pby. Morris and Orange, May 6, '73; p. Lower Valley, N. J., '73–74; p. 3d ch., Paterson, '74–76; p. 1st ch., Hoboken, '76–79; p. 1st ch., Yonkers, N. Y., '79– . D. D., U. N. Y., '88.

**Roberts, William Henry**—b. Holyhead, N. Wales, G. B., Jan. 31, 1844; C. C. N. Y., 1863; statistician, U. S. Treas. Dept., Washington, D. C., '63–66; asst. lib. Cong. Library, Washington, '67–72; (3 grad.); ord. Pby. Elizabeth, Dec. 5, '73; p. Cranford, N. J., '73–77; libr. Princt. Sem., '77–86; prof. Pract. Theol., Lane Sem., '86–93; s. s. 2d ch., Cincinnati, O., '89–90; res. Phila., Pa. D. D., W. U. P., '84; LL.D., M. U., '88; S. C. Gen. Ass., '84.

**Rosborough, James**—b. Prince William, Can., Apr. 15, 1839; U. N. B., 1869; tea.; (3. grad.); ord. Pby. Halifax, July 23, '73; p. Musquodoboit Harbor, N. S., '73–83; p. Shelburne, '83–87; s. s. Tubusintac and Burnt Church, N. B., '88–92; s. s. Musquodoboit Harbor, '92– .

LIBRARY.

**Schenck, Archibald Alexander**—b. Princeton, N. J., October 2, 1850; C. N. J., 1869; stud.; (2—). civ. eng., res. N. Y. City.

**Scott, Edward Scofield**—b. North Bend, O., Dec. 13, 1842; M. U., 1870; Danv. Sem.; (mid. 2 grad.); ord. Pby. Lima, June 18, '72; p. Delphos, O., '72–82; p. e. Broadway ch., Logansport, Ind., '82– p. '83– . D. D., M. U. '92.

**Smick, William Adams**—b. Perryville, Ky., Oct. 5, 1845; P. C. M., 1870; (3 grad.); ord. evang. Pby. Oregon, Nov. 2, '73; h. m. Roseburgh, Or., '73– s. s. Roseburgh, '74– p. '79– .

**Stanton, Horace Coffin**—b. Wolfborough, N. H., Apr. 1, 1849; U. C., 1867; tea.; lawyer; (3 grad.); ord. evang. Pby. Albany, June 9, '74; s. s. Batchellerville, N. Y., '73–76; s. s. Northville, '74–75; p. 3d ch., Albany, '77–87; s. s. Central ch., Denver, Col., '88–89; s. s. Bethany ch., Albany, N. Y., '89–90; act. p. 2d ch., Kansas City, Mo., '90; s. s. 1st ch., Oakland, Cal., '90; s. s. Colorado Springs, Col., '90–91; p. 1st ch., Kansas City, Mo., '91– . Ph. D., Bost. U., '84; D. D., H. C. I., '91.

**Temple, Asher Brown**—b. Pennington, N. J., June 10, 1844; C. N. J., 1870; (3 grad.); ord. Pby. Geneva, Apr. 17, '73; p. Seneca, N. Y., '73– .

**Thomas, William Davy**—b. Carmarthenshire, S. Wales, G. B., Jan. 5, 1844; C. N. J., 1870; (1); Un. Sem., N. Y.; U. L. G.; U. B. G.; ord. Pby. Topeka, Apr. 30, '76; s. s. Grace ch., Peoria, Ill., '73–74; p. Westminster ch., Leavenworth, Kan., '76–77; p. 1st ch., Winona, Minn., '77–80; p. La Crosse, Wis., '80–89; miss. Syn. Wis.; res. La Crosse, Wis., '89– . Ph. D.

**Urquhart, James**—b. Oxford Co., Ont., Can., 1842 (?); (1—); Aub. Sem., '71–72; miss. '72–73; insane asyl., London, Ont., Can., '75– .

**Ustick, Harlan Page**—b. Bloomingburg, O., Nov. 26, 1847; M. U., 1870; (1—): phys. Chicago, Ill.; Portland, Or.; Boise City, Ida.

***Vincent, Edward**—b. Orono, Ont., Can., Oct. 16, 1845; (2); ord. evang. Pby. Ottawa, May 28, '72; miss. Prince Albert Mission, Saskatchewan R., '72–74; p. Blackheath, Can., '74–80; ill health; s. s. Shelbyville, O., '83–85; p. Nelsonville, '85–88; s. s. St. Charles, Mo., '88–89; s. s. McConnellsville, O., '89–91; d. McConnellsville, O., Nov. 16, 1891.

**Waller, William Bradley**—b. Berwick, Pa., June 24, 1848; C. N. J., 1869; tea.; (3 grad.); ord. Pby. Phila. North, Feb. 19, '74; a. p. Norristown, Pa., '74–75; p. Green Ridge Ave. ch., Scranton, '76–82; p. New Rochelle, N. Y., '83– .

**Ward, George Kemp**—b. Rochester, N. Y., Jan. 9, 1848; C. N. J., 1869; tea.; (3 grad.); ord. Pby. Rochester, June 4, '73; p. Dansville, N. Y., '73– .

**Webster, Richard Boyd**—b. Mauch Chunk, Pa., June 2, 1846; C. N. J., 1869; civ. eng.; (3 grad.); lic. Pby. Lehigh, Sept. 18, '72; s. s. So. Wilkes Barre and Grant St. chaps., Pa., '72–85; ord. Pby. Lackawanna, May 2, '82; s. s. So. Wilkes Barre chap., '85–88; p. Westminster ch. (So. W. B. chap.), Wilkes Barre, '88– .

**Williams, Robert George**—b. Festiniog, N. Wales, G. B., July 13, 1838; C. N. J., 1870; (3 grad.); ord. R. D. Classis New Brunswick, Jan. 21, '74; p. R.

D. ch., Griggstown, N. J., '74–77; s. s. Presb. ch., Bradford, Pa., '77–79; p. Edinboro, '79–85; s. s. Nelson, '85–88; p. Alexis, Ill., '88–90; p. Cochranton and Milledgeville, '91– .

**Winters, David**—b. Co. Monaghan, Irl., June 4, 1842; K. C. C., 1870; K. Sem.; (mid. 1); Un. Sem., N. Y.; ord. Pby. Jersey City, Apr. 30, '72; p. 3d ch., Paterson, N. J., '72–74; p. Westminster ch., Phila., Pa., '74–81; p. Olean, N. Y., '81–84; p. E. Williamsport, Pa., '84–88; p. Wichita, Kas., '89– .

**Wood, Charles**—b. Brooklyn, N. Y., June 3, 1851; H. C. P., 1870; (3 grad.); ord. Pby. Buffalo, Nov. 13, '73; p. Central ch., Buffalo, N. Y., '73–78; Europe; p. 4th ch., Albany, N. Y., '81–86; p. 1st ch., Germantown, Phila., Pa., '86– . D. D., C. N. J., '89; Trust. '89–93.

**Woodward, Jethro Bonney**—b. Candor, N. Y., Oct. 19, 1826; (2); ord. Pby. Newton, May 2, '72; p. La Fayette, N. J., '72–82; p. E. Stroudsburg, Pa., '82–86; s. s. Prompton and Waymart, '86–87; s. s. Mansfield, '88–89; s. s. Covington, '89– .

***Wright, James Hervey**—b. Lower Chanceford, Pa., Aug. 29, 1846; L. C., 1870; (2); Alleg. Sem.; ord. Pby. Mahoning, May 27, '73; p. Hubbard and Liberty, O., '73–82; p. Centreville and Liberty, Pa., '82–87; p. West Sunbury and Coultersville, '87–92; p. Concord, '91–92; d. Augusta, Ga., Jan. 18, 1892. 61—*6.

## 1871—1872.

**Ainslie, George**—b. Meredith, N. Y., July 29, 1840; U. C., 1864; tea.; (3 grad.); ord. Pby. Troy, June 24, '74; p. Argyle, N. Y., '74–81; s. s. Garden Grove and Humeston, Ia., '81–82; s. s. Red Oak, '82– p. '83–87; p. Mediapolis, '87–90; p. Dexter and Earlham, '90–93; s. s. Rolfe, '93– .

**Barbour, Robert**—b. Brooklyn, N. Y., Mar. 23, 1850; C. C., 1871; (3 grad.); F. C. C. E.; ord. Pby. Troy, July 8, '79; p. Caldwell, Lake George, N. Y., '79–86; res. N. Y. City.

**Beattie, Robert Jackson**—b. Essa, Ont., Can., June 14, 1847; K. C. C., 1871; (3 grad.); ord. Pby. Troy, Apr. 12, '75; p. Fort Edward, N. Y., '75–76; s. s. Spencer, '76–78; p. 1st ch., Port Hope, Ont., '78–83; p. Knox ch., Guelph, '83– .

***Caldwell, James Douglass**—b. near Elizabeth, Pa., Sept. 24, 1847; C. N. J., 1871; (1); Alleg. Sem.; ord. evang. Pby. Wooster, Sept. 9, '74; s. s. Cambridge, Tex., '75–78; d. Austin, Tex., Oct. 14, 1878.

**Curry, William Wallace**—b. near Centreville, Pa., Dec. 14, 1848: West. C. P., 1871; (2); U. P. Sem. Alleg.; ord. U. P. Pby. Beaver Valley, Apr. 14, '75; s. s. U. P. chs. Warren and Connection, O., '74; p. East Palestine, O., '75–88; p. Alpina, Mich., '89–90; p. Marshall, '90–92; s. s. Canaan Centre, N. Y., '93– .

**Fraser, James**—b. Dowally, Scot., Dec. 8, 1840; K. C. C., 1869; K. Sem.; (sen. 1 grad.); ord. Pby. Chester, May 22, '72; p. Kennett Square, Pa., '72–75, and '76–83; p. Las Vegas, N. M., '84–89; p. Havre de Grace, Md., '90–91; p. Sparrow's Point, '91– . Ph. D., S. U.

**French, John McClellan**—b. Washington Co., Pa., July 19, 1844; W. and J. C., 1868; Xen. Sem.; (1 post grad.); ord. U. P. Pby. Rock Island, June 27, '72; p. U. P. ch., North Henderson, Ill., '72–75; p. Mercer, Pa., '75–80; p. Cleveland, O., '81–89; p. Omaha, Neb., '89–93; p. Oakland, Cal., '93– .

**Gush, Herbert James**—England; L. U., 1857; (1);—

**Hamilton, James Frank**—b. Brownsville, O., May 31, 1847; W. U. O., 1871; (2); Alleg. Sem.; ord. Pby. Ebenezer, Oct. 9, '74; p. 2d ch., Newport, Ky., '74–77; s. s. Washington, Ind., '76–77; p. Hoge ch., Columbus, O., '77–80; Brownsville, O., '81; s. s. and p. Muskingum, '82–86; w. c. San Bernadino, Cal., '87; Redland, '88– .

**Henry, Alexander**—b. Germantown, Pa., Dec. 29, 1850; C. N. J., 1870; (3 grad.); ord. Pby. Northumberland, Mar. 3, '75; p. Lycoming, p. o. Newberry, Pa., '75–87; p. Hermon ch., Phila., '88– .

**Holland, William Jacob**—b. Moravian Mission, Jamaica, W. I., Aug. 16, 1848; Mor. Sem.; A. C., 1869; tea.; (3 grad.); ord. Mor. ch., May 12, '72; s. s. 2d Mor. ch., Phila., Pa., '72–73; s. s. Presb. ch., Chestnut Hill, Phila., '73; s. s. Central Cong. ch., Phila., '74; p. Bellefield Presb. ch., Pittsburgh, '74–91; chancellor, W. U. P., '91– . Ph. D., W. and J. C., '86; D. D., A. C., '88.

**Kelly, Joseph Thomas**—b. Washington, D. C., Sept. 7, 1848; C. N. J., 1870; law stud.; (3 grad.); ord. Pby. Washington City, May 5, '74; a. p. 4th ch., Washington, D. C., '74– p. '77– .

**Kerfoot, Franklin Howard**—b. Berryville, Va., Aug. 29, 1847; C. C. D., 1869; law. stud.; Greenv. Sem.; (—); Croz. Sem.; U. L. G.; ord. Bapt., May 2, '75; p. Midway and Forks, Elkhorn, Ky., '75–77; p. Eutaw Place ch., Baltimore, Md., '77–83; p. Strong Place ch., Brooklyn, N. Y., '83–86; p. Midway, Ky., '86–89; p. Hillsboro, '89– ; prof. Syst. and Past. Theol., Bapt. Sem., Louisville, Ky., '89– . D. D., U. N. C., '79.

**Lawrence, Ananias**—b. Bridgeton, N. J., Jan. 30, 1839; C. N. J., 1871; (1—); ord. M. E. ch., Mar. 22, 1868; p. M. E. ch., Port Monmouth, N. J., '64–67; p. Milltown, '67–70; p. Princeton, '70–72; p. Trinity ch., Trenton, '72–75; p. Freehold, '75–76; p. Millville, '76–79; p. Clayton, '79–82; p. Mt. Holly, '82–85; p. St. Luke's ch., Long Branch, '85–86; p. Union ch., Camden, '86–90; p. Broadway ch., Salem, '90–93; p. 1st ch., Vineland, '93– .

**McClain, Josiah**—b. Wabash Co., Ill., Oct, 9, 1843; C. N. J., 1871; (3 grad.); ord. evang. Pby. Cairo, May 13, '74; s. s. Eureka, Nev., '74–76; p. Carson City, '77–80; s. s. Trinidad, Col., '80–83; s. s. Ogden, Utah, '85–92; s. s. Salt Lake City, '92– .

**McGaughey, Johnston**—b. Dayton, Pa., Jan. 20, 1836; C. N. J., 1871; (3 grad.); ord. Pby. Westminster, Nov. 4, '75; p. Centre and Stewarstown, Pa., '75–79; p. e. Laramie City, Wy. T., '79–80; s. s. Sante Fé, N. M., '80–83; miss. Syn. Colorado, '83–84; s. s. Raton, N. M., '84–92; s. s. Iola, Kan., '92–93; s. s. Farmington and Aztec, N. M., '93– .

**Mack, William Edgar**—b. Bowerstown, O., May 31, 1844; C. N. J., 1871; (3 grad.); ord. Pby. Columbus, Sept. 15, '74; p. Reynoldsburgh and Mifflin, O., '74–80; p. 1st ch., Cedar Falls, Ia., '81–84; p. 3d ch., Kansas City, Mo., '84–86; p. Burlington, Kan., '86–89; s. s. Sterling, '89–91; s. s. Council Grove, '91– .

**Marshall, Albert Brainerd**—b. near Bryan, Pa., July 10, 1849; C. N. J., 1871; (3 grad.); ord. evang. Pby. Kittanning, Oct. 14, '74; p. Morris, Ill., '75–78; p. New Lisbon, O., '79–87; p. e. Liverpool, O., '87– .

**Mateer, Eugene Horace**—b. near Altoona, Pa., Aug. 24, 1844; C. N. J., 1871; (3 grad.); ord. Pby. Hudson, June 25, '74; p. Milford, Pa., '74–84; p. McVeytown, '84– .

**Mayers, Henry Lewis**—b. Millersburgh, O., Dec. 29, 1846; C. N. J., 1871; (3 grad.); ord. Pby. West Jersey, Oct. 15, '74; p. Millville, N. J., '74–79; s. s. Williamstown, '80; p. Kittanning, Pa., '81– .

**Moore, David Ross**—b. Rising Sun, Ind., Jan. 9, 1850; M. U., 1871; Lane Sem.; (2 grad.); ord. Pby. Chillicothe, Apr. 15, '74; s. s. Venice, O., '74–77; s. s. Brookville, Ind., '78–80; s. s. Frankfort, '80–81; p. Brookville, '81–86; p. Logan, O., '86– . D. D., M. U., '91.

***Murray, Thomas Chalmers**—b. Elizabeth, N. J., Feb. 18, 1850; W. C., 1869; Un. Sem., N. Y.; (sen. 1 grad.); U. G. G.; U. H. G.; assoc. prof. Semit. Lang. J. H. U., '76–79; d. Baltimore, Md., Mar. 20, 1879.

***Patterson, John Fulton**—b. near Bellefontaine, O., May 27, 1842; M. D., U. P., '65; phys.; (1); Xen. Sem.; ord. evang. U. P. Pby. Phila., Sept. 27, '72; miss. Damascus, Syria, '72–76; res. Xenia, O.; d. ....., Mar. 23, 1882.

**Perry, Samuel Mustard**—b. Cool Spring, Del., Sept. 3, 1839; C. N. J., 1871; (3 grad.); ord. Pby. Baltimore, Nov. 3, '74; p. Ashland, Md., '74–89; p. Chesapeake City, '90– .

**Pollock, John Findlater**—b. Lanarkshire, Scot., Jan. 4, 1846; L. C., 1871; (3 grad.); ord. Pby. Newton, June 9, '74; p. 1st ch., Oxford (Belvidere), N. J., '74–83; p. Allentown, Pa., '84– .

**Rand, Lyman Fisk**—b. Keene, N. H., June 16, 1848; O. C. O., 1871; (2); And. Sem.; ord. Cong., Oct. 13, '74; s. s. Cong. chs., Staffordville and Stafford St., Ct., '74–75; s. s. Lyndeboro, '75–76; bus. Brooklyn, N. Y.

**Reed, William Baird**—b. Washington, Pa., July 23, 1850; (3 grad.); ord. evang. Central Pby., Phila., May 6, '74; h. m. Cheyenne, Wy. T., '74–75; p. Upper Octorara, '75–78; p. Christ Chapel, Lebanon, Pa., '79–81; p. Helena, Mon., '82; s. s. Pittsburgh, Pa., '84; w. c. Helena, Mon., '85– .

***Richards, John Joseph**—b. West River, Pictou Co., N. S., Can., Aug. 4, 1840; D. C. N. S., 1870; (3 grad.); ord. Pby. Brockville, Can., Aug. 10, '74; p. West Port, Ont., '74–80; p. Lyn, '80–89; d. Lyn, Ont., Sept. 15, 1889.

**Springer, Thomas Love**—b. Loveville, Del., Aug. 25, 1849; L. C., 1871; (3 grad.); ord. Pby. Westminster, Dec. 1, '74; s. s. New Harmony, Pa., '75–76; p. Hopewell (Muddy Creek Forks), '74–90; s. s. Chestnut Grove and Ashland, '91– p. '92– .

**Stewart, James William**—b. Mercer Co., Pa., Mar. 26, 1848; West. C. P., 1869; tea.; (mid. 1); lic. U. P. Pby Lake; prof. West. C. P., '72–73; lawy. Cleveland, O., '75– .

**Stuart, William Hunter**—b. Carrickfergus, Irl., Nov. 28, 1845; Q. U., 1870; (3 grad.); s. s. Greenville and Union Grove, Ill., '74; evang., '74–77; ord. Pby. Bruce, July 11, '77; miss. Sault St. Marie, Can., '77–78;—

**Suplee, Thomas Danly**—b. West Phila., Pa., Apr. 17, 1846; C. N. J., 1870; Un. Sem., N. Y.; (mid. 1); Epis. Sem., Phila.; tea. Faribault, Minn., '76–77; prof. Ment. Philos. and Eng. Lit., S. A. C., '77–79; prin. Trinity School, Tivoli, N. Y., '79–82; prin. Harcourt Place School, Gambier, O., '82–85; prin. Courtland School, N. Y. City, '85– .

**Terrett, William Rogers**—b. N. Y. City, July 19, 1849; W. C., 1871; (3 grad.); ord. Pby. North River, June 10, '74; p. Amenia, N. Y., '74–76; s. s. Cong. ch., Saratoga Springs, '77–82; p. 2d Presb. ch., Saratoga Springs, '82–89; prof. H. C., '89– . D. D., H. C., '88.

**Van Cleve, Alexander Green**—b. Ewing, N. J., Mar 5, 1848; C. N. J., 1871; (1); bus. N. Y. City, '72– , res. Brooklyn, N. Y.

**Waller, David Jewett, Jr.**—b. Bloomsburgh, Pa., June 17, 1846; L. C., 1870; tut. L. C.; (1); Un. Sem., N. Y.; ord. Central Pby. Phila., Nov. 30, '74; p, Logan Sq. ch., Phila., Pa., '74–75; s. s. Colleg. ch., Orangeville, Rohrsburg and Raven Creek, '76–77; prin. Bloomsburgh, Pa., '77–90; supt. Pub. Instruction, Pa., '90–93; prin. Indiana State Norm. Sch., Indiana, Pa., '93– . Ph.D., L. C., '83; D. D., N. C. P., '92.

**Watson, Andrew**—Scotland; Q. C. C., 1870; (3).

***West, James Nephew**—b. Sand Hills, Ga., Apr. 5, 1823; U. G., 1843; lawyer; (1); d. near Lexington, Ky., Apr. 12, 1875.

**Wilson, Hugh Porter**—b. Canfield, O., Aug. 26, 1839; C. N. J., 1871; (1); Alleg. Sem.; ord. Pby. Mahoning, Apr. 24, '73; s. s. Homeworth, O., '73– p. '74–76; s. s. Mt. Ayr, Ia., '76–78; s. s. Prairie View, Caledonia, Reading and Goshen, and p. Mt. Ayr, '78–83; s. s. Axtell and Baileyville, Kan., '83–87; p. Clifton, '87–91; p. Effingham, '91– .

**Yeisley, George Conrad**—b. Baltimore, Md., Jan. 21, 1849; C. N. J., 1870; miss.; (2); ord. evang. Pby. Holston, Sept. 6, '73; s. s. Rogersville, Tenn., '73; a. p. 1st ch, Baltimore, Md., '73–75; p. Hudson, N. Y., '75– . D. D., C. N. J., '90.

39—*5.

## 1872—1873.

**Armstrong, William Christian**—b. Guelph, Can., Nov. 30, 1843; K. C. C., 1872; (4 grad.); ord. Pby. Chatham, Mar. 8, '77; p. Florence and Dawn, Ont., '77–81; p. St. Andrew's, Hillsburgh and Bethel chs., '81–88 (?); p. St. Andrew's ch., Hawkesville, Ont., '88 (?)– .

**Bayne, Ernest Samuel**—b. Londonderry, N. S., Can., Sept. 12, 1848; D. C. N. S., 1871; tea.; (3 grad.); ord. Pby. Prince Edward's Is., Jan. 18, '76; p. Murray Harbor, P. E. I., '76–84; p. Middle Musquodoboit, N. S., '84–90; p. Mabon and Port Hood, '90– .

**Bell, George Scott**—b. Franktown, Va., Feb. 25, 1848; (3 grad.); ord. evang. Pby. Albany, Feb. 16, '76; s. s. Conklingville and Day, N. Y., '75–77; p. Wrightsville, Pa., '77–87; p. Freeport, N. Y., '87–91; s. s. Bradford, Pa., 1893– .

**Birnie, George Jamieson**—Pennsylvania; C. N. J., 1872; (1).

**Bridges, William James**—b. Baltimore, Md., June 22, 1835; (3 grad.); ord. Pby. Brooklyn, Apr. 20, '75; p. Greene Ave. ch., Brooklyn, N. Y., '75-90; p. West ch., Bridgeton, N. J., '90- .

**Bruen, Arthur Newell**—b. Rockaway, N. J., Oct. 29, 1850; C. N. J., 1872; (1+); Un. Sem., N. Y.; ord. Pby. Steuben, Sept. 12, '77; s. s. Jasper and Hedgesville, N. Y.; '76-79; s. s. Hedgesville, Woodhull and Elk Creek, '79-80; s. s. Hedgesville and Elk Creek, '80-81; s. s. Elk Creek, '81-82; res. Jasper, N. Y.

**Chambers, James**—b. Holbrook, Ont., Can., Mar. 1, 1851; C. N. J., 1872; (3 grad.); ord. evang. Pby. New Brunswick, Aug. 3, '75; s. s. 1st Cong. ch.. Sherburne, N. Y., '75-82; p. Calvary ch., N. Y. City, '82- D. D., U. C. I., '90.

**Curtis, Solomon Warner**—b. Cambridge, N. Y., Apr. 15, 1847; C. N. J., 1872; (3 grad.); ord. evang. Pby. Troy, Aug. 2, '75; miss. Santiago, Chili, S. A., '75-77; s. s. Talca, '77-80; s. s. Conception, '80-85; s. s. Valparaiso, '85; s. s. Laos, N Mexico, '86-91; s. s. Las Vegas, '91- .

**Decker, Isaac Davison**—b. Fairmount, N. J., Apr. 19, 1846; C. N. J., 1872; (3 grad.); ord. Pby. Butler, Nov. 1, '76; p. Fairview, Pa., '75-88; p. Karns City, '77-88; s. s. Petrolia, '78-88; s. s. Martinsburg, '83-88; p. Harmony, N. J., '88- .

**Duval, Frederic Beal**—b. Bladensburg, Md., May 31, 1847; C. N. J., 1872; (3 grad.); ord. Pby. New Castle, June 17, '75; p. 1st ch., Wilmington, Del., '75-84; p. Westminster ch., Toledo, O., '84-88; p. Knox ch., Winnipeg, Manitoba, '88- . D. D., W. U. O., '86.

**Fisher, Simeon Whidden**—b. St. Mary's, N. S., Can., Dec. 18, 1843; K. C. C., 1871; K. Sem.; (mid. 1); K. Sem.; ord. Pby. Hamilton, Can., Oct. 27, '74; p. Watertown and Burlington, Ont., Kan., '74-77; p. Burlington, '77-79; p. Knox ch., Elora, '79-83; p. West Flamboro ch., Christie, '83- .

***Frame, Walter Reuben**—b. South Salem, N. J., Jan. 26, 1849; C. N. J., 1872; (3 grad.); ord. evang. Pby. New Brunswick, Oct 6, '75; s. s. Kingston, Pa., '75-76; p. North ch., La Crosse, Wis., '76-79; p. Hudson, '79-84; p. Stevens' Point, '84-90; d. Stevens' Point, Wis., Jan. 29, 1890.

**Frazer, James**—b. Glen William, Ont., Can., Dec. 21, 1849; K. C. C., 1872; (3 grad.); ord Pby. Hamilton, Feb. 8, '76; p. St. Ann's and Wellandport, Can., '76-79; p. Sulton, '79- .

***Freeman, John Conger**—b. Haverstraw, N. Y., Mar. 1, 1851; U. N. Y., 1872; (1); Un. Sem., N. Y., '73-74; d. Haverstraw, N. Y., Jan. 11, 1875.

**Goheen, Joseph Milliken**—b. Rock Spring, Pa., Feb. 16, 1847; C. N. J., 1872; (3 grad.); ord. evang. Pby. Huntingdon, June 8, '75; s. s. Pine Grove Mills, Pa., '75; miss. Kolhapur, India, '75- .

**Graham, John Joseph**—b. ....., Irl., Nov. 11, 1845; C. N. J., 1872; (1); Alleg. Sem.; ord. evang. Pby. Mahoning, Apr. 28, '75; p. e. Mineral Ridge, O., '75- s. s. '77-78; p. Mt. Vernon, Ill., '79-83; p. e. W. Liberty, W. Va., '84- s. s. '85; p. Hilard ch., Perrysville, Pa., '86- .

**Hoes, Roswell Randall**—b. Kingston, N. Y., Feb. 28, 1850; C. N. J., 1871; tea.; (3 grad.); ord. Pby. Monmouth, July 1, '75; p. Mt. Holly, N. J., '75–78; p. New Rochelle, N. Y., '78–81; chap. U. S. N., '82– .

**Hubbard, William Henry**—b. Clark Co., Ky., Apr. 16, 1851; A. C., 1871; And. Sem.; (2); ord. evang. Pby. New Brunswick, Oct. 29, '74; s. s. Cong. ch., Rutland, Mass., '74– p. '76; p. South Cong. ch., Merrimac, Mass., '76–83; p. Concord, N. Y., '83–85; s. s. 2d Cong. ch., Holyoke, Mass., '85–86; p. 1st ch., Auburn, N. Y., '86– .

**Johnson, Arthur**—b. Newark, N. J., July 22, 1848; C. N. J., 1872; (1); Un. Sem., N. Y.; ord. evang. Pby. Lackawanna, May 7, '77; s. s. Shickshinny, Pa., '75– p. '78–85; p. Hackensack, N. J., '85– .

*__Keister, George__—b. Fayette Co., Pa., Apr. 8, 1847; Ott. Un., 1872; (2); Bost. Sem.; ord. Un. Breth., Jan. 20, '78; s. s. Greenburg, Pa., '75; prof. Heb., Un. Bibl. Sem., Dayton, O., '75–80; d. Dayton, O., Aug. 2, 1880.

**Kieffer, William Thompson Linn**—b. Mifflinburg, Pa., Sept. 8, 1850; F. and M. C., 1871; tea; (3 grad.); ord. Pby. Baltimore, Nov. 12, '75; p. Churchville, Md., '75–83; p. Mercersburg, Pa., '83–92; p. 3d ch., Washington, '92– .

**Latimer, Thomas Davies**—b. York Co., S. C., Sept. 8, 1844; E. C., 1871; tea.; (3 grad.); ord. Pby. Atlanta, Oct. 3, '75; p. 3d ch., Atlanta, Ga., '75–76; s. s. Jefferson City, Tex., '77–78; s. s. Terrell and Will's Point, '78–80; p. Mayslick, Ky., '80–81; s. s. Smyrna, '81–82; s. s. Waverly, Tenn., '81–84; s. s. Union City, '83; s. s. College Hill, Miss., '84–85; s. s. Corinth, '85–90; s. s. Tupelo, '86–88; pres. Chickasaw Fem. Coll., '90–91; s. s. St. Elmo, Tenn., '91–92; p. Cleveland, '92–93; s. s. Denmark and Bethel, '93– .

**Lawrence, Egbert Charles**—b. Borodino, N. Y., June 25, 1845; U. C., 1869; tnt. U. C.; (3 grad.); Aub. Sem.; ord. Pby. Brooklyn, Oct. 28, '75; p. Grace ch., Brooklyn, N. Y., '75–76; p. e. Owasco Outlet, '77–78; p. 2d. R. D. ch., Schenectady, '78–80; prof. U. C., '78–82; p. e. R. D. ch., Thousand Isles, '82–86; p. Mt. Vernon, '86–90; p. e. Westhampton, '90– p. '91– . Ph. D.

**Loder, Achilles Lysander**—b. South Whitehall, Pa., Mar. 10, 1848; C. N. J., 1872; (1); Un. Sem., N. Y.; s. s. Queensville, Ont., Can., '75; s. s. Prescott, Wis., '75–76; s. s. Bethany ch., Milwaukee, '76; ord. Pby. Lackawanna, May 8, '77; p. Plains, Pa., '77–79; s. s. St. Paul, Neb., '79–80; s. s. Gunnison, Col., '80–82; s. s. Sanford, Fla., '83–85; p. 2d ch., Pottsville, Pa., '87–89; p. 1st Cong. ch., Norwood, Mass., '89– .

**McAfee, Robert William**—b. Emerson, Mo., Oct. 11, 1848; H. U. K., 1872; (1); Soc. Suppression of Vice, Miss. Valley; res. St. Louis, Mo.

**McAlmon, John Alexander**—b. Co. Armagh, Irl., Oct. 2, 1842; K. C. C., 1872; (3 grad.); ord. Pby. Grey, Oct. 12, '75; p. Markdale, Can., '75–77; p. Dresden, '77–79; p. Burns and Moore Line, '79–83; p. Dover and Chalmers, '83–87; s. s. Parkston and Hope chap., So. Dak., '87; p. Dell Rapids, '88; s. s. Alta, Ia., '89; p. Paulina, '89–91; s. s. Clifton, Kan., '91– .

**McCaslin, David Rinehart**—b. McVille, Pa., Mar. 10, 1847; C. N. J., 1872; (1); s. s. Bowling Green, Ky., '75–76; ord. Pby. Blairsville, Aug. 11, '77; p. Derry and Salem, '77–83; p. Derry, '83–91; p. Turtle Creek, '91– .

**McClelland, George Tiffany**—b. Pardoe, Pa., Jan. 26, 1844; M. C. I., 1869; Mon. Sem.; (sen. 1); ord. U. P. Pby. Lake, May 5, '74; s. s. U. P. ch., Franklin, Pa., '73– p. '74–76; s. s. Cherry Fork, ch., O, '76; s. s. Kittanning, Pa., '76–77; s. s. Millersburg, O., '78–79; p. Mendocino City, Cal., '81–82; bus. San Francisco, '82–90; p. Devil's Lake, N. Dak., '91; p. Chester, Ill., '92; p. Galena and Baxter Springs, '93– .

**McCrea, Thomas**—b. Loughnease, Irl., Feb. 14, 1849; Ma. C. I., 1871; Mag. Sem.; (mid. 2 grad.); ord. Pby. Magerafelt, May 29, '77; p. Bellaghy, Ireland, '77– .

**McCleod, David**—b. Toronto, Can., Jan. 20, 1842; K. C. C., 1871; (3 grad.); ord. Pby. Hudson, June 15, '75; p. 2d ch., Florida, N. Y., '75–78; s. s Upper Lehigh, Pa., '79–80; s. s. Denton, p. o. New Hampton, N. Y., '80–83; s. s. Angelica, '83– p. '84–89; res. Florida, N. Y.

**McQuien, John**—b. Inverness, Scot., .....; K. C. C., 1872; (1); K. Sem.;—

**McRobbie, Gilbert Grey**—b. Puslinch, Can., Feb. 7, 1846; K. C. C., 1871; K. Sem.; (mid. 1); K. Sem.; ord. Pby. London, Nov. 17, '74; p. Maudammin, Can., '74–77; Tilsonburg, '77–81; p. Ridgetown, '81–91; p. Shelburne, '91– .

**Mann, Joseph William**—b. Bethany, Ind., May 10, 1848; H. C. I., 1872; (3 grad.); ord. evang. Pby. Crawfordsville, Sept. 15, '75; s. s. Covington and Veedersburg, Ind., '75; miss. New York City, '76; s. s. Sugar Creek and Prairie Centre, Ind., '76–78; s. s. Newtown and Beulah, '78–88; s. s. Rockfield, '88–90; s. s. Rossville, Ill., '90– .

**Martin, William Mutch**—b. Fergus, Ont., Can., May 31, 1850; K. C. C., 1871; K. Sem.; (mid. 2 grad.); ord. Pby. Paris, July 22, '75; p. Norwich, Conn., '75–83; p. Exeter, '83– .

***Millard, David Kirby**—b. Wellington Co., Ont., Can., Sept. 10, 1842; K. C. C., 1869; K. Sem.; (sen. grad.); ord. Pby. Columbia, June 9, '73; p. Union ch., New Lebanon, N. Y., '73–74; p. Tecumseh, Mich., '76–80; s. s. Barre Centre, N. Y., '81; d. Barre Centre, N. Y., Apr. 21, 1881.

**Miln, George Crichton**—b. London, Eng., Aug. 8, 1851; bus.; Theol. Dept. A. C. Mich.; (1); ord. M. E. Conf. New York, Mar. 16, '72; p. Presb. ch., Liberty Corner, N. J., '73–74; p. Cong. ch., Mt. Carmel, Ct., '75–77; s. s. Puritan ch., Brooklyn, N. Y., '77; p. East Cong. ch., Brooklyn, '77–81; Unitarian, Chicago, Ill.; actor;—

**Moment, Alfred Harrison**—b. Clark, Ont., Can., Jan. 22, 1844; H. C. I., 1872; (3 grad.); ord. Pby. New York, July 9, '76; p. Spring St. ch., N. Y. City, '76–84; p. 77th St. ch., N. Y. City, '84–85; p. Westminster ch., Brooklyn, '85–94. D. D., H. C. I., '86.

**Morgan, Minot Spaulding**—b. N. Y. City, Sept. 3, 1842; (4 grad.); ord. Pby. New Brunswick, Apr. 6, '78; p. Hopewell, N. J., '78–79; res. Princeton, N. J., '80–93; res. N. Y. City.

**Morse, Oliver Cromwell**—b. N. Y. City, Sept. 18, 1847; Y. C. 1868; Un. Sem., N. Y.; U. B. G.; U. L. G.; (1); Un. Sem., N. Y.; s. s. Cong. ch., Greenport, L. I., N. Y., '74–75; tea., '75–76; sec. Y. M. C. A., Schenectady, '76–78; sec. Y. M. C. A., Washington, D. C., '78–81; sec. Y. M. C. A., Cleveland, O., '81–84;

ord. Pby. St. Lawrence, June 18, '85; s. s. 1st ch., Watertown, N. Y., '85–86; sec. Y. M. C. A., N. Y. State, '86–87; sec. and tea. Y. M. C. A. Training School, '87– ; res. Springfield, Mass.

**Murphy, Archibald Alexander**—b. Frankford, Phila., Pa., Oct. 30, 1851; C. N. J., 1872; (2+); ord. Pby. Phila. North, Jan. 13, '81; p. Leverington ch., Phila., Pa., '81–82; p. 1st ch., Port Carbon, '82–86; s. s. Huron, So. Dak., '86–87; p. Spring Garden ch., Phila., Pa., '88–90; p. 1st ch., Springfield, O., '91– .

**Murray, Chester Paul**—b. Washington, Pa., Apr. 23, 1845; C. N. J., 1872; (3 grad.); ord. Pby. Morris and Orange, May 4, '75; p. Lower Valley ch., N. J., '75–77; s. s. Groveland, N. Y., '77–79; p. Springport, p. o. Union Springs, '79–85; p. R. D. ch., Lodi, '85–86; res. Union Springs, N. Y.

**Murray, John**—b. Yarmouth, Eng., Oct. 8, 1846; C. N. J., 1872; (3 grad.); ord. evang. Pby. Peoria, Sept. 20, '76; miss. Chinan-fu, '76– .

**Oliver, John Campbell**—b. Graysville, Pa., Oct. 15, 1845; C. N. J., 1872; (3 grad.); ord. Pby. Huntingdon, June 8, '75; p. Lower Tuscarora, p. o. Academia, Pa., '75–84; p. Tidioute, '84–86; s. s. Newton Hamilton, '87; p. Latrobe, '88– .

**Planck, David Andrew**—b. Flemingsburg, Ky., April 5, 1846; C. C. K., 1869; Un. Sem., Va.; (1 grad.); ord. Pby. Mississippi, Oct. 10, '73; p. Port Gibson, Miss., '73–89; s. s. San Angelo, Tex., '89; p. Jackson St. ch., Mobile, Ala., '89– .

**Ramsdell, Charles Benjamin**—b. N. Y. City, June 12, 1843; Y. C., 1872; (1); Un. Sem., N. Y.; ord. Pby. Washington City, Dec. 13, '75; p. North ch., Washington, D. C., '75– .

**Robinson, James**—b. Ireland, ....., 1845; W. C. I., 1872; (3 grad.); ord. Pby. Lehigh, May 4, '75; p. Ashland, Pa., '75–81; p. 4th ch., Phila., '81–85; phys., Phila., '87– .

**Russell, Alexander Gatherer**—b. Musquodoboit, N. S., Can., Oct. 6, 1845; D. C. S., 1871; (3 grad.); ord. Pby. Nassau, July 6, '76; s. s. Atlantic Ave. miss. ch., Brooklyn, N. Y., '76; p. Oyster Bay, '76– .

*__Ryerson, William Martin__—b. Newton, N. J., Aug. 21, 1851; C. N. J., 1871; (2); ill health; res. Newton, N. J.; d. N. Y. City, Dec. 21, 1886.

**Smith, Leigh Richmond**—b. Monroe, Ala., June 5, 1850; C. N. J., 1872; (3 grad.); ord. Pby. Monmouth, Sept. 9, '75; s. s. N. Y. Ave. ch., Washington, D. C., '74; p. Bordentown, N. J., '75–76; p. 1st ch., Dayton, O., '76–80; res. Centreville, Ala.; withdrew; tea. San José, Cal.

**Stites, Winfield Scott**—b. Cape May, N. J., Aug. 9, 1847; C. N. J., 1869; Alleg. Sem.; (1 grad.); ord. Pby. Lackawanna, Oct. 2, '73; p. Wyoming, Pa., '73–77; p. 2d ch., Pittsburgh, '77–79; s. s. Helena, Mon. Terr., '80–81; s. s. and p. Wyoming, Pa., '82–87; s. s. Luzerne, '87–88; s. s. Long Branch, N. J., '88–90; s. s. Shickshinny, Pa., '90– .

**Tully, William Kelly**—b. Princetown, N. Y., Nov. 9, 1851; L. C., 1871; law stud.; (3 grad.); ord. Pby. Niagara, Oct. 15, '75; p. Medina, N. Y., '75–77; p. e. Jacksonville, Fla., '77–86; chap. U. S. A., '87–93; res. Media, Pa.

**Van Dyke, Henry Nevius**—b. Kingston, N. J., Mar. 22, 1853; C. N. J., 1872; (1—); registrar C. N. J., '73– .

**Wells, Newell Woolsey**—b. Williamsburgh (Brooklyn), N. Y., Nov. 29, 1851; C. N. J., 1872; (3 grad.); ord. Pby. Otsego, Nov. 4, '75; p. Cooperstown, N. Y., '75–81; asst. South 3d St. ch., Brooklyn, N. Y., '81– co-p., '82– .

**Whitworth, Frederick Harrison**—b. New Albany, Ind., Mar. 25, 1846; Un. C. C., 1871; tea.; civ. eng.; (1); prof. U. W. T., '74–76; rul. eld.; res. Seattle, Wash.

54—*5.

## 1873—1874.

**Alexander, William Clarke**—b. Lewistown, Pa., Sept. 6, 1850; L. C., 1873; (3 grad.); ord. Pby. Westminster, May 9, '76; p. Pequea, Pa., '76–80; p. Middletown, Del., '80–89; p. Matawan, N. J., '89–93; p. West St. ch., Washington, D. C., '93– . D. D., L. C., '93.

**Battisby, John Rae**—b. Kircudbright, Scot., Aug. 21, 1845; K. C. C., 1871; K. Sem.; (sen. 1 grad.); ord. evang. Pby. Chatham, Sept. 27, '77; s. s. Chatham, Can., '77– . Ph. D., I. W. U., '87.

**Bell, Allan**—b. London, Can., Jan. 20, 1852; T. U. C., 1872; K. Sem.; (mid. 2 grad.); ord. Pby. Manitoba, July 14, '75; miss. Portage la Prairie, Manitoba, '75–77; p. Portage la Prairie and Burnside, '77–88; p. Beaver Dam, Wis., '88–91; p. Winona, Minn., '91– . D. D., U. C. I., '92.

**Boyd, William**—b. Phila., Pa., Feb. 5, 1852; U. P., 1873; (3 grad.); ord. Pby. Chester, June 21, '76; p. Fairview ch., Glen Moore, Pa., '76–83; p. 2d ch., Camden, N. J., '83–93; p. 1st ch., Lansdowne, Pa., '93– .

***Burroughs, George Henry**—b. Newark, N. J., Jan. 18, 1836; C. N. J., 1856; tut. C. N. J.; med. stud.; prin. Fem. Sem., Owego, N. Y., '60–63; prin. Nassau Prep. Sch., Princeton N. J., '64–67; tut. C. N. J., '68; (3 grad.); tea. Princeton, N. J., '76–90; d. Princeton, N. J., Jan. 26, 1890.

**Caldwell, John Livy**—b. Rome, Ga., Apr. 25, 1850; C. N. J., 1870; Un. Sem. Va.; (sen. 1 grad.); ord. evang. Pby. North (Upper) Missouri, Dec. 2, '75; s. s. Independence, Mo., '74–75; s. s. Pleasant Hill and Liberty, '76; s. s. Bowling Green, Ky., '77–91; p. 1st ch., New Orleans, La., '92– . D. D.

**Carmichael, John A.**—b. London, Can., June 4, 1848; K. C. C., 1872; K. Sem.; (mid. 2 grad.); ord. evang Pby. Washington City, May 24, '75; s. s. Hermon ch., Md., Manassas, Va. and 1st ch., Prince William, '75–77; p. Columbus and Brooklyn, Ont., '77–90; p. Knox ch., Regina, '90– .

***Casey, John Joseph**—b. Dublin, Irl., Aug. 25, 1844; S. M. M., 1870; McG. U.; (mid. 2 grad.); ord. Pby. Montreal, Dec. 12, '76; p. Elgin and Athelstane chs., Huntingdon, Can., '76–82; p. Taylor ch., Montreal, '82–85; d. Montreal, Can., June 10, 1885.

**Condit, Isaac Hiram**—b. Stillwater, N. J., Sept. 8, 1848; C. N. J., 1873; (4); tut. C. N. J., '75–78; ord. evang. Pby. Newton, June 11, '79; s. s. Pleasant Grove, Or., '79–81; s. s. 1st ch., Albany, '81–85; p. Marshall St. ch., Elizabeth, N. J., '85–90; p. 1st ch., Stanhope, '90–94; p. Hagerstown, Md., '94– .

**Countermine, John Donnan**—b. Duanesburg, N. Y., Aug. 6, 1850; U. C., 1873; (3 grad.); ord. Pby. Albany, May 2, '76; p. Esperance, N. Y., '76–79; p. Medina, '80–82; p. 6th ch., Albany, '82– . D. D., Om. U., '92.

*Fentress, William Henry—b. Baltimore, Md., Mar. 25, 1851; R. C. V., 1870; (3 grad.); lic. Pby. Baltimore, Apr. 11, '76; s. s. Stewartstown and Centre, Pa., '78; d. Baltimore, Md., Sept. 4, 1880.

Fleming, George Mervin—b. Fairmount, Va., Jan. 1, 1848; W. and J. C., 1871; tea.; (3 grad.); ord. Pby. West Virginia, Oct. 18, '76; s. s. Weston and Buckhannon, W. Va., '76– p. '79–80; lawy., Buckhannon, '81– .

Fox, John—b. Doylestown, Pa., Feb. 13, 1853; L. C., 1872; (4 grad.); ord. Pby. Baltimore, Oct. 9, '77; p. Woodberry, Md., '77–82; p. Allegheny, Pa., '82–93; p. 2d ch., Brooklyn, N. Y., '93– . D. D., L. C., '91.

Happer, Andrew Patton, Jr.—b. Canton, China, May 12, 1849; C. N. J., 1871; Europe; (3 grad.); miss. tea., Canton, China, '77–79; Chinese maritime service, '79– .

Heine (formerly Haney), George Colborne—b. Studholm Parish, N. B., Can., June 27, 1846; U. N. B., 1867; tea.; (3+ grad.); asst. St. Andrew's ch., Quebec, Can., '76–79; ord. Pby. Montreal, Nov. 17, '81; p. Chalmers ch., Montreal, '81– .

Henry, James—b. Macosquin, Irl., .....; Ma. C. I., 1872; Theo. Dept., Ma. C. I.; (mid. 1); U. P. Sem. Alleg.; ord. Pby. Monaghan, Nov. 28, '76; p. Cahans, p. o. Ballybay, Irl., '76– .

Herron, John—b. Harrison Co., O., July 19, 1851; W. and J. C., 1869; (3 grad.); ord. Pby. Lake Superior, Nov. 8, '76; s. s. Ontonagon, Mich., '76–77; p. Atlantic, Ia., '77–87; p. 1st ch., Sedalia, Mo.; '87–90; p. e. Independence, Kas., '90–91; s. s. San Bernardino City, Cal., '91–93; res. Scio, Cal.

Jones, John Wynne—b. Beaufort, Wales, G. B., Jan. 13, 1845; C. N. J., 1873; (3 grad.); ord. Pby. Monmouth, May 16, '76; p. Tuckerton, N. J., '76–78; p. Canton, Baltimore, Md., '78– .

Kellogg, Henry Martin—b. New Boston, N. H., Apr. 2, 1851; D. C., 1873; (2); Un. Sem., N. Y.; s. s. Cong. ch., Hadley, Mass., '76–77; ord. evang. Pby. West Jersey, Apr. 18, '78; s. s. Atlantic City, N. J., '77–80; p. Cong. ch., Francestown, N. H., '80–82; act. p. 1st ch, Greenwich, Conn., '82–86; p. 1st ch., Lebanon, '86–92; act. p. Wolcott, '93– .

Lane, Morgan—Canada; Q. C. C.; (1—).

Lees, Andrew—b. Pt. Glasgow, Scot., Feb. 10, 1839; C. C. S. F., 1871; San Fran. Sem.; (sen. 1 grad.); ord. Pby. Chester, July 8, '75; p. Darby, Pa., '75–76; p. Musgrave chap., Phila., '76–80; p. Trinity ch., Phila., '81–83; p. Eng. Pres. ch., Chatham, Eng., '83–87; London, Eng., '88–90; res. London, Eng.

MacIntyre, Daniel Caswell—b. Duart, Ont., Can., May 31, 1845; A. U.; (1); Un. Sem., N. Y.; Free Coll., Edinburgh, Scotland, '75–76; ord. Pby. Hamilton, Can., Sept. 3, '78; p. Beamsville and Clinton, Ont., '78– .

*McNeil, Dugald—Canada; K. C. C., 1871; (mid. 1); K. Sem.; died .....

*McNich, Thomas—b. near Turbutville, Pa., Aug. 6, 1843; L. C., 1873; (2); Un. Sem., N. Y.; s. s. Jacksonville and Hublersburg, Pa., '76–77; ord. Pby. Huntingdon, Oct. 21, '78; p. Schellsburg and Man's Choice, '78–82; s. s. St. Clairsville, '79–82; s. s. Hitchcock and Crandon, S. Dak., '82–89; s. s. Kimball, '80–90; d. Kimball, S. Dak., Aug. 28, 1890.

**Murray, George Reed**—b. Cannonsburg, Pa., June 25, 1845; West. C. P., 1871; Newb. Sem.; (1); ord. U. P. Pby. Des Moines, Oct. 11, '76; p. U. P. ch., Centreville, Ia., '76–79; p. Murray, '80–90; p. Thomas, Pa., '90– .

**Negley, Theodore Shields**—b. Pittsburgh, Pa., June 17, 1846; C. N. J., 1873; (3 grad.); ord. Pby. Clarion, Dec. 5, '76; p. East Brady, Pa., '76–82; p. Bethesda, '78–82; p. Wilcox, '82–88; p. Ridgeway, '82–89; p. Little Redstone, '89– ; s. s. Fayette City, '90, res. Kenneth, Pa.

**Paisley, Moses Fuller**—b. Hillsboro, Ill., Nov. 2, 1843; C. N. J., 1873; (3 grad.); s. s. Presb. ch., Shannon, Ill., and Cong. ch., Lanark, '77–78; ord. Pby. Mattoon, Nov. 19, '79; s. s. Ridott, Ill., '79; s. s. Effingham, '79–80; s. s. Somonauk, '81–83; s. s. Granville and Union Grove, '83–86; p. Moberly, Mo., '86–87; s. s. Cassopolis, Mich., '87–89; s. s. Morrisonville, Ill., '89–92; s. s. Prairie Home, '92– .

**Purves, George Tybout**—b. Phila , Pa., Sept. 27, 1852; U. P., 1872; (4 grad.); ord. Pby. Chester, Apr. 27, '77 ; p. Wayne, Pa., '77–80; p. Boundary Ave. ch., Baltimore, Md., '80–86; p. 1st ch., Pittsburgh, Pa., '86–92; prof. N. T. Lit. and Exeg., Princt. Sem., '92– . D. D., W. and J. C., '88.

**Richards, George Jermain Ely**—b. Hector, N. Y., Sept. 11, 1849; W. R. C., 1872; tut. W. R. C.; (2); Un. Sem., N. Y.; ord. Pby. Wisconsin River, Oct. 10, '76; s. s. Richland Centre, Wis., '76–77; s. s. Delmar, Elwood and Lost Nation, Ia., '77–81; p. Gallipolis, O., '82–84; p. Murdoch and Goshen, '83–91; s. s. Greenville, Ill., '91– .

**Roberts, William Dayton**—b. Moorestown, N. J., July 29, 1852; Theol. Dept. H. U. W.; (3 grad.); ord. Pby. Phila. North, June 8, '76; p. Thompson Mem. ch., Brownsburgh, Pa., '76–81; p. Temple ch., Phila., '81– . D. D.

**Rowse, Mark R.**—Canada; Q. C. C., 1870; (mid. 2 grad.); res. Bath, Ont., Can.

**Rumer, Henry**—b. near Wilmington, Del., Apr. 10, 1851; L. C., 1873; (3 grad.); ord. Pby. New Castle, May 29, '77; p. St. George's, Del., '77; p. Parkersburgh, Va., '86– .

*__Scott, David__—b. Phila., Pa., Mar. 13, 1849; C. N. J., 1873; U. L. G.; (3 grad.); ord. evang. Pby. New York, June 24, '77; miss. Teheran, Persia, '77–79; d. N. Y. City, Apr. 2, 1879.

**Smith, Jonathan Ritchie**—b. Baltimore, Md., June 23, 1852; C. N. J., 1872; law stud.; (3 grad.); ord. Pby. Westchester, June 26, '76; p. 1st ch., Peekskill, N. Y., '76– .

**Stark, Jacob Hill**—b. Wald Uelversheim, Ger., May 11, 1848; Dub. Sem.; tea.; (3 grad.); s. s. Hazel Green, Wis., '71–72; s. s. Marion, '74–76; ord. Pby. Dubuque, Oct. 2, '76; s. s. Augusta, Ia., '76; s. s. Sherrill's Mound, '76– p. '77–83; p. Waukon, '83– .

**Taylor, Charles Andrew**—b. Freedom, O., June 2, 1848; C. N. J., 1873; (2); s. s. 1st ch., St. Louis, Mich., '75–76; ord. Pby. Saginaw, Jan. 13, '76; s. s. 1st ch., Mt. Pleasant, Mich., '76–77; s. s. Monument, Col., '78–80; h. m. Pueblo Indians, Fort Wingate, N. M., '80–84; s. s. 1st ch., Timnath, Col., '84– p. '85–90; evang. Syn. Ill., '91–93; s. s. 1st ch., Mason City, '93– .

**Ward, Samuel Lawrence**—b. Oneida Lake, N. Y., Feb. 21, 1850; W. C. I., 1873; (1); Un. Sem., N. Y.; ord. evang. Pby. Logansport, Aug. 5, '76; miss. Tabriz, Persia, '76-84; evang. Cal., '84-86; miss. Tabriz, Persia, '87; Teheran, 1887- .

**Warfield, Benjamin Breckinridge**—b. Lexington, Ky., Nov. 5, 1851; C. N. J., 1871; Europe; ed.; (3 grad.); U. L. G.; s. s. Concord ch., Ky., '75; s. s. 1st ch., Dayton, O., '76; s. s. 1st ch, Baltimore, Md., '77-78; ord evang. Pby. Ebenezer, Apr. 26, '79; instr. N. T. Lit. and Exeg. West. Sem., '78- prof. do., '79-87; prof. Didactic and Polem. Theol., Princt. Sem., '87- . D.D., C. N. J., '80; LL. D., D. C. N. and C. N. J., '92.

**Weaver, Willis**—b. Fallston, Pa., Apr. 25, 1846; Alleg. Sem.; (sen. 1 grad.); ord. evang. Pby. Mahoning, Aug. 5, '74; miss. Bogota, Colombia, S. A., '74-81; h. m. Parkhill and Tahlequah, Ind. Terr., '80-83; s. s. Mound City, Mo., '83-85; s. s. King City, Union, p. Union Star, '85-89; s. s. Panora, Ia., '89-90; s. s. Coon Rapids and Dedham, '90-92; s. s. New Point and Graham, Mo., '92- .

**Westcott, James Stott**—b. Ramapo, N. Y., Jan. 21, 1848; (2+); s. s. Centerville, N. Y., '76; ord. evang. Pby. Winnebago, Oct. 10, '77; s. s. Horicon, Wis., '77-78; s. s. Jenny, '79-80; supt. schs., Lincoln Co., Wis., '80-81; clerk Circuit Court, Lincoln Co., '82-83; Educ. Com. Y. M. C. A., Washington, D. C., '92-93; res. Washington, D. C.

40—*6.

## 1874—1875.

**Adams, Lewis James, Jr.**—b. Madison, Ind., Jan. 2, 1850; M. C. I., 1874; (3 grad.); s. s. Farm Ridge, Ill., '77; ord. Pby. Freeport, Apr. 29, '78; s. s. 1st ch., Galena, Ill., '77- p. '78-87; p. 1st ch., Denison, Tex., 87- .

**Allen, Arthur Huntington**—b. New York City, Oct. 20, 1851; Y. C., 1873; tut. Un. C. C.; (3 grad.); s. s. 2d ch., Lexington, Ky., '77; ord. Pby. Nassau, Apr. 15, '79; s. s. Islip, N. Y., '78- p. '79-85; p. Woodside ch., Troy, '85- .

**Anderson, Matthew**—b. Greencastle, Pa., Jan. 25, 1845; O. C. O., 1874; (3 grad.); s. s. Temple St. Cong. ch., New Haven, Ct., '77-79; ord. evang. Pby. Carlisle, June 12, '78; s. s. Gloucester Mission, Phila., Pa., '79-80; p. Berean ch., Phila., '80- .

**Backus, J. Bayard**—b. Schenectady, N. Y., Sept. 20, 1853; U. C., 1874; (1); Un. Sem., N. Y.; lawyer, N. Y. City.

**Banta, Daniel Brewer**—b. Franklin, Ind., Nov. 24, 1847; H. C. I., 1874; (3 grad.); lic. Pby. Indianapolis, Sept., '78; s. s. Shiloh, Ind., '79-80; ord. Pby. Crawfordville, Apr. 7, '81; s. s. Lebanon, Ind., '80-87; s. s. Dover, '82; s. s. Hopewell, '83- ; s. s. Elizabeth, '87-92; s. s. Sugar Creek, '92- .

**Barrett, Charles Scudder**—b. Springfield, N. Y., June 29, 1850; C. N. J., 1871; U. E.; U. B. G.; F. C. C. E.; (mid. 2 grad.); lic. Pby. New Brunswick, Nov. 2, '77; res. Cherry Valley, N. Y.; s. s. Buel, N. Y.; ord. Pby. Otsego, Sept. 13, '82; p. Hampden ch., Baltimore, Md., '83-91; a. p. 1st ch., Colorado Springs, Col., '83; s. s. 2d ch., Colorado Springs, '83- .

**Black, John G**—b Centre Township, O., May 6, 1847; K. C., 1874; (2+); F. C. C. E.; tea.; ord. Pby. St. Clairsville, Oct. 6, '80; s. s. Rock Hill and Wegee,

O., '78– p. '80–83; p. Rock Hill and Colebrook, '83–86; pres. F. C. O., '86–87; prof. W. U. O., '87– ; s. s. Wayne, '88– .

**Boyd, Robert**—b. Butler, Pa., Sept. 18, 1849; C. N. J., 1874; (3 grad.); ord. evang. Pby. New Brunswick, Apr. 27, '77; s. s. Weston, Or., '77–79; s. s. Walla Walla, '77–85; p. West Elizabeth, Pa., '87–91; s. s. 1st ch., Port Townsend, Wash., '91– p. '92– .

**Boyd, Thomas McKeen**—b. Stewartsville, N. J., June 11, 1846; C. N. J., 1874; (3 grad.); ord. evang. Pby. New Brunswick, Apr. 27, '77; h. m. Waitsburg, Wash., '77–80; s. s. Lewisburg, Idaho, '80– p. '84–88; p. Pendleton, Or., '88–90; s. s. Seattle, Wash., '90–92; p. Watsonville, Cal., '92– .

**Buettel, Michael Christopher**—b. Urphar, Baden, Ger., Mar. 14, 1852; Dub. Sem.; (mid. 2 grad.); ord. evang. Pby. Dubuque, Apr. 18, '77; s. s. Centreton, Ia., '76–77; s. s. Mt. Pleasant, '77–79; s. s. 3d Ger. ch., Freeport, Ill., '80–82; p. West. Granville and Richfield, Wis., '84– .

**Burroughs, George Stockton**—b. Waterloo, N. Y., Jan. 6, 1855; C. N. J., 1873; (3 grad.); ord. Pby. Lehigh, July 10, '77; p. Slatington, Pa., '77–80; p. 1st Cong. ch., Fairfield, Ct., '80–84; p. 1st ch., New Britain, '84–86; p. and prof. A. C., '87–92; pres. W. C. E., '92– . Ph.D., C. N. J., '84; D. D., C. N. J., '87.

**Caldwell, Samuel Craighead**—b. Marshall Co., Miss., Feb. 10, 1852; U. M. M., 1872; Colum. Sem.; (mid. 2 grad.); ord. Pby. Western Tenn., May 12, '77; p. Denmark, Tenn., '77–85; p. Lauderdale St. ch., Memphis, '85–'88; p. Hazelhurst, Miss., '88– .

**Chisolm, James Julius**—b. Charleston, S. C., Dec. 8, 1852; C. N. J., 1874; (3 grad.); s. s. Circular ch., Charleston, S. C., '76; s. s. 1st ch., Baltimore, Md., '77; ord. Pby. Transylvania, Oct. 19, '79; p. Harrodsburgh, Ky., '79–87; p. 1st. ch., Winchester, '88– .

**Condit, Elbert Nevius**—b. Stillwater, N. J., May 2, 1846; C. N. J., 1873; tea.; (3 grad.); ord. evang. Pby. Newton, May 9, '77; h. m. Astoria and Clatsop, Or., '77–79; s. s. Albany and prin. A. C. I., '79–81; pres. A. C. I., '81– .

**Cook, Milton Lewis**—b. Rome, Pa., June 2, 1851; L. C., 1873; tea.; (3 grad.); ord. evang. Pby. Lackawanna, Apr. 18, '77; h. m. Missoula, Mont., '77–82; s. s. Wysox, Pa., '82–83; p. Philipsburgh, '84–85; s. s. Wyalusing and Herrick, '85– .

**Crawford, Angus**—b. Cobourg, Can., June 5, 1850; T. U. C., 1874; (1); Epis. Sem., Phila.; asst. Memorial Chap., 22d and Spruce, Phila., '76; ord. Epis. presbyt., Jan. 12, '77; r. Mt. Holly, N. J., '77– ?; prof. Episc. Theol. Sem., Va.

**Cryor, Samuel Silonas**—b. Rock Island, Ill., Nov. 9, 1850; O. C. O., 1873; tea.; (2); Chic. Sem.; ord. Pby. Freeport, Oct. 31, '77; p. Warren, Ill., '77–80; p. e. Cambridge City, Ind., '81; s. s. Rock Island, Ill., '81– p. '82–86; s. s. 3d ch., Cincinnati, '87– p. '88–90; p. Albert Sta., Minn., '90– . Ph.D., W. U. O., '91.

**Cummings, John Wallace**—b. Stillwater, O., Sept. 13, 1847; W. U. O., 1873; tea.; (3 grad.); ord. Pby. Wooster, June 12, '78; p. Orange and Bethel, p. o. Nankin, O., '78– .

**Davies, John Morris**—b. Ebbw Vale, S. Wales, G. B., Oct. 16, 1848; M. C. O., 1874; (3 grad.); ord. Pby. Dayton, Nov. 5, '78; s. s. Osborne, O., '78-79; p.

Brecksville, '79–81; p. Niles, '81–83; supt. Home Missions, Tenn., '84–90; s. s. Caro, Mich., '90–91; p. Grand Rapids, '91–92; p. e. Noblesville, Md., '92– . D. D., G. and T. C.

**Duffield, [George] Howard**—b. Princeton, N. J., Apr. 9, 1854; C. N. J., 1873; tea.; (3 grad.); ord. Pby. Westminster, June 26, '77; p. Leacock ch., Leaman Place, Pa., '77–80; p. Beverly, N. J., '80–84; p. Westminster ch., Detroit, Mich., '84–91; p. 1st ch., New York City, N. Y., '91– . D. D., C. N. J., '88.

**Dulles, Joseph Heatly**—b. Phila., Pa., May 27, 1853; C. N. J., 1873; prin. Wilkes Barre, Pa., '73–74; (3 grad.); ord. evang. Pby. Phila., Dec. 9, '77; s. s. Jenkintown and Edge Hill, Pa., '77; s. s. Nebraska City, Neb., '77–78; Europe; p. 2d ch., Belvidere, N. J., '81–83; Europe, '83–85; libr. Princt. Sem., '86– .

**Elliott, Samuel Edward**—b. Fayetteville, Pa., July 19, 1853; West. C. P., 1873; Alleg. Sem.; (mid. 2 grad.); ord. Pby. Washington, Nov. 21, '76; p. Frankfort Springs, Pa., '76–78; New Hav. Sem., '78–79; s. s. Mansfield, Ct., '79; p. Apollo, Pa., '80–84; s. s. Mitchell, So. Dak., '84–85; p. Mt. Pleasant, Pa., '86– . D. D., N. W. C., '90.

**Ewalt, John Adams**—b. Howland, O., Jan. 25, 1846; O. C. O., 1874; (2); Chic. Sem.; ord. Pby. Ottawa, May 10, '77; p. Park ch., Streator, Ill., '77–82; p. London, O., '82– .

***Henderson, Roderick**—b. John O'Groat, Scot., Feb. 15, 1848; K. C. C., 1874; (2); ord. evang. Pby. Florida, Oct. 6, '78; s. s. Centre Point and Turkey Creek, S. C., '79–81; p. Portsmouth, Va., '81–84; ev. Savannah, Ga., '84; p. Anderson St. ch., Savannah, '84–85; d. Savannah, Ga., Oct. 27, 1885.

**Huggart, Thomas S.**—Penna.; West. C. P., 1874; (3); prin. Salem Acad., O., '77–84; ord. Pby. Marion, Dec., '84; p. Ostrander, O., '84–86; p. Lancaster, '86–88; p. Shelby, 89– .

**Jamieson, Robert Addison**—b. Middletown, Pa., Sept. 14, 1848; West. C. P., 1874; (1); U. P. Sem., Alleg.; lic. U. P. Pby. Beaver Valley, Apr. 10, '78; ord. U. P. Pby. Westmoreland, Sept. 3, '78; p. Union, Pa., '78–88; p. Apollo, '78– .

**Kerr, Oliver Alexander**—b. Centre Hill, Pa., Oct. 24, 1848; C. N. J., 1871; tea.; (3 grad.); ord. Pby. Monmouth, Sept. 4, '77; p. Bordentown, N. J., '77– .

**Krebs, Adolph**—b. Reutigen, Switzerl., Nov. 11, 1846; Dub. Sem.; (2 grad.); ord. Pby. Austin, Apr. 8, '77; s. s. Scales Mount, Sheepville and Mill Creek, Ill., '76; s. s. Kilbourn City and Manston, Wis., '76; s. s. Ger. ch., Dallas, Tex., '77–80; s. s. Ger. ch., Ramsey, Ia., '80–81; s. s. Ger. ch., Dallas, Tex., '81–83; p. Bethel Ger. ch., Bay, Mo., '84– .

**Ledwith, William Laurence**—b. Brownsville, Pa., Mar. 4, 1850; C. N. J., 1874; (3 grad.); ord. Pby. Westminster, June 27, '77; p. Bellevue ch., Gap, Pa., '77–83; p. South ch., Phila., '83–92; p. Tioga ch., Phila., '92– . D. D.

**Lee, Albert**—b. Kirkland, N. Y., Feb. 3, 1841; priv. U. S. A., '61–62; tea.; Aub. Sem.; (—); New Hav. Sem.; ord. Cong., Aug. 10, '76; s. s. Rutland, N. Y., '75– p. '76–80; s. s. Dorr, Mich., '81; s. s. Dwight, Ill., '82; s. s. Malta, '84, res. '85–87; res. Oneida, N. Y., '88– .

**Lloyd, John Elwy**—b. Pont yr Allt Goch, N. Wales, G. B., Nov. 5, 1848; C. N. J., 1874; (3 grad.); ord. Pby. Boston, June 5, '78; s. s. Ryegate, Vt., '77– p. '78–79; p. Booneville, N. Y., '79–81; p. Nyack, '81–88; p. 12th R. D. ch., Brooklyn, N. Y., '88– .

**Long, Abram Worman**—b. Tinicum, Pa., Sept. 27, 1845; L. C., 1871; tea.; (mid. 2 grad.); ord. Pby. Phila. North, Nov. 1, '77; p. Merion Square, Pa., '77–86; s. s. Springfield ch., Flourtown, '86– .

**McNiece, Robert Gibson**—b. Topsham, Vt., Jan. 10, 1839; D. C., 1867; prin. and ed. Fort Wayne, Ind.; (3 grad.); ord. evang. Pby. New Brunswick, Apr. 27, '77; p. Salt Lake City, Utah, '77–. . D. D., W. C. I., and K. C., Ill., '83.

**Marquand, Allan**—b. N. Y. City, Dec. 10, 1853; C. N. J., 1874; (2); Un. Sem., N. Y.; U. B. G.; lic. Pby. New York, May 7, '77; fellow, J. H. U., Baltimore, Md., '78–81; tut. C. N. J., '81–82; lect. C. N. J., '82–83; prof. C. N. J., '83– . Ph. D., J. H. U., '80; L. H. D., H. C. N., '85.

**Moran, Ellsworth Elza**—b. Forksburg, W. Va., May 12, 1844; U. W. V., 1874; (3 grad.); ord. Pby. Monmouth, June 12, '77; p. Cream Ridge and Plumstead, p. o., New Egypt, N. J., '77–83; p. Asbury Park, '83–87; s. s. Ironton, O., '87– p. '88– .

**Nesbit, Achilles Wilkerson Waller**—b. Fulton, Mo., Nov., 16, 1852; W. C. M., 1872; (3 grad.); ord. Pby. Missouri, Aug. 24, '77; s. s. Marshall (Triplett and Miami), Mo., '77–80; travel in Europe, etc.; s. s. Broadway ch., Sedalia, Mo., '82–87; ed. Occident, San Francisco, Cal.

**Nicholas, Walter Douglass**—b. Mendham, N. J., Dec. 12, 1852; C. N. J., 1874; (1); Un. Sem.; N. Y., ord. Central Pby. Phila., May 10, '77; p. Temple ch., Phila., '77–80; p. 1st ch., Albany, N. Y., '80–90; assoc. p. 1st ch., San Francisco, Cal., '93– .

**Patterson, William Parker**—b. Phila., Pa., Oct. 6, 1848; C. N. J., 1874; (3 grad.); ord. Pby. New Brunswick, June 12, '77; p. Titusville, N. J., '77–79; p. Marple, p. o. Broomall, Pa., '79–84; p. New Castle, Del., '84–91; evang. Phila., Pa., '91–92; p. e. Olivet ch., Harrisburg, '92– p. '93– .

**Peyton, Charles William**—b. near Lewisburg, W. Va., Feb. 16, 1851; H. U. K., 1873; tea.; (3 grad.); ord. Pby. Central Texas, Apr. 14. '78; s. s. Belton, Texas, '77–85; s. s. Temple ch., '82–85; s. s. Robison and Carolina chs., '85–90; s. s. Marlin and Cosse, '90–93; s. s. Gatesville and Unity chs., '93– .

**Pierce, John Owen**—b. Carthage, Ind., Oct. 15, 1845; W. C. M., 1873; (2); Un. Sem., N. Y.; ord. Pby. Chillicothe, July 24, '77; p. 3d ch., Chillicothe, O., '77–80; p. Mona, '81–83; p. Frankfort, '81–88; s. s. Greenland, '83–88; s. s. Wilmington, '89– .

**Reid, John Graham**—b. Spencer Acad., Ind. Terr., Jan. 19, 1854; C. N. J., 1874; (3 grad.); ord. evang. Pby. New York City, Apr. 3, '77; s. s. Boulder, Col., '77– p. '78–81; supt. Pres. miss., Col. and Wyo., '81–84; s. s. Greeley, Col. '84– p. 92– .

**Richards, Charles Lewis**—b. Schenectady, N. Y., Sept. 3, 1851; W. R. C., 1874; (1); Un. Sem., N. Y.; ord. evang. Pby. Cleveland, June 13, '77; h. m. Bozeman, Mont., '77–83; h. m. Fort Benton, '83; s. s. Superior, Wis., '83–85; p. Negaunee, Mich., '85–88; p. Newbury, '88–91; p. Baraboo, Wis., '91– .

**Roseborough, James Williamson**—b. Sardis, Miss., Feb. 14, 1852; W. C. S., 1873; tea.; (3 grad.); s. s. Sandsprings and Springport, Miss., '77–78; ord. Pby. N. Miss., Apr. 16, '78; s. s. Hernando, '79; s. s. Long Creek, '80; p. Hopewell, '81; s. s. Cape Girardeau, Mo., '82–85; p. Palmyra, '85–87; synod. evang. Mo., '87; s. s. Columbus, Miss., '88– p. '89–94; h. m. sec. Syn. of Mo., res. Boonville, Mo., '94– .

***Scotland, Alexander**—b. Tillicoultry, Scot., Apr. 1, 1848; C. N. J., 1874; (3 grad.); ord. Pby. West Jersey, Oct. 30, '77; p. Williamstown, N. J., '77–79; s. s. Longmont, Col.. '79–81; s. s. Ouray, '81–82; phys.; d. Evergreen, Col., July 5, 1893.

**Stahl, Nicholas Frederick**—b. Galena, Ill., Aug. 30, 1847; C. N. J., 1869; lawyer; (1 grad.); ord. Pby. Wooster, Oct. 26, '75; p. Bellville, O., and s. s. Utica, '75–76; s. s. Campbell Park chap., Chicago, Ill., '77–78; Muncy, Pa., '78– p. '80–83; s. s. Montgomery, '80–83; p. Green Ridge ch., Scranton, '84– .

**Thompson, James Winfield**—b. Plimpton, O., Aug. 23, 1848; W. U. O., 1874; (3 grad.); ord. Pby. Wooster, June 12, '78; s. s. Shelby, O., '77– p. '78–85; tea. Great Bend, Kas., '85–86; s. s. Great Bend, '85– p. '87–91; p. Sterling, '93– .

**Todd, Francis Makemie**—b. Troy, Pa., Aug. 4, 1839; L. C., 1863; bus.; (3 grad.); ord. Pby. Washington City, Oct. 27, '78; s. s. Manassas, Va., and s. s. 1st ch., Prince William and Clifton, '78–88; p. Manassas, '88–91; s. s. Monroeton, Pa., '91– p. '92– ; s. s. Greenwood, '93– .

**Van Dyke, Henry [Jackson]**—b. Germantown, Pa., Nov. 10, 1852; C. N. J., 1873; tea.; (3 grad.); U. B. G.; ord. evang. Pby. Brooklyn, Mar. 19, '79, p. Cong. ch., Newport, R. I., '79–82; p. Brick Pres. ch., N. Y. City, '83– . D. D., C. N. J., '84; Dir.; '85.

**Vedder, Albert Fulton**—b. Schenectady, N. Y., Aug. 4, 1848; (3 grad.); ord. Pby. Albany, Mar. 6, '78; p. West Milton, p. o. Ballston, N. Y., '78–84; deposed, Pby. Albany, June 17, '84; dentist, N. Y. City.

**Westervelt, William Gorham**—b. Newburgh, N. Y., Feb. 26, 1851; C. N. J., 1874; (3 grad.); ord. evang. Pby. Winona, Oct. 9, '78; s. s. La Crescent and Caledonia, Minn., '78–79; s. s. Caledonia, Houston and Sheldon, '79–80; s. s. Ord and Myra Valley, Neb., '80–81; s. s. Millerton, N. Y., '81–85; s. s. Milton, '85– p. '86–92; s. s. Esperance, '92– p. 93– .

**Wikoff, Harry Holmes**—b. Titusville, N. J., Oct. 26, 1853; C. N. J., 1874; (3 grad.); ord. evang. Pby. Winnebago, Oct. 10, '77; s. s. Juneau, Wis., '77–79; Sonoma, Cal., '80–89; p. 4th Cong. ch., San Francisco, Cal., '89– .

**Wittenberger, Joseph**—Wisconsin; Dub. Sem.; ord. Pby. Milwaukee, June 10, '73; (3 grad.); s. s. Platteville, Wis., '77– p. '79–82; s. s. Ger. ch., Plattsmouth, Neb., '82–85; s. s. Meridian Ger. ch., Alexandria, '85– . 52—*2.

## 1875—1876.

**Adams, Robert**—b. Eatonton, Ga., Mar. 24, 1852; U. G., 1873; tea.; Colum. Sem.; (—); lic. Pby. Augusta, May 13, '76; Midway and Bethel, S. C., '76–77; ord. Pby. Augusta, June 24, '86; evang., Augusta Pby., '86; p. 2d ch., Macon, Ga., '87–89; s. s. Americus, Ga., '89– .

**Ballard, Frank Otis**—b. Athens, O., Mar. 22, 1852; O. U., 1873; W. U. O., 1874; (1); Un. Sem., N. Y.; ord. Pby. Council Bluffs, May 8, '78; p. Corning, Ia., '78–83; p. Austin, Ill., '83–93; p. Memorial ch., Indianapolis, Ind., '93– .

**Barbour, John**—b. Danville, Ky., July 12, 1849; C. C. K., 1871; law stud.; bus.; (3 grad.); ord. evang. Pby. Ebenezer, Apr. 26, '79; h. m. Greenup, Ky., '78–79; p. 22d St. ch., Louisville, '79–81; p. e. Paxton, Ill., '82–84; p. Bement, '84–88; p. Mankato, Minn., '88–93; p. So. Highlands ch., Birmingham, Ala., '93– .

**Booher, Marcus De La Fayette**—b. Kingsport, E. Tenn., Feb. 26, 1850; (1); Aub. Sem.; ord. Pby. Monroe, Aug. 3, '79; p. Reading, Mich., '79–82; s. s. Grand Rapids, '82–85; w. c., Grand Rapids, '86– .

**Browne, Hugh Mason**—b. Washington, D. C., June 12, 1851; H. U. W., 1875; (3 grad.); F. C. C. E.; lic. Pby. Washington, May 20, '78; s. s. Witherspoon St. ch., Princeton, N. J., '76–79; prof. Lib. C., '83–86; tea. High School, Washington, D. C., '86– .

**Cameron, Malcolm Crooks**—b. St. Thomas, Ont., Can., July 15, 1849; (3 grad.); New Hav. Sem.; ord. Pby. Toronto, Mar. 25, '79; p. Milton, Ont., Can., '79–87; p. Knox ch., Harriston, '87– .

**Campbell, John P.**—b. Caledonia, N. Y., Aug. 4, 1850; C. N. J., 1875; (3 grad.); tut. C. N. J., '76–77; ord. evang. Pby. Rochester, Oct. 29, '78; s. s. Faith chap., Baltimore, Md., '78–86; p. Faith ch., Baltimore, '86– .

**Cecil, Russell**—b. Monticello, Ky., Oct. 1, 1853; C. N. J., 1874; tea.; (3 grad.); F. C. C. E.; ord. Pby. West Lexington, Nov. 13, '79; p. Nicholasville, Ky., '79–85; p. Central ch., Maysville, '86–89; p. 1st ch., Selma, Ala., '89– . D. D., S. W. P. U., '93.

**Chidester, Samuel Willis**—b. Doylestown (Chippewa), O., Sept. 27, 1853; W. U. O., 1875; (3 grad.); ord. evang. Pby. Wooster, June 25, '79; ev. Imman. ch., Milwaukee, Wis., '78–82; s. s. Bethany Miss., Milwaukee, '82–85; p. Grace ch., Milwaukee, '85–92; a. p. Central ch., Denver, Col., '92–93; p. e. Waukegan, Wis., '94– .

**Clark, Bennington F[itz] Randolph**—b. Lewisburg, Pa., Oct. 13, 1852; U. P., 1872; bus.; (3 grad.); lic. Pby. Phila., May 6, '78; M. D., U. P., '94; phys.

**Converse, Charles Sydney**—b. Phila., Pa., Jan. 1, 1847; C. N. J., 1868; lawyer; Un. Sem., Va.; (sen. 1 grad.); ord. Pby. New Brunswick, May 8, '76; p. Amwell, N. J., '76–81; s. s. Memorial ch., Rawlins, Wyo., '81–83; s. s. Westminster ch., Devil's Lake, N. Dak., '83–86; s. s. Union, N. J., '86– p. 1887– .

**Eaton, James Smith**—b. Cross Roads, Pa., Nov. 18, 1849; A. C. P., 1875; (3 grad.); ord. Pby. New Castle, May 20, '79; p. Barren Creek Springs and Rockawalking, p. o. Mardella Springs, Md., '79–81; prin. Barren Creek Springs, '80–87; prin. Laurel, '87–90; res. Mardella Springs, Md.

**Eddy, William King**—b. Beirut, Syria, Mar. 13, 1854; C. N. J., 1875; (3 grad.); ord. evang. Pby. Westchester, July 12, '78; miss. Sidon, Syria, 1878– .

**Ely, George Wells**—b. Hamilton Square, N. J., Apr. 11, 1848; (3 grad.); ord. Pby. Lackawanna, Apr. 30, '78; p. Wyoming, Pa., '78–82; p. Columbia, 1883– .

**Farrar, James McNall**—b. Candor, Pa., June 16, 1853; West. C. P., 1875; (3 grad.); ord. U. P. Pby. Wheeling, Dec. 10, '78; p. Harrisville, O., '79–84; p. 4th ch., Phila., Pa., '84–90; p. 1st R. D. ch., Brooklyn, N. Y., '90– . D. D., W. C. T., '91.

***Ferguson, Marshall Beatty**—b. Tiffin, O., .....; W. U. O., 1874; (2); d. Tiffin, O., Mar. 3, 1877.

***Ferris, George Henry**—b. Hillsdale, Mich., Dec. 26, 1853; C. N. J., 1874; fellow C. N. J.; (1); tut., C. J. N.; Aub. Sem.; ord. evang. Pby. Geneva, Apr. 17, '78; miss. Kolhapur, India, '80–89; America, '89–90; miss. Kolhapur, '90–94; d. Kolhapur, Mar. ....., 1894.

**Fitzpatrick, James**—b. Roger's Hill, N. S., Can., Nov. 16, 1846; D. C. N. S., 1875; (2); s. s. Spring Hill, N. S., '74; s. s. Matepedia, Can., '75; ord. Pby. Pictou, Feb. 4, '79; p. Saltsprings, N. S., '79–92; p. Underwood, Ont., '93– .

**Flickinger, Robert Elliott**—b. Port Royal, Pa., Dec. 3, 1846; W. and J. C., 1875; (3 grad.); ord. Pby. Chester, June 5, '79; p. Doe Run, Pa., '79–82; p. Walnut and Marne, Ia., '82–86; p. Fonda, '86– .

**Gallagher, George Washington**—b. Peekskill, N. Y., Jan. 25, 1849; C. N. J., 1875; (3 grad.); ord. evang. Pby. Westchester, May 6, '78; s. s. Ogden, Utah, '78–80; s. s. Eureka, Nev., '80–81; Unit. ch., N. Y. City, '81–85; p. 4th Cong. ch., Keene, N. H., '85–89; p. 5th ch., Montpelier, Vt., '89–93; p. Atkinson Mem. ch., Tacoma, Wash., '93– .

**Grimke, Francis James**—b. Charleston, S. C., Nov. 4, 1850; L. U. P., 1870; agt. L. U. P.; law stud.; (3 grad.); ord. Pby. Washington City, July 7, '78; p. 15th St. ch., Washington, D. C., '78–85; s. s. Laura St. ch., Jacksonville, Fla., '85–89; p. 15th St. ch., Washington, D. C., '89– .D. D., L. U. P., '88.

**Hawkins, John Andrew**—Indiana; Asb. U.; (1); farmer near Greencastle, Ind.

**Henderson, John Robert**—b. Newville, Pa., Nov. 15, 1852; L. C., 1875; (3 grad.); ord. Pby. Huntingdon, July 9, '78; p. Bedford and Everett, Pa., '78–81; p. Lyons Farms, N. J., '82–90; p. Mifflintown, Pa., '90.

**Herdman, William Close**—b. Pictou, N. S., Can., Dec. 16, 1851; D. C. S., 1874; Theo. Dept. Q. C. C.; (1+); Hal. Sem.; lic. Pby. Pictou, May 28, '77; tea. and ev., res. Three Rivers, Cape Breton, N. S.

**Jewell, Stanley Day**—b. Wellsburg, N. Y., Oct. 27, 1853; U. C., 1875; (3 grad.); ord. Pby. Chemung, May 14, '78; p. Big Flats, N. Y., '78–90; s. s. Rome, Kan., '91; p. Coffeyville, '91– .

**Kerlinger, Charles Cyrus**—b. Logansville, Pa., Apr. 28, 1851; P. C., 1875; (1); Alleg. Sem.; ed. Stewartstown News, Pa., and Valley Echo, East Palestine, O.; bus. Dunbar, Pa.

**Kirk, James Wollaston**—b. Fairview, Pa., Nov. 22, 1849; W. U. O., 1875; (3 grad.); ord. evang. Pby. Erie, Apr. 9, '79; s. s. miss. chap. Germantown, Pa., '78–80; p. Ashbourne, Pa., '80–82; p. Leverington Ave. ch., Phila., Pa., '82– .

**Lehmann, Adolph**—b. Savannah, O., Nov. 6, 1847; W. U. O., 1875; (3—); Alleg. Sem.; ord. Pby. Zanesville, Mar. 4, '80; s. s. Dresden and Adam's Mills, O., '78– p. '80–87; p. Nottingham, '87– ; res. Moorefield, O.

**McClure, Alexander Doak**—b. Lewisburg, Tenn., July 9, 1850; C. N. J., 1874; tea.; (2 grad.); ord. Pby. North Mississippi, Apr. 15, '78; s. s. Fayetteville, Tenn., '77; s. s. Oxford, Miss., '77–80; p. Bardstown, Ky., '80–82; p. Highland ch., Louisville, '82–88; p. Maryland Ave. ch., Baltimore, Md., '88–91; p. St. Andrew's, Wilmington, Del., '91– .

**McElmoyle, John**—b. ....., Mar. 2, 1856; C. N. J., 1875; (3 grad.); ord. Pby. Westminster, Apr. 23, '79; p. Marietta, Pa., '79–82; s. s. Kenderton ch., Phila., '83– p. '84–86; p. Tioga ch., Phila., '87–91; p. Elkton, Md., '93– .

**McLanahan, Samuel**—b. near Green Castle, Pa., Feb. 12, 1853; C. N. J., 1873; Un. Sem., N. Y.; (sen. 1 grad.); ord. Pby. Carlisle, June 19, '77; p. Waynesboro, Pa., '77–80; p. Lafayette Sq. ch., Baltimore, Md., '80–93; res. Baltimore, Md.

**McLean, Hector Alexander**—b. Port Hill, P. E. I., Can., May 28, 1848; C. N. J., 1875; (3 grad.); ord. Pby. Chester, Sept. 9, '78; p. Dillworthtown, Pa., '78–81; s. s. Central City, Neb., '81–82; s. s. Lone Tree, '83; p. Drawyer's ch., Del., '84–88; p. Forks of Brandywine, Pa., '89– .

**Macleod, Alexander William**—b. North River, Onslow, N. S., Can., Feb. 19, 1848; D. C. N. S., 1875; (3 grad.); ord. Pby. Truro, Sept. 11, '78; p. Parrsboro, N. S., '78–81; p. West River and Hermon, '81–85; p. Thorburn and Sutherland's River, '85– . Ph. D., S. U., '85.

**McMeen, William Harry**—b. Springfield, O., June 10, 1854; W. U. O., 1872; supt. Pub. Schs.; tut. W. U. O.; Un. Sem., N. Y.; (mid. 2 grad.); ord. evang. Pby. Colorado, May 9, '78; travel, '78–81; p. Milford Centre, O., '81–84; s. s. Bainbridge, Ga., '84–86; prof. Charlotte, N. C., '86–91; s. s. 1st ch., Brunswick, Ga., '91–93; s. s. 1st ch., Tampa, Fla., '93– .

**McPherson, Simon John**—b. Mumford, N. Y., Jan. 19, 1850; C. N. J., 1874; tut. C. N. J.; (3 grad.); ord. Pby. Morris and Orange, Sept. 24, '79; p. East Orange, N. J., '79–82; p. 2d ch., Chicago, Ill., '82– . D. D., K. C. Ill., '83.

**Mundy, Frank Jarvis**—b. Metuchen, N. J., June 21, 1852; R. C., 1874; (3); Colum. Sem.; ord. Pby. Morris and Orange, Sept. 24, '79; p. Stirling, N. J., '79–80; s. s. Cong. ch., East Weymouth, Mass., '82–83; s. s. 2d ch., Bennington, Vt., '84; p. 1st ch., Lynn, Mass., '84–89.

**Nesbit, James Harvey**—b. Allegheny Co., Pa., Oct. 27, 1839; Mu. C. O., 1874; Alleg. Sem.; (mid. 1); Alleg. Sem.; ord. Pby. Saginaw, Sept., '79; ev. Comber, Mich., '79–81; res. Bridgeville, Pa., '82– .

**Robinson, Joseph Carle**—b. Belmont Co., O., Dec. 27, 1849; H. U. K., 1875; (3 grad.); ord. Pby. Palmyra, Apr. 6, '79; s. s. Shelbyville and Clarence, Mo., '78–82; p. Westminster ch., Worthington, Minn., '82–85; p. White Bear, '85– .

**Ross, James Henry Deming**—b. Troy, N. Y., Aug. 21, 1851; C. N. J., 1874; Un. Sem., N. Y.; (mid. 2 grad.); ord Cong., Newburyport, Mass., Feb. 22, '78; p. 4th Cong. ch., Newburyport, '78– .

**Rubinkam, Nathaniel Irwin**—b. Hartsville, Pa., Feb. 19, 1851; C. N. J., 1874; U. H. G.; (3 grad.); ord. Pby. Lackawanna, Apr. 30, '78; p. West Pittston,

Pa., '78–80; p 2d R. D. ch., Phila., '80–85; p. e. Presb. ch., Jamestown, N. Y., '85– p. '86–90; U. B. G.; U. B. S.; p. University Cong. ch., Chicago, Ill., '93– . Ph. D., U. B. S., '91.

**Shields, Calvin Rice**—b. Warren Co., Ky., Sept. 21, 1849; C. N. J., 1875; (3 grad.); ord. evang. Pby. Highland, May 5, '78; s. s. Union, Or., '78– p. '82–85; s. s. Lostine, Joseph and Shiloh, '85–89; s. s. Mizpah ch., Portland, '89– p. '90– .

**Swiggett, Edward Toner**—b. Cincinnati, O., Sept. 27, 1850; (3 grad.); ord. Pby. Cincinnati, Dec. 11, '79; p. Morrow, O., '79– .

**Thompson, Thomas Milton**—b. Pittsburgh, Pa., May 26, 1852; W. U. O., 1875; (1); Alleg. Sem.; ord. Pby. Butler, May 15, '78; s. s. Martinsburg and New Salem, Pa., '77– p. '78–80; p. North Washington, '80–83; p. Freeport, '83–90; p. Sharpsburg, '90– .

***Welsh, Edward Payson**—b. Washington Co., Pa., May 10, 1844; M. C. I., 1874; Xen. Sem.; (sen. 1 grad.); ord. Pby. Colorado, Oct. 13, '77; s. s. Blooming Grove and Olivesburg, Col., '76–77; h. m. Malad City, Id. Terr., '78–79; ill health; d. Martinsburg, O., Nov. 5, 1883.

**Whiteford, Matthew Mackie**—b. Kilbirnie, Scot., Mar. 11, 1840; W. C. I., 1867; tut. W. C. I.; (2); ord. Pby. Muncie, Oct. 16, '77; p. Peru, Ind., '77–83; stud. Glasgow and Edinburgh, Scot., '83–85; s. s. Raymond, Ill., '85–86; p. Two Ridges, O., '86–90; prof. B. C. W., '90–91; s. s. Amanda, '91–92; p. Crockett, Cal., '92– .

**Workman, David R.**—b. Belmont Co., O., Sept. 12, 1851; W. U. O., 1875; (3 grad.); Chic. Sem.; ord. Pby. Chester, Oct. 23, '79; p. New London, Pa., '79–83; p. and tea. Zanesville, O., '83–89; p. Leacock, Pa., '89– .

**Wright, John Newton**—b. Lyndon, O., Feb. 8, 1852; W. U. O., 1875; (3 grad.); ord. evang. Pby. Chillicothe, May 1, '78; miss. Tabriz, Persia, '78–84; Salmas, '84– . D. D., W. U. O., '92.

**Young, Samuel Hall**—b. Butler, Pa., Sept. 12, 1847; W. U. O., 1875; (1); Alleg. Sem.; ord. evang. Pby. West Virginia, May 5, '78; miss. Fort Wrangel, Alaska, '78–88; s. s. Long Beach and Wilmington, Cal., '88– p. '89–90; s. s. Lake View ch., Chicago, Ill., '91; s. s. Calvary ch., Chicago, '91–92; s. s. Cedar Falls, Ia., '92– p. '93– .

48—*3.

## 1876—1877.

**Adriance, Samuel Winchester**—b. St. Louis, Mo., Jan. 9, 1853; D. C., 1873; And. Sem.; (sen. 1 grad.); ord. Pby. North River, May 22, '77; p. "Lloyd" ch., Highland, N. Y., '77–80; p. Cong. ch., Deering, Me., '80–84; p. Highland, Lowell, Mass., '84–91; gen. sec. Un. S. C. E., '85; ill health; res. Winchester, Mass.

**Alexander, Joseph Kirkwood**—b. Martin's Ferry, O., Dec. 10, 1852; L. C., 1876; (3 grad.); ord. Pby. Mankato, Oct. 18, '79; p. Jackson, Minn., '79–83; s. s. Sigourney and Keota, Ia., '83–84; p. Keota, '84–91; p. Morning Sun, Ia., '91– .

**Alexander, William Addison**—b. Kosciusko, Miss., Jan. 19, 1857; U. M. M., 1875; tut. U. M. M.; (3 grad.); ord. Pby. Central Mississippi, Oct. 12, '79; p. Lexington, Miss., '79–81; s. s. Franklin, '79–81; s. s. Yazoo City, '81–84; p. Canton, '84–92; prof. S. W. P. U., '92– .

*Anderson, William Frederick—b. Peapack, N. J., Jan. 17, 1855; R. C., 1875; tea.; (3 grad.); ord. Pby. Morris and Orange, July 15, '79; p. Chatham, N. J., '79–81; a. p. R. D. ch., Fordham, N. Y., '81– p. '87–93; d. Fordham, N. Y., July 24, 1893.

Barkley, James Morrison—b. near Statesville, N. C., Nov. 22, 1846; C. N. J., 1876; (3 grad.); ord. Pby. Newark, May 9, '79; p. Wickliffe ch., Newark, N. J., '79–82; p. e. Hillsdale, Mich., '82– p. '83–85; State sec. Y. M. C. A., Mich., '85–87; p. 3d Ave. (Forest Ave.) ch., Detroit, '87– . .

Beach, Sylvester Woodbridge—b. Woodville, Miss., July 24, 1852; C. N. J., 1876; (3 grad;); ord. Pby. Baltimore, May 3, '80; p. 12th ch., Baltimore, Md., '80–87; p. 1st ch., Bridgeton, N. J., '87– .

Bigger, Eber Elam—b. Pontotoc Co., Miss., Nov. 15, 1848; U. M. M., 1875; Un. Sem., Va.; (mid. 2 grad.); ord. evang. Pby. North Mississippi, Apr. 11, '79; s. s. Byhalia, Miss., '78–80; s. s. Alabama St. ch., Memphis, Tenn., '80–81; s. s. Salem and Walnut Hill, Ky., '81– p. '82–85; p. Augusta and Sharon, '85–91; p. Washington, N. C., '91– .

*Blinn, William Henry—b. New Orleans, La., Aug. 21, 1848; C. N. J., 1875; (1—); d. Brooklyn, N. Y., Feb. 6, 1876.

Bright, John Henry—b. Eaton, O., Nov. 15, 1850; H. C. I., 1876; (3 grad.); ord. evang. Pby. Neosho, Kan., Nov. 17, '79; s. s. Chanute and Thayer, Kan., '79–80; p. Chanute, Kan., '80–85; s. s. Marion, '85– p. '86– .

Campbell, Zephaniah Bell—b. Waynesburg, Pa., Nov. 25, 1849; W. U. O. 1875; (3 grad.); ord. evang. Pby. Wooster, June 25, '79; s. s. Lima, O., '79; s. s. Ada and New Stark, '80–90; s. s. Ada, '90– . D. D., O. U. O., '93.

Chambers, William Nesbitt—b. North Norwich, Ont., Can., Feb. 22, 1853; C. N. J., 1876; (2); Un. Sem., N. Y.; ord. Cong. evang., Sherburne, N. Y., Sept. 11, '79; miss. Erzeroom, Turkey, '79– .

Clendenin, Frank Montrose—b. Washington, D. C., Sept. 17, 1853; C. C. D., 1876; (3 grad.); ord. Pby. Cairo, July 9, '79; p. Grace Presb. ch., Nashville, Ill., '79–80; ord. Epis. Dec. 18, '81; r. St. George's ch., Belleville, O., '81–84; r. Grace ch., Cleveland, O., '84–87; r. St. Peter's, West Chester, N. Y., '87– . D. D., Nashotah Sem., '93.

Conger, Arthur Bloomfield—b. Dobbs' Ferry, N. Y., Mar. 2, 1854; C. N. J., 1876; (3); ord. Epis. presbyt. June 9, '78; r. Holy Cross ch., Perth Amboy, N. J., '79–80; r. Woodside, Newark, N. J., '80–82; r. ch. Good Shepherd, Radnor, Pa., '83– .

Culp, Daniel Wallace—b. Unionville, S. C., Feb. 29, 1852; B. U. N. C., 1876; (3 grad.); ord. evang. Pby. Fairfield, Dec. 5, '79; s. s. Pitts, Mt. Pisgah and Sloan Chap., S. C., '79–80; p. 3d ch., Jacksonville, Ga., '81–86; s. s. Cong. chs., Florence, Ala., and Nashville, Tenn., '88–90; phys. Palatka, Fla.

Cunningham, Charles Eugene—b. Franklin, Tenn., Nov. 12, 1856; S. C. T., 1876; (3 grad.); ord. Pby. Elizabeth, Oct. 3, '79; p. Madison Ave. ch., Elizabeth, N. J., '79–89; p. Yazoo City, Miss., '89– . D. D., S. C. T.

Deems, Edward Mark—b. Greensboro, N. C., Apr. 22, 1852; C. N. J., 1874; Un. Sem., N. Y.; (sen. 1 grad.); ord. Pby. Colorado, Oct. 28, '77; p. Longmont,

Col., '77–79; p. Westminster ch., N. Y., '80–90; p. 1st ch., Hornellsville, N. Y., '90– . Ph.D., U. N. Y., '93.

**Dewey, Finlay McNaughtan**—b. St. Remi, Can., Sept. 21, 1851; McG. U., 1873; Morrin Coll.; (sen. 1 grad.); ord. Pby. Quebec, Aug. 9, '77; p. Richmond and Windsor Mills, Can., '77–86; p. Stanley St. ch., Montreal, '86– .

**Dresser, Elliot Lawrence**—b. Hillsdale, Mich., May 21, 1850; C. N. J., 1876; (3 grad.); ord. evang. Pby. Monroe, Nov. 18, '79; s. s. Cong. ch., Shopiere, Wis., '79–83; s. s. Huron, O., '83–85; s. s. Artesian, S. Dak., '85–90; s. s. Canton, S. Dak., '90–92; p. 2d ch., Flandreau, '92– .

**Dulles, Allen Macy**—b. Phila., Pa., Aug. 19, 1854; C. N. J., 1875; tea.; (3 grad.; U. L. G.; ord. Pby. Detroit, Dec. 1, '81; p. Trumbull Ave. ch., Detroit, Mich., '81–87; p. 1st ch., Watertown, N. Y., '87– .

***Farrar, John Alexander**—b. Candor, Pa., Mar. 3, 1851; West. C. P., 1875; tea.; (2); d. New Wilmington, Pa., Nov. 29, 1880.

**Findley, Thomas Maskell**—b. Mahoning, Pa., Sept. 29, 1847; M. C. I., 1874; (3 grad.); s. s. Keyport, N. J., '79–80; ord. Pby. Des Moines, June 22, '80; p. Indianola, Ia., '80–83; pres. P. U., S. Dak., '83–85; s. s. 9th ch., St. Paul, Minn., '85–87; p. 2d ch., Duluth, '88– .

**Frost, Charles Noble**—b. Detroit, Mich., Mar. 1, 1855; C. N. J., 1875; h. m. Detroit, Mich.; (2); U. E.; ord. Pby. Saginaw, Mar. 5, '80; p. Lapeer, Mich., '80–87; p. Westminster ch., West Bay City, '87–88; s. s. Del. Water Gap, Pa., '88; s. s. 1st ch., Detroit, Mich., '88–89; p. 1st ch, Victor, N. Y., '90– .

**Hathaway, Israel W.**—b. Milan, O., Mar. 20, 1838; (2); ord. evang. Pby. Brooklyn, Mar. 4, '79; s. s. Westminster ch., Jersey City, N. J., '79– p. 80– . D. D., M. C., '92.

**Heebner, Alfred**—b. Port Carbon, Pa., Aug. 27, 1851; L. C., 1876; (2); Meth.; p. M. E. Simpson Mem. ch., Phila., Pa., '92– .

**Hunter, William Andrew**—b. Cincinnati, O., May 7, 1852; H. C. I., 1876; (3 grad.); ord. Pby. Schuyler, Dec. 9, '79; p. Wythe, p. o. Warsaw, Ill., '79–84; p. Clinton, Ill., '84– . D. D., B. U., Ill., '93.

**Inglis, George Brown**—b. Edzell, Scot., Oct. 11, 1854; U. E., 1874; F. C. C. E.; (mid. 2 grad.); lic. Pby. Brechin, June 10, '79; ord. Pby. Cluthe, N. Z., June 30, '80; p. Warepa, Dunedin, New Zealand, '80–93; p. Ashburton, '93– .

**Jordan, Louis Henry**—b. Halifax, N. S., Can., July 27, 1855; D. C. S., 1875; (2); Un. Sem., N. Y.; U. E.; U. L. G.; U. B. G.; ord. Pby. Halifax, Dec. 7, '82; p. St. Andrew's ch., Halifax, N. S., Can., '82–85; p. Erskine ch., Montreal, '85–90; lect. Ch. Polity, Presb. Coll., Montreal, '87–89; travel, '90–91; U. B. G., '91–92; O. U. E., '92–93; p. e. St. James Sq. ch., Toronto, Can., '94– .

**Kimball, William Eugene**—b. Frankfort, N. Y., July 12, 1846; H. C., 1876; (3 grad.); ord. evang. Pby. Omaha, Sept. 17, '79; s. s. Madison, Creston and Humphrey, Neb., '79–83; p. Madison, Neb., '83–87; s. s. Warnerville, '87– . D. D., N. Neb. C., '93.

**Long, Jay Henry**—b. Honeybrook, Pa., Aug. 12, 1853; C. N. J., 1876; tea.; (2+); ord. Pby. Red River, Oct. 6, '85; s. s. Hallock, '85–86; s. s. Ladoga, '86–87; s. s. Currie, '87–88; lawy., '89– .

**Louderbough, William Vanzandt**—b. Newportville, Pa., Mar. 11, 1851; C. N. J., 1875; tea.; (3 grad.); ord. Pby. New Castle, Sept. 24, '79; p. Drawyer's ch., Odessa, Del., '79–82; p. 1st ch., Northern Liberties, Phila., Pa., '82–83; p. 1st ch., Salem, N. J., '83– .

**McCahan, John Moore**—b. Ballycastle, Irl., Sept. 22, 1850; L. C., 1876; (3 grad.); ord. evang. Pby. Phila., May 11, '79; s. s. Delano, Minn., '79–80; p. Poynette, Wis., '80–83; h. m. Caledonia, Minn., '83–87; s. s. Faulkton, S. Dak., '87–91; s. s. Bloomfield, Ia., '91– .

**Macmillan, John**—b. Maghera, Irl., Dec. 23, 1853; Q. U. I., 1875; Bel. Sem.; (mid. 2 grad.); ord. Pby. Strabane, June 26, '79; p. Sion ch., near Strabane, Irl., '79–80; p. Dundalk, '80–92; p. Cooke Centenary ch., Belfast, '92– .

**Marquis, William Stevenson**—b. Kenton, O., Oct. 2, 1853; W. U. I., 1876; (3 grad.); ord. Pby. Bloomington, Oct. 8, '79; p. Minonk, Ill., '79–84; p. Broadway ch., Rock Island, '84– .

**Porter, Will McNite**—b. Shirleysburg, Pa., Jan. 18, 1849; M. C. I., 1876; (2); ord. Pby. Cedar Rapids, Oct. 21, '80; p. Linn Grove, Ia., '80–86; p. Alamosa, Col., '86–87; s. s. Black Hawk, '87– p. '88–91; p. e. Nelson, Neb., '91– p. '93– .

**Powell, Arthur Chilton**—b. Dayton, O., July 22, 1854; A. C., 1876; (1); Epis. Sem., Phila.; ord. Epis. dea., June 19, '79; r. Riverside, Cincinnati, O., '79–82; r. St. John's ch., York, Pa., '82–88; r. Grace ch., Baltimore, Md., '88– .

**Ridout, Samuel**—b. Annapolis, Md., Oct. 22, 1855; S. J. C., 1873; U. S. N.; (3 grad.); ord. evang. Pby. Baltimore, Jan. 14, '81; s. s. miss. chap. A. R. ch., Baltimore, Md., '80–82; res. Greenville, Md.

***Robertson, Daniel James**—b. Stratford, N. Y., Mar. 10, 1850; U. C., 1876; (3 grad.); ord. evang. Pby. Steuben, Sept. 23, '79; p. Canisteo, N. Y., '79–84; s. s. Thayer, Kan., '85–89; d. Thayer, Kan., Oct. 26, 1889.

**Robinson, Edwin Patten**—b. Dauphin, Pa., Aug. 19, 1850; C. N. J., 1876; (3 grad.); lic. Pby. Carlisle, June 11, '79; res. Dauphin, Pa., '79–84; ord. Pby. Buffalo, Apr. 30, '85; p. Clarence, N. Y., '85–86; s. s. Orchard Park, '86– p. '90– .

**Stull, William Clark**—b. Milford, N. J., Sept. 29, 1850; L. C., 1876; (3 grad.); ord. Pby. Chester, Oct. 28, '79; p. East Whiteland, p. o. Frazer, Pa., '79–86; p. Bethel, Md., '86–92; p. Leesburg, Fla. '92– .

**Thornton, Norbury Willet**—b. Millersburg, Ill., Nov. 20, 1852; M. C. I., 1876; (3 grad.); ord. Pby. Iowa City, Oct. 2, '79; p. West Liberty, Ia., '79–84; prin. Geneseo Coll. Inst. and s. s. Munson, Ill., '84– .

**Wardlaw, De Lacey**—b. Paris, Ky., Nov. 5, 1856; C. N. J., 1686; (1); Un. Sem. Va.; ord. evang. Pby. Nashville, '80; miss. Pernambuco, Brazil, '80–82; Ceara, '82– .

**Warren, Edward Leroy**—b. Louisville, Ky., July 20, 1852; C. C. K., 1873; C. N. J., 1874; Danv. Sem.; (sen. 1 grad.); ord. evang. Pby. Louisville, Oct. 25, '77; p. Olivet chap., Louisville, Ky., '79–88; p. Clifton ch., Cincinnati, O., '88–93. D. D., C. C. K., '88.

## 1877—1878.

**Alexander, Walter Lowrie**—b. Martin's Ferry, O., July 23, 1857; L. C., 1877; (3 grad.); lic. Pby. Washington, June 11, '79; h. m. and ev. Volga, D. T., '79–81; (sen.); ord. Pby. Washington, Sept. 13, '82; ill health, '83–85; p. Bethel and Beallsville, O., '85–89; p. Rock Hill and Coal Brook, '90– .

***Archibald, Frederick William**—b. Truro, N. S., Can., Aug. 23, 1854; D. C. N. S., 1877; (2); U. E.; ord. Pby. Wallace, N. S., Jan. 14, '81; p. Amherst, N. S., '81–82; ill health; p. Knox ch., St. Thomas, Ont., '85–87; d. Toronto, Can., Nov. 11, 1889. Ph. D., Bost. U., '85.

**Barnes, George Gilbert**—b. Churchville, Md., Oct. 6, 1854; C. N. J., 1877; (3); ord. Pby. Wellsborough, Dec. 15, '80; p. Kane, Pa., '80–82; p. e. Kane, '85–87; s. s. Humboldt, Neb., '88- p. '89–90; s. s. Hamburgh, N. J., '91; s. s. No. Hardiston, '92– .

**Blayney, Francis Scott**—b. Iberia, O., July 31, 1852; W. U. O., 1877; (3 grad.); ord. Pby. Omaha, Apr. 20, '81; s. s. North Omaha, Neb., '81–86; act. pres. B. C. N., '83–84; p. Hebron, '86–89; pres. B. C. N., '87–91; p. Abilene, Kan., '91– . Ph. D., Om. U., '90.

**Brewster, Charles Alexander**—b. Columbia, Me., Jan. 20, 1847; C. N. J., 1868; lawyer; (3); ord. evang. Pby. Newark, June 17, '80; p. Memorial ch., Newark, N. J., '80–83; p. e. Cape Island ch., Cape May, '85– p. '86–91; s. s. Eagle's Mere, Pa., '91; Epis. miss. Florida, '91–92; ord. Epis. dea., May 24, '92; ord. pr., Dec. 21, 92; r. Vineland, N. J., '92– .

**Campbell, Robert Erskine**—b. Cross Hill, S. C., Sept. 9, 1855; Newb. C. S. C., 1876; tea.; (3 grad.); Syr. Sem.; ord. Pby. Louisville, Nov. 15, '80; p. Warren chap., Louisville, Ky., '80–82; s. s. Morgansfield, '82–83; p. 1st ch., Florida, N. Y., '84–87; s. s. Epis. chs., Utica and Waterville, N. Y., '87–90; r. Bordentown, N. J., '90–93; res. Boston, Mass.

**Cline, John Wesley**—b. Harmony, N. J., .....; L. C., 1858; Dr. Sem.; Bost. Sem.; (mid. 1); lic. Pby. Newton, Apr. 10, '78; res. Harmony, N. J., '81–93; res. Mt. Airy, Phila., Pa., '93– .

**Creighton, James Alexander** - b. Coshocton, O., Mar. 24, 1848; F. A., 1873; tea.; (3 grad.); ord. Pby. Paducah, Sept. 26, '80; p. Columbus, Ky., '80–81; s. s. Farmington, Mo., '81–88; s. s. Abilene, Colorado and Sweetwater, '89–90; s. s. Abilene and Anson, '90–91; ev. Abilene, '91–92; p. e. Waxahachie and s. s. Lone Elm, '92, res. Waxahachie, Tex.

**Darlington, James Henry**—b. Brooklyn, N. Y., June 9, 1856; U. N. Y., 1877; (3 grad.); lic. Pby. Newark, June 3, '79; ord. Epis. pr., Brooklyn, N. Y., '81; r. Christ ch., Brooklyn, '81– . Ph. D., C. N. J., '84.

***Duvall, Edward Harry**—b. Ridgeville, Md., Aug. 27, 1849; (2 +); lic. Pby. Baltimore, Apr. 9, '79; s. s. Absecon, N. J., '79; d. Baltimore, Md., July 16, 1880.

**Elliott, James Calhoun**—b. Wilmington, Pa., Jan. 15, 1858; West. C. P., 1877; (3 grad.); ord. Pby. Monmouth, July 29, '80; p. Keyport, N. J., '80–82; w. c. Keyport, '82–91; res. Brooklyn, N. Y.

**Frazer, William John** b. Paoli, Ind., Mar. 22, 1853; I. U., 1874; law stud.; (2+); ord. Pby. New Albany, Apr. 6, '81; s. s. Worthington, Ind., '80-81; s. s. and p. Bedford, '81-86; s. s. Shelbyville, Ill., '86-90; p. Paris, '90-93; s. s. Brazil, Ind., '93- .

**Gilkerson, John Campbell**—b. Saltsburgh, Pa., Sept. 12, 1853; West. C. P., 1877; (3 grad.); ord. Pby. Ft. Dodge, Apr. 29, '81; s. s. Battle Creek and Mapleton, Ia., '80-82; p. Calliope, '83-91; s. s. Seward, Neb., '91-92; p. Milo, Ia., '92- .

**Green, Thomas Edward**—b. Shippensville, Pa., Dec. 27, 1857; McK. C. I., 1875; tea.; (2); ord. Pby. Cairo, Feb. 5, '80; p. Mt. Carmel, Ill., '80; s. s. Effingham, '80-81; p. Sparta, '81-83; p. 8th ch., Chicago, '83-86; ord. Epis. dea., Feb. 2, '87; ord. pr., Feb. 22 '87; r. St. Andrew's, Chicago, Ill., '87-89; r. Grace ch., Cedar Rapids, Ia., '89- . D. D., G. C. I., '90.

**Greene, William Brenton, Jr.**—b. Providence, R. I., Aug. 16, 1854; C. N. J., 1876, tea.; (3 grad.); ord. Pby. Boston, June 3, '80; p. 1st ch., Boston, Mass., '80-83; p. 10th ch., Phila., Pa., '83-92; prof. Rel. Phil. and Sci. to Christ. Relig., Princt. Sem., '92- . D. D., C. N. J., '91.

**Herr, Charles**—b. Harper's Ferry, Va., Oct. 20, 1856; C. N. J., 1875; law stud.; (3 grad.); ord. evang. Pby. Washington City, Apr. 6, '81; asst. p. Central ch., Baltimore, Md., '81-82; p. Mansfield, O., '83-85; p. 1st ch., Jersey City, N. J., '86- . D. D., C. N. J., '92.

**Hume, James Creighton**—b. Fair Hill, Md., Feb. 28, 1850; C. N. J., 1877; (3 grad.); ord. evang. Pby. Westminster, Nov. 18, '80; h. m. Lancaster, Pa., '80-82; s. s. Fair Hill, Md., '83; p. Babylon, L. I., N. Y., '84-88; s. s. Fair Hill, Md., '89; s. s. Northport, N. Y., '90-91; res. N. Y. City

**Jenkins, David Dyffrynog**—b. Merthyr Tydfil, S. Wales, G. B., May 9, 1850; C. N. J., 1877; (3 grad.); New Hav. Sem., ord. Pby. Baltimore, Nov. 29, '81; p. 1st ch., Frostburg, Md., '82-85; ill health; res. Uniondale, Pa.

**Jones, John Richard**—b. Carnarvon, N. Wales, G. B., Dec. 25, 1855; (3 grad.); lic. W. P. Pby. South Penna., Sept. 16, '77; ord. W. P. Pby. South Penna., May 28, '82; p. W. P. ch., Ebensburg, Pa., '83-88; p. Presb. ch., Manor Sta., '88-90; p. Gibson, '90- .

**Jones, Richard Richard**—b. Carnarvon, N. Wales, G. B., Sept. 29, 1847; (3 grad.); lic. W. P. Pby. South Penna., Oct. 1, '71; ord. W. P. Pby. Ohio, May 20, '86; miss., Ohio, '82-92; p. Danielsville, Pa., '92- .

**Kyle, John Merrill**—b. Cedarville, O., May 19, 1856; W. U. O., 1877; (1); Alleg. Sem.; ord. Pby. Wooster, Oct., 5, '80; p. Fredericksburgh, O., '80-82; miss. Rio Janeiro, Brazil, '82-92; Nova Friburgo, '92- .

**Landes, George Anderson**—b. Milroy, Pa., Feb. 17, 1850; P. C., 1877; (3 grad.); ord. evang. Pby. Huntingdon, June 9, '80; miss. Rio de Janeiro, Brazil, '80-81; Botucatu, '82-85; Curityba, '86- .

**Lane, Ashbel Green**—b. Fairview, O., May 22, 1850; M. C. O., 1877; (2); ord. Pby. St. Clairsville, Oct. 8, '79; s. s. Woodsfield. Buchanan and New Castle, O., '79-80; s. s. Arlington, p. o. Riverside, Cal., '80-81; p. Morristown, O., '82-83; p. Crestline, '83-86; s. s. Mason City, Ill., '86- p. '87-91; p. e. Cheyenne, Wyo., '91-93; p. Tremont, O., '93- .

**Laughlin, David**—b. Baltimore, Md., Sept. 6, 1856; C. N. J., 1877; (3 grad.); ord. Pby. Monmouth, Sept. 6, '80; p. Manalapan, N. J., '80–86; p. Hagerstown, Md., '87–92; p. Mt. Kisco, N. Y., '92– .

**Laughlin, John Hood**—b. Newville, Pa., Mar. 23, 1854; C. N. J., 1877; (3 grad.); h. m. Cleveland, O., '80–81; ord. evang. Pby. Carlisle, Apr. 13, '81; miss. to Shantung, Tungchow, Chefoo, Wei Hien and Chi Ning Chow, China, '81– .

**McClurkin, John Knox**—b. Sparta, Illinois, Nov. 23, 1853; West C. P., 1873; tut. West C. P., '74; prof. Geneva, Coll., O., '74–75; (—); U. P. Sem. Alleg.; prof. West C. P., '75–83; act. pres. West C. P., '83–84; ord. R. P. Pby. Phila., Oct. '84; p. 2d R. P. ch., Phila., '84–87; prof. U. P. Sem. Alleg., '87–91; p. U. P. ch., Shadyside, '91– . D. D., West C. P., '87.

**McKenzie, Duncan**—b. Loch Lomond, Cape Breton, N. S., Can., Sept. 1, 1852; D. C. N. S., 1876; Hal. Sem.; (mid. 2 grad.); ord. Pby. Pictou, July 23, '79; p. Earltown, N. S., '79–86; p. Lochiel, Ont., '86– .

*__Macleod, John Wilson__—b. Onslow N. S., Can., Apr. 23, 1853; D. C. N. S., 1876; tea.; (2); Hal. Sem.; ord. evang. Pby. Halifax, Dec. 20, '80; miss. Princetown, Trinidad, W. I., '81–86; d. Tunapuna, Apr. 1, 1886.

**McMurdy, David Benjamin**—b. Kortright, N. Y., May 2, 1850; C. N. J., 1877; (2); stud. med. N. Y. City; p. Highland Falls, N. Y., '84–90; p Lynn, Mass., '91– .

**Mateer Robert McCheyne**—b. Petersburg, Pa., Feb. 8, 1853; C. N. J., 1877; (3 grad.); s. s. Nevada, O., '80–81; ord. evang. Pby. Carlisle, April 13, '81; miss. to Chefoo, China, 84– .

**Moffat, John P.**—b. Bartholomew, Co., Ind., Apr. 28, 1853; H. C. I., 1877; (3 grad.); res. grad.; p. e. Weatherly, Pa., '82–84; ord. Pby. Lehigh, June 17, '84; p. Weatherly, '84– .

**Morrison, James Knox**—Bost. Sem.; (—).

**Pearson, William Lazarus**—b. Coonsboro, N. C., July 4, 1849; E. C. I., 1875; tea.; (3 grad.); fellow Princt. Sem.; Germany; min. Soc. Friends, '81; min., Ind. and Ohio, '85–86; min., N. Y. State, N. Eng., Canada, Ia., Ind. and Kan., '86; p. Minneapolis, Minn., '86–87; res. min. Oskaloosa, Ia., '87; prof. Penn. C., Ia., '87– . Ph. D., U. L. G., '85.

*__Porter, Daniel Clark__—b. Leonardsburg, O., Sept. 9, 1849; W. U. O., 1876; tea.; (2); U. E.; s. s. Martinsburgh, O., '80–81; ord. Pby. Monmouth, July 13, '81; p. Mt. Holly, N. J., '81–87; d. Mt. Holly, N. J., Aug. 11, 1887.

**Porter, James Boyd**—b. Riceville, Tenn., Oct. 16, 1854; M. C. T., 1877; (3 grad.); ord. Pby. Kingston, Sept. 12, '80; s. s. Washington and Caledonia, Tenn., '80–81; miss. to Japan, '81– .

**Potter, Thomas Chalmers**—b. Dunlapsville, Ind., Sept. 16, 1854; A. C. I., 1874; bus.; (3 grad.); ord. evang. Pby. Brooklyn, May 3, '80; s. s. Denison and Vail, Ia., '80–81; w. c. Vail, '82–84; w. c. Crookston, Minn., '85–87; p. Amwell 1st ch., N. J., '89; p. Cedar Falls, Ia., '90; s. s. Satsuma, Fla., '91; p. Cedar Falls, Ia., '92; w. c. Indianapolis, Ind.

**Pritchard, Hugh**—b. Liverpool, Eng., Feb. 12, 1850; C. N. J., 1877; (3 grad.); lic. W. P. Pby. Waukesha, May, '75; miss. Alexander Chap., N. Y. City, '80– .

**Roberts, John Parry**—b. Columbus, Wis., May 9, 1850; (2); tea. Columbus, Wis., '81- .

**Rowland, Samuel James**—b. West Kortright, N. Y., Nov. 17, 1852; C. N. J., 1877; (3 grad.); ord. Pby. New Brunswick, July 6, '80; p. Dayton, N. J., '80–82; p. Fayetteville, N. Y., '83–84; p. Clinton, N. J., '84- .

***Sale, Alexander Montgomery**—b. Abbeville, S. C., Nov. 16, 1854; tea.; bus.; (2); Colum. Sem.; ord. Pby. Harmony, May 7, '81; s. s. Camden, S. C., '80- p. '81–83; s. s. Brown's chap., Coosaw, '83–84; s. s. Bodyton and Chase City, Va., '84–85; p. Cleveland, Tenn., '87–88; s. s. Sumter Co., S. C., '89–91; d. Sumter, S. C., Apr. 14, 1891.

**Salmond, Charles Adamson**—b. Arbroath, Scot., June 13, 1853; U. E., 1875; F. C. C. E.; (1); ord. Pby. Aberdeen, Aug. 21, '79; p. Cults, Aberdeen, Scot., '79–81; p. Free St. Matthew's ch., Glasgow, '81–87; p. Rothesay, '87–90; p. So. Morningside Free ch., Edinburgh, '90- .

**Schenck, Harris Rogers**—b. Phila., Pa., Feb. 27, 1856; C. N. J., 1876; tea.; (4 grad.); ord. Pby. Westchester, June 7, '81; p. Mahopac Falls, N. Y., '81–87; p. Mt. Kisco, '87–92. p. Chambersburg, Pa., '92- .

**Smith, John Andrew Livingston**—b. Cross Roads, Pa., Mar. 12, 1853; C. N. J., 1876; Alleg. Sem.; (mid. 2 grad.); ord. Pby. Monmouth, June 24, '79; p. Englishtown, N. J., '79–81; s. s. Payson, Utah, '81–87; supt. Hungerford Acad., Springville, '87–92; supt. N. J. Acad., Logan, '92- .

**Stevenson, Robert Montgomery**—b. Danville, Ky., July 17, 1848; W. C. I., 1875; Chic. Sem.; (sen. 1 grad.); ord. Pby. Bloomington, June 10, '78; p. Renovo, Pa., '78–79; p. Bozeman, Mont., '84–89; p. Westminster ch., Sacramento, Cal., '91- .

**Taylor, John Leroy**—b. Bethlehem, Ind., Oct. 2, 1850; W. C. I., 1876; (1); Lane Sem.; ord. evang. Pby. Denver, Oct. 9, '80; s. s. Greeley, Col., '80–82; s. s. Waverly, N. Y., '82–89; p. Wyoming, O., '89- .

**Thomas, Jacob W.**—Indiana; Theol. Dept., Witt. C. O.; (mid. 1); Spencerville, Ind.

**Thomas, Welling Evan**—b. Orwell, Pa., Jan. 25, 1852; L. C., 1875; tea.; Un. Sem., N. Y.; (mid. 2 grad.); ord. Pby. Marion, Oct. 9, '79; p. Ashley, O., '79–83; p. Brown, '79–84; s. s. Kingston, '83–84; p. Marion, '84- .

**Tillett, Wilbur Fisk**—b. Henderson, N. C., Aug. 25, 1854; R. M. C., 1877; (3 grad.); ord. M. E. Conf. Virginia, '83; p. Danville, Va., '80–82; chap. V. U., '82–83; prof. V. U., '83- . D. D., R. M. C., '86.

**Turner, Frank Newcomb**—b. Port Carbon, Pa., Sept. 30, 1852; L. C., 1877; (1); res. Port Carbon, '78–80; Rendville, O., '80–83; Port Carbon, '83- .

**Webster, Thomas Johnston Clarkson**—b. Phila., Pa., Sept. 16, 1853; Mer. C., 1874; Xen. Sem.; (sen. 1); ord. U. P. Pby. San Francisco, Apr. 10, '79; p. Santa Ana, Cal., '79–93; ill health; res. Santa Ana, Cal.

**Woolverton, William Hoppock**—b. Stockton, N. J., Jan. 25, 1855; C. N. J., 1876; tea.; (3 grad.); ord. Pby. New Castle, Oct. 4, '83; p. Pocomoke City, and s. s. Rehoboth, Md., '83–86; p. 2d Ave. ch., Trenton, N. J., '87–91; travel; s. s. Bedford, Pa., '92- .

**Zenos, Andreas Constantinides**—b. Constantinople, Turkey, Aug. 13, 1855; R. C. C., 1872; tea.; U. A. G.; (3 grad.); fellow Princt. Sem.; lic. Pby. New Brunswick, Mar. 31, '80; s. s. Elmer, N. J., '80; ord. Pby. Lackawanna, Sept. 29, '81; p. Harmony ch., Brandt, Pa., '81–83; prof. L. F. U., '83–88; prof. Hartf. Sem., '88–91; s. s. Audenried, Pa., '90; prof. Bibl. and Eccl. Hist., McC. Sem., '91– . D.D., C. N. J., '88.

52—*5.

## 1878—1879.

**Ainslie, John Alexander**—b. Indian Terr., June 6, 1854; B. C. W., 1877; tea.; (3 grad.); ord. evang. Pby. New Brunswick, Mar. 30, '81; miss. A. B. C. F. M., Mardin, Aintab and Mosul, Turkey, '81– .

**Alexander, Edgar Willis**—b. St. Clairsville, O., Nov. 6, 1857; West. C. P., 1878; (1); stud. med. Cincinnati, O.; med. miss. Hamadam, Persia, '82–91; res. Wheeling, W. Va.

**Allen, Adolos**—b. Iowa City, Ia., Dec. 12, 1855; W. C., 1878; (3 grad.); ord. Pby. Jersey City, June 23, '81; p. Claremont ch, Jersey City Heights, N. J., '81–84; p. 3d ch., Williamsport, Pa., '85–92; co-p. e. 1st ch., Washington, D. C.

**Allen, Lyman Whitney**—b. St. Louis, Mo., Nov. 19, 1854; W. U., 1878; (2); ord. Pby. St. Louis, June 12, '82; s. s. Windsor Harbor ch., Kimmswick, Mo., '81–83; s. s. 1st ch., De Soto, '83–85; p. e. Carondelet ch., St. Louis, '85–89; p. South Park ch., Newark, N. J., '89– .

**Barr, Preston**—b. Taylorsville, Pa., June 16, 1854; C. N. J., 1878; (3 grad.); lic. Pby. Kittanning, Aug. 5, '80; res. Elderton, Pa.; s. s. Lanesboro and Henrytown, Minn., '81–82; ord. Pby. Winona, April 26, '82; p. Newton-Hamilton and Petersburgh, Pa., '82–84; s. s. Cong. ch., Ludlow Mass., '86; Episc.; r. Tacoma, Wash.

**Bell, John Vernon**—b. Mifflin Co., Pa., Sept. 26, 1855; C. N. J., 1878; (1); Un. Sem., N. Y.; ord. Pby. Huntingdon, Oct. 5, '81; p. e. Penfield and Winterburn, Pa., '81–84; p. Du Bois, '84– .

**Breed, William Pratt**—b. Phila., Pa., Feb. 7, 1858; U. P., 1878; (3 grad.); Un. Sem. N. Y.; ord. Pby. Chester, Oct. 13, '83; p. Fairview, Pa., '83–89; p. Milton, '90– .

**Brush, Frank Spencer**—b. Zanesville, O., June 7, 1857; M. C. O., 1878; (2); Lane. Sem.; ord. Pby. Bloomington, Oct. 14, '81; p. 1st ch., Bloomington, Ill., '81–86; p. Las Vegas, Cal., '88–92; p. Los Gatos, '92– .

**Cairns, John Andrew**—b. Upper Freetown, P. E. I., Can., Aug. 13, 1854; D. C. N. S., 1878; (3 grad.); lic. Pby. New Brunswick, Mar. 30, '81; ord. Pby. Halifax, Dec. 6, '81; p. Upper Musquodoboit, N. S., '81–87; p. Scotsburn, '87– .

**Chesnut, Nathaniel**—b. Rowlandville, Phila., Pa., Apr. 16, 1853; C. N. J., 1878; (2); res. Phila., Pa.; ord. Pby.....; p. Pawnee City, Neb., '82–85; s. s. Missouri Valley, Ia., '86–87; p. Seward, Neb., '88–91; p. Fremont, '92– .

**Clarke, Harrison**—b. near Sharon Springs, N. Y., Apr. 24, 1850; C. N. J, 1876; tea.; (3 grad.); lic. Pby. New Brunswick, Mar. 30, '81; ord. Pby. Washington City, Apr. 24, '83; s. s. Vienna and Lewinsville, Va., '82– p. '83–84; p.

Amwell ch., Mt. Airy, N. J., '84–89; prin. Acad. Corning, Ia., '89–90; prin. Normal School, Morris, Ill., '90–91; p. New Hope ch., Coal City, '91– .

**Cone, Herbert Dunbar**—b. Gustavus, O., June 1, 1856; W. R. C., 1878; (3 grad.); s. s. Coudersport, Pa., '81; ord. Pby. Huntingdon, June 25, '82; p. Bedford, Pa., '82–83; p. Ripley, N. Y., '83–87; p. Palmyra, '87–89; p. e. 1st Cong. ch., Spencerport, '90; asst. min., St. Paul's Epis. ch., Akron, O., '90; ord. Episc. dea. Dioc. Ohio, Jan. 18, '91; r. Christ ch., Warren, O., '91– .

**Cooder, Charles Lowell**—b. New Richmond, O., June 30, 1854; W. U. O., 1877; Chic. Sem.; (2 grad.); ord. Pby. Westminster, May 10, '81; p. Pequea, Pa., '81–85; p. Christ ch., Lebanon, '85–88; ord. Epis. pr., May 5, '89; r. Christ ch., Pottstown, Pa., '89– .

**Donaldson, Edward Kirk**—b. Phila., Pa., Aug. 28, 1842; (3); ord. evang. Pby. Phila. Central, Mar. 17, '81; p. e. Delanco and Fairview, N. J., '81; p. Jacksonville and Providence, '81–86; p. 1st United ch., Amwell, '86–88; p. Titusville, '88–91; p. Shawnee, Pa., '91– .

**Evans, Edward Charles**—b. Wrexham, N. Wales, G. B., Oct. 29, 1844; C. N. J., 1876; O. U. E.; (1); ord. W. P. Pby. Southern Penna., Apr. 27, '78; p. W. P. ch., Shenandoah, Pa., '78–79; prof. L. F. U., '79; p. W. P. ch., Remsen, N. Y., '80–82; p. Cincinnati, O., '82–86; p. Remsen, N. Y., '86– .

**Everett, Charles**—b. Dutch Neck, N. J., May 19, 1854; R. C., 1878; (3 grad.); ord. Pby. Monmouth, June 14, '81; p. Englishtown, N. J., '81–92; p. 1st ch., Belmar, N. J., '93– .

**Flinn, Harvey Wilson**—b. Holly Springs, Miss., June 5, 1850; U. M. M., 1874; tea.; Colum. Sem.; (2 grad.); ord. Pby. Tombecbee, Nov. 16, '80; p. Okolona and West Point, Miss., '80–82; s. s. Moss Point and Hansboro, '82–83; p. Carrallton ch., New Orleans, La., '83–89; p. Bessemer, Ala., '89– .

**Gardner, John Helenus**—b. Hammond, N. Y., Apr. 22, 1857; H. C., 1878; (3 grad.); tea.; ord. Pby. St. Lawrence, Oct. 9, '83; s. s. Oswegatchie, N. Y., '82– p. '83–92; p. Fort Covington, N. Y., '92– .

**George, John Lyall**—b. Halifax, N. S., Can., July 13, 1857; D. C. N. S., 1878; (3 grad.); ord. Pby. Pictou, Dec. 20, '81; p. Sherbrooke and Goldenville, N. S., '81–87; p. St. James' ch., Dartmouth, '87–91; p. John St. ch., Belleville, Ont., '91– .

**Hays, William Gilbert McDill**—b. Sunbeam, Ill., Sept. 20, 1853; M. C. I., 1871; (1); p. Clintonville, Pa., '87– .

**Henderson, John Murray**—b. Oquawka, Ill., Nov. 16, 1853; M. C. I., 1878; (1); tea.; Peck, Kan. (?).

**Hough, William Aspy**—b. Rockford, Ill., Nov. 22, 1855; C. N. J., 1878; (3 grad.); ord. Pby. Highland, June 9, '81; h. m. Utah, '81–83; ill health, Highland, Kan., '83–87; h. m. Utah, '87–90; colp. Am. Tr. Soc., Salt Lake City, '91– .

**Irving, David Olyphant**—b. Morristown, N. J., Nov. 24, 1856; C. N. J., 1878; (3 grad.); res. grad.; ord. Pby. Morris and Orange, May 4, '82; p. Bethel ch., East Orange, N. J., '82– .

**Jacobus, Melancthon Williams**—b. Allegheny City, Pa., Dec. 15, 1855; C. N. J., 1877; (3 grad.); U. G. G., U. B. G., '81-84; ord. Pby. Chester, Oct. 15, '84; p. Oxford, Pa., '84-91; prof. N. T. Exeg., Hartf. Sem., '91- .

**Kruse, William Tenton**—b. N. Y. City, Oct. 17, 1856; C. N. J., 1878; (3 grad.); ord. Pby. Chester, Sept. 6, '81; p. Wayne, Pa., '81-89; p. Middletown ch., Elwyn, '89- .

***Laughlin, Robert Johnson**—b. Guernsey, O., Oct., 3, 1855; W. U. O., 1878; (2); Un. Sem., N. Y.; ord. evang. Pby. Bellefontaine, June 6, '81; h. m. Nevada and Wyandotte, O., '81-82; s. s. Warren chap., Louisville, Ky.; miss. Albina, No. Portland and Sellwood, Or.; p. St. John's ch., Portland, '85-87; res. Portland, '87-89; Crooks, O., '89-90; d. Portland, Or., Apr. 6, 1891.

**Lowry, Houston Walker**—b. Coitsville, O., Jan. 2, 1854; West. C. P., 1878; (1); Alleg. Sem.; ord. Pby. Kittanning, July 12, '81; p. e. Parker's Landing, Pa., '81- p. '83-85; p. Wellsville, O., '85- .

***McDannold, William Gaw**—b. Marion Co., Mo., June 19, 1858; W. C. I., 1878; (3 grad.); ord. Pby. Carlisle, Nov. 1, '81; p. Middletown, Pa., '81-84; s. s. Augusta, Ky., and Cedron, O.; p. Westminster ch., St. Louis, Mo., '86-89; d. St. Louis, Mo., Apr. 29, 1890.

***McDowall, Isaac Murray**—b. Truro, N. S., Can., Mar. 19, 1853; D. C. N. S., 1878; (1); d. Parrsboro, N. S., Dec. 23, 1879.

**McEachron, Willard Scoullar**—b. Argyle, N. Y., Mar. 17, 1855; C. N. J., 1878; (3 grad.); ord. U. P. Pby. Argyle. Dec. 27, '81; p. U. P. ch., West Hebron, N. Y., '81- .

**MacKubbin, Henry Albert**—b. Phila., Pa., Sept. 2, 1856; U. P., 1878; (3 grad.); ord. Pby. Phila North, June 1, '82; p. Jenkintown, Pa., '82-86; p. Coatesville, '86- .

**Marr, George Augustus**—b. Lewisburg, Pa., Mar. 26, 1856; U. L., 1877; law stud.; (3 grad.); lic. Pby. Northumberland, July 1, '80; ord. Cong. Milltown, N. B., Can., ....., '81; p. Milltown, '81-82. s. s. Warrior Run, Washingtonville, Derry and New Columbia, Pa., '82-86; ill health; res. Phila., Pa.

**Park, Clearfield**—b. Phillipsburg, N. J., Oct. 8, 1856; L. C., 1876; Un. Sem., N. Y.; (sen. 1 grad.); ord. Pby. West Jersey, Nov. 19, '79; p. Millville, N. J., '79- .

**Rice, Harry Vernon**—b. Fulton, N. Y., Oct. 25, 1852; L. C., 1877; Un. Sem., N. Y.; (sen. 1 grad.); ord. Pby. Mankato, Oct. 8, '79; s. s. Flandreau, D. T., '80; p. e. Carson City, Nev., '81; s. s. Cambria, Cal., '81-82: s. s. Ione, '82-84; s. s. Union, Or., '86; p. Port Townsend Bay, Wash. '87- .

**Robertson, George Francis**—b. near Greenville, Tenn., June 11, 1853; D. C. N., 1878; (2); ord. Pby. Ouachita, Sept. 21, '80; p. Washington and Columbus, Ark., '80-82; s. s. Taylorsville and Cane Run, Ky., '82-83; evang., Holston Pby., '83-84; p. Rogersville, Tenn., '84-87; p. Morristown, '87-90; p. Dalton, Ga., '90-92; evang. Synod Ala., '92- .

***Senior, Francis Marion**—b. Circlevillo, O., Oct. 17, 1856; W. U. O., 1878; (2—); d. Dresden, O., Jan. 16, 1880.

**Slemmons, William Emmet**—b. Cadiz, O., Dec. 1, 1855; C. N. J., 1877; (2); Alleg. Sem.; ord. Pby. Erie, Dec. 13, '87; p. 2d ch., Mercer, Pa., '87- .

**Stewart, Thomas McCants**—b. Charleston, S. C., Dec. 28, 1853; U. S. C., 1875; lic. A. M. E. Conf. S. C., Oct. 13, '77; asst. p. A. M. E. ch., Orangeburg, S. C. '78; (1+); s. s. Pisgah ch., Princeton, N. J., '78-79; p. Bethel ch., N. Y. City, '79-82; prof. Liberia Coll., Africa, '82-86 (?); lawy., Brooklyn, N. Y.

**Straus, Thomas Chalmers**—b. N. Y. City, Oct. 9, 1857; M. C. O., 1877; (1); Un. Sem., N. Y.; ord. Pby. Hudson, App. 25, '81; s. s. Plymouth, Leighton and Olivet, Ia., '80; p. Stony Point, N. Y., '81-84; tut., M. C. O,. '82; p. Cold Spring, N. Y., '84- .

**Swan, Peter**—b. Pittsburgh, Pa., Feb. 21, 1851; West. C. P., 1878; (2); U. P. Sem. Alleg.; ord. U. P. Pby. Keokuk, Apr. 24, '82; s. s. Burlington, Ia., '81- p. '82-93; p. North Bend, Neb. '93- .

**Wilber, Francis Allen**—b. Elyria, O., June 14, 1855; W. U. O., 1877; tea.; (3 grad.); ord. Pby. Bloomington, Oct. 4, '81; s. s. Onarga, Ill., '81- p. '82-87; p. Mt. Vernon, O., '88- .

**Wilber, Henry Peachey**—b. Elyria, O., June 14, 1855; W. U. O., 1877; tea., Central College, O.; (1); prof. P. U., So. Dak., '85-86; Un. Sem., N. Y.; ord. Pby. Central Dakota, Oct. 5, '88; s. s. Rapid City, So. Dak., '88- p. '91-92; s. s. San Fernando and Newhall, Cal., '93- .

**Williams, Daniel**—b. Green Lake Co., Wis., Dec. 11, 1851; U. Minn., 1878; (3 grad.); ord. Pby. Red River, Oct. 12, '81; h. m. Grand Rapids, D. T., '81-82; s. s. Bathgate, Hamilton and Glasston, '82-86; s. s. Sanborn, Ia., '86-87; s. s. Estherville, '87-88; s. s. Bancroft, Burt and Armstrong, '89-92; Europe; s. s. Armstrong, Ia., '92-93; res. Bancroft. Ia.

**Williamson, John Fremont**—b. Sidney, N. J., Apr. 11, 1856; L. C., 1878; (1); Un. Sem., N. Y.; ord. Pby. Nassau, Jan 24, '82; p. Glen Cove, N. Y., '82-88; p. Kingston, '88- .

**Wilson, George Porter**—b. near McClellandtown, Pa., Sept. 9, 1853; W. and J. C., 1877; Alleg. Sem.; (mid. 2 grad.); ord. Pby. Ebenezer, Oct. 14, '80; p. Lexington, Ky., '80-84; p. Lafayette Park ch., St. Louis, Mo., '84-89; p. 1st ch., Kansas City, Mo., '89-90; p. Arch St. ch., Phila., Pa., '91- . D. D., W. and J. C., '89.

**Wishard, Luther Deloraine**—b. Danville, Ind., Apr. 6, 1854; C. N. J., 1877; Un. Sem., N. Y., (1); coll. sec., Y. M. C. A., (Internat. Com.), '77-88; coll. sec. Y. M. C. A. (World's Com.), '88-92; for. sec. Y. M. C. A. (Internat. Com.), '92- .

**Woodbridge, William Gould**—b. Baton Rouge, La., July 23, 1845; bus.; tea.; Colum. Sem.; (sen. 1 grad.); ord. Pby. Tombeckbee, July 17, '79; p. Enterprise, Miss., '79-80; p. e. Hot Springs, Ark., '80-82; s. s. Warrenton, Va., '82-83; p. 5th ch., Chicago, Ill., '84-88; s. s. Mattituck, N. Y., '89-91; p. Griffin, Ga., '91- .

## 1879—1880.

**Beattie, Lee William**—b. Cornwall, N. Y., Sept. 12, 1858; U. C., 1879; (1); tea.; (mid. 2 grad.); ord. Pby. North River, Sept. 23, '83; a. p. Goshen, N. Y., '83–85; p. Cambridge, N. Y., '85–93; p. 1st ch., Mankato, Minn., '93– .

**Bent, Rufus Howard**—b. near Parkesburgh, Pa., Apr. 23, 1850; U. P., 1878; Un. Sem., N. Y.; (mid. 2 grad.); lic. Pby. New York, June 6, '81; ord. Pby. Phila. North, June 1, '82; p. Edge Hill, Pa., '82–84; p. Cedarville, N. J., '84–89; chap. Presb. Hosp., Phila, Pa., '90–92; miss. Shanghai, China, '92– .

**Brandt, Gustav Adolph**—b. Brandt, Pa., Mar. 6, 1857; C. N. J., 1879; (3 grad.); ord. Pby. Lackawanna, Apr. 19, '82; s. s. Mellette, Northville and Warner, So. Dak., '82–83; s. s. Aberdeen, '83–86; s. s. Roscoe, '86– p. '87–89; p. West Duluth, Minn., '88– .

**Brownlee, James Lawrence**—b. Due West, S. C., July 28, 1855; E. C., 1874; E. C. Sem.; Colum. Sem.; (1 res. grad.); ord. Pby. South Carolina, Oct. 27, '80; p. Honea Path, Midway and Williamston, S. C., '80–82; s. s. Edwards, miss., '82–85; s. s. Brandon, Queen's Hill and Raymond; s. s. Decatur, Ala., '87–89; p. Union Springs, '89– .

**Bryant, Robert Alfred**—b. Francestown, N. H., Mar. 19, 1842; (3 grad.); ord. Pby. Newton, Oct. 16, '82; p. Danville, N. J., '82–89; p. Asbury, '89– .

**Buntin, William Henry**—b. Coffeeville, Miss., Mar. 23, 1855; U. M. M., 1879; (3 grad.); ord. C. P. Pby. Oxford, July, '82; prin. Pub. Sch., Harrison Sta., Miss, '83; s. s. Harrison Sta., '84–86; s. s. West Point, '87; s. s. Union City, Tenn., '88; s. s. Memphis, '88–90; s. s. Macon Miss., '90–92; s. s. Brooksville, '92– ,

**Cashman, William Nesbitt**—Pennsylvania; G. C. P., 1871; (1); res. Philadelphia, Pa.

**Cross, Craig Boyd**—b. Oxford, Pa., May 18, 1854; C. N. J., 1875; tea.; (3 grad.); ord. Pby. Westminster, Aug. 29, '83; p. Chanceford, Pa., '83–89; p. Christ ch., Lebanon, '91– .

**Cunningham, William Luke**—b. Alnwick, Eng., Mar. 4, 1847; (jun. and mid. 1); ord. Pby. New Brunswick, July 8, '80; p. Hamilton Square, N. J., '80–88; New Hav. Sem.; p. e. 1st ch., Point Pleasant, '89– . D. D., W. U. O., '91.

**Elsing, William Thaddeus**—b. Irnsum, Holland, June 8, 1852; C. N. J., 1879; (3 grad.); U. B. G.; ord. Pby. Chicago, May 10, '82; p. De Witt Memorial ch., New York City, N. Y., '83– .

**Foster, William Keller**—b. Centre Hall, Pa., Sept. 3, 1858; P. S. C., 1879; (3 grad.); ord. Pby. Huntingdon, Oct. 3, '82; p. Sinking Creek, Pa., '82–84; p. Buffalo and New Berlin, '85–90; p. Mechanicsburg, '90– .

**Fullerton, George Stuart**—b. Futtehguhr, India, Aug. 18, 1859; U. P., 1879; (1); New Hav. Sem.; lic. Cong. Ch., '82; instr. U. P., '83–85; prof. U. P., '85– ord. Epis. pr. May 5, '88. Ph. D., Muhl. C., '92.

**Ghormley, David Owen**—b. Huntsville, O., July 26, 1848; W. U. O., 1876; tea.; (3 grad.); ord. Pby. Bellefontaine, May 8, '82; s. s. Portland, Ore., '82–p. '83– .

**Greene, Richard James Arnold**—b. N. Y. City, Nov. 21, 1856; C. N. J., 1878; (4 grad.); a. p. 1st ch., Trenton, N. J., '83–84; s. s. Murray Hill ch., N. Y. City, '85; Un. Sem., N. Y.; ord. Pby. Phila. North, July 15, '86; p. Grace ch., Jenkintown, Pa., '86–94; res. Princeton, N. J.

**Halsey, Abram Woodruff**—b. Elizabeth, N. J., Mar. 22, 1853; C. N. J., 1879; (3 grad.); ord. Pby. Elizabeth, Oct. 10, '82; a. p. Spring St. ch., N. Y. City. '82– p. '84– .

**Hanna, Albert J.**—b. New Athens, O., June 18, 1859; F. C., 1879; (2); Alleg. Sem.; ord. U. P. Pby. Wheeling, Oct. 21, '82; p. Buchanan Hill, O., '82–84; s. s. Miltonvale, Kan., '84–85; p. Sterling, '86–87; s. s. Hoopeston, Ill., '88– p. '89– .

**Harlow, Samuel Allen**—b. Kingston, N. Y., Apr. 6, 1857; C. N. J., 1879; (3 grad.); ord. Pby. Brooklyn, Oct. 15, '82; s. s. 1st ch., Helena, Mont., '82; p. Mantua ch., Phila., Pa., '83–85; s. s. Plymouth ch. mission, Brooklyn, N. Y., '85–88; p. Whitefield Cong. ch., Newburyport, Mass., '88–92; p. 4th Pres. ch., Trenton, N. J., '92– .

**Hawthorne, William C.**—Penna.; U. M., 1866; Mead. Sem.; (2 grad.); h. m. Hawley, Pa., '81; lic. Pby. Lackawanna, ....., '83; lic. revoked, Apr. 22, '85; ord. Cong., Alton, N. H., Nov. 6, '89; p. Chester Centre, Mass., '92;—

**Jones, Richard Thomas**—b. Cardiganshire, S. Wales, G. B., Mar. 25, 1855; C. N. J., 1879; (3 grad.); ord. Pby. Phila. Central, June 8, '82; p. Susquehanna Ave. ch., Phila., Pa., '82– .

**Kerr, John Thompson**—b. York Furnace, Pa., June 28, 1853; C. N. J., 1879; (3 grad.); ord. Pby. Elizabeth, June 14, '82; p. Lamington, N. J., '82–86; p. 3d ch., Elizabeth, '86– .

**Kershner, George William**—b. Oley, Pa., Oct. 31, 1851; F. and M. C., 1874; tea.; (2); Lanc. Sem.; ord. R. D. Cl. E. Pa., Aug. 6, '82; p. Stroudsburg, Pa., '82–88; p. Fayette, N. Y., '88– .

*__Kretzinger, George William__—b. Sycamore, Ill., Dec. 15, 1853; C. N. J., 1878; (1); tea. Litton Springs, Cal., '82–87; vice-prin. L. H. C., '88; (3 grad.); ord. Pby. San José, Nov. 8, '91; p. 1st ch., Haywards, Cal., '91–93; d. Haywards, Cal., Feb. 15, 1893.

**Kutz, Henry David**—b. near Reading, Pa., Feb. 12, 1844; Witt. C. O., 1863; lic. Luth. Ch., Pa., '70; New Hav. Sem., grad. '73; s. s. Cong. ch., in O.; ord. .....; (1 res. min.); ev. Syracuse, N. Y., '81;—

**Lee, Charles**—b. Central College, O., Sept. 15, 1857; Wes. U. O., 1879; (3 grad.); ord. Pby. Columbus, Oct. 4, '82; s. s. Worthington and Dublin, O., '82–83; s. s. Central College and Mifflin, '83– p. '84–85; p. c. Carbondale, Pa., '85– p. '86– .

**Leeper, James Luther**—b. Frankfort Springs, Pa., June 7, 1855; C. N. J., 1879; (3 grad.); ord. Pby. Washington, Sept. 13, '82; p. Claysville, Pa., '82–86; p. 1st ch., Reading, '86–88; p. 2d ch., Fort Wayne, Ind., '88– .

**McDonald, Arthur**—b. Caledonia, N. Y., July 4, 1856; R. U., 1879; (1—); Un. Sem., N. Y., '80–83; Harv. D. S., '83–85; U. B. G.;—

**MacNair, Theodore Monroe**—b. Dansville, N. Y., Feb. 24, 1858; C. N. J., 1879; (3 grad.); ord. Pby. Rochester, Nov. 15, '83; prof. Meiji Gakuin, Tokyo, Japan, '86–93; res. Tokyo, Japan.

**Marling, Arthur Wodehouse**—b. Newmarket, Can., Jan. 27, 1855; T. U. C., 1879; K. Sem.; Un. Sem., N. Y.; (1); ord. evang. Pby. New Brunswick, Apr. 1, '80; miss. Gaboon, W. Africa, '80– .

**Martin, Chalmers**—b. Ashland, Ky., Sept. 7, 1859; tea.; C. N. J., 1879; (3 grad.); lic. Pby. Elizabeth, Apr. 19, '81; res. grad., Heb. Fellow, Princt. Sem., '82–83; ord. Pby. Elizabeth, Apr. 17, '83; miss. North Laos, Siam, '83–86; asst. to p. Lawrenceville, N. J., '88; p. 1st ch., Moorestown, '89–91; p. 1st ch., Port Henry, N. Y., '91–92; instr. in O. T. dept., Princt. Sem., '92– ; instr. Heb. C. N. J., '92– ; s. s. Burlington, N. J., '93– .

**Martin, Henry George**—b. Ballybay, Irl., Aug, 14, 1854; M. C. I., 1879; (3 grad.); ord. Pby. Baltimore, July 15, '83; p. Govanstown, Md., '83– .

**Martin, Samuel Albert**—b. Cannonsburg, Pa., Nov. 1, 1853; L. C., 1877; Alleg. Sem. grad.; F. C. C. E.; (1 res. grad.); s. s. Woodberry, Md., '80–81; p e. Annapolis, '81; ord. Pby. Westminster, Jan. 2, '82; p. Christ ch., Lebanon, Pa., '82–85; prof. L. U. P., '85– . D. D., L. C., '92.

**Mateer, Horace Nelson**—b. Adams Co., Pa., Dec. 12, 1855; C. N. J., 1877; (1); stud. med. U. P.; prof. W. U. O., '86– . Ph. D., W. U. O.

**Montgomery, Richard**—b. Phila., Pa., Aug. 7, 1856; U. P., 1879; (3 grad.); ord. Pby. Phila. North, Dec. 19, '82; p. Ashbourne, Pa., '82– .

**Morrison, Donald**—b. Kintore, Ont., Can., Sept. 5, 1850; tea.; (3 grad.); ord. Pby. New Brunswick, Apr. 14, '82; s. s. Sebewa, Mich., '82–85; s. s. Sunfield, '82– p. '83–85; s. s. Tekonsha, '85–88; s. s. Evart, '88–91; p. Iron Mountain, '91– .

**Morrison, Robert**—b. Lahore, India, May 24, 1855; C. N. J., 1879; (3 grad.); ord. Pby. Dayton, May 12, '82; miss. Saharanpur, India, '82–92; prof. Theol. Sem., Saharanpur, '92–94.

**Ohgimi, Motoichiro**—b. Tokyo, Japan, Jan. 15, 1845; H. C. M., 1879; (1—); New Bruns. Sem.; ord. R. D. Cl. Albany, May 23, '82; s. s. Kojimachi ch., Tokyo, Japan, '83–87; lect. Un. Theol. Sem., Tokyo, '83–87; act. prof. Agric. and Dentrolog. Coll., Tokyo, '87–88; prof. Steele Coll., Nagasaki, '90– pres. 93– .

**Overman, Leslie Lemond**—b. Hillsboro, O., Feb. 11, 1853; W. U. O., 1879; (3 grad.); ord. Pby. Portsmouth, Nov. 8, '82; s. s. Winchester and Sardinia, O. '82–83; s. s. McNeily, Tenn., '84–87; a. p. Talladega, Ala., '87–88; s s. So. Pittsburg, Tenn., '88–89; p. Montgomery, O., '89– .

**Paull, George Alfred**—b. Wheeling, W. Va., July 12, 1857; C. N. J., 1878; bus.; (1); Un. Sem., N. Y.; (1 grad.); ord. Pby. New Castle, Oct. 10, '82; p. 1st ch., Delaware City, Del., '82–88; p. Westminster ch., Bloomfield, N. J., '88– .

**Queen, Sylvanus Rockafellow**—b. Clinton, N. J., Feb. 4, 1848; L. C., 1874; tea.; Un. Sem., N. Y.; (1 grad.); ord. Pby. New Brunswick, Oct. 6, '80; p. Titusville, N. J., 80–87; p. 2d ch. Norristown, Pa., 87–88; tea. Phila., '88–89; prof. Chester, Pa.; s. s. Glen Riddle, Pa., '89–91; tea. N. Y. City, '91–92; p. 1st ch., Otisville, N. Y., '92– .

**Rankin, John Joseph**—b. Newark, N. J., Aug. 12, 1854; W. C., 1876; Un. Sem., N. Y.; (1 grad., res. grad.); lic. Pby. Newark, Feb. 3, '80; res. Newark, N. J.; h. m. Denison, Casey and Adair, Ia., '81–83; ord. Pby. Buffalo, Nov. 7, '83; p. Clarence, N. Y., '83–84; s. s. D. R. ch., Bronxville, '85– p. '86–88; p. Penfield and Winterburn, Pa., '88–93; p. Hawley, '93– .

**Shaw, Thomas Ellwood**—b. Middletown, O., Aug. 11, 1840; tea.; O. C. I., 1878; Mead. Sem.; (1); bus., Middletown, O.; England.

**Steans, William Irwin**—b. Mifflinburg, Pa., Mar. 20, 1854; L. C., 1879; (3 grad.); ord. Pby. Lackawanna, Oct. 10, '82; p. Washburn ch., Scranton, Pa., '82–91; p. Mahoning ch., Danville, '91– .

**Stevenson, Alexander Russell**—b. Baltimore, Md., Dec. 29, 1856; C. N. J., 1876; tea.; Un. Sem., N. Y.; (1 grad.); ord. Pby. Lehigh, Dec. 7, '80; p. Brainerd ch., Easton, Pa., '80–88; p. 1st ch., Schenectady, N. Y., '88– .

**Stewart, Archibald Thompson**—b. Brogueville, Pa., Nov. 29, 1850; L. C., 1879; (3 grad.); ord. Pby. Lehigh, Sept. 19, '83; s. s. Centralia, Pa., and p. Ashland, '83–89; p. Marietta, '89– .

**Thomas, Rowland S**—b. Llansawil, S. Wales, G. B., Apr. 24, 1844; lic. W. P. Pby. North Penna., Dec. 14, '78; (3 grad.); ord. W. P. Syn. Pa., Oct. 20, '83; p. W. P. ch., Taylorsville, Pa., '83–85; p. Nanticoke, Pa., '85–90; p. Penderyn and Ystradfellte, S. Wales, G. B., '93– .

**Viser, Edmund Dillahunty**—b. Oxford, Miss., Aug. 26, 1858; S. W. P. U., 1879; (2); S. W. P. U.; s. s. Zion, Tenn., '88; ord. Pby. St. Johns, May 11, '89; p. Dunedin, Fla., '89; s. s. Montpelier, Geneva and Laurel, '90–91; s. s. and p. e. Pine Ridge, Greenwood and Carmel, Miss., '91–93; evang. Washington, '93; res. Natchez, Miss.

**Wardlaw, Albert Goodall**—b. Fort Valley, Ga., Jan. 20, 1856; E. C. G., 1879; (3 grad.); ord. M. E. ch., Nov., '86; p. Doversville, Richmond, Culpeper, Va., Augusta and Atlanta, Ga., '82–89; ord. Pby. Atlanta, Nov. '89; s. s. 1st ch., Macon, Ga., '90; p. Laurens, S. C., '90– .

**Wilson, Samuel Graham**—b. Indiana, Pa., Feb. 11, 1858; C. N. J., 1876; Alleg. Sem. grad.; (1 res. grad.); ord. evang. Pby. Kittanning, July 1, '80; miss. Tabriz, Persia, '80 .

48—*1.

## 1880—1881.

**Beattie, Thomas Cumming**—b. Scotchtown, N. Y., July 23, 1854; C. N. J., 1878; tea.; Un. Sem., N. Y., (2 grad.); ord. Pby. Hudson, June 27, '82; p. Chester, N. Y., '82–88; s. s. Las Animas, Col., '88–90; s. s. Albuquerque, N. M., '90– p. '91– .

**Bergen, Paul David**—b. Bellefontaine, O., July 19, 1860; L. F. U., 1880; (2); McC. Sem.; ord. Pby. Iowa, Aug. 18, '83; miss. Chi Nan Fu, China, '83–91; res. Baltimore, Md.

***Bishop, Edward Thomas**—b. Athens, Ga., Feb. 22, 1860; U. G., 1879; law. U. G., '80; (1); d. Athens, Ga., Oct. 20, 1881.

**Brown, Hubert William**—b. Cleveland, O., Feb. 10, 1858; U. M., 1879; tea.; (4 grad.); s. s. Point Pleasant, N. J., '83–84; ord. Pby. Monmouth, Apr. 9, '84; miss. Mexico, '84– ; prof. Tlalpam Sem., City of Mexico, '84– .

**Caldwell, George Marcellus**—b. Caldwell, Mo., Sept. 26, 1848; W. C. M., 1876; H. C., 1880; (3 grad.); ord. Pby. Council Bluffs, May 5, '85; s. s. Eustis, Bethel and Olivet chs., Kan., '87–90; s. s. Fairmount and High Prairie, '91; ev. St. Louis, Mo., '92; ev. Topeka, Kan., '93– .

***Dickey, Hervey Simpson**—b. York Co., Pa., Oct. 15, 1853; L. C., 1880; (3 grad.); ord. Pby. Sioux City, Oct. 17, '83; h. m. Livermore, Ia., '82–84; d. Chester Co., Pa., June 29, 1884.

**Dickson, James Stuart**—b. Honesdale, Pa., July 19, 1859; U. P., 1880; (3 grad.); ord. Pby. New Brunswick, Oct. 9, '83; p. Dayton, N. J., '83–86; p. Woodland ch., Phila., Pa., '86– .

**Dustan, John Francis**—b. Glasgow, Scot., Mar. 13, 1856; D. C. N. S.; (3 grad.); U. E.; ord. Pby. Truro, Can., Nov. 11, '84; p. St. Paul's ch., Truro, N. S., '84–87; p. Knox ch., Brandon, Manitoba, '87–88; p. St. John's ch., Bridgewater, N. S., '89–91; p. Grove ch., Halifax, '91– .

**Evans, Evan Rees**—b. Llangwnlle, S. Wales, G. B., July 4, 1856; (3 grad.); ord. Pby. Rochester, Oct. 3, '83; p. e. Sparta, N. Y., '83–86; p. e. Evart, Mich., '86–88; p. e. Canaserago, N. Y., '88– .

**Forbes, William Oscar**—b. Berrien Springs, Mich., Sept. 2, 1852; tea.; L. F. U., 1880; (3 grad.); ord. Pby. Oregon, Mar. 19, '84; h. m. Albina, Or., '83– , s. s. '84– , p. '86–93; presb. miss., Pby. Portland, '93– .

**Gowdy, William Fishell**—b. Xenia, O., Dec. 4, 1853; Witt. C. O., 1880; (mid. 1); lic. Pby. New Brunswick, Apr. 11, '82; ord. Pby. Cincinnati, June 19, '83; p. Batavia, O., '84; s. s. Mt. Carmel, '84; p. Ripley, '85–86; p. New Carlisle, '87–90; p. e. Noblesville, Ind., '91–92; p. Pleasant Ridge, O., '93– .

***Gregory, Caspar Robue**—b. Oneida, N. Y., Dec. 13, 1860; C. N. J., 1880; (3 grad.); ord. Pby. Lackawanna, Nov. 11, '84; p. Memorial ch., Wilkes Barre, Pa., '84–91; d. Wilkes Barre, Pa., Dec. 2, 1891.

**Hammond, William Alexander**—b. New Athens, O., May 20, 1861; F. C. O., 1880; (2); H. U., '85; lect. Ki. C. C., '85–88; stud. U. L. G. and U. B. G., '88–91; tut. C. U., '91–, prof. '92– . Ph. D., U. L. G., '91.

***Hays, Andrew Thomas**—b. Emmitsburgh, Md., Dec. 22, 1856; L. C., 1880; (3 grad.); ord. Pby. New Castle, Oct. 2, '83; p. Berlin, Md., '83–86; d. Berlin, Md., Nov. 30, 1886.

**Ingram, George Harvey**—b. Richland Co., O., Aug. 12, 1856; C. N. J., 1880; (3 grad.); ord. Pby. West Jersey, Sept. 26, '83; s. s. Holly Beach and Green Creek, N. J., '83–85; p. Nanticoke, Pa., '85–88; p. 5th ch., Trenton, N. J., '88– .

**Jennings, William Beatty**—b. Bennettsville, S. C., Sept. 26, 1859; D. C. N., 1880; (3 grad.); ord. Pby. Bethel, Nov. 17, '83; p. 1st ch., Rock Hill, S. C., '83–87; p. 1st ch., Macon, Ga., '87– .

**Kavanagh, John Francis Edge**—b. N. Y. City, May 7, 1858; (3 grad.); And. Sem.; ord. R. D. Cl. Poughkeepsie, Aug. 13, '83; p. R. D. ch., Hyde Park, N. Y., '83–84; p. Wappinger's Falls, '84–85; H. U., '87–89; s. s. Independence,

Kan., '89–90; s. s. Hunter, N. Y., '90–92; tea. Polytec. Inst., Brooklyn, '92–93; instr. U. C. P., '94– .

**Kingsley, Robert Francis**—b. London, Eng., Mar. 17, 1857; Un. Sem., N. Y.; (1—);—

**Knight, Edward Hooker**—b. Hebron, Ct., Oct. 22, 1854; A. C., 1876; tea.; Hartf. Sem.; (1 res. grad.); s. s. East Granville, Mass., '82–83; ord. Cong. ch., July 25, '83; p. Park St. ch., West Springfield, '83–92; tea. Christian Workers' School, Springfield, '92– .

**Lindsay, Henry Dunnon**—b. Calhoun's Mills, S. C., Oct. 12, 1859; E. C., 1879; Colum. Sem.; (2 grad.); sec. Y. M. C. A., Cleveland, O., '81; ord. Pby. Phila. North, June 11, '83; p. Thompson Mem. ch., Brownsburgh, Pa., '83–84; p. 1st ch., Wilmington, Del., '85–88; p. Brainerd ch., Easton, Pa., '89–90; p. e. Jamestown, N. Y., '91– p. '92– .

**Lowrie, James Walter**—b. Shanghai, China, Sept. 16, 1856; C. N. J., 1876; tea.; (3 grad.); ord. Pby. New York, June 3, '83; miss. Peking, China, '83–91; s. s. Longmont, Col., '92– .

**McArthur, John Arthur**—b. Kincardine, Ont., Can., Mar. 12, 1856; Q. C. C., 1880; (3 grad.); ord. Pby. New Brunswick, Apr. 25, '83; s. s. Mt. Idaho, Ida., '83; ill health; tea. '85; s. s. Rathdrum, Ida., '86; s. s. Davenport, Wash., '86– .

**McCurdy, Irwin Pounds**—b. near Livermore, Pa., Mar. 23, 1856; tea.; L. C., 1880; tea. and law stud.; (2—); ord. Pby. Baltimore, July 8, '81; p. and prof. Frederick City, Md., '81–84; ed. Observer, '85–87; ed. The Amendment, '89; finan. sec. L. C., '91–92; p. Southwestern ch., Phila., Pa., '84– . D. D., N. W. C., '85; Litt. D., L. C., '90; L. D., H. C. I., '90; Sc. D., C. C., Ill., '90; L. H. D., M. C. T., '91; H. L. D., L. C. I., '91; Philol. D., G. C. C., '91.

**Macdougall, Donald**—b. Horisary, Inverness, Scot., Aug. 4, 1854; H. H. L., 1879; (mid. 1); New Hav. Sem.; ord. Pby. Champlain, Feb. 3, '83; p. Black Brook, N. Y., '83–84; Un. Sem. N. Y., '84–85; p. Taunton, '86–93; p. New Bedford, '93– .

**McGarvey, William Closson**—b. Trenton, N. J., Nov. 30, 1854; C. N. J., 1880; (3 grad.); ord. Pby. Newton, June 25, '83; p. 2d ch., Belvidere, N. J., '83–88; p. West Ave. ch., Buffalo, N. Y., '88– .

**McMillan, Hugh Hugh**—b. Lochiel, Ont., Can., June 5, 1855; Q. C. C., 1880; (3 grad.); ord. Pby. New Brunswick, Apr. 25, '83; s. s. Moscow, Ida., '83–84; ill health; res. Spokane, Wash.

**Mangasarian, Mangasar Mugurditch**—b. Mashgerd, Turkey in Asia, Dec. 28, 1859; R. C. C., 1876; Mars. Sem. grad.; ord. Cong. Nov. 3, '78; p. Marsovan, Turkey, '78–80; (2 grad.); p. Spring Garden ch., Phila., Pa., '83–85; name dropped, Oct. 12, '85; independ. preacher, Phila.; Unitarian; lect. Soc. Ethical Cult., N. Y. City.

***Mathis, Joseph Julius**—b. Rock Hill, S. C., Apr. 12, 1856; H. S. C., 1880; (1); ill health; res. Camden, S. C.; d. Camden, S. C., Dec. 27, 1884.

**Mathews, William Taylor**—b. Wolfsville, N. C., Jan. 10, 1856; E. C., 1878; Colum. Sem.; (1 grad.); ord. Pby. Bethel, Oct. 14, '81; p. Zion and Olivet, S. C., '81–84; p. Greenwood, S. C., '85–92; evang. S. C. Pby., '92– .

**Miles, William Horner**—b. W. Middlesex, Pa., May 27, 1861; West C. P., 1880; (1); prin. Greenville, Pa., '81–82; supt. schs., Linesville, '82–83; supt. Barnes, '83–84; supt., Morris, Minn., '84–86; bus., Minneapolis, '86– .

**Miller, Henry**—b. Pontotoc, Miss., Feb. 10, 1855; U. M. M., 1877; tea.; (1); Un. Sem., Va.; s. s. Lawrenceburg, Ky., '82–83; s. s. Versailles, '83–84; s. s. Owingsville, '84; ord. Pby. Transylvania, Mar. 15, '85; p. New Providence, Ky., '85–90; p. 1st ch., Middlesborough, '90– .

**Moore, Thomas Verner**—b. Richmond, Va., Nov. 23, 1856; S. W. P. U., 1876; V. U., U. E.; F. C. C. E.; (1 grad.); U. G. G.; U. B. G.; ord. Pby. Montana, Aug. 3, '83; s. s. 1st ch., Helena, Mont., '83– p. '84– .

**Muller, John Edwin**—b. Columbia, S. C., Jan. 9, 1858; U. C., 1879; (1); tea.; Colum. Sem.; ord. Pby. Charleston, Oct. 19, '84; p. Orangeburg, S. C., '84–88; p. Westminster ch., Louisville, Ky., '88– .

**Neville, William Gordon**—b. Oconee Co., S. C., July 2, 1855; Ad. C. S., 1878; Colum. Sem.; (1 grad.); s. s. Ninety-Six and Cokesburg, S. C., '81– p. '82–85; ord. Pby. South Carolina, Apr. 9, '82; p. Concord ch., Blackstock, S. C., '86–90; p. Frankfort, Ky., '90–93; p. Yorkville, S. C., '93– .

**Orbison, John Harris**—b. Rawal Pindi, India, Aug. 31, 1859; C. N. J., 1879; tea.; (3 grad.); M. D., U. P., '86; ord. Pby. Huntingdon, Sept. 23, '86; miss. Lahore, India, '87– .

**Paden, William Mitchell**—b. Vanceville, Pa., Dec. 3, 1854; C. N. J., 1880; (3 grad.); ord. Pby. Phila., Nov. 20, '84; p. Holland Mem. ch., Phila., Pa., '84– .

**Parkhill, James William**—b. Mt. Carroll, Ill., Nov. 26, 1855; C. N. J., 1880; (3 grad.); ord. Pby. Freeport, Apr. 24, '84; p. Cedarville and Rock Run, Ill., '84–85; tea. Groton, So. Dak., Coll. Inst., '85–87; tea. Redfield Coll., '87–89; s. s. Long Beach, Cal., '90–91; prof. Occidental Coll., Cal., '89– .

**Price, Wesley Frank**—b. near Lumberton, N. C., Nov. 9, 1854; H. U., 1880; (1); And. Sem.; ord. Cong., N. Y. City, Oct. 22, '85; p. Madison Ave. ch., N. Y. City, '85–87; res. Monte Vista, Col.

***Ramsey, Hugh Henry**—b. Morning Sun, O., Feb. 10, 1855; W. U. O., 1877; tea.; (1); d. Cedarville, O., Sept. 6, 1881.

**Reid, David Collins**—b. West Hebron, N. Y., June 16, 1857; C. N. J., 1880; (2); miss. Melan, Mich., '82; New Hav. Sem.; ord. Cong., July 29, '84; p. Monticello, Me., '85–88; p. Spring Valley, Minn., '89– .

**Richmond, George Law**—b. Thompsonville, Ct., Apr. 3, 1853; U. N. Y., 1880; (3 grad.); ord. Pby. North River, Oct. 10, '83; p. Little Britain, N. Y., '83–89; p. Main St. Cong. ch., Amesbury, Mass., '90– .

**Shore, Godfrey**—b. Hull, Eng., Jan. 1, 1844; ord. Wesl. Meth. (Engl.), May, '71; Wesl. Meth. ch., Canada, '74–80; (1); p. Presb. ch., Lansdowne, Ont., '84; p. St. Stephen, N. B., '85; p. St. John, N. B., '91–92; w. c. Pby. Kingston, Can., '96– .

**Sinnott, William Isidore**—b. Mobile, Ala., Nov. 24, 1855; U. M. M., 1877; tea.; (2); Un. Sem. Va.; s. s. Jamestown and Cumberland, Va., '82–83; s. s. Philadelphia, '83–84; ord. Pby. Chicasaw, Jan. 28, '84; s. s. Hopewell and

Tallahatchie, Va., '83– p. '84–87; s. s. Banner, '83–87; s s. 2d ch., Birmingham, Ala., '87–89; s. s Jasper ch., '88–89; ev. Colera, Columbiana, Childersburg and Harpersville, '89–91; p. Piedmont, '91–93; s. s. Carmel, '91– p. '92–93; p. e. Colera, '91–93; p. e. Columbiana, '91– p. '92– ; s. s. Colera, Childersburg, Harpersville, Munford and Wilsonville, '94– , res. Columbiana.

**Skinner, Joseph Henry**—b. Winchester, Ky., Aug. 31, 1855; C. C. K., 1876; tea.; U. L. G.; Danv. Sem.; (2 grad.); ord. Pby. Paris, Sept 24, '82; p. e. 1st. ch., Paris, Tex., '82– p. '85–92; p. Talladega, Ala., '92– . .

***Stine, Isaac James**—b. Bedford Co., Pa., Aug. 10, 1829; H. U. Theo. Dept., 1868; ord. Melancthon Lutheran Synod, Sept. 5, '59; Luth. chs., Sharpsburg and Bakersville, Md., '59–60; Lunenburg, N. S., '60– ?; (sen. 1—); d. Leavenworth, Kan., Sept. 9, 1886.

**Todd, Thomas S. Naylor**—b. Franklin Co , O., Sept. 27, 1854; M. C. O., 1877; tea.; Lane Sem.; (mid. 1); Lane Sem.; ord. Pby. Montana, Feb. 24, '83; s. s. Edinburgh, Ind., '87–89; p. Indianapolis, '90; w. c. Indianapolis, '91–92; w. c. Franklin, '93.

**Van Meter, John Stonestreet**—b. near Lexington, Ky., Sept. 13, 1845; W. and L. U., 1869; lawyer; Danv. Sem.; (1 grad.); ord. Pby. West Lexington, Oct. 30, '81; p. Cynthiana, Ky., '8 –85; p. 1st ch., Hot Springs, Ark., '85–93; p. Richmond, Mo., '93– .

**Wallace, Homer Hugh**—b. Raymilton, Pa., Mar. 16, 1854; West. C. P., 1880; (1); U. P. Sem., Alleg.; ord. U. P. Pby. Caledonia, May 7, '84; p. Beulah, N. Y., '84–86; p. West 44th St. ch., N. Y. City, '86– .

**Watt, Robert**—b. Co. Tyrone, Irl., Sept. 22, 1852; Pa. C. M., 1880; (1—); Chic. Sem.; ord. Pby. Bloomington, Oct. 9, '83; p. Fairbury, Ill., '83–85; s. s. Oxford, Neb., '86–87; s. s. Oxford, Harmony and Orleans, '87; s. s. Orleans and Stamford, '88; s. s. Aurora, '89; res. Guelph, Ont., Can.

**Woodbridge, Samuel Isett**—b. Henderson, Ky., Oct. 16, 1856; Colum. Sem.; (2 grad.); ord. Pby. Charleston, Oct. 7, '82; miss. Chin-Kiang, China, '82– .

***Woods, Matthew Cooper**—b. Clearfield, Pa., May 31, 1856; L. C., 1880; (3 grad.); ord. Pby. West Jersey, Oct. 29, 1884; p. Merchantville, N. J., '84–87; p. Upper Octorara ch., Parkesburg, Pa., '87–89; d. Phila., Pa., Jan. 20, 1889.

51—*8.

## 1881—1882.

**Ballantyne, James**—b. Stratford, Ont., Can., Aug. 22, 1857; T. U. C., 1880; K. Sem.; (1); K. Sem.; U. E.; U. L. G.; ord. Pby. London, Apr. 7, '85; p. Knox ch., London, Ont., Can., '85– .

**Barkley, William Craig**—b. Danville, Ky., July 1, 1852; C. C. K., 1875; Chic. Sem.; (sen. 1); Centropolis, Kan.

**Bates, Charles Philorman**—b. Constantine, Mich., Apr. 5, 1860; W. C. I., 1881; (3 grad.); ord. Pby. Kalamazoo, Sept. 10, '84; s. s. Plainwell, Mich., '84– p. '87–90; s. s. Holly, '90– .

**Boyd, Robert Patterson**—b. near Fairfield, Pa , Nov. 12, 1848; L. C., 1881; (3 grad.); ord. Pby. Westminster, Dec. 28, '84; h. m. Paris, Ida., '85– .

**Brown, Lewis Franklin**—b. New Oxford, Pa., Dec. 9, 1857; F. and M. C., 1881; (3 grad.); s. s. Memorial ch., Lancaster, Pa., '83; s. s. Lost Creek ch., McAlisterville, '84–87; ord. Pby. Northumberland, June 5, '88; s. s. Washingtonville and Derry, '87– p. '88–; s. s. New Columbia, '88– .

**Campbell, James Irvine**—b. Co. Armagh, Irl., Aug. 7, 1853; L. C., 1881; (3 grad.); ord. Pby. Lehigh, June 18, '84; p. e. Lower Mt. Bethel, Pa., '85– p. '86–87; p. e. Monroeton, '87– p. '88–89; p. e. Tioga, '89–91; p. Cumberland St. ch., Brooklyn, N. Y., '92; p. Missoula, Mont., '93– .

**Candor, Thomas Howard**—b. Rock Island, Ill., Jan. 20, 1854; M. C. I., 1876; Chic. Sem. grad.; ord. Pby. Cedar Rapids, May 16, '78; p. Clarence, Ia., '78–79; s. s. Brooklyn, Ia., '79–81; (res. grad.); miss. Bogota, Colombia, S. A., '83–85; p. e. Farmington, Ill., '86– p. '87; miss. Bogota, '88; Baranquilla, 1889– .

**Clark, James Buchanan**—b. Westmoreland Co., Pa., Oct. 28, 1855; W. and J. C., 1880; Alleg. Sem.; (3 grad.); ord. Pby. Chester, Oct., '84; p. New London, Pa., '84–86; p. Clifton, '86–88; p. Lower Mt. Bethel, '88–92; p. Amwell, 2d ch., p. o. Mt. Airy, N. J.

***Darling, Andrew Drummond**—b. Andes, N. Y., Jan. 15, 1855; U. C., 1881; (1); d. Cabin Hill, N. Y., Oct. 30, 1882.

**Davies, John Rumsey**—b. Abergavenny, Eng., Aug. 9, 1855; L. C., 1881; (2+); ord. Pby. Lackawanna, Dec. 10, '83; p. Avoca, Pa., '83–87; p. Tyrone, '87–93; p. 4th Ave. ch., N. Y. City, '93– . D. D., L. C., '92.

**Davis, John D**—b. Pittsburgh, Pa., Mar. 5, 1854; C. N. J., 1879; U. Bo. G.; (2 grad.); Instr. Heb., Princt. Sem., '83–84; Heb. Fell. Princt. Sem., U. L. G.; Instr. Heb. Princt. Sem., '86–88; prof. Heb. and Cogn. Lang., Princt. Sem., '88–92; prof. Sem. Philol. and O. T. Hist., Princt. Sem., '92– . Ph.D., C. N. J., 1886.

**Doggett, William Thorington**—b. Guilford Co., N. C., July 7, 1853; E. C. I., 1878; tea.; (2); ord. Pby. Central Dak., May 7, '85; s. s. Blunt, S. Dak., '85–86; s. s. Crystal Falls, '86–87; s. s. White and Volga, '87–88; p. Memorial ch., Shelton, Va., '90– .

**Ellis, Edwin Murray**—b. Walden, Vt., Aug. 17, 1853; C. N. J., 1881; (3 grad.); ord. evang. Pby. West Jersey, Apr. 16, '84; s. s. Stevensville, Mont., '84–91; s. s. miss. Montana, '91– .

**Ferguson, Francis Lloyd**—b. Marion Co., Mo., Feb. 14, 1856; W. C. M., 1878; McC. Sem.; (res. grad.); ord. Pby. Palmyra, June, '82; p. Palmyra, Mo., '82–84; p. Prytania St. ch., New Orleans, La., '84–90; p. West ch., St. Louis, Mo., '91– .

**Fisher, Charles MacQueen**—b. Peoria, Ill., Oct. 4, 1855; M. C. I., 1879; Chic. Sem.; (1 grad.); ord. Pby. Peoria, Oct. 14, '82; miss. Japan, '83–91; s. s. Grandview ch., Los Angeles, Cal., '91– .

**Forman, Henry**—b. Lahore, India, Jan. 24, 1860; W. U. O., 1881; (3 grad.); ord. Pby. New Brunswick, May 2, '84; miss. Allahabad, India, '84–88; prof. and miss. Saharanpur, India, '88– .

**Gibson, James Richard**—b. Delhi, N. Y., Aug. 28, 1856; U. C., 1881; (3 grad.); ord. Pby. Elizabeth, June 17, '84; p. Lower Valley, N. J., '84– .

**Groeneveld, Eiko Johann**—b. Bunderhee, Prussia, Apr. 22, 1857; L. I., 1879; McC. Sem.; (1 grad.); ord. Pby. Chicago, May 15, '82; s. s. Deer Lodge, Mont., '82– p. '85–88; prof. Mon. C., '83–88; p. 1st ch., Butte, '88– . D. D., L. I., 1893.

**Haymaker, Edward McElwain**—b. Murraysville, Pa., Aug. 21, 1859; L. C, 1881; (3 grad.); ord. Pby. Phila. Central, May 16, '84; miss. Mexico, '84–87; miss. Guatemala, C. A., '87– .

**Henning, John James**—b. North Argyle, N. Y., July 28, 1855; U. C., 1881; (3 grad.); ord. Pby. Albany, Jan. 20, '85; p. Princetown ch., Rynex Corners, N. Y., '85–93; p. Green Island, '93– .

**Hickey, Samuel Ingraham**—b. Rochester, N. Y., Mar. 13, 1855; bus.; (3 grad.); ord. Pby. Westminster, July 12, '84; p. Bellevue ch., Gap, Pa., '84–85; assoc. p. Throop Ave. ch., Brooklyn, N. Y., '85–86; ed. '91– ; res. N. Y. City.

**Hickman, George Matlack**—b. West Chester, Pa., Dec. 21, 1857; W. and J. C., 1881; (3 grad.); ord. Pby. Westminster, June 24, '84; p. Marietta, Pa., '84–88; p. 1st ch., Wilmington, Del., '88–92; p. Immanuel ch., Tacoma, Wash., '92– .

**Hill, Alexander**—b. Ballymena, Irl., Aug. 27, 1862; Q. C. I., 1881; (4 grad.); ord. Pby. Elizabeth, June 6, '86; p. Liberty Corner, N. J., '86–89; s. s. Warrensburg, N. Y., '89–90; p. 1st R. D. ch., Rotterdam, '91– .

**Hillhouse, James Steele**—b. Laurensville, S. C., July 25, 1854; C. N. J., 1881; (3 grad.); ord. Pby. Cherokee, Sept. 26, '84; s. s. Chickamauga, Tunnel Hill and Spring Place, Ga., '84–86; s. s. Cartersville, '86–93; evang. Synod Ga., '93– , res. Cartersville, Ga.

**Hoover, Robert Henry**—b. Hampstead, Md., Sept. 23, 1853; L. C., 1881; (3 grad.); ord. Pby. Carlisle, June 10, '85; p. McConnellsburg, Pa., '85– .

**Hunt, William Homer**—b. Dundas, Ont., Can., Nov. 11, 1856; T. U. C., 1880; K. Sem.; (1 grad.); ord. Pby. Kingston, Can., Dec. 30, '84; miss. Carlow and Mayo, Ont., '84–85; Toronto, '86– .

**Hutchison, Samuel Gulick**—b. Richmond, Pa., Dec. 15, 1854; L. C., 1881; (3 grad.); ord. Phy. Lehigh, Sept. 17, '84; p. e. Tamaqua, Pa., '84; p. Stroudsburgh, '85– .

**Inglis, Thomas Edward**—b. Hamilton, Can., Nov. 15, 1857; T. U. C., 1881; (3 grad.); ord. Pby. New Brunswick, May 2, '84; miss. Mainpuri, India, '86–92; p. Bergen Point R. D. ch., Bayonne, N. J., '92– .

**Janvier, Cæsar Augustus Rodney**—b. Abington, Pa., Jan. 5, 1861; C. N. J., 1880; tea.; (3 grad.); ord. Pby. New Brunswick, Apr. 24, '84; s. s. 5th ch., Trenton, N. J., '83– p. '84–87; miss. Fatehgarh, India, '87– .

**Johnson, Samuel Myrtle**—b. near Ft. Wayne, Ind., July 8, 1860; P. C. I., 1881; (1); McC. Sem.; ord. Pby. Council Bluffs, May 1, '84; p. Corning, Ia., '84–86; s. s. Central ch., Denver, Col., '86–87; s. s. 23d Ave. ch., Denver, '87– p. '88– .

**Kerr, Alexander James**—b. near Sligo, Irl., Feb. 19, 1854; C. N. J., 1879; Un. Sem., N. Y.; (1 grad.); ord. Pby. Chicago, May 15, '82; miss. to Chinese, Cal., '82–92; p. Princeton, Ind., '92– .

**Kerr, George**—b. Grafton, Mass., Dec, 22, 1856; U. E., 1881; (1); U. P. Sem. E.; ord. U. P. Pby. Boston, Apr. 14, '86; s. s. Chicopee, Mass., '85– p. '87– .

**Kolb, John Benjamin**—b. Tamaqua, Pa., Dec. 6, 1850; L. C.; (3 grad.); ord. Pby. Lehigh, June 10, '84; miss. Bahia, Brazil, '84–86; miss. Larangiers, '86–92; miss. Bahia, '93– .

**Laidlaw, Walter**—b. Norval, Ont., Can., Mar. 7, 1861; T. U. C., '81; (2+grad.); U. B. G.; res. grad., '85–86; ord. Pby. Albany, May 25, '86; p. Jermain Mem. ch., West Troy, N. Y., '86–92; pres. Fairhaven, Wash., '92–93; asst. Coll. R.. D. ch., N. Y. City, '93– .

**McDowell, Thomas Rankin**—b. New London, Pa., Oct. 22, 1855; D. C. D., 1881; (3 grad.); ord. Pby. New Castle, Apr. 6, '84; p. Lower Brandywine ch., Wilmington, Del., '84–89; p. Upper Octorara ch., Parkesburg, Pa., '89– .

**McLachlin, Archibald Gillespie**—b. Elgin Co., Ont., Can., June 11, 1849; tea.; T. U. C., 1879; K. Sem.; (1 grad.); ord. Pby. Lindsay, Can., Dec. 12, '82; p. Leaksdale and Zephyr, Ont., '82–90; res. Uxbridge, '90–92; p. Knox ch., Harrington, '92– .

**McLaren, Donald Campbell**—b. Tennent, N. J., July 13, 1859; C. N. J., 1879; tea.; (4 grad.); ord. Pby. Monmouth, Jan. 14, '85; miss. Brazil, '85–90; s. s. Cruzeiro and Lorena, Brazil, '86–89; ill health; res. Brooklyn, N. Y.

**McTavish, Alexander**—b. Balderson, Ont., Can., Sept. 17, 1847; Q. C. C., 1881; (3 grad.); ord. Pby. Brandon, Aug. 12, '84; miss., Indian Head, Manitoba, '84–85; miss., Charter, '85– p. '86– .

**Meikle, William Fraser Downie**—b. New Glasgow, N. S., Can., Jan. 4, 1856; C. C., 1881; (3 grad.); Nova Scotia, Canada;—

**Mewhinney, William James**—b. Stapleton, S. I., N. Y., May 3, 1862; C. L. C., 1881; (3 grad.); ord. Pby. West Jersey, Nov. 6, '84; p. Hammonton, N. J., Q. '84–86; p. Whippany, '87–91; p. Pleasant Grove, '91– .

**Miller, Jacob Franklin**—b. Bristol, Pa., Nov. 7, 1855; L. U. P., 1874; (1—);—

**Muir, John Adams**—b. Black Rock, Md., Mar. 10, 1856; L. C., 1881; (3 grad.); ord. Pby. Lackawanna, Nov. 3, '84; p. Newton ch., Bald Mount, Pa., '84–86; s. s. Abington, '84–86; s. s. Pen Argyl, '86–88; p. Bangor, '86– .

**Myers, Robert Henry**—b. Cavan, Ont., Can., Mar. 7, 1857; T. U. C., 1880; K. Sem.; (2 grad.); ord. Pby. Paris, Dec. 27, '83; p. Norwich, Ont., Can., '83– .

**Parsons, Willis Edwards**—b. Keokuk, Ia., Oct. 26, 1857; O. C. M., 1881; (3 grad.); ord. Pby. Lansing, Nov. 11, '84; s. s. Albion, Mich., '84– p. '87–93; p. Danville, Ill., '93– .

**Patton, Robert Braden**—b. near Cadiz, O., Sept. 13, 1854; W. U. O., 1881; (3 grad.); U. B. G.; ord. U. P. Pby. Muskingum, Aug. 17, '86; p. Jonathan's Creek, Mt. Perry, O., '86–87; s. s. 1st ch., Columbus, '87– p. '92– .

**Paxton, James Dunlop**—b. Pittsburgh, Pa., July 26, 1860; C. N. J., 1880; Un. Sem., N. Y.; (2 grad.); ord. Pby. Albany, Feb. 29, '84; p. East Ave. ch., Schenectady, N. Y., '84–89; Europe; p. West Spruce St. ch., Phila., Pa., '91– .

**Pressly, Mason Wiley**—b. Coddle Creek, N. C., July 24, 1859; E. C., 1879; E. C. Sem.; (1 grad.); ord. A. R. Pby. Frost, Nov. 18, 1882; p. Chester, S. C., '82–86; p. North U. P. ch., Phila., Pa., '86–89; res. grad., '89–90; p. Bovina Centre, N. Y., '90–92; p. Sewickley, Pa., '92– .

**Preston, William Kent**—b. Nashville, Ill., Oct. 27, 1852; W. C. I., 1880; tea.; (3 grad.); ord. Pby. New Castle, Apr. 17, '84; s. s. May's Landing, N. J., '83; p. Port Penn, Pa., '84–85; p. Neshaminy ch., Hartsville, '85– .

**Putnam, Glen Howard**—b. Glenn, N. Y., Jan. 31, 1856; C. C. K., 1878; Danv. Sem.; McC. Sem.; Un. Sem., N. Y., (res. grad. 1); ord. Pby. Des Moines, Oct. 17, '82; p. Allerton and Lineville, Ia., '82–85; s. s. Trenton, Mo., '86–87; s. s. Seymour, Ia., '88; s. s. Centerville, '89–90; Unitarian; dropped from roll, '92; res. Carthage, Mo. Ph. D., C. N. J., '91.

**Reynolds, Clarence Guest**—b. Pleasant Run, O., April 18, 1859; W. U. O., 1881; (3 grad.); ord. Pby. Wooster, June 20, '84; p. Winnebago City, Minn., '84–89; p. Goodrich Ave. ch., St. Paul, '89– .

**Robinson, Joseph Millen**—b. Baillie, N. B., Can., Dec. 24, 1849; D. C. N. S., 1873; lawyer; Hal. Sem.; (1); Hal. Sem.; ord. Pby. Wallace, Aug. 14, '83; p. St. Andrew's ch., Springhill, N. S., '83–88; p. St. John's ch., Moncton, N. B., '88– .

**Schlosser, Henry**—b. Schenectady, N. Y., Feb. 22, 1856; U. C., 1881; (3 grad.); ord. Pby. Chester, Oct. 14, '84; p. Ridley Park, Pa., '84–85; s. s. Quogue and Westhampton, N. Y., '85– p. '86–90; p. Aurora, '91– .

**Shaw, Wilfred Weaver**—b. Belfast, Irl., Feb. 16, 1859; Q. U., 1879; Bel. Sem.; F. C. C. E.; U. E.; (1 grad.); O. U. E.; ord. Pby. Belfast, Oct., '83; miss. China, '83–91; s. s. Voorheesville, N. Y., '93– .

**Smith, William Wilberforce**—b. Ontonagon, Mich., Apr. 22, 1858; L. C.; 1880; (1+); tea., Lawrenceville, N. J., '82–85; prin. Englewood, '85– .

**Sneath, Isaiah Witmer**—b. Mountville, Pa., Aug. 22, 1855; L. V. C., 1881; (—); New Hav. Sem.; ord. Penna. Conf. Un. Breth., Feb. 27, '84; p. Salem ch., Baltimore, Md., '84–85; prof. L. V. C., '85–87; p. Wood Mem. Cong. ch., Cambridge, Mass., '88– . Ph. D., Bost. Un., '92.

**Spencer, William Herbert**—b. Great Village, N. S., Can., June 6, 1855; D. C. N. S., 1881; (1); Hal. Sem.; ord. Pby. Prince Edward Island, Oct. 2, '84; p. Georgetown, P. E. I., '84–88; p. Montague, '84– .

**Sterling, Charles Gordon**—b. Madison, Wis., Dec. 29, 1859; U. W., 1880; tea.; (—); McC. Sem.; ord. Pby. Madison, Sept. 29, '86; miss. Pine Ridge Agency, So. Dak., '86–91; p. Lowe Ave. ch., Omaha, Neb., '91– ; instr., Om. Sem., '91– prof. '93– . Ph. D., Om. U., '92.

**Still, Josiah**—b. Lansingburg, N. Y., Nov. 28, 1856; U. C., 1881; (3 grad.); ord. Pby. Troy, Nov. 1, '87; s. s. 3d ch., Troy, N. Y., '88–89; s. s. Bay Road, '90; W. C. Lansingburgh, '91; s. s. Masonville, '92– .

**Van Dyke, Paul**—b. Brooklyn, N. Y., Mar, 25, 1859; C. N. J., 1881; (3 grad.); U. B. G.; ord. Pby. Geneva, Mar. 22, '87; p. North ch., Geneva, N. Y., '87–89; instr. Ch. Hist., Princt. Sem., '89–92; p. e. Edward's ch., Northampton, Mass., '92– p. '93– .

**Velte, Henry Christian**—b. Wehrheim, Prussia, May 15, 1857; L. I., 1879; McC. Sem.; (1 grad.); ord. Pby. New Brunswick, Apr. 14, '82; miss. Saharanpur, India, '83–84; Ambala, '84–86; Lahore, '86– .

**Walker, William**—b. Glasgow, Scot., ....., 1846; (2); ord. Pby. Saginaw, Apr. 11, '88; s. s. Calkinsville and Coleman, Mich., '88; s. s. Sedan and Elk City, Kan., '89–90; s. s. Falmouth and New Concord, Ky., '91–93; s. s. Aurora, Ind., '93– .

**Webb, Samuel Green**—b. Worcester, Mass., July 2, 1860; W. C., 1880; Aub. Sem.; (mid. 1); Aub. Sem.; ord. Pby. Chester, Dec. 5, '86; s. s. Barnegat and Forked River, N. J., '85; s. s. Wild Rice, N. Dak., '87; p. New Gretna, N. J., '88– .

62—*1.

## 1882—1883.

**Armstrong, Andrew Campbell, Jr.**—b. N. Y. City, N. Y., Aug. 22, 1860; C. N. J., 1881; stud.; (3 grad.); assoc. prof. Ch. Hist., Princt. Sem., '86–87; ord. Pby. New York, Feb. 7, '87; instr. C. N. J., '87–88; prof. W. U. C., '88– .

**Bain, James**—b. Greenock, Scot., Apr. 20, 1852; U. G. S., 1881; (3); lic. Pby. New Brunswick, Apr. 22, '85; ord. Pby. Saginaw, ....., '85 (?); p. Harrisville, Mich., '85–86; ev. Pby. Saginaw, '87–88; s. s. Hillsdale, N. Y., '90–91; s. s. Ashland, '92– .

**Bancroft, William Henry**—b. Phila., Pa., Aug. 7, 1858; U. P., 1882; (2+); ord. Pby. Chester, Oct. 11, '86; p. Mem. ch., Boothwyn, Pa., '86–92; p. Bethany ch., Thurlow, '92– .

**Bartholomew, Harvey Eugene**—b. Beersville, Pa., June 19, 1861; F. and M. C., 1881; (1—); expelled.

**Beers, Robert Welsted**—b. Easton, Pa., Dec. 3, 1860; L. C., 1880; colp. Florida; (2); s. s. White Haven, Pa., '81–82; ord. Pby. New Castle, Apr. 30, '84; p. Elkton, Md., '84–87; p. Corry, Pa., '87–88; p. 6th ch., Cincinnati, O., '88–89; p. Waterford, N. Y., '90– .

**Carson, George Stephen**—b. Sussex, N. B., Can., Mar. 26, 1856; D. C. N. S., 1882; (2); U. P. Sem. E.; ord. Pby. Pictou, Sept. 15, '85; p. Knox ch., Pictou, N. S., Can., '85– .

**Clarke, William George**—b. Adrian, Mich., Apr. 13, 1861; N. W. U., 1880; McC. Sem.; (1 grad.); ord. Pby. Chicago, June 20, '84; p. Waukegan, Ill., '84–85; p. e. Riverside, '85–87; res. grad. '87–88; p. Campbell Park, ch., Chicago, Ill., '88– .

**Cobb, Roderick Provost**—b. Buckingham Court House, Va., Mar. 31, 1859; F. and M. C., 1882; (3 grad.); ord. Pby. Newton, May 19, '85; p. Harmony, N. J., '85–88; p. Merchantville, '88–91; ord. Epis. dea., Dec. 15, '91; ord. pr., May 24, '92; r. St. Paul's ch., Rahway, N. J., '92– .

***Davies, Thomas**—b. Nantyclawdd, Wales, Sept. 29, 1859; U. C. W.; (1); Wales; lic.; d. Conwil, Carmarthenshire, Wales, Aug. 16, 1887.

**Denman, Mark Austin**—b. Amity, Pa., Aug. 3, 1858; W. and J. C., 1882; (3 grad.); ord. Pby. Troy, Apr. 21, '85; p. Melrose, N. Y., '86–88; p. R. D. ch., Bacon Hill, '88–91; p. Canajoharie, '91– .

**Elder, Thomas Dougall**—b. Pattersonville, N. Y., July 7, 1859; U. C., 1882; (3 grad.); ord. Pby. Chester, June 10, '85; p. Unionville, Pa., '85–86; p. Northumberland, '87–88; p. New Hamburgh, N. Y., '88– .

**Engstrom, John Peter**—b. Höganäs, Sweden, Nov. 11, 1855; H. C. I., 1881; Lane Sem.; (mid. 1); ord. Pby. New Albany, Apr. 5, '83; p. Mt. Carmel, Ind., '83–85; s. s. Waveland, '86– p. '87–90; s. s. Lebanon, '91–93; s. s. Poplar Bluff, Mo., '93– .

**Fay, Charles Edward**—b. Northampton, N. Y., Apr. 9, 1860; U. C., 1882; (3 grad.); ord. Pby. Champlain, July 29, '85; p. Mineville, N. Y., '85–87; s. s. Unadilla, '88– .

**Ford, Erastus Edmund**—b. New London, Ct., July 22, 1858; U. C., 1882; (1); broker, N. Y. City.

**Frost, George Canfield**—b. Detroit, Mich., Oct. 30, 1860; C. N. J., 1881; bus.; (3 grad.); ord. Pby. Kalamazoo, Dec. 29, '85; p. Three Rivers, Mich., '85–90 p. Honeoye Falls, N. Y., '92– .

*__Gibson, John__—b. Markham, Ont., Can., Aug. 8, 1856; T. U. C., 1879; K. Sem.; (res. grad.); ord. Pby. Toronto, Sept. 26, '84; miss. Demerara, S. Amer., '84–88; d. Demerara, Nov. 26, 1888.

**Gillingham, Henry Clay**—b. Lahaska, Pa., May 24, 1857; (spc. 2); ord. Pby. Winnebago, Nov. 12, '84; s. s. Westfield, Wis., '84–85; s. s. Logan, Ia., '85–87; s. s. Oakdale, Cal., '87–88; s. s. Modesto, Cal., '88–91; deposed, Pby. Stockton, Oct. 18, 1893; res. near Lincoln University, Pa.

**Gilman, Frank Patrick**—b. Scottsburg, N. Y., Dec. 14, 1853; C. N. J., 1879; tea. U. W. T.; (3 grad.); ord. Pby. Rochester, Sept. 29, '85; miss. China, '85– .

**Goloknath, Henry**—b. Jallunder, India, Dec. 6, 1862; C. N. J., 1882; (3 grad.); ord. Pby. New Brunswick, Apr. 22, '85; miss. Umballa Canton, India.

**Gordon, James Alexander**—b. Fannettsburg, Pa., Oct. 19, 1861; W. U. O., 1882; (3 grad.); ord. Pby. Carlisle, June 10, '85; s. s. Crookston, Minn., '85–86; s. s. Decatur, Mich., '86–89; Harv. D. S., '89–90; p. Van Wert, O., '91– .

**Greene, George Francis**—b. North Greenbush, N. Y., June 5, 1858; C. N. J., 1882; (3 grad.); ord. Pby. Elizabeth, May 14, '85; p. 1st ch., Crawford, N. J., 1885– .

**Hallock, Gerard Benjamin Fleet**—b. Holliday's Cove, W. Va., Jan. 28, 1856; C. N. J., 1882; (3 grad.); ord. Pby. Rochester, Oct. 12, '85; p. 1st ch., Wheatland, p. o. Scottsville, N. Y., '85–89; a. p. Brick ch., Rochester, '89– .

**Hallock, Robert Crawford**—b. Holliday's Cove, W. Va., Nov. 9, 1857; C. N. J., 1882; (3 grad.); ord. Pby. Monmouth, Oct. 16, '85; p. Old Tennent ch., Tennent, N. J., '85–89; p. Southampton, N. Y., '89–92; p. Park Cong. ch., Brooklyn, '93– . Ph. D., U. N. Y., '88.

**Hanna, William Girdwood**—b. Holmesville, Ont., Can., Oct. 1, 1853; T. U. C., 1881; (3 grad.); Un. Sem., N. Y.; ord. Pby. Bruce, Can., Jan. 14, '86; p. Tara, Ont., Can., '86–89; p. Uxbridge, '89– .

**Harlan, Richard Davenport**—b. Evansville, Ind., Nov. 14, 1859; C. N. J., 1881; tut. C. N. J.; (4 grad.); ord. Pby. New York, Apr. 1, '86; p. 1st. ch., N. Y. City, N. Y., '86–90; U. B. G.; travel; res. Washington, D. C. Dir., '89.

**Herold, Julius Adolphus**—b. Berlin, Germany, Mar. 27, 1861; F. and M. C., 1882; (3 grad.); ord. Pby. Mahoning, Apr. 27, '86; s. s. 2d ch., Youngstown, O., '85–86; p. Green Hill ch., Phila., Pa., '86–91; p. 1st ch., Williamsport, 1891– .

**Hinds, Herbert Calvin**—p. Cassayuna, N. Y., June 22, 1857; U. C., 1882; (3 grad.); ord. Pby. Albany, Dec. 23, '85; s. s. Park Place chap., Schenectady, N. Y., '85–86; s. s. 2d and Emmanuel chs., Amsterdam, '86–87; p. 2d R. D. ch., Schenectady, '87–91; p. 9th ch., Troy, '91– .

**Holmes, William Parker, Jr.**—b. Belfast, Irl., May 17, 1860; Q. U., 1881; Bel. Sem., '80–82; (sen. grad.); res. Larne, Co. Antrim, Ireland.

**Hood, Frank Carter**—b. Greensburg, Ind., Feb. 22, 1858; I. U., 1881; Lane Sem., '81–82; (2 grad.); ord. Pby. .....; s. s. New Castle, Ind., '85–91; p. e. Washington St. ch., Indianapolis, '91– .

**Hughes, Hugh**—b. Anglesea, Wales, Dec. 11, 1853; (3); ord. W. P., Wilkes Barre, Pa., ....., '86; p. Ashley, '86– .

**Lewis, Rees Hughes**—b. Cynythog, N. Wales, G. B., Apr. 25, 1858; lic.; (3); ord. W. P. Synod N. Y. and Vt., June 1, '87; p. Betws Garmon, Carnarvonshire, N. Wales, '88– .

**McEwan, William Leonard**—b. Frankfort, Ky., Oct. 17, 1859; C. C. K., 1882; (3 grad.); ord. Pby. New Castle, Nov. 12, '85; p. Rodney St., ch., Wilmington, Del., '86–93; p. Webster Grove, Mo., '93– .

**McInnis, John**—b. Owen Sound, Ont., Can., Jan. 13, 1854; T. U. C.; tea.; (3 grad.); ord. Pby. Owen Sound, Oct. 13, '85; p. St. Vincent and Sydenham, Ont., Can., '85–91; p. Elora, '91– .

**MacKenzie, James Arthur**—b. Green Hill, N. S., Can., July 27, 1854; D. C. N. S., 1878; Hal. Sem.; (res. grad.); ord. Pby. Wallace, Sept. 19, '82; p. Pugwash, N. S., '82– .

**Mackenzie, James Cameron**—b. Aberdeen, Scot., Aug. 15, 1852; L. C., 1878; prin. Wilkes Barre Acad., Wilkes Barre, Pa., '78–82; (spc. 1); ord. Pby. Lackawanna, Apr. 21, '85; head master Lawrenceville sch., N. J., '82– . Ph. D., L. C., '82.

**Miller, William**—b. Stratford, Ont., Can., Oct. 26, 1857; T. U. C., 1881; K. Sem.; (2 grad.); ord. Pby. New Brunswick, May 2, '84; s. s. 1st ch., Sioux Falls, S. Dak., '84–85; p. Luverne, Minn., '85–87; p. Petersburg, Ill., '87–91; p. Westminster ch., Des Moines, Ia., '91–92; res. Des Moines, Ia.

**Murray, Samuel Crothers**—b. Botsford, N. B., Can., July 26, 1857; Mt. A. U., 1881; tea.; (3 grad.); ord. Pby. Brandon, Oct. 13, '85; s. s. Neepawa, Manitoba, '85–93; p. Port Arthur, Ont., Can., '93– .

**Ness, William Henry**—b. Innisfil Township, Ont., Can., Aug. 23, 1852; T. U. C., 1880; K. Sem.; Hal. Sem.; (1 grad.); ord. Pby. Lackawanna, Oct. 31, '83; p. Gibson and Ararat, Pa., '83-88; p. Portaupique, N. S., Can., '89- .

*__Olyphant, Vernon Murray__—b. Shanghai, China, Dec. 8, 1860; C. N. J., 1880; p. g. C. N. J., '80-82; (3 grad.); lic. Pby. New York, May 11, '85; ill health; miss. N. Y. City; d. N. Y. City, Dec. 14, 1893.

**Orr, James Graham**—b. near Cincinnati, O., July 25, 1853; Med. Coll. O., 1875; lic. Bapt., May, '81; Lane Sem.; (1—); ord. Pby.....; s. s. Bennington and Culver, Kan., '84; p. e. Kansas and s. s. Grand View, Ill., '86-88; s. s. Prairie du Sac and Lima, Wis., '89; p. Prairie du Sac, '90-91; demitted, Sept. 21, '92; res. Cincinnati, O.

**Overstreet, William Thomas**—b. Woodford Co., Ky., Dec. 11, 1861; C. C. K., 1882; (3 grad.); s. s. Campbellsville, Ky., '85-87; s. s. Wildwood, Fla., '88; ord. Pby. Louisville, Apr. 25, '89; p. Stuart Robinson Mem. ch., Louisville, Ky., '89-92; s. s. Pleasant Grove ch., Beechland, '93- .

**Perkins, James Coffin**—b. Sacramento, Cal., Apr. 30, 1853; Un. C. C., 1874; C. C. law sch.; lawy.; (3 grad.); ord. Cong., May 29, '85; miss. Madura District, India, '85-; res. Arrupukottai, S. India.

**Richardson, Wilson Gaines**—b. Maysville, Ky., Dec. 9, 1825; U. A., 1844; (spc. 2); lic Pby. New Brunswick, Apr. 30, '84;—

**Roberts, Edward**—b. Llidiordave, Bala, N. Wales, May 8, 1859; (2); ord. W. P. Syn. N. Y. and Vt., June 5, '84; p. W. P. ch., Middle Granville, New York, '84- .

**Skinner, James William**—b. Versailles, Ky., Oct. 11, 1855; C. C. K., 1880; Danv. Sem.; (1 grad.); ord. Pby. Vincennes, Sept. 12, '83; miss., Terre Haute, Ind., '83-84; p. Moffatt St. ch., Terre Haute, '84-86; p. Morrison, Ill., '87- .

**Smith, Thomas Corwin**—b. Amelia, O., Nov. 27, 1842; U. C. C., 1866; supt. schs. Owensville, Hagerstown and Wayne Co., Ind.; prof. U. C. C.; pres. U. C. C.; (mid. 1); ord. Pby. Council Bluffs, Oct. 10, '83; p. Shenandoah, Ia., '83-87; p. Clarinda, '87- . D. D., U. C. C., '91.

**Snyder, Edward**—b. St. Ann's, Ont., Can., Mar. 12, 1848; K. C. C., 1882; (3 grad.); ord. Pby. New Brunswick, May 7, '85; p. Stockton, N. J., '85-89; p. Youngstown, N. Y., '89-92; p. Scipioville and Scipio, '93- .

**Van Alen, George Leslie**—b. Newburgh, N. Y., Jan. 28, 1861; C. N. J., 1881; bus.; (3 grad.); ord. Pby. Northumberland, Nov. 6, '85; p. 1st ch., Watsontown, Pa., '85-94; p. Mt. Airy ch., Germantown, Phila., '94- .

**Wilds, John Thomas**—b. Jonesboro, Tenn., July 24, 1857; C. N. J., 1880; (3 grad.); ord. Pby. New York, Oct. 26, '85; p. 7th ch., N. Y. City, N. Y., '86- .

**Willert, John Christian**—b. Galt, Ont., Can., Jan. 12, 1856; K. C. C., 1881; K. Sem.; (2 grad.); ord. Pby. New Brunswick, Apr. 30, '84; s. s. Summerville and La Grande, Or., '84-89; s. s. Centralia, Wash., '89-90; p. 1st ch., Puyallup, '90-91; p. Calvary ch., Tacoma, '91- .

**Wills, David, Jr.**—b. Laurens, S. C., July 12, 1860; C. N. J., 1881; San. Fran. Sem.; (2 grad.); ord. Pby. New Brunswick, May 28, '84; p. Kirkpatrick Mem.

ch., Ringoes, N. J., '84–86; p. Spring Garden ch., Phila., Pa., '86–87; p. Pennington, N. J., '87– .

**Wilson, Jesse Craig**—b. Warsaw, Ind., Dec. 29, 1859; U. Minn., 1882; (1); h. m. Montana, '86; s. s. Wickes and Boulder Valley, Mont., '86–87; McC. Sem.; s. s. Yates Center and Toronto, Kas., '89–90; miss. Chili, S. A.; p. Union ch., Santiago, Chili, '90– .

**Withington, Irving Platt**—b. Kingston, N. J., June 5, 1858; C. N. J., 1880; stud. C. N. J.; travel; (3 grad.); Un. Sem., N. Y.; ord. Pby. St. Paul, Dec. 14, '86; p. St. Croix Falls, Wis., '86–91; s. s. Bethany ch., Minneapolis, Minn., '91; s. s. House of Faith ch., Minneapolis, '92; s. s. Bethany, Elim and St. Louis Park, Minneapolis, '93– .

**Work, Jeremiah**—b. East Mahoning Twp., Pa., Jan. 22, 1855; West. C. P., 1882; (mid. 2); U. P. Sem., Alleg.; ord. U. P. Pby. Big Spring, Nov. 16, '86; p. Tuscarora and Concord chs., McCoysville, Pa., '86–91; prin. U. P. Mission Coll., Norfolk, Va., '91– .

**Zhelascoff, Constantine**—b. Omarchovo, Bulgaria, July, 1856; Theol. Inst., Samokove; Drew Sem.; (1);—

55—*3.

## 1883—1884.

**Boyd, John Hardgrave**—b. Jackson, Miss., Jan. 19, 1861; S. W. P. U., 1883; (3 grad.); ord. Pby. Central Miss., Oct. 26, '86; p. Durant and Winona, Miss., '86–89; p. Landesdale St. ch., Memphis, Tenn., '89–93; p. 2d ch., Charlotte, N. C., '93– .

**Cheatham, Alfred Johnson**—b. near Athens, Ga., Apr. 12, 1854; Ark. C., 1881; Un. Sem., Va.; (sen. 1); ord. Pby. Ouachita, Oct. 27, '84; p. Hope, Ark., '84– .

**Clark, David Scott**—b. Prospect, Pa., Oct. 18, 1859; Mt. U. C., 1884; (2); F. C. C. E.; U. P. Sem. E.; (1 grad.); s. s. 3d ch., Camden, N. J., '87–88; ord. Pby. Phila. North, May 13, '89; p, Wissinoming, Phila., Pa., '89– .

**Coan, Frederick Gaylord**—b. Oroomiah, Persia, May 23, 1859; W. U. O., 1882; Alleg. Sem., '82–84; (sen. grad.); ord. Pby. Columbia, July 16, '85; miss. Oroomiah, Persia, '85– .

**Countermine, Daniel Morrison**—b. Duanesburg, N. Y., Dec. 8, 1856; U. C., 1883; (3 grad.); ord. Pby. Albany, May 27, '86; p. Batchellerville, N. Y., '86–89; s. s. Fowlerville, '89– ; s. s. 1st ch., Piffard, '93– .

**Craven, Charles Edmiston**—b. Newark, N. J., Nov. 23, 1860; C. N. J., 1881; tea. York, Pa.; (3 grad.); ord. Pby. Huntingdon, June 15, '86; p. Birmingham, Pa., '86–88; p. Central ch., Downingtown, '89– .

**Cross, Henry Webster**—b. Urbana, O., Dec. 5, 1862; H. C. M., 1880; tea.; Lane Sem.; (mid. 1); ord. Pby. Zanesville, May 15, '85; p. Jersey, O., '85–87; tea. and rep. Minneapolis, Minn., '87–88; s. s. Oronoco and Chester, '88–89; p. Urbana, O., '89–92; s. s. Tontogany and Dunbridge, '92– .

**Custer, Morvin**—b. Six Points, Ind., Jan. 4, 1860; U. C. P., 1883; (3 grad.); ord. Pby. West Jersey, June 2, '86; p. Elmer, N. J., '86–89; p. Ashley, '89– .

**Dickie, Henry**—b. Upper Stewiacke, N. S., Can., Nov. 15, 1862; D. C. N. S.; 1883; (3 grad.); F. C. C. E.; U. B. G.; ord. Pby. Prince Edward Island, Nov. 7, '88; p. Summerside, P. E. I., Can., '88–93; stud. U. C. I., '93– .

**Dunlap, John**—Remained only a short time.

**Edwards, Charles Eugene**—b. Phila., Pa., May 1, 1860; H. C. I., 1879; tea.; West. Sem.; (1 grad.); ord. Pby. Northumberland, Nov. 5, '85; p. Mifflinburg and Hartleton, Pa., '85–90; p. Port Allegheny, '90–91; p. Sharpsville, 1893– .

**Edwards, Chauncey Theodore**—b. Phila., Pa., May 15, 1862; H. C. I., 1879; tea. and bus.; West. Sem.; (1 grad.); ord. Pby. Monmouth, June 25, '84; p. Tom's River, N. J., '84–88; p. Coudersport, Pa., '88– .

**Edwards, George**—b. Plover, Wis., Sept. 28, 1855; C. N. J., 1883; (3 grad.); ord. Pby. Des Moines, Sept. 8, '86; s. s. White Sulphur Springs, Ia., '86–90; s. s. Lewistown, Mont., '90– .

**Evans, Robert William**—b. Bwlch-y-Maen, North Wales, May 26, 1862; (spc. 3+); lic. W. P., May 20, '83; ord., W. P. Syn. Minnesota, ....., '94; Winfred, S. Dak.

**Fergusson, Edmund Morris**—b. Phila., Pa., Sept. 7, 1864; U. P., 1883; (3 grad.); ord. Pby. West Jersey, June 8, '86; s. s. Pleasantville, N. J., '86–87; p. Absecon, '86–87; asst. ed. S. S. Times, Phila., Pa., '87–89; p. 1st ch., Phillipsburg, N. J., '89–92; genl. sec. N. J. S. S. Assn., '92– , res. Trenton, N. J.

**Fergusson, John Moore**—b. Downe, Scot., Mar. 5, 1863; U. E., 1883; (2); p. Pby. ch., Woolwich, London, Eng.

**Finney, William Parker**—b. near Natchez, Miss., Sept. 9, 1861; C. N. J., 1883; (3 grad.); ord. Pby. Monmouth, June 10, '86; p. Cream Ridge and Plumstead chs., p. o. New Egypt, N. J., '86–92; p. 1st ch., Moorestown, '92– .

**Fracker, George Herbert**—b. Zanesville, O., Apr. 14, 1853; W. U. O., 1878; tea.; West. Sem.; Un. Sem., N. Y.; (1 grad.); ord. Pby. Ft. Dodge, May 1, '86; s. s. Ashton, Ia., '85– p. '86–90; s. s. Vail, '90–91; prof. Buen. C. I., '91– .

**Fraser, William Matheson**—b. Chatham, N. B., Can., Apr. 17, 1857; D. C. N. S., 1883; (3 grad.); s. s. 1st ch., Eufaula, Ala., '87–88; p. Jordan Mem. ch., Bridgetown, N. S., Can., '89–91; p. Coburg Road ch., Halifax, '93– .

**Gerrior, John Paul**—b. Pictou, N. S., Can., Mar. 13, 1853; Ban. Sem.; (mid. 1); ord. .....; p. Stratford, Ont., Can., '88– ?; p. 1st Cong. ch., Toronto, ?–'93; s. s. Stewartville, Minn., '93– .

**Hall, Alexander**—b. Bailieborough, Irl., Sept. 16, 1854; T. C. D., 1881; Bel. Sem.; (1 grad.); ord. Pby. Dublin, Oct. 21, '86; p. Great Brunswick St. ch., Dublin, Irl., '86–89; p. Drogheda, '89– .

**Hanna, Dwight Corwin**—b. Savannah, O., Dec. 7, 1859; W. U. O., 1883; (3 grad.); ord. Pby. Phila. North, June 1, '86; p. Thompson Mem. ch., Brownsburg, Pa., '86–90; pres. Carthage Coll. Inst., Carthage, Mo., '90–92; p. e. Westminster ch., Carthage, '91– p. '92– .

**Harries, John Edward**—b. Pwllceffyl, So. Wales, Dec. 14, 1856; Trevecca Coll., 1883; lic. Pby. Pembrokeshire, June ....., '79; (1); ord. W. P. Syn.

Penna., Oct. 16, '86; p. W. P. ch., Bangor, Pa., '86–89; ill health; p. Penybont, So. Wales, '89– .

**Harsha, Albert Kendrick**—b. Dixon, Ill., June 28, 1860; C. N. J., 1883; (3 grad.); ord. Pby. Nassau, Apr. 19, '86; p. Roslyn, N. Y., '86–88; p. Highland Park ch., Minneapolis, Minn., '89– .

**Herbener, John Henry**—b. Brooklyn, N. Y., Feb. 10, 1862; H. S. C., 1882; Un. Sem., Va.; (mid. 1); ord. Pby. Savannah, Jan. 7 (?), '86; p. Thomasville, Ga., '86–92; p. College St. ch., Louisville, Ky., '92– .

**Hibben, John Grier**—b. Peoria, Ill., Apr. 19, 1861; C. N. J., 1882; (3 grad.); ord. Pby. Carlisle, May 19, '87; p. Falling Spring ch., Chambersburg, Pa, '87–91; instr. Logic and Psyc., C. N. J., '91–93; asst. prof. Logic, C. N. J., '93– . Ph. D., C. N. J., '93.

**Hobson, Benjamin Lewis**—b. Lexington, Mo., July 31, 1859; C. U. K., 1877; tea.; J. H. U.; Un. Sem., Va.; (2 grad.); res. grad.; ord. Pby. Lafayette, Sept. 10, '86; p. Springfield, Mo., '86–87; U. B. G.; p. Crescent Hill ch., Louisville, Ky., '91–93; prof. Apol., McC. Sem., '93– .

**Hughes, John Michael**—b. Bryn Engan, N. Wales, G. B., Feb. 20, 1858; (1—); s. s. W. P. ch., Seattle, Wash., '91– .

**Hulst, Henry**– b. Ferwerd, Netherlands, June 25, 1859; H. C. M., 1883; (1—); Med. Dept. U. M. M., 1888; phys., Grand Rapids, Mich., '88– .

**Irvin, Alexander Macy**—b. Danville, Ky., Nov. 15, 1860; C. C. K., 1882; (3 grad.); ord. Pby. Platte, Jan. 29, '88; s. s. Mound City, Mo., '87–90; s. s. Bedford, Ind., '90– .

**Jones, Robert**—b. Pentre-Estyll, So. Wales, G. B., June 18, 1860; Trevecca (2); Coll.; Eng. mission, So. Wales; curate Ch. of Eng.

**Junkin, Charles Irvin**—b. Phila., Pa., Sept. 24, 1857; U. P., 1877; lawy.; (3 grad.); a. p. 1st ch., Wilkes Barre, Pa., '86–89; ord. Pby. Phila., Oct. 10, '89; p. Grant St. ch., Wilkes Barre, '89– .

**Karner, George Newell**—b. Allentown, N. J., Nov. 8, 1856; C. N. J., 1883; (3 grad.); ord. Pby. Boston, June 15, '86; s. s. Westminster ch., Manchester, N. H., '86– p. '87–90; p. West End ch., Albany, N. Y., '90– .

**Landis, Evan Mohr**—b. Colebrookdale, Pa., Nov. 12, 1858; C. N. J., 1883; (3 grad.); ord. Pby. New Brunswick, May 5, '86; prof. U. C. P., '86–87; s. s. Poncho Springs, Col., '87–88; s. s. Neodesha, Kan., '88–89; s. s. Holt and Dimondale, Mich., '89–90; s. s. Linden, '90– .

**Langill, Paul Franklin**—b. Pictou, N. S., Can., Apr. 4, 1853; Q. C. C., 1881; Theol. Dept. Q. U. C.; (2 grad.); ord. Pby. ....., Oct. 27, '85; p. Vernon, Brit. Col., Can.

**Lowe, Edson Alloway**—b. Keokuk, Ia., Apr. 10, 1859; C. C. D., 1882; West. Sem.; (2 grad.); ord. Pby. Westminster, Feb. 8, '87; p. 4th St. ch., Lebanon, Pa., '87–89; s. s. 1st ch., Lima, O., '89–90; p. Ottawa, O., '90–92; miss. Chili, '93– ; prof. Inst. International, Santiago, Chili, '93– .

**McKee, James Lapsley**—b. Louisville, Ky., Jan. 14, 1864; C. C. K., 1883; (3 grad.); ord. Pby. Transylvania, Sept. 29, '86; miss. Ky., '86–88; a. p. Chilli-

cothe, O., '88–89; supt. S. S. miss. Ky., '89–90; syn. miss. Ky., '91; s. s. 2d ch., Richmond, Ky., '91– .

**McMurray, William Hutchison**—b. Noblestown, Pa., Jan. 1, 1858; West C. P., 1883; (1); U. P. Sem. Alleg.; A. C. P.; ord. U. P. Pby. Steubenville, July 10, '88; s. s. Oakland, W. Va., '88–90; p. Toronto, O., '88– .

**McNair, William**—b. Stone Ridge, N. Y., Sept. 23, 1859; R. C., 1881; tea.; (3 grad.); ord. Pby. Westminster, Apr. 13, '87; s. s. Westminster ch., York, Pa., '86– p. '87–90; prof. Wh. C., '90–92; s. s. Kent, Wash., '92– .

**Makeley, George Nathan**—b. Albany, N. Y., Oct. 24, 1855; W. C., 1883; (3 grad.); ord. Pby. Monmouth, May 12, '87; a. p. Burlington, N. J., '86–87; p. Langcliffe ch., Avoca, Pa., '88–93; p. Cumberland St. ch., Brooklyn, N. Y., '93– .

**Marshman, David McGill**—b. near Nashville, O., Sept. 1, 1850; W. U. O., 1881; West. Sem.; (1 grad.); ord. Pby. Wooster, June 19, '84; s. s. Royalton, Minn., '84–86; s. s. Shakopee, '86– p. '87–88; s. s. 1st ch., Montpelier, O., '88– p. '89– .

**Martin, Paul**—b. Ashland, Ky., Apr. 21, 1862; C. N. J., 1882; bus.; (3 grad.); U. B. G.; U. H. G.; ord. Pby. Omaha, May 10, '88; p. Knox ch., Omaha, Neb., '88–89; p. Palisades, N. Y., '90– .

**Milburn, Joseph Anthony**—b. New Castle, Eng., Nov. 30, 1858; (3 grad.); ord. Pby. Winnebago, July 13, '87; p. 1st ch, Fond du Lac, Wis., '86–90; p. 2d ch., Indianapolis, Ind., '90– .

**Millar, David**—b. Perth, Scot., Mar. 7, 1845; U. G. S., 1881; (1); Theol. Dept. Q. U. C.; ord. Pby. Ottawa, Dec. 6, '87; p. Quebec, Can., '87–90; miss. Pby. Toronto, '90–92; p. Knox ch., Brussels, Ont., '92– .

**Miller, William Hunter**—b. Gerrardstown, W. Va., Jan. 23, 1858; L. C., 1883; (3 grad.); ord. Pby. Champlain, July 7, '86; p. Chateaugay, N. Y., '86–88; s. s. Finleyville and p. Mingo, Pa., '88–90; p. St. Paul and s. s. Turkey Creek, Neb., '90– .

**Ottman, Ford Cyrinde**—b. Seward, N. Y., Aug. 15, 1859; L. C., 1883; (2); F. C. C. E.; U. L. G.; ord. Pby. Newark, May 12, '86; p. Mem. ch., Newark, N. J., '86– .

**Paden, Thomas Ross**—b. Vanceville, Pa., Jan. 16, 1859; C. N. J., 1883; (3 grad.); ord. Pby. St. Paul, Nov. 9, '86; s. s. Buffalo and Rockford, Minn., '86–89; s. s. Lake Crystal and Amboy, '91– .

**Phipps, Robert Jackson**—b. Kennerdell, Pa., Jan. 31, 1859; L. C., 1883; (2); West. Sem.; ord. Pby. Pittsburgh, June 8, '86; p. Montour ch., Beech Cliff, Pa., '86–89; s. s. 1st ch., Oberlin, Kas., '89– p. '91 93; p. e. 1st ch., Manhattan, '93– p. '94– .

**Red, William Stuart**—b. Gay Hill, Tex., Feb. 12, 1860; Au. C. T., 1882; tea.; (—); Colum. Sem.; Austin Sch. Theol.; ord. Pby. Central Texas, Apr. 8, '87; tea.; tut. Austin Sch. Theol.; p. Novasota, Tex., '90–92; ed. Texas Presbyterian; chap. A. and M. Coll., Tex.

**Reid, Benjamin Palmer**—b. Reidville, S. C., Aug. 7, 1860; D. C. N., 1879; tea.; (1); Colum. Sem.; s. s. Antioch, Mt. Labor and Woodruff, S. C., '85–86;

ord. Pby. Bethel, May 7, '87; s. s. Bethesda ch., Guthriesville, S. C., '86– p. '87–93; s. s. Kershaw and Heath Spring, '93– .

**Robertson, Peter**—Withdrew in a few days; res. Cincinnati, O.

**Russell, James Cummings**—b. Danville Pa., July 15, 1857; C. N. J., 1883; (3 grad.); ord. Pby. Chemung, Sept. 21, '86; p. Horseheads, N. Y., '86–93; p. 2d ch., Camden, N. J., '93– .

**Smiley, Francis Edward**—b. Phila., Pa., Nov. 11, 1858; U. P., 1883; (3 grad.); F. C. C. E.; ord. Pby. Phila., Apr. 30, '86; p. Wharton St. ch., Phila., Pa., '86–88; evang. Great Britain and America, '89– ; res. Denver, Col.

**Smith, Henry Wilson**—b. Williamstown, Mass., Feb. 25, 1849; W. C., 1869; instr. W. C.; tea., B. U. Mass.; (mid. 2); instr. Elocution, Princt. Sem., '78– .

**Stevenson, Robert Scott**—b. Bellefontaine, O., Jan. 15, 1859; I. C. I., 1883; (1); McC. Sem.; ord. Pby. Bellefontaine, May 31, '86; s. s. Madison, So. Dak., '86– p. '87–90; s. s. Eureka Springs, Ark., '90– p. e., '91–92; p. Carmi, Ill., '93– .

**Stonelake, Charles Albert**—b. Newark, N. J., Sept. 20, 1856; (3 grad.); ord. Pby. Newark, Oct. 10, '86; p. e. Cong. ch., Aquebogue, N. Y., '86– .

**Symmes, Frank Rosebrook**—b. Madison, Ind., Oct. 24, 1856; C. N. J., 1881; tea.; (3 grad.); ord. Pby. West Jersey, May 13, '86; p. Fairfield ch., Fairton, N. J., '86–90; p. Old Tennent ch., Tennent, '90– .

**Touzeau, John Goodwin**—b. St. Peter's Port, Guernsey, Channel Is., G. B., Apr. 13, 1850; W. and J. C., 1883; (3 grad.); ord. Pby. Kittanning, May 11, '86; miss. Medellin, U. S. Colombia, '86– .

**Updike, Hartley Titus**—b. Pennington, N. J., Oct 19, 1860; C. N. J., 1883; (2); Un. Sem. N. Y.; ord. Pby. New Brunswick, Jan. 17, '87; s. s. Poplar Bluff, Mo., '86–88, s. s. La Grange and Canton, '88–89; p. Lebanon, Ill., '89–91; s. s. Blair, Neb., '91–92; s. s. Livonia, Ind., '93– .

**Van Cleve, Benjamin Grier**—b. Webster Mills, Pa., Mar. 6, 1853; W. and J. C., 1883; (3 grad.); ord. Pby. Little Genesee, June 10, '86; p. Andover, N. Y., '86–89; res. Milford, N. J.

**Vos, Geerhardus**—b. Heerenveen, Netherlands, Mar. 14, 1862; Amsterdam Gym., 1881; Hol. Chr. Ref. Sem.; (2 grad.); Heb. Fellow, Princt. Sem.; U. B. G.; U. S. G.; prof. Theol., Hol. Chr. Ref. Sem.; ord Pby. New Brunswick, Apr. 24, '94; prof. Bibl. Theol., Princt. Sem., '93– . Ph.D., U. S. G., '88; D. D., L. C., '93.

**Waddell, William Alfred**—b. Bethel, N. Y., Feb. 5, 1862; U. C., 1882; civ. eng.; (2—); ord. Pby. Los Angeles, Apr. 2, '87; s. s. San Pedro, Cal., '86– p. '88–90; prof. Prot. Coll., Sao Paulo, Brazil, '90– .

**Wadsworth, Charles, Jr.**—Withdrew in a week; p. North Broad St. ch., Phila., Pa.

**Wagner, Milton N.**—b. Carlisle, Pa., May 27, 1858; D. C. P., 1883; (3 grad.); ord. Pby. Omaha, May 28, '87; p. 1st ch., Osceola, Neb., '86–88; bus. Carlisle, Pa., '88– .

**West, Albert Marshall**—b. Pittsburgh, Pa., June 24, 1859; W. U. P., 1882; West. Sem.; (mid. 1); West. Sem.; (res. grad.); h. m. and s. s. Casey and

Adair, Ia., '86; h. m. and s. s. Canton, So. Dak., '87–88; h. m. and s. s. Spirit Lake, Ia., '88–90; Europe; p. Hebron and Mt. Olivet, Pa., '92–93; res. East Liberty, Pittsburgh, Pa.

**Woods, Jr., David Walker**—b. Lewistown, Pa., Dec. 28, 1860; C. N. J., 1882; West. Sem.; (2 grad.); ord. Pby. Phila. North, June 8, '86; p. Tacony, Pa., '86–89; p. Wakefield ch., Germantown, Pa., '89–92; res. Lewistown, Pa.

**Wright, Arthur Silas**—b. Decatur, N. Y., Mar. 7, 1858; U. C., 1882; (2); U. L. G.; adj. prof. U. C., '87; jun. prof., '91–93; prof. Case Sch., Cleveland, O., '93– .

67—.

## 1884—1885.

**Bedinger, Daniel Everett**—b. Richwood, Ky., Mar. 24, 1863; C. U. K., 1883; farming; (3 grad.); s. s. Crittenden and Lebanon, Ky., '87–88; s. s. California, '89–90; ord. Ky. Conf. M. E. Ch. So., Sept. 6, '91; p. Highland Sta., '90– .

**Bell, George Brinton McClellan**—b. New Brunswick, N. J., Sept. 13, 1862; R. C., 1883; tea.; (3 grad.); ord. Pby. Phila. Central, Jan. 9, '88; p. Patterson Mem. ch., Phila., Pa., '88– .

**Benson, Louis Fitzgerald**—b. Phila., Pa., July 22, 1855; U. P., 1874; lawy.; (3 grad.); ord. Pby. Phila. North, May 10, '88; p. ch. of Redeemer, Germantown, Pa., '88– .

**Bittinger, John Baugher**—b. Monroe Co., W. Va., Mar. 13, 1861; H. S. C., 1883; (3 grad.); ord. Pby. Lexington, June 3, '88; s. s. Tygart's Valley and Mingo Flats chs., p. o. Huttonsville, W. Va., '87– p. '88– .

**Blake, John Dayton**—b. Freemont, Ia., Nov. 13, 1861; U. N. Y., 1884; (3 grad.); ord. Pby. New Castle, Oct. 25, '87; p. Red Clay Creek and s. s. Stanton (p. o. Faulkland), Del., '88– .

**Boyce, Lester Smith**—b. Stratford, O., Dec. 21, 1856; Wes. U. O., 1884; (3 grad.); ord. Pby. Steuben, Sept. 13, '87; p. Almond, N. Y., '87–89; p. Beaver City, Neb., '89–93; h. m.; res. Hastings, Neb., '93– .

**Brodhead, Claude Ross**—b. Mainpuri, India, Jan. 13, 1861; C. N. J., 1883; tea.; (3 grad.); ord. Pby. Phila. North, Oct. 20, '87; p. 1st ch., Gladwyn, Pa., '87–90; p. Norriton and Lower Providence chs., Norristown, '90– .

**Brown, Eliphalet Winslow**—b. Urbana, Ill., June 19, 1859; W. U. O., 1884; (3 grad.); ord. Pby. Newton, June 7, '87; p. Greenwich ch., Bloomsburg, N. J., '87–92; p. Malvern, Ia., '93– .

**Butt, Daniel McClellan**—b. York, Pa., Feb. 15, 1862; L. C., 1884; (3 grad.); ord. Pby. Westminster, Apr. 13, '87; s. s. Britton, So. Dak., '87– p. '90– .

**Butt, Jacob Scott**—b. York, Pa., Feb. 15, 1862; L. C., 1884; (3 grad.); ord. Pby. Westminster, Apr. 12, '87; s. s. Blunt, So. Dak., '87–88; s. s. Groton, '88– p. '89– .

**Cheek, Francis Jacobs**—b. Danville, Ky., Feb. 19, 1857; C. C. K., 1876; tea.; stud., U. M. Law Sch.; (3 grad.); ord. Pby. Transylvania, Oct. 8, '88; s. s. 1st ch., Paris, Ky., '87– p. '88– ; s. s. 1st ch., Sharpsburg, '91– .

**Clark, Edward Everett**—b. near Holliday's Cove, W. Va., July 17, 1861; M. C. O., 1883; Lane Sem.; (mid. 1); Lane Sem.; ord. Pby. Whitewater, Nov. 10, '86; p. Cambridge City, Ind., '86–87; s. s. Berkeley, Cal., '87–88; s. s. Salinas, '88–90; s. s. 1st ch., Monterey, '90– p. '93– .

**Cooter, James Thomas**—b. Monticello, Mo., Dec. 2, 1858; W. C. I., 1884; (2); McC. Sem.; ord. Pby. Neosho, June 12, '88; s. s. Baxter Springs, Kan., '87– p. '88–90; C. N. J., and Princt. Sem.; s. s. Lamar and Chucky Vale, Tenn., '91–93; pres. W. C. T., '91– ; s. s. Johnson City, '93– .

**Curtis, Frederick Stiles**—b. Norwalk, Ct., Oct. 11, 1861; (3 grad.); ord. Pby. Phila., June 16, '87; miss. Hiroshima, Japan, '87– .

**Edwards, Rees W.**—b. Cincinnati, O., Sept. 3, 1856; W. U. O., 1883; Lane Sem.; (mid. 1); Lane Sem.; ord. Pby. Bellefontaine, Dec. 23, '86; p. Spring Hills, O., '86–91; p. West Liberty, '87–91; p. Riverdale ch., Dayton, '91–94; p. 1st ch., Ottawa, '94– .

**Evans, Albert**—b. Steuben, N. Y., Jan. 28, 1861; (1); H. C., 1889; (2 grad.); ord. Pby. West Jersey, May 21, 1891; p. 3d ch., Camden, N. J., '91–92; p. Waverly ch., Baltimore, Md., '92– .

**Fitzgerald, David Bruce**—b. Martin's Ferry, O., May 17, 1862; W. and J. C., 1884; (3 grad.); ord. Pby. Baltimore, Dec. 1, '87; p. Deer Creek Harmony ch., Level, Md., '87–90; p. Makemie Mem. ch., Snow Hill, '90– .

**Forman, John Newton**—b. Amritsur, India, July 11, 1863; C. N. J., 1884; (2); ord. Pby. New Brunswick, Sept. 19, '87; miss. India; s. s. Farukhabad ch., res. Futtehghur, India, '87– .

**Fox, Herman Christian**—b. Phila., Pa., Mar. 9, 1860; Muhl. C., 1884; (3 grad.); ord. Pby. Phila., Oct. 13, '87; p. Clinton St. Emmanuel ch., Phila., Pa., '87–91; s. s. Harper Mem. ch., Phila., '91– p. '92– .

**Fraser, William**—b. Dundee, Can., Nov. 25, 1859; McG. U., 1883; pres. Coll. Mont.; (2 grad.); ord. Pby. Troy, Apr. 21, '86; s. s. Middle Granville, N. Y., '86–88; s. s. Salem, '88– p. '89–93; s. s. Champlain, '93– .

**Fulton, John Mayhew**—b. Dinsmore, Pa., Feb. 8, 1859; W. U. O., 1884; (1); McC. Sem.; ord. Pby. Fort Wayne, Apr. 25, '87; p. 2d ch., Fort Wayne, Ind., '87–88; p. Willow Creek ch., Argyle, Ill., '89–91; p. Lake View ch., Chicago, '91– .

**Fulton, William Pomeroy**—b. Dinsmore, Pa., Oct. 4, 1856; Wes. U. O., 1881; prin. and supt. pub. schs., Thornville, O., '81–84; (3 grad.); ord. Pby. Phila. North, Oct. 13, '87; p. Huntingdon Valley, Pa., '87–90; p. 9th ch., Phila., '91– .

**Gabrielian, Mugurdich Chojhauji**—b. Sivas, Asia Minor, Turkey, Jan. 27, 1857; W. C. Ill.; (4 grad.); ord. Pby. New Brunswick, June 26, '88; J. M. C., '89–92; phys., Phila., Pa., '92– . M. D., J. M. C., '92.

**Gillespie, George**—b. Haddington, Scot., Oct. 5, 1842; W. U. O., 1884; (3 grad.); ord. Pby. .....; s. s. Yaquina Bay ch., Or., '88–92; s. s. Dallas, '93– .

**Hayes, Isaiah Potter**—b. Johnstown, Pa., Nov. 16, 1855; tea.; (3 grad.); ord. Alleg. Conf. Un. Breth., Oct. 1, '83; p. 7th St. Presb. ch., Harrisburg, Pa., '87–91; p. Wrightsville, '91– .

**Holmes, Samuel Van Vranken**—b. Brooklyn, N. Y., Mar. 23, 1862; W. C., 1883; U. B. G.; (3 grad.); ord. Pby. Otsego, Dec. 21, '87; p. Richfield Springs, N. Y., '87–92; assoc. p. 1st ch., Washington, D. C., '92–93; p. Westminster ch., Buffalo, N. Y., '93– .

**Howell, Charles James, Jr.**—b. Poughkeepsie, N. Y., Aug. 15, 1855; C. N. J., 1884; (1); Aub. Sem.; ord. Pby. Syracuse, Oct. 21, '88; s. s. Amboy, N. Y., '88–91; p. La Grange, Ill., '91– .

**Hughes, Richard Cecil**—b. Springdale, O., Feb. 14, 1861; W. U. O., 1884; (1); McC. Sem.; ord. Pby. Council Bluffs, May 17, '87; p. Sidney, Ia., and s. s. Anderson, '87–91; act. pres. and prof. T. C. I., '91– .

**Huston, William Rankin**—b. New London, Pa., Dec. 4, 1860; D. C. D., 1884; (4 grad.); ord. Pby. Phila. North, Jan. 23, '90; s. s. Summit Chapel, Germantown, Pa., '88– .

**Jack, Albert Elmer**—b. Greensburg, Pa., Sept. 21, 1861; L. F. U., 1884; (3 grad.); U. B. G., '87–88; ill health; tea.; prof. L. F. U., '93– .

**Johnston, Edgar Francis**—b. Milton, O., Jan. 19, 1859; A. C., 1884; (1); West. Sem.; ord. Pby. Allegheny, July 12, '87; p. Leetsdale, Pa., '87–90; p. Philipsburgh, '90–92; pres. Mary Holmes Sem., Jackson, Miss., '92– .

**Jones, U. S. Grant**—b. Newark, O., June 16, 1864; W. U. O., 1884; (1); ord. Pby. .....; miss. Ferozepur, India, '90–91; Lahore, '92– .

**Jones, William Owen**—b. Aberllefenny, North Wales, G. B., July 29, 1860; (spc. 1); Carnarvon, Wales (?).

**Landis, Henry Mohr**—b. Colebrookdale, Pa., Mar. 9, 1857; C. N. J., 1883; (3 grad.); instr. Newark Sem., '86–88; ord. Pby. New Brunswick, Apr. 24, '88; prof. Meiji Gakuin, Tokyo, Japan, '88– .

**Langdon, William Marvin**—b. South Orange, N. J., Dec. 25, 1861; C. N. J., 1884; (3+ grad.); ord. Pby. New York, Sept. 30, '88; miss. Peking, China, '88–91; ill health; s. s. Monterey and Sugar Hill, N. Y., '91–92; p. o., N. Y. City, N. Y.

**McCoy, John**—b. Chillicothe, O., Oct. 20, 1861; W. U. O., 1884; (3 grad.); U. B. G.; ord. Pby. Chillicothe, Aug. 20, '88; s. s. Faulkton, So. Dak., '88–90; s. s. Ellendale, N. Dak., '90–93; p. Mem. ch., Appleton, Wis., '93– .

**McFarland, Everett Orr**—b. Connoquenessing, Pa., Sept. 24, 1861; West. C. P., 1882; New Hav. Sem.; (1 grad.); ord. Pby. Chester, Nov. 5, 1885; p. Darby 1st ch., Glenolden, Pa., '85–91; p. Bethany ch., Newark, N. J., '91– .

**McMillan, John**—b. Crinan, Ont., Can., May 14, 1860; (1); ord. Pby. ....., June, '87; p. Wick and Greenbank, Ont., Can., '91– .

**McQueen, Glenroie**—b. Evansburg, Pa., Jan 13, 1856; A. C. P., 1882; law stud.; tea.; (3 grad.); ord. Pby. Newton, May 26, '87; p. Wantage 2d ch., Beemerville, N. J., '87–88; s. s. Ogden Center ch., Spencerport, N. Y., '88–90; p. Calvary ch., Rochester, '90–92; p. Princeton, Ill., '92– . D. D., A. C. P., '92.

**Matzinger, Philip Frederick**—b. Tiffin, O., Nov. 13, 1861; C. C. C., 1880; tea.; Sheb. Sem.; Lanc. Sem.; (1 grad.); ord. Pby. Winona, Apr. 1, '86; s. s. and p. Preston, Minn., '86; s. s. Christ chap., Chicago, Ill., '86– .

**Mishoff, Ivan Demeter**—b. Loftcha, Bulgaria, Sept. 24, 1857; C. N. J., 1884; (3 grad.); stud. med., Chicago, Ill., '87–89; ord. Pby. Elizabeth, May 9, '89; med. miss. Bulgaria, '89–90; h. m. Milwaukee, Wis., '90–91; phys. Milwaukee, '92– .

**Morgan, William Edward**—b Carnavaron, North Wales, Feb. 7, 1864; (3 grad.); lic. W. P., Feb. 7, '84; ord. Pby. Peoria, Mar. 22, '88; s. s. Sac City, Ia., '89; res. Sidney, N. S. W., Australia, '91; s. s. Jackson, Minn., '92; s. s. Canton, So. Dak., '93– .

**Mullen, Henry Addison**—b. Wilmington, Del., June 10, 1859; (1); ord. Pby. .....; s. s. 1st ch., Thomas, Ala., '90– .

**Nevin, Charles Wordsworth**—b. Boston, Mass., Feb. 27, 1857; U. P., 1879; bus.; (3 grad.); ord. Pby. Monmouth, Oct. 27, '87; p. Riverton, N. J., '87–89; assoc. ed. S. S. Times, '89–91; p. Clifton Heights, Pa., '92–93; p. Scots' ch., Phila., '94– .

**Oehler, James Cornelius**—b. Caldwells, N. C., Sept. 13, 1857; D. C. N., 1883; matriculated in '83; Colum. Sem.; (2 grad.); ord. Pby. Mecklenburg, Oct. 1, '86; s. s. Hendersonville, N. C., '86–87; p. Aiken, S. C., '87– .

**Oliver, Charles Alexander**—b. Baltimore, Md., Dec. 25, 1858; (3 grad.); ord. Pby. Phila. North, May 12, '87; p. Roxborough, Pa., '87–90; p. Westminster, York, '90– .

**Ordway, Smith**—b. Jasper, N. Y., Sept. 28, 1854; C. N. J., 1884; (1—); Aub. Sem.; ord. Pby. Steuben, Apr. 18, 1888; s. s. Pompey Hill, N. Y., '88–90; s. s. Marathon, '90– .

**Paden, William Calvin**—b. Washington Co., Pa., Jan. 19, 1855; Mu. C. O., 1880; tea.; W. U. O.; (3 grad.); ord. evang. Pby. Zanesville, Sept. 14, '87; s. s. Moseley miss., Chicago, Ill., '87–88; s. s. Manilla and Schaller, Ia., '88; s. s. Manilla and Manning, '88–90; p. Schaller and Early, '90–92; lect., '92–93; res. Oakland, Kan.

**Parsons, William Thomas**—b. Still Pond, Md., Mar. 27, 1863; Wash. C., 1882; (3 grad.); lic. Pby. New Castle, Apr. 20, '86; ord. Pby. Pembina, .....; s. s. Ardoch and Greenwood, N. Dak., '88–90; s. s. Tower City, '91; s. s. Buffalo and Tower City, '92– .

***Pomerene, Da Costa**—b. Berlin, O., Apr. 1, 1861; C. N. J., 1884; (3 grad.); ord. Pby. Mahoning, Oct. 3, '88; p. Salem, O., '88–90; killed by R. R. accident at Harrisburg, Pa., June 24, 1892.

**Ralston, John Jay**—b. McVille, Pa., May 19, 1857; C. N. J., 1882; U. P. Sem., Alleg.; (mid. 1); U. P. Sem. Alleg.; ord. U. P. Pby. Beaver Valley, Oct. 8, '89; p. Portersville and Mountville, Pa., '89– .

**Rogers, Lewis Goold**—b. Albion, N. Y., Mar. 14, 1863; W. C., 1883; tea.; (1—); ord. Cong., June 15, '87; p. Cong. ch., Arcade, N. Y., '87–89; p. Albany, Or., '89–90; p. Evans, N. Y., '90– .

**Rudd, Edward Huntting**—b. Sag Harbor, N. Y., June 17, 1860; C. N. J., 1883; Europe; U. E.; N. C. E.; (3 grad.); ord. Pby. Albany, Oct. 25, '87; p. 6th ch., Albany, N. Y., '87–91; p. 1st ch., Albion, '91– .

*__Russell, Edgar Webster__—b. London, Eng., Apr. 16, 1860; (3 grad.); ord. Pby. Chester, May 19, '87; p. Nottingham, Pa., '87; d. Nottingham, Pa., Aug. 2, 1887.

*__Schermerhorn, Herman Morris__—b. Fonda, N. Y., Feb. 14, 1859; New Hav. Sem., '80–83; (res. grad.); ord. Cong. Amesbury, Mass., Sept. 10, '85; p. Amesbury, '85–89; d. Amesbury, Mass., Jan. 24, 1889.

**Simmons, James, Jr.**—b. Lake Geneva, Wis., Oct. 16, 1858; B. C. W., 1883; tea.; (2); U. B. G., '86–89; instr. Ia. Coll. Academy, '89–92; prof. Ia. C., '92– .

**Skinner, William Franklin**—b. Cambridge, N. Y., Apr. 13, 1856; U. Ia., 1881; bus.; tea.; (3 grad.); ord. Pby. St. Lawrence, July 19, '87; p. 1st ch., Gouverneur, N. Y., '87– .

**Thompson, Thomas**—b. Argyll, Scot., Sept. 24, 1859; K. C. C., 1884; (3 grad.); ord. Pby. Fort Dodge, Sept. 21, '87; s. s. Denison, Ia., '87; p. Mansfield 2d ch. and Beattystown, N. J., '88–91; p. Mountain Top and Sugar Notch, Pa., '91–92; p. Elmer, N. J., '92– .

**Waddell, Alexander**—b. Co. Tyrone, Ireland, Apr. 17, 1859; U. P., 1884; (3 grad.); ord. Pby. Phila. North, Feb. 13, '88; p. Conshohocken, Pa., '88–89; p. Union ch., Phila., '91– .

**Waller, Elmer Briton**—b. Walden, N. Y., Mar. 8, 1859; N. C., 1882; tea.; (3 grad.); ord. Pby. Holston, Aug. 31, '87; p. Elizabethton, Tenn., '87–91.

**Watson, William Scott, Jr.**—b. N. Y. City, N. Y., Dec. 29, 1862; C. C. N. Y., 1882; bus.; (3 grad.); ord Pby. New York, June 11, '88; miss. Syria, '89–92; res. Guttenberg, N. J.

**Wilson, James Marquis**—b. New Wilmington, Pa., Mar. 23, 1858; C. N. J., 1881; tea.; McC. Sem.; (mid. 1); McC. Sem.; ord. Pby. Omaha, June 6, '86; p. Castellar St. ch., Omaha, Neb., '86– . D. D., Om. U., '92.

**Wisner, Oscar Francis**—b. Frederickstown, O., Sept. 25, 1858; W. U. O., 1881; West. Sem.; (1 grad.); ord. Pby. Wooster, Sept. 23, '85; miss. Canton, China, '86– .

**Woodhull, George Edmund**—b. Point Pleasant, Va., Oct. 16, 1860; C. N. J., 1884; (3 grad.); ord. Pby. New York, Sept. 30, '88; miss. Osaka, Japan, '88– .

64—*3.

## 1885—1886.

**Allen, Marcus Marshall**—b. near Lexington, Ky., Aug. 24, 1862; C. C. K., 1884; tea.; (1); Danv. Sem.; (sen. grad.); ord. Pby. Lake Superior, Aug. 7, '88; s. s. Bessemer, Mich., '88– .

**Baldwin, James Mark**—b. Columbia, S. C., Jan. 12, 1861; C. N. J., 1884; stud. Germany; (2); tut. C. N. J.; lic. Pby. Chicago, Apr. 30, '88; prof. L. F. U., '87–89; prof. T. U. C., '89–92; prof. Exper. Psyc., C. N. J., '92– . Ph. D., C. N. J. '88.

**Barr, Thomas Edward**—b. Bedford, Ind., Apr. 21, 1860; L. F. U., 1885; (1); ord. Pby. Huntingdon, Oct. 28, '86; p. Snow Shoe, Pa., '86–87; p. Beloit, Wis.,

'87–90; p. 1st ch., Racine, '90–92; p. e 1st ch., Kalamazoo, Mich., '92–93; s. s. 1st Cong. ch., Kalamazoo, '93– .

**Bates, Samuel Columbus Marion**—b. Cloverport, Ky., July 10, 1862; Lane Sem.; (res. grad.); s. s. Washington, Mo., '86–87; ord. Pby. Kansas City, Nov. 3, '87; s. s. Knob Noster, Mo., '87–88; p. Carlisle, Ind., '88–90; s. s. Kirklin, '90–92; p. Monroe, O., '92– .

**Beattie, James Anderson**—b. Westerkirk, Scot., July 4, 1861; U. G. S., 1885; (2); F. C. C. G.; (1 grad.); ord. Pby. London, Ont., Can., Sept. 22, '89; p. South Delaware and Tempo, Ont., Can., '89–90; p. 1st Ref. ch., Pekin, Ill., '90–92; p. Trinity ch., Amsterdam, N. Y., '93– .

**Burgess, Thomas Peterson**—b. Brewington, S. C., July 14, 1860; D. C. N., 1883; Colum. Sem.; (1 grad.); ord. Pby. Charleston, Oct. 17, '86; p. Ebenezer ch., Charleston, S. C., '86–92; p. Midway, Salem, Stone Mountain and Lithonia, Ga., '92– .

**Cady, Putnam**—b. Auriesville, N. Y., May 13, 1863; C. N. J., 1885; (3 grad.); ord. Pby. Chippewa, July 10, '88; p. 1st ch., West Superior, Wis., '88– .

**Cannon, James, Jr.**—b. Salisbury, Md., Nov. 13, 1864; R. M. C., 1884; (3 grad.); ord. M. E., Norfolk, Va., Nov. 20, '92; p. Charlotte Circuit, Va., '88–89; p. Newport News, '89–91; p. Central ch., Portsmouth, '91–92; p. Farmville, '92– .

**Cartledge, Samuel Jackson**—b. Bold Springs, Ga., May 9, 1864; (1); Colum. Sem.; ord. Pby. Athens, May 29, '89; p. Gainesville, Ga., '89– .

**Clemens, William Cowan**—b. Maryville, Tenn., May 21, 1863; M. C. T., 1882; Lane Sem.; (res. grad.); ord. Pby. Kingston, Aug. 23, '85; prof. G. and T. C., '86– .

**Cobb, Henry Evertson**—b. Hopewell, N. Y., Mar. 25, 1863; R. C., 1884; tea. and bus.; (3 grad.); ord. Cl. Saratoga, June 5, '88; p. North Ref. ch., West Troy, N. Y., '88–93; p. R. D. Coll. ch., N. Y. City, '93– .

**Coffin, Frank Stewart**—b. Mt. Stewart, Prince Edward's Island, Can., Oct. 15, 1859; D. C. N. S., 1885; (2); Hal. Sem.; ord. Pby. Halifax, May 1, '90; miss. Bay of Islands, Newfoundland, '90–91; p. Waterville and Lakeville, N. S., Can., '91–93; p. Lower Stewiacke, '93– .

**Decker, William Harrison**—b. Johnsonburg, N. J., Nov. 5, 1856; L. C., 1885; (3 grad.); ord. Pby. Albany, June 20, '88; p. Madison Ave. ch., Albany, N. Y., '88–93; p. Lewistown, Pa., '93– .

**Dixon, Henderson McCarnie**—b. Query, N. C., Sept. 18, 1860; (3 grad.); ord. evang. Pby. Charleston, Apr. 21, '89; ev. Pby. Charleston, '89–91; p. Monroe, N. C., '91– .

**Duncan, George Stewart**—b. Albany, N. Y., Mar. 2, 1860; W. C., 1885; (3 grad.); Heb. Fellow Princt. Sem.; O. U. E.; U. B. G.; ord. Pby. Carlisle, June 21, '88; p. Dickinson ch., Mooredale, Pa., '88–90; p. Westminster ch., Harrisburg, '90– .

**Ebel, Oscar Robert**—b. N. Y. City, N. Y., June 25, 1865; (1); Allegheny Pa.

**Ellett, Frank G.**—b. Stillwater, N. J., Mar. 6, 1860; (3 grad.); ord. Pby. Lansing, Oct. 31, '88; s. s. Hasting, Mich., '88–89; s. s. Concord, '89–91; p. e. Caro, '91– p. '92– .

**Fergusson, James Duncan**—b. Reach, Ont., Can., Mar. 3, 1859; Morrin C., 1880; Theol. Dept. Morrin C., '80–83; ord. Pby. Quebec, Oct. 3, '83; h. m. Quebec, Can., '83–85; (res. grad.); p. Windsor Mills, Quebec, Can., '86–91; miss. Chicoutimi, '91–92; Burns and Brooksdale, Ont., '93– .

**Fraser, Chalmers**—b. Jacksonville, Fla., Sept. 28, 1856; D. C. N., 1882; bus.; Colum. Sem.; (2 grad.); ord. Pby. Cherokee, Apr. 27, '88; s. s. Ringgold, Ga., '87– p. '88; p. Olivet ch., McConnellsville, S. C., '89–91; p. Georgia Ave. ch., Atlanta, Ga., '91– .

**Giboney, George William**—b. Vernon, Ind., Dec. 5, 1858; H. C. I., 1884; McC. Sem.; (2 grad.); ord. Pby. New Albany, May 17, '87; s. s. Lebanon, Or., '87– p. '88–90; s. s. Oregon City, '90– p. '91– .

***Giboney, Thomas Jefferson**—b. Vernon, Ind., Jan. 4, 1861; H. C. I., 1885; (3 grad.); ord. Pby. Fort Wayne, June 4, '88; p. Columbia City and Pierceton, and s. s. Troy, Ind., '88–91; s. s. Westminster ch., Big Rapids, Mich., '91; d. Big Rapids, Mich., May 30, 1891.

**Greigg, David Butchard**—b. Creswell, Ia., Mar. 26, 1861; W. C. I., 1885; (3 grad.); ord. Pby. New Brunswick, Apr. 24, '88; p. 12th ch., Baltimore, Md., '88– .

**Grier, John McDill**—b. Steele Creek, N. C., Sept. 5, 1861; E. C., 1882; tea.; E. C. Sem.; Un. Sem. N. Y.; (sen. 1); ord. 1st. Pby. A. R. Synod, South, Apr. 6, '85; p. King's Mountain, N. C., '88–91; s. s. Brevard and Davidson River, '91–92; p. Ramah and Bethel, '92– .

**Hoffmeister, Charles Chalmers**—b. near Rogersville, Tenn., Sept. 6, 1858; K. C. T., 1884; Un. Sem. Va.; Colum. Sem.; (sen. 1); ord. Pby. Red River, Nov. 11, '86; s. s. Evansville, Minn., '86–87; s. s. Axtell, Kan., '87–90; s. s. Afton, Ia., '90; s. s. Lamar, Mo., '91–92; s. s. Harper, Kan., '92– .

**Hood, Robert**—b. Indiana, Pa., July 18, 1856; West. C. P., 1879; U. P. Sem., Alleg.; ord. U. P. Pby. Keokuk, Dec. 12, '82; p. Keota, Ia., '82–85; (res. grad. 1—); p. U. P. ch., Blanchard, Ia.

**Hope, Samuel Rainey**—b. Lowryville, S. C., July 1, 1859; D. C. N., 1882; Colum. Sem.; (res. grad.); ord. Pby. Enoree, Nov. 2, '88; p. Unionville, S. C., '89–92; miss. Nagora, Japan, '92– .

**Howk, John Simonson**—b. New Albany, Ind., May 28, 1863; Asb. U., 1883; lawy.; (3 grad.); ord. Pby. New Castle, June 19, '88; p. Pitt's Creek ch., Pocomoke City, Md., '88– ; s. s Rehoboth, '88– .

**Hyde, Amasa Lewis**—b. Baltimore, Md., June 5, 1856; (3 grad.); ord. Pby. Monmouth, May 16, '88; p. Jacksonville and Providence, N. J., '88–90; p. State Ridge ch., Delta, Pa., '90– .

**Hyland, Charles Augustus**—b. Warren Co., Miss., Nov. 11, 1861; Colum. Sem.; (2 grad.); ord. Pby. New Orleans, May 6, '88; s. s. Edwards, Miss., '87–88; p. 3d ch., New Orleans, La., '88–93; res. New Orleans, La.

**Knox, Charles Rhodes**—b. Clinton, N. Y., Oct. 10, 1861; C. N. J., 1885; (1—); bus. N. Y. City, N. Y.

**Knox, John**—b. Norristown, Pa., Nov. 18, 1860; L. C., 1885; (2+); ord. Pby. Arizona, Oct. 18, '88; s. s. Tombstone, Ar. Terr., '88-89: s. s. Trenton, Mo., '89- p. '90-93; p. Sayre, Pa., '93- .

**Lafferty, John Wilson**—b. near Charlotte, N. C.. Dec. 4, 1862; D. C. N., 1883; tea.; Colum. Sem.; (2 grad.); ord. Pby. Lexington, Dec. 10, '87; p. Union, Va., '87-90; ill health; s. s. Central ch., Clarksburg, W. Va., '94- .

**Leeper, Samuel Harper, Jr.**—b. Frankfort Springs, Pa., Feb. 5, 1861; C. N. J., 1885; (3 grad., res. grad.); ord. Pby. Monmouth, Sept. 3, '89; p. Mt. Holly, N. J., '89- .

**Lott, Albert Franklin**—b. Holt, Mich., Apr. 17, 1858; W. C. I., 1885; (3 grad.); ord. Pby. Lansing, Oct. 30, '88; s. s. Delhi and Dimondale, Or., '88-89; s. s. Linkville, '89-90; p. Independence, '91-92; p. Glen Moore, Pa., '93- .

**Lowry, Thomas McCall**—b. Yorkville, S. C., Mar. 17, 1855; E. C., 1874; tea.; Colum. Sem.; ord. Pby. Tombeckbee, Jan. 29, '79; p. Aberdeen, Miss., '79-82; s. s. Eufaula, Ala., '82-85; (res. grad.); p. 2d ch., Augusta, Ga., '86-92; fin. agt. Colum. Sem., '93- .; res. Augusta, Ga.

**Lumpkin, Joseph Hiram**—b. near Rome, Ga., May 3, 1856; D. C. N., 1883; Colum. Sem.; (1 grad.); ord. Pby. Bethel, Dec. 1, '86; p. Richburg and p. e. Cedar Shoals, S. C., '87; p. Senatobia, Miss., '87-91; p. Hernando, '87-88; p. Sardis, '90-91; p. 3d ch., Memphis, Tenn., '91- .

**Macdonald, John Alexander**—b. Hopewell, N. S., Can., Nov. 2, 1849; Hal. Sem.; And. Sem.; Pacif. Sem.; (res. grad.); Canada.

**McElroy, Samuel Addison**—b. Louisville, Ky., Nov. 30, 1860; tea.; (3 grad.); ord. Pby. So. Alabama, Nov. 4, '88; p. e. Eufaula, Ala., '88-91; p. Cape Girardeau, Mo., '91- .

**McKee, Samuel Lee**—b. Columbia, Ky., Oct. 11, 1859; (3 grad.); ord. Pby. Chillicothe, June 11, '89; s. s. Frankfort, O., '90; p. e. Fort Dodge, Ia., '91; p. e. La Crosse, Wis., '92; w. c. La Crosse, '93.

**McLeod, John Matheson**—b. Valleyfield, P. E. I., Can., July 22, 1860; D. C. N. S., 1885; (3 grad.); ord. Pby. P. E. I., Aug. 21, '88; p. Long River, New London, P. E. I., '88- .

**McLeod, Norman**—b. Brompton Gore, P. Q., Can., Sept. 27, 1858; McG. U., 1883; Morrin Coll. Sem.; (2 grad.); ord. Pby. Champlain, Sept. 13, '87; p. Beekmantown, N. Y., '87-93; p. Mineville, '94- .

**Maxwell, Sydney Lurton**—b. Stewartstown, Irl., .....; Q. C. G., 1883; ord. .....; Epis. ch., Ireland; r. Mountrath, Irl.

**Mebane, William Nelson**—b. Greensboro, N. C., June 10, 1860; D. C. N., 1883; tea.; Colum. Sem.; act. prof. D. C. N., '85; (mid. 1); tea.; s. s. Pulaski City, Va., '88-89; s. s. Draper's Valley, '89; ord. evang. Pby. Ebenezer, Sept. 11, '89; s. s. Union ch., Greenup and Vanceburgh, Ky., '89- .

**Moore, Daniel Stuart**—b. Priestland, Irl., May 7, 1861; Ma. C. I., 1883; Bel. Sem.; (1 grad.); ord. Pby. Lehigh, Dec. 14, '86; p. Delaware Water Gap, Pa.,

Dec. 29, '86–89; p. Hamilton Square, N. J., '89–93; p. South ch., Phila., Pa., '93– .

**Moore, William Long**—b. Phila., Pa., Aug. 1, 1864; Ma. C. I., 1883; Bel. Sem.; (mid. 1); Bel. Sem.; (res. grad.); ord. Pby. Champlain, July 17, '88; s. s. Mineville, N. Y., '89; Ballenacannon, Irl.

**Morgan, Morgan John**—b. Carnaroon, North Wales, July 19, 1861; (1—); ord. W. P., .....; p. W. P. ch., Sugar Notch, Pa.

**Murray, David Ambrose**—b. Montgomery Co., N. Y., Mar. 23, 1861; M. C. I, 1885; (3 grad.); ord. Pby. Cedar Rapids, July 3, '88; miss. Japan, '88–93; res. Cedar Rapids, Ia.

**Parliman, Benjamin Franklin**—b. Haverstraw, N. Y., June 19, 1855; bus.; libr. Y. M. C. A., Brooklyn, N. Y., '80–83; Un. Sem., N. Y.; (2 grad.); ord. Pby. North River, May 24, '87; p. Salt Point, N. Y., '87–89; s. s. Shelter Island, '90– .

**Pierson, George Peck**—b. Elizabeth, N. J., Jan. 14, 1861; C. N. J., 1882; tea.; (3 grad.); ord. Pby. Elizabeth, June 21, '88; miss. Japan; tea. Meiji Gakuin, Tokyo, Japan, '88–90; tea. Gov. sch., Chiba, '90–92; miss. Tokyo, Japan.

**Richmond, Charles Alexander**—b. N. Y. City, N. Y., Jan. 7, 1862; C. N. J., 1883; tea.; (3 grad.); ord. Pby. Buffalo, Oct. 5, '88; p. East Aurora, N. Y., '88– .

**Robinson, William Henry**—b. West Hebron, N. Y., Sept. 15, 1861; C. N. J., 1885; (3 grad.); ord. Pby. Emporia, Oct. 16, '88; p. Perkins ch., Wichita, Kan., '88–92; res. Paola, Kan.

**Rochelle, Ford Winfield**—b. Sparta, N. J., June 28, 1857; C. N. J., 1885; (1+); ed. Princeton Record and Mercer Co. Christian Worker, '87–90; bus. Sparta, N. J., '90–91; stud. Princeton, '91–93; res. Princeton, N. J.

**Sinclair, Brevard Davidson**—b. Charlotte, N. C., Oct. 31, 1859; lawy.; West. Sem.; Hartf. Sem.; (1+ grad.); ord. Pby. Rochester, May 25, '87; p. Fowlerville, N. Y., '87–89; p. Newburyport, Mass., '89–92; p. Calvary ch., Seattle, Wash., '93– .

**Swezey, George Silliman**—b. Victor, N. Y., Dec. 5, 1859; R. U., 1884; tea.; (3 grad.); ord. Pby. Emporia, May 8, '89; p. Peabody, Kan., '89–93; p. e. Westfield, N. Y., '93– .

**Tamura, Naomi**—b. Osaka, Japan, Aug. 9, 1859; ord. 1st Pby. Tokyo, Dec. 16, '79; p. 1st ch., Tokyo, Japan, '79–82; Aub. Sem., '82–85; (res. grad.); p. 1st ch., Tokyo, Japan, '87– .

**Taylor, Hugh**—b. Iowa City, Ia., Aug. 9, 1862; Pa. C. M., 1885; (3 grad.); ord. Pby. Platte, Aug. 5, '88; miss. Lakawn, Laos, '88– .

**Thompson, Joseph Addison**—b. Ross Grove, Ill., Feb. 8, 1860; M. C. I., 1882; tea.; West Sem.; (1 grad.); ord. U. P. Pby. Garnett, Apr. 7, '87; p. U. P. ch., Chetopa, Kan., '87; pres. Tarkio Coll., Tarkio, Mo., '87– . D. D., West. C. P., '91.

**Tuffts, William Mann**—b. Halifax, N. S., Can., Aug. 26, 1864; D. C. N. S., 1885; (3 grad.); ord. Pby. P. E. I., Can., Oct. 3, '88; p. Bedeque and Summerfield, P. E. I., '88–92; p. St. Paul's ch., Hawkesbury, Can., '92– .

**Waite, Abbott Lee Richmond**—b. Salisbury, Md., May 7, 1860; (3 grad.); ord. Pby. Huntingdon, June 12, '88; p. Beulah ch., Ramey, Pa., '88–89; p. Chillisquaque, Pottsgrove and Mooresburg, '89–91; p. Woodstock, ch., N. Y. City, N. Y., '91– .

**Wallace, Edwin Sherman**—b. Butler Co., Pa., Oct. 3, 1864; W. and J. C., 1885; (3 grad.); ord. Pby. Aberdeen, Jan. 20, '89; p. Aberdeen, So. Dak., '89–93; Am. Consul, Jerusalem, '93– .

**Wardlaw, Patterson**—b. Liberty Hill, S. C., Nov. 20, 1859; E. C., 1880; U. V., 1882; tea.; (1); tea. Pendleton, S. C., '80–81; tea. Seneca, '82; tea. New Berne, N. C., '82–83; tea. Winnsborough, S. C., '83–85; tea. Darlington, '86–87; tea. Columbia, '87–89; supt. schs. Darlington, '89– .

**White, Charles Turner**—b. Salem, N. Y., Oct. 9, 1862; farming; stud.; (—); lic. U. P. Pby. Argyle, June 26, '88; miss. Argyle Pby., '88–93; s. s. Hebron, N. Y., '93– .

**Wicker, James McIver**—b. Moore Co., N. C., Dec. 28, 1855; C. N. J., 1885; (3 grad.); ord. Pby. Lehigh, Feb. 12, '89; p. Shenandoah, Pa., '89–91; p. Carmel ch., Edge Hill, '91– .

**Williamson, Albert Barnes**—b. Sidney, N. J., Feb. 16, 1858; L. C., 1884; Un. Sem., N. Y.; (2 grad.); ord. Pby. Carlisle, June 16, '87; p. Paxton ch., and s. s. Derry ch., Harrisburg, Pa., '87– .

**Wilson, Benjamin Frank**—b. near Mayesville, S. C., Mar. 12, 1862; D. C. N., 1884; Colum. Sem.; (2 grad.); U. B. G.; ord. Pby. Enoree, Oct. 13, '87; p. 1st ch., Spartanburg, S. C., '87–90; pres. Converse Coll., '90– .

68—*1.

## 1886—1887.

**Adriance, Harris Ely**—b. Poughkeepsie, N. Y., Feb. 18, 1861; W. C., 1883; travel; bus.; (3 grad.); ord. Pby. West Chester, Feb. 5, '90; p. Pelham Manor, N. Y., '90– .

**Barber, Samuel**—b. Mifflinburg, Pa., May 30, 1862; L. C., 1886; (3 grad.); ord. Pby. Pueblo, Oct. 21, '89; s. s. Rocky Ford, Col., '89–91; s. s. 1st ch., Delta, '91– .

**Beattie, James Anderson**—b. Westerkirk, Scot., July 4, 1861; U. G. S., 1885; (3 grad.);—

**Blackwell, Alvin**—b. Pennington, N. J., Sept. 26, 1859; C. N. J., 1884; tea.; (3 grad.); ord. Pby. New Castle, July 9, '89; p. Bridgeville, Del., and Federalsburg, Md., '89–92; s. s. Middle Smithfield ch., Coolbaughs, Pa., '92–93; res. Coolbaughs, Pa.

**Blake, Charles William**—b. Peru, Ind., June 22, 1857; (3); ord. Pby. Troy, Sept. 16, '90; s. s. Caldwell, N. Y., '89– p. '90– .

**Boggs, William Lawrence**—b. Liberty, S. C., July 11, 1857; Colum. Sem.; (1 grad.); ord. Pby. Harmony, Oct. 7, '87; p. Liberty Hill and Beaver Creek, S. C., '87–90; p. Center Point, Antioch, Mt. Tabor and Woodruff, '90– .

**Bradley, Walter Hensill**—b. O'Fallon, Mo., May 17, 1865; W. C. M., 1886; (3 grad.); ord. Pby. Alton, Sept. 23, '90; p. Upper Alton, Ill., '90– ; instr. S. C. I., '91– prof. '92– .

**Brewer, Daniel Chauncey**—b. Boston, Mass., Sept. 14, 1861; W. C., 1886; (mid. 1); lawy. Boston, Mass., '88– .

**Bryan, James Alexander**—b. Kingstree, S. C., Mar. 20, 1863; U. N. C., 1885; tea.; (3 grad.); ord. Pby. North Alabama, July 28, '89; p. 3d ch., Birmingham, Ala., '89– .

**Bryce, William Ellsworth**—b. Cincinnati, O., Oct. 31, 1865; C. C. K., 1886; (3 grad.); ord. Pby. Monmouth, Apr. 17, '90; a. p. Burlington, N. J., '89–90; p. e. 4th ch., Louisville, Ky., '90–91; s. s. Shelbyville, '92– p. '93– .

**Bull, Kent Melanchthon**—b. Orwell, Pa., Apr. 19, 1861; L. C., 1886; (2); ill health; s. s. Nottingham, Pa., '89; (1 grad.); ord. Pby. Chester, May 28, '90; p. Nottingham, Pa., '90– .

**Caldwell, Robert Ernest**—b. Greensboro, N. C., Oct., 18, 1858; U. N. C., 1878; tea.; law stud.; Un. Sem., Va.; ord. Pby. Louisville, Dec. 7, '84; p. South Side ch., Frankfort, Ky., '84–86; (res. grad.); s. s. Vicksburg, Miss., '87–88; p. Highland ch., Louisville, Ky., '88–92; p. 1st ch., Winston, N. C., '93– .

**Chapman, James Thompson**—b. Cumberland Co., Pa., Mar. 25, 1818; L. C., 1844; (spc. 2);—

**Chapman, William Young**—b. Botsford, N. B., Can., Aug. 21, 1859; Mt. A. U., 1883; tea.; (3 grad.); ord. Pby. Lehigh, Sept. 23, '89; p. Olivet ch., Reading, Pa., '89– .

**Cowen, George Lloyd**—Matriculated, but did not remain.

**Crane, Oliver Turnbull**—b. Huron, N. Y., Nov. 14, 1856; Y. C., 1879; law stud.; bus.; (mid. 1); stud. Syria; res. Helena, Mon.

**Everds, John William**—b. Visguard, Germany, July 7, 1858; Dub. Sem. (Coll. Dept.), 1884; Dub. Sem., '84–86; (1 grad.); ord. Pby. Iowa, Sept. 22, '87; p. Ger. ch., Mt. Pleasant, Ia., '87–93; p. e. German Valley, Ia., '94– .

**Fisher, Howard**—b. Wheeling, W. Va, Jan., 1860; H. C. I., 1886; (1); ord. Pby. New Albany, June 19, '89; miss. India; Ferozepur, India, '91– .

**Fisk, Charles Ezra**—b. Vincennes, Ind., Nov. 9, 1863; L. C. I., 1884; tea.; McC. Sem.; (2 grad.); ord. evang. Pby. Rock River, Sept. 19, '88; s. s. Brooklyn, Md., '88–90; s. s. Spirit Lake, Ia., '90–91; s. s. Dysart, '91–93; s. s. Hopkinton, '93– .

***FitzSimons, James Henry**—b. Belfast, Irl., Sept. 19, 1864; Q. C., 1885; Bel. Sem.; (mid. 1); Bel. Sem.; (res. grad.); ord. Pby. Magherafelt, Irl., Sept. 17, '89; miss. China; d. Newchang, China, Dec. 20, 1890.

**Fleming, Matthew Corry**—b. Xenia, O., June 24, 1864; C. N. J., 1886; (1); lawy., N. Y. City, N. Y.

**Fullerton, Edward Grier**—b. Landour, North India, July, 14, 1863; U. P., 1883; U. S. Signal Service; (3 grad.); ord. Cong., June 13, '89; a. p. Plymouth Cong. ch., Worcester, Mass., '89–90; p. Park ch., Worcester, '90–91; p. Park St. ch., Bridgeport, Ct., '91– .

**Furneaux, Hugh Joseph**—b. St. Johns, Newfoundland, Apr. 9, 1849; Hal. Sem., '83–86; ord., .....; (res. grad.); s. s. Las Cruces, N. M., '88; h. m. Lordsburg, '89; h. m. Clifton, Ariz., '90–91; s. s. Junction City and Aztec, N. M., '92; h. m. La Plata, '93– .

**Gardner, William**—b. Fayetteville, N. Y., Mar. 26, 1861; A. C., 1884; Hartf. Sem.; (1 grad.); McC. Sem.; ord. Pby. Westchester, Apr. 18, '88; s. s. Fulton, Ill., '89–90; p. St. Peter, Minn., '91–92; s. s. Westminster ch., Des Moines, Ia., 92– .

**Green, James Preston**—b. Converse, Mo., June 11, 1860; W. C. I., 1886; (jun. 1); Un. Sem., N. Y.; (1 grad.); ord. Pby. Baltimore, May 9, '89; p. Light St. ch., Baltimore, Md., '89–92; p. Bennett ch., Luzerne, Pa., '93– .

**Hamilton, William Beeson**—b. Uniontown, Pa., Sept. 10, 1864; W. and J. C., 1883; tea.; West Sem.; (1 grad.); West Sem.; ord. Pby. Washington, Sept. 16, '88; miss. China, '88– ; s. s. Chinanfu, '92– .

**Harvey, Joseph Chalmers**—b. Phila., Pa., Aug. 3, 1863; L. C., 1886; (1); F. C. C. E.; U. P. Sem., E.; (1 grad.); ord. Pby. Phila. North, Jan. 27, '90; p. Macalister Mem. ch., Torresdale, Pa., '90–91; p. Uhrichsville, O., '92– .

**Herring, Hubert Clinton**—b. Lowville, Wis., Oct. 30, 1859; farming; McC. Sem.; (1 grad.); ord. Pby. Fort Dodge, Sept. 18, '87; s. s. 2d ch., Sioux City, Ia., '87–90; p. Winterset, '90– .

**Hodge, Hugh Lenox**—b. Mauch Chunk, Pa., May 25, 1864; C. N. J., 1886; (3 grad.); tea. and travel; ord. Pby. Chester, Dec. 30, '91; p. Oxford, Pa., '91– .

**Hodge, Richard Morse**—b. Mauch Chunk, Pa., May 25, 1864; C. N. J., 1886; (3 grad.); res. grad., C. N. J. and Princt. Sem.; ord. Pby. Milwaukee, Sept, 18, '90; p. Westminster ch., Wilwaukee, Wis., '90–92; s. s. Wallingford, Pa., '93– .

**Hogue** (formerly **Hogg**), **Robert Murray**—b. Phila, Pa., Jan. 16, 1866; U. P., 1886; (1); Yale Sem., '87–89; res. Phila., Pa.

**Holter, Burgess Dyer**—b. Syracuse, O., June 9, 1855; L. F. U., 1886; (3); ord. Pby. Chester, July, 30, '89; p. Calvary ch., Rutledge, Pa., '89–90; p. Olivet ch., Moore, '90–93; p. Harmonsburg and Conneautville, '93– .

**Howell, James William**—b. Amherst Co., Va., Oct. 10, 1858; R. M. C., 1884; evang. M. E. Conf. Va.; (3 grad.); ord. So. M. E. Conf. Va., ....., '89; p. Martinsville, Va., '89–91; p. Nevada, Mo., '91– .

**Hudnut, William Herbert**—b. Brooklyn, N. Y., Oct. 24, 1865; C. N. J., 1886; (2+); Un. Sem., N. Y.; ord. Pby. Hudson, June 17, '90; p. 1st. ch., Port Jervis, N. Y., '90– .

**Irvine, Samuel Linn**—b. Ickesburg, Pa., June 13, 1862; R. C. Va., 1886; (3 grad.); ord. Pby. New Brunswick, Apr. 23, '89; s. s. Cooperstown, Pa., '89– .

**Johnston, William**—b. Toronto, Ont., Can., July 19, 1855; tea.; (1); New Bruns. Sem.; ord. R. D. Cl. Bergen, June 26, '90; p. 2d ch., Guttenberg, N. J., '90–91; p. Lodi, '91– .

**Jones, Benjamin Canfield**—b. Lewisburg, Pa., Mar. 21, 1869; L. U. P., 1886; (3 grad.); ord. Pby. Chester, Dec. 4, '89; p. 1st ch., Port Hope, Ont., Can., '90–92; p. Westminster ch., Westchester, Pa., '92– .

**Kelley, Alford**—b. Baltimore, Md., Apr. 6, 1859; C. N. J., 1886; (3 grad.); s. s. Nicholson, Pa., '89–90; ord. Pby. Carlisle, July 15, '90; p. Mooredale, Pa., '90–93; p. Malvern and Frazer, '94– .

**Killie, Charles Andrews**—b. Marshall, Ill., Mar. 9, 1857; bus.; (3 grad.); ord. evang. Pby. Washington City, June 3, '93; s. s. Tung Si Tien ch., Shi Chang Yii ch., and Men Chwang ch., Shantung, China, '92– .

**Kirkpatrick, James**—b. Ballynagashel, Irl., Oct. 18, 1866; Ma. C. I., 1885; Bel. Sem.; (mid. 1); Epis. Sem., Phila.; ord. Dioc. Pennsylvania, June 12, '92; a. r. Trinity, ch., Coatesville, Pa., '92–93; r. St. George's ch., West End, Pittsburgh, Pa., '94– .

**Lee, John Lloyd**—b. Crestline, O., July 3, 1859; W. U. O., 1885; West Sem.; (2 grad.); F. C. C. E.; s. s. Central ch., Baltimore, Md., '88; ord. evang. Pby. Wooster, Sept. 19, '88; p. Wharton St. ch., Phila., Pa., '89–91; p. Oliver ch., Minneapolis, Minn., '91– . Ph. D., W. U. O., '90.

**López-Guillén, José María**—b. Madrid, Spain, Mar. 19, 1858; Neuchatel Coll., Switzerland, 1876; miss. Spain; miss. Chili; (3 grad.); Un. Sem., N. Y.; ord. Pby. New Brunswick, May 2, '89; Span. miss., N. Y. City, N. Y., '91–92; s. s. Span. Cong. ch., N. Y. City. '92– .

**McClenaghan, Samuel John**—b. Fairfield, Pa., Mar. 17, 1862; C. N. J., 1886; (3 grad.); ord. Pby. Morris and Orange, May 9, '89; p. Pleasant Grove, N. J., '89–91; s. s. Elmwood chap., East Orange, '91– .

**McGilvary, Evander Bradley**—b. Bangkok, Siam, July 19, 1864; D. C. N., 1884; tea.; (4 grad.); ord. Pby. New Brunswick, Apr. 30, '89; s. s. Elmwood chap., East Orange, N. J., '90–91; miss. North Laos, Siam, '91– .

**McIlwaine, William Beauregard**—b. Lancaster, S. C., Apr. 17, 1862; D. C. N., 1884; tea.; (3 grad.); ord. Pby. Bethel, Sept. 18, '89; miss. Kochi, Japan, '89– .

**Mack, Edward**—b. Charleston, S. C., July 16, 1868; D. C. N., 1886; (3 grad.); Heb. Fell., Princ.. Sem.; s. s. 1st ch., Charlotte, N. C., '89; ord. Pby. Albemarle, Nov. 21, '89; p. Washington, N. C., '89–90; U. B. G., '90–91; s. s. 1st ch., Charlotte, N. C., '91; s. s. Goldsboro, '91–92; s. s. 1st ch., Charlotte, '92–93; asst. p. Central ch., St. Louis, Mo., '93– .

**McMillan, Kinley**—b. Lawrence Co., Pa., Mar. 14, 1866; W. U. O., 1886; (3 grad.); ord. Pby. Wooster, Nov. 4, '89; co-p. Central ch., Baltimore, Md., '90–92; p. Light St. ch., Baltimore, Md., '92– .

**Mallman, Jacob Edward**—b. Brooklyn, N. Y., Sept. 29, 1858; (3 grad.); ord. Pby. Brooklyn, Oct. 23, '89; s. s. Olivet chap., Brooklyn, N. Y., '88–90; p. Newtown, N. Y., '90– .

**Marshall, James Trimble**—b. Saline, Mich., Aug. 9, 1865; L. C., 1885; West. Sem.; (2 grad.); F. C. C. E.; ord. Pby. New Castle, Oct. 13, '89; p. Lower Brandywine, Del., '89– .

**Moore, William Hayes**—b. Colora, Md., Apr. 19, 1861; West. C. P., 1886; (3 grad.); s. s. Berlin, N. J., '88; ord. Pby. Chester, June 5, '89; p. New London, Pa., '89–90; p. Doylestown, '90– .

**Morrison, William**—b. Melbourne, Australia, Oct. 12, 1863; Ma. C. I., 1884; F. C. C. G.; Bel. Sem.; (1 grad.); ord. Pby. Phila. Central, Apr. 11, '87; s. s.

Mizpah ch., East Portland, Or., '88–89; ord. Epis. deac., Mar. 10, '91; N. Y. City.

**Morrison, William Taylor**—b. Jeffersontown, Ky., July 10, 1861; H. C. I., 1886; (2+); New Hav. Sem.; bus.; res. Washington, D. C.

**Nicholson, Alfred**—b. Charlottetown, P. E. I., Can., Feb. 2, 1863; D. C. N. S., 1886; (3 grad.); ord. Pby. Newark, June 7, '89; p. N. Park ch., Newark, N. J., 91– .

**Plummer, William Franklin**—b. Independence, Pa., Dec. 21, 1862; W. and J. C., 1886; (jun. 2); West. Sem.; ord. Pby. Redstone, Sept. 27, '89; p. Dunlap's Creek ch., Merrittstown, Pa., '89– .

**Potts, Thomas Newsom**—b. Cortlandt, Va., June 1, 1863; R. M. C., 1882; evang. Va. Conf. M. E. Ch., South, '83–84; (3 grad.); ord. dea. M. E. Conf. Va., Nov. 21, '89; p. Berlin, Md., '89–90; p. Ettrick ch., Petersburgh, Va., '90–91; p. Trinity ch., Salisbury, Md., '91–; ord. eld. M. E. Conf., Va., Nov. 27, '93.

**Pridgeon, Charles Hamilton**—b. Baltimore, Md., June 7, 1863; L. C., 1886; (1); F. C. C. E.; U. P. Sem. E.; U. L. G.; (1 grad.); ord. Pby. Pittsburgh, June 10, '90; p. Cannonsburg, Pa., '90– .

**Reed, Elmer Ellsworth**—b. Fairfield, Ia., Jan. 1, 1862; P. C. I., 1884; McC. Sem.; farming; (mid. 1); McC. Sem.; ord. Pby. Iowa, Apr. 12, '88; p. Kirkville, Ia., '88–91; p. Griswold, '92– .

**Reynolds, George**—b. Red Wing, Minn., May 6, 1864; C. N. J., 1886; (3 grad.); ord. Pby. Grand Rapids, Oct. 23, '89; p. Immanuel ch., Grand Rapids, Mich., '89–91; p. 1st ch., Richfield Springs, N. Y., '92– .

**Richards, Thomas Davis**—b. near Rising Sun, Md., Aug. 29, 1857; W. U. O., 1885; West. Sem.; (2 grad.); ord. Pby. Washington City, July 24, '88; p. Neelsville and Boyd's Sta., Md., '88– .

*__Riley, Samuel Rutledge__—b. Laurens, S. C., Sept. 30, 1862; Ad. S. C., 1882; tea.; Colum. Sem.; (sen. grad.); ord. Pby. South Carolina, Oct. 2, '87; p. Cokesbury and s. s. Honea Path, Mt. Carmel and Troy, S. C., '87–88; p. Zion ch., Lowrysville, '88–91; d. Lowrysville, S. C., Jan. 9, 1891.

**Rowe, Edgar Healy**—b. Westmoreland Co. Va., Sept. 17, 1857; tea.; U. V.; agt. Am. B. Soc.; tea. Bowling Green, Va., '78–84; p. M. E. ch., Murfreesboro, N. C., '84–86; (—); p. Boydton, Va., '86–87; prin. Sem. Bowling Green, '88– ; ord. M. E. Conf., Va., South, Nov., '90.

**Shaw, Angus Robertson**—b. Haywood, N. C., Dec. 6, 1858; tea.; Un. Sem., Va.; (1 grad); ord. Pby. Fayetteville, Sept. 28, '87; p. Carthage ch., Fayetteville, N. C., '89–90; evang. Pby. Fayetteville, '90–92; evang. Pby. Central Texas, '92–93; p. 2d ch., Waco, Tex., '93– .

**Shaw, George Clayton**—b. Louisburg, N. C., June 19, 1863; L. U. P., 1886; (1); Aub. Sem.; ord. Pby. Cape Fear, Apr. 25, '89; s. s. Oxford and Henderson, N. C., '89– .

**Sheppard, Donald Fraser**—b. Liberty Co., Ga., May 9, 1859; D. C. N., 1886; (3 grad.); ord. Pby. Mechlenburg, May 27, '90; p. Swannonoa, N. C., '90–91; ill health; res. Long Branch, Ga.

**Smith, Francis Edgar**—b. Baldwyn, Miss., Aug. 17, 1858; (3 grad.); ord. Pby. Baltimore, Apr. 16, '89; city miss. Hope Inst., Baltimore, Md., '89–90; s. s. Faith chap., Washington, D. C., '91; p. 2d ch., New Rochelle, N. Y., '92– .

**Stewart, Kensey Johns**—b. Annapolis, Md., Dec. 29, 1859; L. C., 1886; (3 grad.); ord. Pby. Westminster, June 12, '89; p. Slateville ch., Delta, Pa., '89– .

**Stinson, William Charles**—b. N. Y. City, N. Y., Apr. 24, 1860; B. U. L., 1886; (3 grad.); ord. Pby. Monmouth, May 14, '89; p. Manalapan, N. J., '89–90; p. Cong. ch., Wanwatosa, Wis., '91–92; p. Plymouth, Providence, R. I., '93– .

**Thompson, Alfred Whidden**—b. Durham, N. S., Can., Sept. 16, 1863; D. C. N. S., 1885; tea.; (3 grad.); ord. Pby. Pictou, May 30, '89; h. m. Trenton, N. S., Can., '89–90; miss. Couva, Trinidad, B. W. Indies, '91– .

**Thompson, George Edward**—b. Oil City, Can., May 11, 1863; L. F. U., 1886; (3); ord. Pby. New Castle, June 25, '89; p. Olivet ch., Wilmington, Del., '89– .

**Towler, Lewis Howell**—b. Jackson O., Oct. 20, 1860; C. N. J., 1886; (2); bus.; res. Pontiac, Mich.

**Wainwright, Louis Cathell**—b. Princess Anne, Md., Mar. 24, 1864; W. C., Md., 1883; tea.; (4 grad.); s. s. New Castle, Wyo., '90–91; ord. Pby. Lehigh, May 12, '92; p. Tamaqua, Pa., '92– .

**Walker Charles Carroll**—b. New Centreville, Pa., Dec. 16, 1856; Dr. Sem.; ill health; (mid. 1—); s. s. M. E. ch., Valley Forge, Pa., '84; lic. Pby. Chester, Nov. 13, '93; s. s. Wayside ch., Glen Riddle, Pa., '93– ; tea. Williamson Sch., Williamson, Pa., '92– .

**Watson, John Gilchrist**—b. Scranton, Pa., Jan. 13, 1861; L. C. 1884; Un. Sem., N. Y.; (1 grad.); ord. evang. Pby. New Brunswick, May 12, '87; s. s. Sumner, Wash.; '87–88; evang. and tea., Hamadan, Persia, '88– .

**Weaver, Edward Ebenezer**—b. Canton, O., June 10, 1864; W. U. O., 1885; bus.; (3 grad.); ord. Pby. Baltimore, June 25, 89; s. s. Ridgely St. chap., Baltimore, Md., '80– p. '93– .

**Young, Samuel Edward**—b. Deep Cut, O., June 6, 1866; (2); Un. Sem., N. Y.; ord. Pby. New Brunswick, Apr. 20, '89; p. Westminster ch., Asbury Park, N. J., '89– .

75—*2.

## 1887—1888.

**Adams, Crofton Craig**—b. Eden, O., Aug. 17, 1864; W. U. O., 1887; (3 grad.); ord. Pby. New Castle, June 12, '90; p. 1st ch., Smyrna, Del., '90– .

**Alexander, James Addison**—b. New Bedford, Pa., Apr. 23, 1862; West. C. P., 1886; tea.; (1); U. P. Sem. Alleg.; ord. U. P. Pby. Wheeling, June 10, '90; p. New Athens and Harrisville, O., '90– .

**Allen, William, Jr.**—b. Phila., Pa., Jan. 2, 1864; U. P., 1887; (3 grad.); ord. Pby. Chester, May 29, '90; p. Fairview, Pa., '90–92; p. Ambler, '93– .

**Allison, Matthew Gay**—b. Windsor, N. S., Can., Aug. 27, 1865; D. C. N. S., 1886; Europe; (2); Un. Sem. N. Y.; ord. Pby. St. John, May 29, '90; s. s. St. Martins, N. B., Can., '90– .

**Anderson, Neal Larkin**—b. Yorkville, S. C., July 15, 1865; D. C. N., 1885; tea.; (3 grad); ord. Pby. Tuscaloosa, Nov. 6, '90; p. Marion, Ala., '90–91; p. Central ch., Montgomery, '92– .

**Annin, William Alexander**—b. Cedarville, N. J., Sept. 22, 1860; C. N. J., 1883; bus.; tea.; (3 grad.); tea. Booneville, Mo., '90– .

**Bain, Charles Stewart**—Matriculated; withdrew in a few days.

**Bannerman, William Sullivan**—b. Sullivan, Ont., Can., ....., 1857; (3 grad.); ord. Pby. New Brunswick, Apr. 23, '90; miss. Gaboon, Africa, '90–91; Ogowē River, '92– .

**Barackman, Samuel Plyra**—b. Linesville, Pa., Nov. 22, 1860; West. C. P., 1887; (2); U. P. Sem. Alleg.; ord. U. P. Pby. Steubenville, Oct. 23, '90; p. U. P. ch., Salineville, O., '90– .

**Bishop, Arthur Fenn**—b. Athens, Ga., June 22, 1866; U. G., 1884; tea.; farming; (1); ord. Pby. Montana, Oct. 14, '88; p. Deer Lodge, Mont., '88–89; Lane Sem.; p. Bond Hill, O., '90–92; U. B. G.; s. s. Calvary ch., Avondale, Cincinnati, O., '93– .

**Bryant, Seelye**—b. Sivas, Asia Minor, Dec. 11, 1866; A. C., 1887; (3 grad.); ord. Cong. Lancaster, Mass., Oct. 1, '90; p. Cong. ch., Lancaster, Mass., 1890– .

**Carrington, Wilmot Albert**—b. Washington, D. C., July 11, 1865; C. N. J., 1887; (1); F. C. C. E.; (1 grad.); ord. Pby. Washington City, June 19, '90; miss. Brazil, '90–92; s. s. Takoma, D. C., and Kensington, Md., '92; a. p. Westminster ch., Elizabeth, N. J., '93; p. 2d ch., Wyalusing, Pa., '93– .

**Clark, Victor Fremont**—b. West Haven, Vt., Aug. 20, 1856; Chic. Cong. Sem.; ord. Cong. July 10, '83; p. Millburn, Ill., '83–87; (res. grad.); p. David City, Neb., '88–92; p. Holdrege, '92– .

**Coffin, Fulton Johnston**—b. Mount Stewart, P. E. I., Can., July 25, 1861; D. C. N. S., 1886; Hal. Sem.; (2); ord. Pby. St. John, Nov. 13, '89; miss. Couva, Trinidad, B. W. Indies, '90–91; miss. San Fernando, '92– .

**Compton, Charles Randolph**—b. Glendale, O., Oct. 30, 1860; W. U. O., 1886; Lane Sem.; (2 grad.); ord. Pby. Montana, Oct. 14, '89; s. s. Dillon, Mont., '89–90; s. s. Anaconda, '90–91; s. s. 1st ch., Sandusky, O., '91–92; p. Minden, Neb., '92– .

**Cummings, George McLean**—b. Baltimore, Md., July 26, 1862; C. N. J., 1887; (3 grad.); Educ. Dept. Y. M. C. A., Phila., Pa., '90–91; ord. Pby. Baltimore, Jan. 3, '92; s. s. 1st ch., New Castle, Wyo., and 1st ch., Edgemont, So. Dak., '92–93; s. s. Clarence, Ia., '93– .

**Curry, Joseph Ellsworth**—b. Bloomington, Ind, Apr. 22, 1862; U. K., 1886; N. C. E.; (mid. 1); Xen. Sem.; ord. U. P. Pby. Sidney, May 7, '89; p. Huntsville and Northwood, O., '89– .

**Doughty, James Walter**—b. Circleville, O., Mar. 4, 1863; C. N. J., 1887; (3); ord. Pby. New Brunswick, Apr. 23, '90; miss. Yamaguchi, Japan, '90–92; miss. Hiroshima, '93– .

**Dunlap, Edward Payson**—b. Monongahela, Pa., Jan. 13, 1863; W. U. O., 1887; (3 grad.); ord. Pby. Kansas City, Nov. 7, '90; p. Linwood ch., Kansas City, Mo., '91– .

**Eckels, Charles Edmund**—b. near New Kingston, Pa., Aug. 15, 1861; D. C. P., 1885; tut.; stud.; (1 grad.); ord. Pby. New Castle, June 12, '88; miss. Siam, '89– ; s. s. Ban Loam and Lak Talay, Siam, '91–92; miss. Ratburi, '92– .

**Eddy, George Tryon**—b. Belvidere, Ill., Nov. 22, 1863; C. N. J., 1886; tea.; (4 grad.); N. T. Fell., Princt. Sem.; ord. Pby. New Brunswick, Apr. 23, '90; p. Beverly, N. J., '91– .

**Erdman, Charles Rosenbury**—b. Fayetteville, N. Y., July 20, 1866; C. N. J., 1886; tea.; (2); travel; (1 grad.); ord. Pby. Phila. North, May 8, '91; s. s. Overbrook, Pa., '90– p. '91– .

**Erskine, James Samuel Edwin**—b. Le Claire, Ia., Dec. 10, 1858; M. C. I., 1881; tea.; U. P. Sem. Alleg.; ill health; (3 grad.); ord. Pby. Hudson, June 17, '90; p. Hopewell ch., Thompson Ridge, N. Y., '90– .

**Evans, Peter Gray**—b. Bethesda, North Wales, May 1, 1861; (3); ord. W. P., June 4, '91; p. W. P. ch., Dodgeville, Wis., '91– .

**Everitt, Frank Bateman**—b. Stroudsburg, Pa., Mar. 8, 1866; C. N. J., 1886; tea.; (3 grad.); ord. evang. Pby. Monmouth, May 9, '90; s. s. 4th ch., Kansas City, Mo., '90-91; s. s. East Trenton chap., Trenton, N. J., '91– .

**Fraser, Fenwick Williams**—b. Antigonish, N. S., Can., Aug. 6, 1865; St. Fr. Xavier C., 1886; (3 grad.); ord. Pby. Phila. North, July 11, '90; New Hav. Sem.; Harv. D. S.; p. 1st ch., Columbus Ind., '92– .

**Gardner, Murray Hamish**—b. Hammond, N. Y., Aug. 28, 1862; H. C., 1884; tea.; (3 grad.); s. s. Martinsburg, N. Y., '90– ; ord. Pby. Albany, Dec. 8, '91; s. s. Glendale, N. Y., '92– .

**Gibbons, William Futhey**—b. Lenape, Pa., Dec. 31, 1859; (3 grad.); ord. Pby. Lackawanna, May 13, '90; p. Stella ch., Forty Fort, Pa., '90– .

**Goerlitz, Gothard Waldemar**—b. Herrnhut, Saxony, Germany, July 4, 1856; Niesky U., Silesia, 1876; I. U., 1887; (mid. 1);—

**Gordon, Malcolm Roland**—b. Acton, Ont., Can., Sept. 4, 1855; Man. C., 1885; Man. Sem.; (1 grad.); ord. Pby. New Brunswick, Apr. 24, '88; s. s. Groton, So. Dak., '88–89; p. R. D. ch., Schaghticoke, N. Y., '89–92; p. Scotia, '93– .

**Gulick, Nelson Joseph**—b. Broadalbin, N. Y., Mar. 18, 1861; U. C., 1887; (—); ill health; ord. Cong. East Albany, N. Y., Jan. 24, '88; s. s. Cong. ch., East Albany, N. Y., '88–92; p. Northumberland R. D. ch. (p. o. Bacon Hill), N. Y., '92– .

**Hays, Charles Elliott**—b. Ottawa, Ill., Mar. 30, 1867; C. N. J., 1886; (1); Mifflintown, Pa.

**Hedges, Charles Sumner**—b. Newark, N. J., Mar. 6, 1867; L. U. P., 1887; (3 grad.); ord. Pby. New Brunswick, Jan. 27, '91; s. s. Augusta, Ga., '91-92; s. s. Rome, '93- .

**Jessup, William**—b. Beirut, Syria, Apr. 26, 1862; C. N. J., 1886; tut.; (3 grad.); ord. Pby. New Brunswick, Apr. 23, '90; miss. Zahleh, Syria, '90- .

***Johnson, James Adam**—b. Harvey, N. B., Can., Aug. 9, 1860; U. N. B., 1882; stud. U. N. B.; Hal. Sem.; ord. Pby. Pictou, May 3, '87; (1—); s. s. Demarara, B. G., '88; d. Demarara, British Guiana, Nov. 18, 1888.

**Johnston, Walter**—b. Ballygawley, Irl., Feb. 22, 1863; Q. C., 1884; A. C. B. Ma. C. I.; (1 grad.); ord. Pby. Lake Superior, Apr. 10, '89; s. s. Gladstone, Mich., '88-89; s. s. Oregon, Wis., '91-92; s. s. Belleville, '92; p. e. Phillips, Wis., '93.

**Jungeblut, Johann Friedrich**—b. Brakelsiek, Germany, Nov. 9, 1859; Dub. Sem., 1887; (3 grad.); ord. evang. Pby. Milwaukee, Sept. 17, '90; h. m. Milwaukee, Wis., '90-91; s. s. 1st German ch., Milwaukee, '91- .

**Kinter, William Alexander**—b. Indiana, Pa., Aug. 9, 1863; W. and J. C., 1886; West. Sem.; (3 grad.); ord. Pby. Allegheny, Sept. 19, '89; p. Providence ch., Allegheny, Pa., '89- .

**Lippincott, Charles Augustus**—b. Piedmont, W. Va., July 30, 1865; W. and J. C., 1887; (1); Un. Sem., N. Y.; McC. Sem.; ord. Pby. Chicago, Apr. 30, '90; p. 1st ch., Joliet, Ill., '90- .

**Lynn, John Edward**—b. Kilsyth, Ont., Can., Nov. 23, 1850; tea.; (3 grad.); ord. Pby. Lehigh, Oct. 7, '90; p. 2d ch., Pottsville, Pa., '90- .

**Macbeth, Roderick George**—b. Kildonan, Man., Can., Dec. 21, 1858; Man. U., 1882; lawy.; (1); Man. Sem.; ord. Pby. Rock Lake, June 29, '91; p. Carman, Manitoba, '91-92; p. Augustine ch., Winnipeg, '92- .

**McCuish, John Berridge**—b. Loch Lomond, N. S., Can., May 18, 1858; Pa. C. M., 1887; (3 grad.); U. N. Y.; s. s. Lee Ave. ch., St. Louis, Mo., '92- . Ph. D., U. N. Y., '92.

**McGinnis, Charles Ellsworth**—b. Joy, Ill., Sept. 24, 1864; C. N. J., 1887; (3 grad.); ord. Pby. Troy, Apr. 22, '90; a. p. Olivet ch., Lansingburg, N. Y., '90- p. '91- . Ph. D., U. N. Y., '92.

***McLean, Andrew**—b. Grey Co., Man., Can., June 30, 1859; Man. C., 1885; Man. Sem.; (res. grad.); ord. Pby. Lake Superior, Aug. 2, '88; p. Manistique, Mich., '88-92; d. Waukesha, Wis., June 22, 1892.

**MacLean, James Thomas**—b. Baddick, N. S., Can., Nov. 12, 1859; Pa. C. M., 1887; (3 grad.); ord. Pby. Westminster, June 18, '90; p. Little Britain, Pa., '90- .

**McLeod, Malcolm James**—b. Eldon, P. E. I., Can., May 24, 1865; D. C. N. S., 1887; (3 grad.); McC. Sem.; ord. Pby. Chester, Sept. 20, '90; p. Toughkenamon, Pa., and s. s. Unionville, '90-91; res. Chester, Pa.

**Mason, Robert William**—b. Glasgow, Scot., Mar. 3, 1855; C. N. J., 1887; (3 grad.); ord. Pby. St. Louis, Jan. 19, '91; p. De Soto, Mo., '91- .

**Mason, William Alexander**—b. East River, N. S., Can., Feb. 7, 1854; D. C. N. S., 1877; Hal. Sem.; ord. Pby. Prince Edward's Island, Feb. 9, '81; p. New London, P. E. I., Can., '81–87; (res. grad.); p. Georgetown, P. E. I., Can., '88– .

**Matthews, Paul Clement**—b. Glendale, O., Dec. 25, 1866; C. N. J., 1887; (1); Un. Sem. N. Y.; ord. Epis. dea., June 22, '90; a. r. Advent ch., Walnut Hill, Cincinnati, O., '91; ord. Epis. pr., Oct. 18, '91; m. Assoc. Mission, Omaha, Neb., '91– .

**Miller, Edward de Moss**—b. Gerrardstown, W. Va., June 12, 1862; C. N. J., 1886; Ment. Sci. Fell., C. N. J.; (3 grad.); ord. Pby. Phila. North, Apr. 27, '91; p. Huntingdon Valley, Pa., '91–92; res. grad, '92–93; s. s. R. D. ch., Newburgh, N. Y., '93–94; res. Huntingdon Valley, Pa.

**Moore, James Scott**—b. Bloomington, Ill., June 10, 1861; W. and J. C., 1886; McC. Sem.; (2 grad.); ord. Pby. Geneva, Oct. 1, '89; p. Seneca Castle, N. Y., '89–92; s. s. Alden, '93– .

**Moore, John Wallace**—b. Sugar Creek, N. C., May 18, 1866; D. C. N., 1886; tea.; (3 grad); ord. Pby. Mecklenburg, May 22, '90; miss. Kochi, Shikoku, Japan, '90–93; res. Huntsville, N. C.

**Murchie, William**—b. Jacquet River, N. B., Can., Dec. 16, 1860; U. N. B., 1886; tea.; (3 grad.); N. C. E.; ord. Pby. St. John, May 29, '90; miss. Scotch Settlement, N. B., Can., '90; miss. Binscarth, Man., '91–92; ill health; '93–94; res. Jacquet River, N. B.

**Nelson, William Francis Springer**—b. Phila., Pa., July 17, 1863; Mt. U. C., 1888; (3 grad); ord. Pby. Phila., May 9, '90; s. s. Sturgis, S. Dak., '90–91; p. Laughorne, Pa., '92– .

**Oates, LutherAlbertus**—b. Shelby, N. C., Jan. 17, 1865; D. C. N., 1887; (4 grad.); ord. Pby. New Castle, May 26, '92; p. Delaware City, Del, '92– .

**Parker, Albert George**—b. Oswego, N. Y., Apr. 30, 1863; C. N. J., 1887; (3 grad.); ord. Pby. Baltimore, May 27, '90; p. Highland, Md., '90– .

**Paterson, Allan McDonald**—b. Glasgow, Scot., ....., 1858; K. C. C., 1886; (3 grad.); ord Pby. Troy, June 3, '91; p. Mechanicsville, N. Y., '91– .

**Paton, Lewis Bayles**—b. N. Y. City, N. Y., June 27, 1864; U. N. Y., 1884; tea.; Europe; (3 grad.); Heb. Fell., Princt. Sem.; ord. Pby. Morris and Orange, Apr. 13, '90; U. B. G.; instr. Hartf. Sem., '92– assoc. prof. O. T. Exeg. and Crit., '93– .

**Penrose, Stephen Beasley Linnard**—b. Germantown, Pa., Dec. 20, 1864; W. C., 1885; tea.; instr. W. C.; (1); New Hav. Sem.; ord. Cong. Dec. 4, '90; p. Cong. ch., Dayton, Wash., '90– .

**Phraner, Stanley Ketcham**—b. Sing Sing, N. Y., May 26, 1860; (3 grad.); ord. Pby. West Chester, July 24, '90; miss. Cheung Mai, Laos, '91– .

**Polk, Samuel**—b. Pocomoke City, Md., Dec. 27, 1866; L. C., 1886; tea.; (3 grad.); ord. Pby. Westminster, Apr. 23, '90; p. Chanceford, Pa., '90–93; s. s. Gainesville, Tex., '93– .

**Rankin, Robert Joshua**—b. Long Green, Md., May 24, 1866; L. C., 1887; (3 grad.); ord. Pby. Westminster, Apr. 8, '90; p. Pine Grove ch., Sunnyburn, Pa., '90– .

**Remington, Arthur William**—b. Hillsdale, N. Y., Dec. 13, 1863; tea.; (3 grad.); ord. Pby. Columbia, Apr. 23, '90; s. s. Canaan Centre and Canaan Four Corners, N. Y., '90 92; s. s. Grace Chap., Holyoke, Mass., '92- .

**Ricketts, Joseph Browne**—b. Plummer, Pa., Sept. 23, 1860; West. C. P., 1887; (1); U. P. Sem. Alleg.; ord. U. P. Pby. Wheeling, Nov. 18, '90; p. U. P. chs. Belmont and McMahon's Creek (p. o. Key, O.), '90- .

**Sage, Charles Henry**—b. Berlin, Ct., June 9, 1859; sec. Y. M. C. A., St. Johnsburg, Vt., '80-85; N. Y. City, N. Y., '85-86; Oshkosh, Wis., '86-87; (—); bus. Denver, Col., '88- .

**Smith, William Hawley Perry**—b. Eaton Co., Mich., July 15, 1860; H. C., Mich., 1887; (3 grad.); ord. Pby. Westminster, June 11, '90; p. Stewartstown, Pa., '90- .

**Thompson, John Henry**—b. Bemis Heights, N. Y., Apr. 28, 1862; H. C., 1887; (3 grad.); ord. Pby. Troy, Apr. 22, '90; p. Goodwill ch., Montgomery, N. Y., '91- .

**Torrens, Arthur**—b. Upperlands, Irl., Nov. 22, 1867; Ma. C. I., 1886; (mid. 2); ord. .....; p. Carland ch., Dungannon, Irl.

**Twinem, Leonard**—b. Round Bottom, O., Sept. 4, 1860; M. C. O., 1887; (1); tea.; ord. Pby. West Virginia, Oct. 13, '89; p. Fairmont, W. Va., '89-90; s. s. Wheeling Valley ch., Maynard and Short Creek ch., Adena, O., '90- p. '91- .

**Voorhies, William Sinclair**—b. Jersey City, N. J., Jan. 26, 1862; L. C., 1887; (3); ord. Pby. West Jersey, July 1, 1890; p. Elmer, N. J., '90-92; p. 2d ch., Trenton, N. J., '92- .

**Warne, Daniel Ruby**—b. Catletts, Va., Jan. 20, 1861; tea.; (3 grad.); s. s. East Trenton chap., Trenton, N. J., '89-90; ord. Pby. New Brunswick, May 7, '90; p. Kingston, N. J., '90- .

**Wheeler, Frank Taylor**—b. Fawn Grove, Pa., Feb. 15, 1860; W. and J. C., 1886; West. Sem.; (2 grad.); ord. Pby. Huntingdon, July 9, '89; p. Irvona and Coalport, Pa., '89-93; s. s. Glen Hope, '92-93; p. e. New Bloomfield, '94- .

**Whitaker, Charles Hurlbut**—b. Phila., Pa., Dec. 7, 1862; C. N. J., 1887; (3 grad.); ord. Pby. Westminster, Apr. 8, '90; p. Avondale and West Grove, Pa., '90-93; p. R. D. ch., Lower Walpack (p. o. Bushkill, Pa.), '94- .

**Wiggins, James Clark**—b. Shelocta, Pa., Nov. 7, 1859; McC. Sem.; (sen.); ord. .....; tea. Wickes, Mont.;—

**Williams, James Wilson**—b. Radnor, Pa., Dec. 11, 1863; C. N. J., 1887; (3 grad.); ord. Pby. Lehigh, Oct. 7, '90; p. Ashland, Pa., '90-91; p. Dunmore, Pa., '91- .

75—*2.

## 1888—1889.

**Adams, John Erskine**—b. Cowes, Isle of Wight, Eng., Feb. 10, 1867; C. N. J., '87; Colum. Sem.; (2 grad.); s. s. Cong. ch., Lyme, Mass., '89-90; ord. Pby. Brooklyn, June 18, '91; p. Ross St. Presb. ch., Brooklyn, N. Y., '92- .

**Bell, Robert Agnew McEwen**—b. Saintfield, Irl., Jan. 14, 1847; B. C. I., 1885; Mag. Sem.; (res. grad.); ord. Pby. New Castle, July 11, '89; p. Delaware City, Del., '90-91; Ireland.

**Blake, Robert William**—b. ....., Ia., May 21, 1864; C. N. J., 1887; classic. fellow, C. N. J., (2+); instr. Gk. C. N. J., '90– .

**Caldwell, William**—b. near Sardis, Miss., July 29, 1865; S. W. P. U., 1888; (3 grad.); lic. Pby. North Miss., May 14, '91; miss. "Hope Institute," Baltimore, Md., '91– .

**Campbell, Henry Martyn**—b. Congress, O., May 6, 1861; W. U. O., 1887; West. Sem.; (2 grad.); ord. Pby. Ozark, Sept. 13, '90; s. s. Monett, Mo., '90–91; p. 4th ch., Kansas City, '91– .

**Clarke, James Alexander**—b. Moshanon, Pa., Dec. 15, 1864; L. C., 1886; tea. Spencer Acad., Choctaw Nation, Ind. Terr., '86–87; prin. Chestnut Level Acad, Pa., '87–88; (2); prin. Parkesburg, Pa., '90–91; lic. Pby. Newton, Apr. 15, '91; prin. Coatesville, Pa., '91–93; prin. Berwyn, '93– .

*__Corwin, James Dennison__—b. Harreysburgh, O., June 27, 1867; Ad. C. O., 1888; (3 grad.); ord. evang. Pby. Cleveland, Apr. 15, '91; p. South ch., Cleveland, O., '92; d. Cleveland, O., Sept. 26, 1892.

**Cowan, Hector Willam**—b. Hobart, N. Y., July 12, 1863; C. N. J., 1888; (3 grad.); ord. Pby. Otsego, May 26, '91; s. s. Tina, Mo., '91; s. s. Hope chap., St. Joseph, Mo., '91– .

**Craig, William Poyntz**—b. Keokuk, Ia., Oct. 6, 1862; P. C. I., 1881; bus. '81–82; McC. Sem., '82–85; ord. Pby. So. Dak., Oct. 6, '85; p. Sioux Falls, So. Dak., '85–88; res. grad.; s. s. Pomona, Cal., '91– p. '92– .

**Dean, Henry Glen**—b. Schenectady, N. Y., Dec. 13, 1866; U. C., 3 yrs.; (2); Aub. Sem.; ord. evang. Pby. Niagara, June 13, '92; s. s. Lyndonville, N. Y., '92– .

**FitzSimons, William Jamison**—b. Toorne, Irl., May 1, 1867; (4); ord. Pby. New Castle, Oct. 29, '91; p. Westminster and Grace chs., Kent Co., Md., '91–92; p. Zion and Rock chs., Cecil Co., '93– .

**Fraser, Frank Leonard**—b. Truro, N. S., Can., Feb. 5, 1866; Man. C., 1886; law stud.; Man. Sem.; (2 grad.); ord. Pby. New Brunswick, Apr. 23, '90; s. s. Brissevaine, Man., Can., '91; s. s. Caroguet, N. B., '91; s. s. Hallock, Minn., '92– .

*__Fraser, John, Jr.__—b. Phila., Pa., June 17, 1861; C. N. J., 1888; (1—); d. Phila., Pa., Oct. 31, 1889.

**Groce, William Oscar**—b. Greenville, S. C., Oct. 7, 1866; T. C. G., 1888; ed.; Colum. Sem.; p. e., Brunswick, Ga.

**Hanna, Jay Calmar**—b. Savannah, O., Apr. 9, 1863; W. U. O., 1888; (3 grad.); ord. Pby. Ozark, July 14, '91; s. s. Ash Grove, Mo., '91–92; s. s. King City and Albany, '92– .

**Hattori, Ayawo**—b. Numazu, Japan, Feb. 9, 1864; Meiji Gakuin, 1882; (spc. 1); San Fran. Sem., '89–91; ord. 2d Pby. Tokyo, Japan, Feb. 11, '92; p. Ushigome, Japan, '92– .

**Heuver, Gerrit Dirk**—b. Marle, Netherlands, Aug. 10, 1861; L. F. U., 1887; McC. Sem.; (mid. 1); McC. Sem.; ord. Pby. Milwaukee, May 12, '90; p. Perseverance ch., Milwaukee, Wis., '90– .

**Hodge, Samuel Colgate**—b. Hartford, Ct., Apr. 28, 1867; C. N. J., 1888; (3 grad.); U. B. G.; ord Pby. Lackawanna, Apr. 26, '93; s. s. Tunkhannock, Pa., '92– p. '93– .

**Holden, Louis Edward**—b. Rome, N. Y., Apr. 30, 1863; B. C. W., 1888; (3 grad.); ord. Pby. Madison, May 22, '91; instr. B. C. W., '91– prof. '92– .

**Houghtaling, Paul Albert**—b. So. Rondout, N. Y., Dec. 12, 1858; Epis. Theol. Sch., Va., 1886; Epis. Sem., Va., '86–88; (1 grad.); ord. Pby. Monmouth, Oct. 31, '89; p. Riverton, N. J., '89– .

**Hunter, Robert John**—b. Millbrook, Ont., Can., May 15, 1863; Q. C. C., 1888; (1); ord. Pby. Chatham, Can., Sept. 1, '91; p. Ridgetown, Can., '91– .

**Hurley, Edwin Patrick**—b. Limerick, Irl., Mar. 28, 1857; St. Patrick's Coll., Carlow, Irl., 1884; (spc. 1);—

**Jackson, Frederick Wolcott, Jr.**—b. Newark, N. J., June 1, 1867; C. N. J., 1887; stud. C. C.; (3 grad.); asst. Wickliffe ch., Newark, N. J., '91–92; ord. Pby. Newark, June 1, '92; miss. Chefoo, China, '92– .

**Jacobs, James Ferdinand**—b. Clinton, S. C., Oct, 6, 1868; P. C. S. C., 1887; bus.; (1); Colum. Sem.; ord. Pby. Enoree, Apr. 18, '93; s. s. Rocky Springs, S. C., '93; fin. agt. and prof. P. C. S. C., '91– .

**Jones, Daniel Cothi**—b. Cwrt, So. Wales, June 10, 1866; T. C. W., 1886; (4 grad); ord. Pby. La Crosse, May 15, '91; s. s. 2d ch., Ean Claire, Wis., '92– .

**Jones, Livingston French**—b. Tuckerton, N. J., June 1, 1864; (3 grad.); ord. Pby. Monmouth, May 6, '91; p. Delanco, N. J., '91–92; miss. and tea., Killisnoo, Alaska, '92– .

**Junkin, William McClearie**—In the Seminary only a few days; miss. Seoul, Korea.

**Kennedy, Richard Marcus**—b. Greenville, Tenn., Aug. 26, 1864; S. W. P. U., 1884; Un. Sem., Va., 2 yrs.; (sen. 1); ord. Pby. Columbia, Oct. 9, '89; p. Zion ch., Tenn., '89–92; p. Franklin, '93– .

**Kenworthy, Fruman Cooper**—b. Grinnell, Ia., Mar. 17, 1863; Penn C., Ia., 1888; (1); ord. Friend, Oskaloosa, Ia., Mar. 25, '89; min. Hubbard, Ia., '89–93; min. Des Moines, '93– .

**Kerr, James Robert**—b. Bocabee, N. B., Can., Feb. 14, 1866; U. N. B., 1888; (3 grad.); ord. Pby. New Brunswick, June 12, '91; p. Hopewell, N. J., '91– .

**Killen, Thomas Sinclair**—b. Belfast, Irl., Jan. 9, 1865; Q. C., 1885; Bel. Sem., '85–84; (1 grad.); ord. Pby. Bailieborough, Irl., Feb. 18, '91; p. Trinity ch., Bailieborough, Irl., '91– .

**Kirk, Robert Hutchinson**—b. Phila.. Pa., May 12, 1863; C. N. J., 1888; (3 grad.); ord. Pby. Westminster, Apr. 14, '91; p. Union ch., Coleraine, Pa., '91– .

**Latimer, Robert Milton**—b. Abbeville Co., S. C., June 28, 1857; Newb. C. S. C., 1886; tea.; Div. Sch., S. W. Un., Tenn.; (mid. 1); Colum. Sem.; ord. Pby. East. Texas, Nov. 26, '89; p. Carolina and Kentyre, S. C., '90–93; p. Pea River, Ala., '93– .

**Linton, John Cunningham**—b. Caw Garvagh, Irl., Sept. 30, 1864; Ma. C. I., 1885; Bel. Sem.; (sen. grad.); ord. Pby. Pembina, Oct. 9, '89; s. s. Milton and Osnabrock, N. Dak., '89-92; s. s. Oakes and Hudson, '92- .

**McGillivray, John Kinnon**—b. Sangeen Twp., Ont., Can., June 6, 1856; tea., '74-82; bus., '82-83; asst. supt. ed., Winnipeg, Can., '83-88; Man. U., 1887; (3 grad.); ord. Pby. Bruce, Can., May 19, '91; miss. Gore Bay, Manitoulin Is., Ont., Can., '91- .

**McIntyre, Joseph**—b. West Troy, N. Y., Mar. 2, 1866; U. C., 1888; (4 grad.); ord. Pby. Phila. North, Sept. 15, '92; p. Port Kennedy, Pa., '92- .

**MacLeod, George Bishop**—b. Murray River, P. E. I., Can., Feb. 16, 1860; D. C. N. S., 1888; (3 grad.); ord. Pby. Prince Ed. Is., Can., Sept. 8, '91; p. Covehead, P. E. I., Can., '91- .

**McLoy, John Bernard**—b. Co. Derry, Irl., Jan. 1, 1852; Coll. of France; Scots Coll., Rome, Italy, 1874; ord. R. C. pr.; (res. grad.);—

**McNichol, William**—b. New Mills, N. B., Can., Aug. 9, 1861; U. N. B., 1888; (3 grad.); ord. Pby. Monmouth, June 11, '91; p. Jacksonville and Providence, N. J., '91-92; p. Upper Londonderry, N. S., Can., '92- .

**McWilliams, Thomas Samuel**—b. Shelbyville, Ky., Nov. 22, 1866; C. C. K., 1886; Danv. Sem.; (sen. grad.); ord. Pby. Chillicothe, June 11, '89; p. 1st ch., Chillicothe, O., '89-92; p. Amer. ch., Montreal, Can., '92- .

**Maxwell, Joseph Edgar**—b. near Berlin, O., Apr. 6, 1856; C. N. J., 1884; bus. '83-88; (3); ord. Pby. Wooster, Sept. 28, '91; p. Millersburg and s. s. Berlin, O., '91- .

**Mayes, George Gregg**—b. Mayesville, S. C., Sept. 18, 1866; S. C. C., 1888; (3 grad.); ord. Pby. So. Carolina, June 6, '91; p. Walhalla and s. s. Bethel and Ebenezer, S. C., '91- .

**Mickey, Wilber Clayton**—b. Shelby, O., Jan. 3, 1864; W. U. O., 1887; tea.; (3 grad.); ord. Pby. Phila. North, July 30, '91; p. Thompson Mem. ch., Brownsburg, Pa., '91- , and p. New Hope ch., Pa., '93- .

**Miller, Hugh**—b. Stratford, Ont., Can., Nov. 18, 1859; (mid. grad.); res. grad., '90-91; s. s. Pleasant Plains, N. Y., '90; s. s. Camden, N. J., '91-92; s. s. Grimes, Ia., '92; ord. Pby. St. Cloud, Nov. 22, '92; s. s. Spring Grove, Minn., '92-93; res. grad., Princt. Sem., '93-94.

**Milligan, Robert Henry**—b. Tistowel, Ont., Can., Feb. 14, 1868; Man. C., 1888; (2); McC. Sem.; s. s. Hillsboro, N. Dak., '91-92; ord. Pby. Chicago, July 21, '92; p. Libertyville, Ill., '92-93; miss. Batanga, Kameruu, W. Africa, '93- .

**Moorhead, Joseph**—b. Derbrough, Irl., Sept. 2, 1866; R. U. I., 1887; Bel. Sem.; (mid. 1); F. C. C. E.; ord. Pby. Ballymena, Irl., Oct. 7, '90; p. 1st. ch., Broughshane, Irl., '90- .

**Onque, Samuel John**—b. Jersey City, N. J., Mar. 8, 1870; L. U. P., 1888; (4 grad.); ord. Pby. New Brunswick, Apr. 24, '92; tea. Immanuel Train. and High Sch., Aiken, S. C., '92-93; s. s. Immanuel miss., Aiken, '93- .

**Phillips, David Gardiner, Jr.**—b. Louisville, Ga., Apr. 12, 1869; E. C., 1887; E. C. Sem.; (2—); s. s. Boston, Fla., '89–90; ord. 2d A. R. Pby., Apr. 11, '91; p. A. R. ch., Prosperity, S. C., '91–92; p. Boston, Fla., '92– .

**Porter, William Salter**—b. Apalachicola, Fla., Nov. 8, 1860; U. P., 1888; (3 grad.); ord. Pby. Savannah, May 19, '92; p. Waycross and s. s. St. Mary's, Ga., '92– .

**Pulham, Thomas Wright**—b. Carric, Co. Tipperary, Irl., June 5, 1850; (3 grad.); ord. Pby. Newark, May 6, '91; p. e. Fairton, N. J., '91– p. '92–93; p. Canton ch., Baltimore, Md., '93– .

**Reinsberg, Charles Hermann**—b. Cottbus, Germany, Oct. 15, 1866; Niesky C., Silesia, 1885; tea.; (1); Gen. Theol. Sem., N. Y. City; ord. Epis. pr. Sept. 30, '91; r. Grace miss., White Sulphur Springs and St. Andrew's, Castle, Mon., '91–93; miss., Billings, '93; r. Calvary miss., Red Lodge, '93– .

**Rioseco, Peter**—b. Puerto Principe, Cuba, Jan. 27, 1863; C. N. J., 1888; (3 grad.); ord. Pby. Baltimore, June 23, '91; p. Piney Creek and Taneytown, Md., '91– .

**Robinson, William Courtland**—b. Delhi, N. Y., Nov. 13, 1865; C. N. J., 1888; (3 grad.); ord. Pby. Boston, May 20, '91; p. Portland, Me., '91–92; p. Stone ch., Clinton, N. Y., '92– .

**Sinclair, Robert Colin Havelock**—b. Carleton Place, Ont., Can., June 19, 1864; Q. C. C., 1888; (2); McC. Sem.; ord. Pby. Chicago, Apr. 5, '91; p. Mem. ch., Bay City, Mich., '91–92; Kingston, Ont., Can.

**Sloan, Thomas Wiley**—b. Newberry Co., S. C., Nov. 20, 1864; E. C., 1886; E. C. Sem.; (sen.); lic. 2d A. R. Pby. (So.), Apr., '88; ord., .....; p. A. R. ch., Troy, S. C.

**Templeton, William Craig**—b. Pinckneyville, Ill., Apr. 15, 1863; Pa. C. M., 1888; (2); ord. Pby. Neosho, Apr. 7, '91; s. s. Quenemo, Kan., '91– .

**Thompson, William McCulloch**—b. Durham, N. S., Can., Apr. 3, 1862; tea.; Q. C. C., 1888; (3 grad.); ord. Pby. Halifax, Can., May 12, '91; miss. Kempt and Walton, N. S., '91–92; p. Bedeque, P. E. I., '92– .

**Tolson, Harry Walter**—b. Mirfield, Eng., July 13, 1863; C. N. J., 1888; (3 grad.); ord. Pby. Lehigh, June 16, '91; p. e. Port Carbon, Pa., '91– p. '92–93; res. Cleveland, O.

**Trompen, Jacob N.**—b. Vriesland, Mich., Apr. 23, 1863; H. C. R.C., 1886; Hol. Chr. Ref. Sem., Grand Rapids, '86–88; (1 grad.); ord. H. R. C. Cl. Hackensack, Aug. 19, '91; p. Ramsey, N. J., '91– .

**Vance, Selby Frame**—b. Oneida, Ill., Nov. 17, 1864; L. F. U., 1885; tea. Lake Forest, Ill.; (2); s. s. Ash Grove and Lockwood, Mo., '90; McC. Sem.; Pby. Neosho, May 12, '91; s s. Girard, Kan., '91–93; U. B. G., '93– .

**Vardell, Charles Graves**—b. Charleston, S. C., Feb. 12, 1860; D. C. N., 1888; (3 grad.); ord. Pby. Albemarle, June 21, '91; p. New Bern, '91– .

**Warne, William Walter**—b. Elizabeth, N. J., Aug. 23, 1861; P. U. S. D., 1888; (3—); ord. Pby. So. Dakota, Apr. 22, '91; h. m. Chilkat Indians, Alaska, '91– ; res. Juneau, Alaska.

**Way, Edgar William**—b. Walthourville, Ga., Nov. 12, 1863; U. G., 1887; (3 grad.); ord. Pby. Savannah, Dec. 1, '91; p. Walthourville, Ga., '92- .

**Waygood, Walter Henry**—b. Glasgow, Scot., Aug. 15, 1865; L. C., 1888; (3 grad.); ord. Pby. Phila., North, May 12, '91; p. Morrisville, Pa, '91-92; p. East Ave. ch., Schenectady, N. Y., '92- .

**White, Henry Alexander**—b. Greenbrier Co., Va., Apr. 15, 1861; W. and L. U., 1885; stud. W. and L. U., '85-87; Un. Sem., Va.; (sen. grad.); ord. Pby. Lexington, Aug. 30, '89; prof. Hist., W. and L. U., '89- : Ph. D., W. and L. U., '87; D. D., C. U. K., '91- .

**Williams, Charles Barnes**—b. Uniontown, Pa., Feb. 2, 1865; C. N. J., 1888; (3— grad.); ord. Pby. Phila. North, June 10, '91; p. Carversville, Pa., '91- .

**Williams, Frank Edwin**—b. Raleigh, Md., Nov. 30, 1865; W. U. C., 1886; tea. Chesapeake City, Md., '86-88; (3 grad.); ord. Pby. New Castle, May 7, '91; s. s. West St. ch., Georgetown, D. C., '91-92; p. Boundary Ave. ch., Baltimore, Md., '92- .

***Woodruff, Frank Stiles**—b. Elizabeth, N. J., Jan. 29, 1863; C. N. J., 1885; tea. Am. Coll., Beirut, Syria, '85-88; (3 grad.); ord. evang. Pby. Elizabeth, June 29, '91; prof. Eng. Lit., Syr. Prot. Coll., Beirut, Syria, '91-92; d. Elizabeth, N. J., May 26, 1893.

**Wyckoff, Walter Augustus**—b. Mynpooree, India, Apr. 12, 1865; C. N. J., 1888; (1); res. San Francisco, Cal.

***Young, John Newton, Jr.**—b. Fillmore, Mo., July 1, 1867; Pa. C. M., 1888; (3 grad.); ord. Pby. Platte, May, 20, '91; miss. Peking, China, '91-93; d. Peking, Feb. 18, 1893.

70—*4.

## 1889—1890.

**Aiken, Henry Osgood**—b. Fitzwilliam, N. H., Aug. 16, 1864; D. C., 1887; tea.; (1); prin. High Sch., Northfield, Vt., '90-91; instr. Lat., Hill Sch., Pottstown, Pa., '91- .

**Axer, William Crittenden**—b. Baltimore, Md., Jan. 19, 1861; bus.; (3); ord. Pby. New Castle, Apr. 20, '92; s. s. Norton and Calvert, Kan., 92-93; s. s. Clinton, '93- .

**Banks, Andrew**—b. Mifflintown (?), Pa., Mar. 21, 1867; C. N. J., 1889; (—); prin. Mifflintown, Pa., '90-91; lawy., Mifflintown, Pa.

**Baskervill, Henry Coleman**—b. Mecklenburg Co., Va., Feb. 28, 1850; U. G., 1867; tea.; Un. Sem. Va.; s. s Rappahannock, Va., '72; ord. Pby. Chesapeake, Dec. 5, '72; p. Laurel, Md., '73-75; lawy.; ord. Meth., '80; (sen. grad.); s. s. Presb. ch., North Platte and p. Broken Bow, Neb.; p. Sinking Creek and Spring Mills, Pa., '91-93.

**Beattie, Robert Hezekiah**—b. Bethlehem, N. Y., Nov. 10, 1864; C. N. J., 1885; tea. Syrian Prot. Coll. Beirut, '85-89; (2 grad.); tut. C. N. J., '90-91; N. T. Fell., Princt. Sem.; ord. R. D. Cl. Orange, June 24, '91; p. R. D. ch., Newburgh, N. Y., '91- .

**Berry, George Titus**—b. Valatie, N. Y., May 20, 1865; C. N. J., 1887; tea. Glendale, O., '87-89; (3+); ord. Pby. Newark, June 16, '92; travel, '93- .

**Bishop, William Samuel**—b. Northampton, Mass., Aug. 26, 1865; R. C., 1887; New Bruns. Sem.; (mid. 1); Epis. Sem., N. Y. City; ord. pr. Dec. 18, '91; r. Christ ch., Denver, Col., '91-92; r. St. Barnabas miss., Glenwood Springs, Col., '92- .

**Blackburn, Robert Marshall**—b. Albany, N. Y., Jan. 28, 1868; W. C., 1889; (3+ grad.); ord. Pby. Albany, June 13, '93; p. New Scotland, N. Y., '93- .

**Blessing, Frank Fenton**—b. Slingerlands, N. Y., Dec. 12, 1864; U. C., 1889; (3+ grad.); ord. Pby. Albany, Dec. 13, '92; ev. Scarborough, N. Y., '92- .

**Calhoun, John**—b. McKeesport, Pa., Sept. 23, 1863; C. N. J., 1886; bus.; (3 grad.); ord. evang. Pby. Redstone, Apr. 23, '92; asst. p. 1st ch., Germantown, Pa., '92- .

**Cameron, Leroy Learned**—b. Albany, N. Y., Jan. 19, 1869; U. C., 1889; (3 grad.); ord. Pby. Albany, Apr. 20, '92; s. s. Chestertown, N. Y., '92- .

**Camp, Daniel Ivens**—b. Perrineville, N. J., Feb. 7, 1862; C. N. J., 1889; (3); ord. Pby. West Jersey, May 17, '93; p. Tuckerton, N. J., '93- .

**Campbell, Richard Jamieson**—b. Newtown Crommelin, Irl., Nov. 22, 1865; Q. C., 1886; Bel. Sem.; Mag. Sem.; (sen. grad.); ord. Pby. East Oregon, Dec. 11, '90; s. s. Joseph, Ore., '90-91; s. s. Menlo Park, Cal., '91-92; s. s. Felton, '92- .

**Campbell, Stuart McAlpine**—b. Picton, Ont., Can., July 13, 1859; K. C., Ill., 1888; McC. Sem.; (2 grad.); ord. Pby. Newark, May 27, '91; p. Lyons Farms, N. J., '91- .

**Carson, Robert Henry**—b. Ballybay, Irl., 1866; Q. C., 1885; Bel. Sem.; F. C. C. E.; (1 grad.); ord. Pby. Troy, Apr. 22, '90; p. Stillwater, N. Y., '90- .

**Colson, Louis Glancy**—b. Batchellerville, N. Y., Nov. 2, 1862; H. C., 1887; Gen. Sec. Y. M. C. A., New Castle, Pa.; s. s. Mayfield, N. Y.; (3 grad.); ord. Pby. Albany, Apr. 20, '92; p. 1st ch., Pen Argyl, Pa., '92-93; p. Walcott Mem. ch., New York Mills, N. Y., '93- .

**Conger, Sidney Seabury**—b. N. Y. City, Dec. 17, 1867; bus.; (3 grad.); ord. Pby. Boston, July 19, '92; p. 1st ch., Portland, Me., '92- .

**Coulson, George**—b. Cecil Co., Md., June 17, 1855; C. N. J., 1878; lawy.; (2); ord. Pby. Jersey City, Oct. 28, '92; s. s. Perryville, Md., '93- .

**Davis, Charles Edgar**—b. Titusville, N. J., June 10, 1861; C. N. J., 1884; lawy.; (3); lic. Pby. Monmouth, Apr. 13, '92; asst. Middle D. R. ch., N. Y. City, '92-93; Epis.; Tacoma, Wash.

**Drew, Monroe**—b. Howell, Mich., Nov. 3, 1863; McC. Sem.; (—); Un. Sem., N. Y.; ord. Pby. Albany, May 28, '90; p. New Scotland, N. Y., '90-93; s. s. Fairfield and Rockford, Wash., '93; s. s. No. Yakima, '93- .

**Elliott, Joseph Nichol**—b. Ontario, Can., Dec. 25, 1865; T. U. C., 1889; K. Sem.; (2 grad.); ord. Pby. Chester, June 15, '91; p. Bethany ch., So. Chester, Pa., '91-92; p. 16th St. ch., Chicago, Ill., '92- .

**Ettlich, Carl Georg Hans**—b. Berlin, Germany, Nov. 30, 1863; spc. U. N. Y.; (3 grad.); ord. Pby. Westminster, Apr. 12, '92; s. s. Weehawken, N. J., '91-92; p. Hopewell, Pa., '92- .

**FitzSimons, Edmond Watson**—b. Toomebridge, Irl., Apr. 16, 1866; Eng. Civil Service; (3 grad.); ord. Pby. Baltimore, June 22, '92; p. Harmony ch., Deer Creek (p. o. Darlington), Md., '92- .

**Foster, Sterling Johnson, Jr.**—b. Union Springs, Ala., Oct. 22, 1867; S. W. P. U., 1889; (1); Un. Sem. Va.; (sen. grad.); ord. Pby. Columbia, May 30, '92; p. Mt. Pleasant, Tenn., '92-93; U. B. G., '93- .

**Fraser, Donald**—b. New Glasgow, N. S., Can., Mar. 29, 1864; D. C. N. S., 1887; tea.; (1); Hal. Sem.; ord. Pby. Halifax, June 1, '92; p. Upper Kennetcook, N. S., Can., '92- .

**Freeman, Horace Nutman**—b. West Orange, N. J., Apr. 14, 1864; Xen. Sem., '86-89; (mid. 1); West. C. O., '90-91; ord. U. P. Pby. Big Spring, Aug. 18, '91; p. McAlevy's Fort, Pa., '91- .

**Fulmer, Llewellyn Stover**—b. Durham, Pa., Oct. 1, 1866; C. N. J., 1889; (3 grad.); ord. Pby. Phila. North, May 10, '92; p. Abington, Pa., '92- .

**Gibson, William**—b. Strabane, Irl., Nov. 7, 1864; U. E., 1885; N. C. E.; travel; (1); N. C. E., '90- .

**Gillespie, George Elliott**—b. Pittsburgh, Pa., Aug. 1, 1867; C. N. J., 1889; (3); ord. Pby. Elizabeth, Oct. 27, '92; p. Cream Ridge and New Egypt, N. J., '92- .

**Grier, Mark Brown**—b. Due West, S. C., Jan. 3, 1867; E. C., 1885; J. H. U., '85-86; tea.; E. C. Sem.; (2 grad.); ord. Pby. So. Carolina, July 21, '92; miss. Shanghai, China, '93- .

**Griffith, John**—b. Blaenllywernog, Wales, May 19, 1860; T. C. W., 1886; ord. W. P., July 27, '87; miss. Owen Sound, Ont., Can., '88-89; (res. grad.); Wales.

**Hays, Wilber La Fayette**—b. Coles Co., Ill., Apr. 16, 1861; B. U. I., 1889; (2); lic. Pby. Alton, Sept. 9, '91; s. s. Alexandria, So. Dak., '91-92; (sen. grad.); Alexandria, So. Dak.

**Heaney, James**—b. Anticur, Co. Antrim, Irl., Jan. 25, 1859; Q. C., 1886; Bel. Sem.; (sen. 1); s. s. Danville, N. J., '90-91; ord. Pby. Huntingdon, May 5, '92; p. State College, Pa., '92- .

**Inglis, Robert Scott**—b. Montreal, Can., May 25, 1867; W. and J. C., 1888; West. Sem.; (2 grad.); ord. Pby. Crawfordsville, May 19, '91; p. 1st ch., Crawfordsville, Ill., '91- .

**Jenkins, Daniel Edward**—b. Flintshire, N. Wales, Dec. 13, 1866; M. U. A., 1888; Mel. Sem.; (mid. 2 grad.); ord. Pby. Chester, Sept. 6, '91; p. New London, Pa., '91- .

**Johnson, Andrew Fulton**—b. Harvey, N. B., Can., Aug. 6, 1866; U. N. B., 1886; tea.; Hal. Sem.; (sen. grad.); ord. evang. Pby. St. John, Can., May 29, '90; s. s. Riverside, Alma, Kincardine and Florenceville, N. B., Can., '90-92; miss. Indians, Pine Ridge Agency, So. Dak., '92- .

**Ketchum, George Sloman**—b. Momence, Ill., Mar. 7, 1866; Croz. Sem., '86-89; (2); Epis.;—

**Killen, Samuel McCausland**—b. Comber, Co. Down, Irl., Sept. 4, 1863; R. U. I., 1886; Bel. Sem.; (res. grad.); Ch. of Eng.;—

**Lambader, Frank, Jr.**—b. Phila., Pa., Oct. 7, 1864; U. P., 1884; lawy.; Phila., '86–89; (2); ord. G. R. Cl. Phila., Jan. 31, '92; p. St. Paul's G. R. ch., Baltimore, Md., '92–93; ill health; res. Phila., Pa.

**Lee, William Porter**—b. Crestline, O., Dec. 19, 1865; Macal. C., 1889; (3); ord. Pby. St Paul, June 8, '92; p. Westside ch., Germantown, Pa., '93– .

**Levengood, James Charles**—b. Honeybrook, Pa., Jan. 9, 1866; Y. C. I., 1886; Aub. Sem., '86–89; (sen. grad.); ord. Pby. Phila. North, May 7, '91; p. Lower Merion, Pa., '91–92; res. Honeybrook, Pa., '92– .

**McAfee, French**—b. Port Royal, Pa., Feb. 3, 1864; spc. H. U., '83–88; Bost. Sem.; (2); ord. Pby. Austin, Oct. 31, '91; s. s. 1st ch., Tampasas, Tex., '91– .

**McArn, Archibald Hugh**—b. Cheraw, S. C., Sept. 21, 1865; D. C. N., 1888; Un. Sem. Va.; (2 grad.); ord. Pby. Albemarle, July 18, '91; s. s. Wilson, N. C., '91–93; p. Cheraw, S. C., '93– .

**McKee, Thomas Parker**—b. Clintonville, Pa., June 12, 1867; W. U. O., 1889; (3 grad.); ord. Pby. Westminster, Apr. 12, '92; p. New Harmony, Pa., '92– .

**MacMillan, John**—b. Longland, Londonderry, Irl., Dec. 5, 1865; Ma. C. I., 1887; Mag. Sem., '87–89; (1 grad.); ord. Pby. Chicago, Apr., '90; Crenau, Ont., Can.

**Macnab, James**—b. Crieff, Scotland, Aug. 4, 1865; U. E., 1889; (1—); Aub. Sem.; lic. Pby. Cayuga, Apr. 12, '93; res. Columbia, S. C.

**Mann, James R**—b. Baltimore, Ont., Can., Sept. 27, 1861; T. U. C., 1889; (2); K. Sem.; ord. Pby. Lehigh, Oct. 7, '91; p. Ashland, Pa. '91– .

**Mershon, Albert Lincoln**—b. Newark, N. J., Aug. 3, 1866; C. N. J., 1887; tea. Northfield, Mass., '87–89; (3 grad.); ord. Pby. Lackawanna, June 15, '92; p. Wyalusing, Pa., '92–93; p. R. D. ch., Bound Brook, N. J., '93– .

**Montgomery, Theophilus Eugene**—b. Seymour, Ind., July 27, 1862; H. C. I., 1884; McC. Sem., '84–87; ord. Pby. Fort Wayne, Oct. 17, '87; p. e. Huntington, Ind., '87– p. '88–89; (res. grad.); s. s. Alliance, Ky., '92– .

**Morrison, Thomas Maxwell**—b. Fredericksburg, Va., Nov. 21, 1867; L. C., 1888; (3 grad.); ord. Pby. Chester, Sept. 6, '92; asst. p. Mem. ch., Phila., Pa., '92– .

**Nicholas, Henry Irvin**—b. Hanoverville, Pa., Apr. 13, 1854; bus.; tea., '82–89; (3); ord. Pby. Phila. North, June 9, '92; p. Neshaminy of Westminster ch., Hartsville, Pa., '92– .

**Pelton, De Witt Lincoln**—b. Washington, Ia., Dec. 10, 1866; Coe C., 1888; (2); Un. Sem., N. Y.; ord. Pby. St. Lawrence, June 30, '92; p. Adams, N. Y., '92– .

**Perkins, Frederick**—b. Lock Haven, Pa., Sept. 12, 1865; H. C., 1889; (3 grad.); ord. Pby. Lackawanna, June 23, '92; p. Ulster and Ulster Village chs. Pa., '92– .

**Price, William Albert**—b. Sunny Brook, Md., Jan. 26, 1864; L. C., 1889; (3 grad.); ord. Pby. Baltimore, Aug. 4, '92; p. Bethel ch. (p. o. Madonna), Md., '92– .

**Rand, Edward Watson**—b. Phila., Pa., Feb. 18, 1864; C. N. J., 1889; (3 grad.); res. grad.; lic. Pby. West Jersey, Apr. 22, '91; tea. Princeton, N. J.

**Rush, Tillman Schnodgrass**—b. Montana, N. J., Apr. 1, 1863; ed.; (3); lic. Pby. Morris and Orange, June 21, '92; s. s. Fairmount, N. J., '91- .

*__Rutherford, William Starrit__—b. Coleraine, Irl., Apr. 15, 1866; Q. C., 1888; Bel. Sem.; (mid. grad.); ord. Pby. Stockton, Oct. 4, '91; s. s. Grayson and Tracy, Cal., '91-92; d. London, Eng., Mar. 1, 1893.

**Sandin, Carl Laurentius**—b. Linköping, Sweden, Mar. 27, 1863; (spc. 1);—

**Sharpe, Robert H**—b. Oakville, Pa., Oct. 3, 1862; tea. Pittsburg; prin. Newville, Pa.; (3 grad.); ord. Pby. Jersey City, June 21, '92; p. Newfoundland ch., Oak Ridge, N. J., '92- .

**Shedd, William Ambrose**—b. Oroomiah, Persia, Jan. 24, 1865; M. C. O., 1887; miss. tea. Oroomiah, Persia; (3 grad.); Heb. Fell., Princt. Sem.; ord. Athens Pby., June 23, '92; miss. Oroomiah, Persia, '92- .

**Shewmaker, William Orpheus**—b. Mitchellsburg, Ky., Oct. 2, 1869; C. U. K., 1889; (3 grad.); ev. Breathill Co., Ky., '92; lic. Pby. West Lexington, Apr. 27, '93; s. s. Jackson, Twin Creek and Irvine Mem. chs., Ky., '92- .

**Shoemaker, Elmer Ellsworth**—b. Muncy, Pa., Sept. 15, 1862; H. U., 1889; (1); Epis. Sem. N. Y.; ord. Epis. dea., May, '91; min. Zion ch., Manchester, Vt., '91-92; U. B. G., '92-93; Cong.; res. Glenburn, Pa.

*__Smiley, Franklin__—b. Carlisle, Pa., Apr. 24, 1867; D. C. P., 1887; stud. law; (1); lic. Pby. Carlisle, June 16, '91; s. s. Cannonsville, N. Y., '91; McC. Sem., '91-92; d. Chicago, Ill., Mar. 15, 1892.

**Smith, Frank Hyatt**—b. Auburn, N. Y., July 22, 1857; C. N. J., 1887; Un. Sem., N. Y., '87-89; (sen. grad.); ord. Pby. Albany, Apr., '90; p. North Ave. Cong. ch., Cambridge, Mass., '91- .

**Snodgrass, John Allan**—b. Charlottetown, P. E. I., Can., Oct. 7, 1853; U. E., 1882; ord. Pby. Kingston, Can., May 1, '88; miss. Demorestville, Ont., '88; miss. Consecon and Hillier, '88-89; (res. grad.); Rusness miss., Estab. Ch. Scotl., Kirkwall, Scotland.

**Stewart, Walter Lee**—b. Natchez, Miss., Aug. 10, 1866; S. W. P. U., 1889; (2—); ord. Pby. Mississippi, Apr. 9, '92; p. Brookhaven, Miss., '92- .

**Terhune, John Alvin**—b. Saddle River, N. J., Dec. 24, 1865; C. N. J., 1889; (3 grad., res. grad.); ord. Pby. New Brunswick, June 20, '93; p. Hughsonville, N. Y., '93- .

**Thompson, Archibald**—b. Cold Springs, Ont., Can., Nov. 12, 1864; V. C. C., 1889; (1—); Q. C. Sem.; ord. Pby. Regina, Can., July 13, '92; d. m. Gainsboro, N. W. T., Can., '92-93; d. m. Douglas, Man., '93- .

**Thwing, Edward Waite**—b. Boston, Mass., Feb. 11, 1868; (3); ord. Pby. Brooklyn, May 1, 1892; miss. Canton, China, '92- .

**Van Dyke, George Bergen**—b. Bloomsbury, N. J., Sept. 3, 1865; C. N. J., 1888; tea.; (3 grad.); ord. evang. Pby. Monmouth, May 12, '92; s. s. Hope chap., Watertown, N. Y., '92- .

**Waddell, John Milligan**—b. near Wheeling, W. Va., Aug. 9, 1863; C. N. J., 1886; (3 grad.); ord. Pby. Pittsburg, Sept. 6, '92; p. Amity ch., Dravosburg, Pa., '92- .

***Wilkinson, William Alfred**—b. Florence, S. C., Feb. 2, 1868; U. S. C., 1889; (1); d. Bishopville, S. C., June 25, 1890.

**Wylie, Samuel Beattie**—b. Belfast, Irl., June 22, 1865; Q. C., 1885; Bel. Sem., '85-88; (sen., res. grad.); s. s. Deer Creek ch., Harmony, Md., '90-91; s. s. Alexander chap., N. Y. City, '91-92; ord. Pby. New Brunswick, Apr. 22, '92; p. 1st ch., New Castle, Del., '92- .

73—*3.

## 1890—1891.

**Adair, William Cummins**—b. McAlevy's Fort, Pa., Dec. 14, 1863; West C. P., 1888; U. P. Sem. Alleg.; (mid. 1); ord. U. P. Pby. Big Spring, Aug. 30, '92; p. Tuscarora and Concord chs. (p. o. McCoysville), Pa., '92- .

**Alexander, Maitland**—b. New York City, Apr. 8, 1867; C. N. J., 1889; McC. Sem.; (2 grad.); ord. Pby. Monmouth, Apr. 13, '92; p. Long Branch, N. J., '93- .

***Armstrong, Eugene McClellan**—b. Marcellus, N. Y., Oct. 25, 1865; (2); Aub. Sem.; d. Denver, Col., Dec. 14, 1893.

**Barr, William Marshall**—b. Gugranwala, India, June 12, 1865; West. C. P., 1888; tea.; U. P. Sem., Alleg.; (mid. 1); U. P. Sem. Alleg.; lic. U. P. Pby. Argyle, Apr. 7, '91; asst. p. 8th U. P. ch., Allegheny, Pa., '92-93; s. s. Providence, R. I., '94- .

**Bates, William Ezra**—b. Ottawa, Ill., Jan. 19, 1861; L. F. U., 1886; McC. Sem.; ord. Pby. Mankato, Oct. 9, '89; s. s. Delhi, Minn., '89-90; (Sen. 1); p. Winnebago City, Minn., '91- .

**Bettex, Paul Frédéric Gabriel**—b. Combremont, Switzerland, Jan. 8, 1864; Gym. Stuttgart, 1883; Coll. de France, '83-86; (2—); West. Sem.;—

**Bigelow, George Hooper**—b. San Francisco, Cal., Sept. 25, 1865; C. N. J., 1890; (3 grad.); bus.; res. West Roxbury, Mass.

**Bovard, George Washington**—b. Branchton, Pa., Aug. 11, 1860; West. C. P., 1890; (1); Xen. Sem.; s. s. Geneseo, Kan., '92; s. s. Croswell, Mich., '92; ord. U. P. Pby. Sidney, Apr. 5, '93; s. s. Greeley, Col., '93; res. Branchton, Pa.

**Boyd, Andrew Adam**—b....., June 13, 1860; Q. C., 1887; Bel. Sem.; ord. Pby. Kansas City, Dec. 17, '91; s. s. Knob Noster and Salem, Mo., '91- .

**Bradley, Robert, Jr.**—b. Williamsburg Co., S. C., Aug. 27, 1866; U. S. C., 1890; (3 grad.); ord. Pby. ....., '93; res. Camden, S. C.

**Campbell, James Wills**—b. Congress, O., Mar. 6, 1864; W. U. O., 1890; (3 grad.);—

**Clark, George Wheeler**—b. Rupert, Vt., Jan. 17, 1868; W. C., 1890; (2—); ord. Pby. Pueblo, Apr. 26, '93; p. Pueblo, Col., '93- .

**Collins, Addison Berg**—b. Phila., Pa., Jan. 11, 1868; C. N. J., 1890; (3 grad); lic. Pby. Phila., May 9, '92; s. s. Mt. Airy, Phila., '92-93; res. Phila.

**Dewar, William**—b. Annan, Ont., Can., July 1, 1863; T. U. C., 1886; tea. (2); K. Sem.; lic. Pby. Owen Sound, May ....., '93; res. Annan, Ont., Can.

**Dickey, George Vernon**—b. Freeport, Ill., May 12, 1864; tea.; P. C. I., 1890; (1); (spc. '93–94).

**Dixon, Thomas Freeman**—b. Mt. Washington, Md., Nov. 7, 1870; B. C. C., 1890; (3 grad.); lic. Pby. Baltimore, Apr., '92; res. Baltimore, Md.

**Dobbins, Hugh Trowbridge**—b. Jackson, Cal., Aug. 13, 1866; C. N. J., 1888; San. Fran. Sem.; (2 grad.); N. T. Fell., Princt. Sem.; s. s. Green Creek, N. J., '91; ord. Pby. Oakland, Sept. 13, '92; s. s. Grayson and Tracy, Cal., '92–93; U. B. G.

***Drew, Henry Warthman**—b. Brooklyn, N. Y., Aug. 17, 1869; bus.; (2+); d. Brooklyn, N. Y., Feb. 5, 1893.

**Dunham, Warren Benyew**—b. Liberty Corner, N. J., Feb. 4, 1863; C. N. J., 1890; (2); ord. Pby. Indianapolis, Oct. 13, '92; s. s. Tabernacle Pres. ch., Indianapolis, Ind., '92–93; assoc. p. '93– .

**Edgar, William John Brown**—b. N. Y. City, Oct. 13, 1867; Xen. Sem.; (sen. grad.); ord. U. P. Pby. Argyle, Dec. 29, '90; p. South Argyle, N. Y., '90–93; p. 1st U. P. ch., Phila., '93– .

**French, Charles Carroll**—b. Monmouth, Ill., Dec. 26, 1865; M. C. I., 1889; p. g., J. H. U.; (1); U. P. Sem., Alleg.; s. s. Albia, Ia., '92; lic. U. P. Pby. Allegheny, Mar. 21, '93; res. East Greenwich, N. Y.

**Fretz, Thomas Robertson**—b. Phila., Dec. 23, 1866; L. C., 1890; (3 grad.); ord. Pby. Lehigh, Apr. 19, '93; p. South Bethlehem, Pa., '93– .

**Gallwey, Neptune Blood William**—b. The Curragh, Co. Kildare, Ireland, Feb. 10, 1861; (1); McC. Sem., '91–93; ord. Pby. Chicago, Oct. 18, '93; co-p. Olivet ch., Chicago, Ill., '93– p. '94– .

**Gamon, Robert Isaacs**—b. Phila., Oct. 24, 1867; U. P., 1890; (3 grad.); ord. Pby. West Jersey, Oct. 24, '93; p. 1st ch., Cedarville, N. J., '94– .

**Garrison, James Mack**—b. Mecklenburg Co., N. C., May 1, 1860; E. C., 1888; E. C. Sem.; (res. grad.); s. s. Prosperity and Blache ch., Tenn., '91–92; ord. 1st A. R. Pby., Apr. 27, '92; p. Kings Mt., '92– .

**Gemmill, Benjamin McKee**—b. New Park, Pa., Oct. 24, 1866; L. C., 1889; McC. Sem.; (2 grad.); ord. Pby. Westminster, Apr. 12, '92; s. s. Buckley, Wash., '92–93; s. s. Anacortes, Wash., '93– .

**Gilkeson, Charles David**—b. near Staunton, Va., June 30, 1863; W. and L. U., 1885; tea.; Un. Sem., Va.; (1 grad.); ord. Pby. Lexington, July 5, '91; p. Beverly, W. Va., '91– .

**Gilmore, Alexander**—b. Ballyvenox, Co. Derry, Ireland, Nov. 12, 1863; Brisb. C., 1890; (3 grad.); s. s. La Grace, So. Dak., '92; ord. Pby. New Castle, June 8, '93; p. Bridgeville, Del., '93– .

**Hamill, James**—b. Ballymoney, Co. Antrim, Ireland, Dec. 26, 1866; Q. C., 1889; Bel. Sem.; (mid. 1); N. C. E.; ord. Pby. Derry, May 23, '93; p. Magheramason, Irl., '93– .

**Haring, Harry Walter**—b. Phila., Aug. 16, 1866; C. N. J., 1890; (3 grad.); s. s. Narbeth, Pa., '91–92; ord. Pby. Monmouth, May 16, '93; p. 1st ch., Delanco, N. J., '93.

**Hitchcock, Walter Alexander**—b. Baltimore, Md., Dec. 25, 1866; S. J. C., 1890; (3 grad.); ord. Pby. Albany, June 29, '93; p. Charlton, N. Y., '93– .

**Houston, Ulysses Grant**—Matriculated only.

**Howell, David**—b. Macon, Mich., June 20, 1844; Mich. Agr. C., 1865; tea.; (spc. 1—); ord. Pby. Monroe, Sept. 12, '91; s. s. Petersburgh and Deerfield, Mich., '91–92; miss. Synod Michigan, '91– .

**Hudson, Waddy Hampton**—b. Hudson's Mill, S. C., Feb. 9, 1867; F. U., 1890; (3 grad.); ord. Pby. Enoree, June 29, '93; miss. Sin Chang, China, '94– .

**Humphrey, William Henry**—b. Hudson, Wis., Mar. 25, 1868; Macal. C., 1890; (1); McC. Sem.; s. s. 1st ch., Brainerd, Minn., '91; s. s. 1st Cong. ch., New Richmond, Wis., '92; ord. Pby. Cincinnati, July 6, '93; p. 1st ch., Delhi, O., '93– .

**Hyndman, Matthew James**—b. Phila., Pa., Jan. 9, 1868; U. P., 1889; R. P. Sem., Phila.; (2 grad.); ord. Pby. Phila., May 31, '92; p. ch. Evangel., Phila., '92– .

**Jennings, Clarke Alexander Buckner**—b. Laurens Co., S. C., Feb. 16, 1868; Colum. Sem.; (2 grad.); ord. Pby. Enoree, Oct. 9, '92; p. Unionville, S. C., '92– .

**Juistema, Herman Samuel**—b. Grand Haven, Mich., Nov. 26, 1868; H. C. M., 1890; (2); lic. Pby. Grand Rapids, May 25, '92; s. s. Castlewood, S. Dak., '92–93; (sen.).

**Kerswill, William Deas**—b. Adelaide, Ont., Can., May 10, 1863; T. U. C., 1890; (3 grad.); lic. Pby. Toronto, June 6, '93; ord. Pby. Chester, Apr. 24, '94; prof. Heb. and Hist., L. U. P., '93– .

**Kremers, Harry**—b. Zeeland, Mich., Sept. 17, 1868; H. C. M., 1890; (2); lic. Pby. Grand Rapids, May 25, '92; s. s. Raymond and Bradley, S. Dak., '92–93; (sen.).

**Leland, Dean Richmond**—b. Pendleton Centre, N. Y., Aug. 23, 1866; H. C., 1889; tea.; (3 grad.); ord. Pby. Niagara, Dec. 7, '93; p. 2d Ward ch., Lockport, N. Y., '93– .

**Lindemuth, Louis August**—b. Wheeling, W. Va., Oct. 22, 1863; U. W. V., 1889; McC. Sem.; (3 grad.); s. s. French Creek, W. Va., '91–92; ord. Pby. Lackawanna, Oct. 31, '93; p. Moosic, Pa., '93– .

**Little, Lacy Le Grand**—b. Little's Mills, N. C., Aug. 6, 1868; U. N. C., 1889; p. g. U. N. C.; (2 +); res. Little's Mills, N. C.

**Lowrie, Walter**—b. Phila., Apr. 26, 1868; C. N. J., 1890; (3 grad.); N. T. Fell., Princt. Sem., U. G. G., '93– .

**MacBride, Robert Irwin**—b. Liverpool, England, July 29, 1865; U. N. Y., 1890; (1); Un. Sem. N. Y.; ord. Pby. Chemung, June 7, '93; p. Sugar Hill and Monterey, N. Y., '93– .

**McClements, Samuel Ross**—b. Newton Limavady, Irl., Mar. 21, 1866; tea.; Q. C., 1890; (3 grad.); s. s. Narberth, Pa., '92; ord. Pby. Phila. North, May 11, '93; p. Oak Lane, Pa., '93- .

**McClorg, Alexander**—b. Templemoyle, Irl., Mar. 3, 1869; Q. C., 1889; Bel. Sem.; (mid. 1); Bel. Sem.; ord. Pby. Strabane, Dec. 6, '93; p. Ardstraw, Ireland, '93- .

**Mackay, Duncan Oliver**—b. Fairfield, Cal., July 1, 1869; D. C. N. S., 1890; (1); San Fran. Sem.; miss. Maple Creek, N. W. T., Can.; (sen.).

**McKelvey, Joseph Orr**—b. Coxsackie, N. Y., Oct. 1, 1876; U. N. Y., 1889; (—); Un. Sem. N. Y.; ord. Pby. Jersey City, June 6, '93 s. s. Warren chap., N. Plainfield, N. J., '93- .

**Mackenzie, Thomas Hanna**—b. Sewickley, Pa., Nov. 18, 1867; M. C. I. (?), 1888; Xen. Sem.; (sen. 1—); ord. U. P. Pby. New York, Dec. 16, '90; p. U. P. ch., Pine Bush, N. Y., '90- .

**Mackintosh, David Charles**—b. Millstream, N. S., Can., July 13, 1862; D. C. N. S., 1890; (3 grad., res. grad.); lic. Pby. New Brunswick, Apr. 24, '94.

**Marshall, Thomas Chalmers**—b. Wilkinsburg, Pa., Oct. 20, 1868; L. C., 1888; U. E.; Alleg. Sem.; (2 grad.); ord. Pby. Mankato, June 13, '93; s. s. Lake Crystal and Amboy, Minn., '92- .

**Meek, Charles Clinton**—b. West Liberty, Ia., Oct. 30, 1860; M. C. I., 1890; (3 grad.); ord. Pby. New Brunswick, Apr. 26, '93; miss. Farukhabad, India, '93- .

**Mudge, Lewis Seymour** —b. Yonkers, N. Y., Aug. 24, 1868; C. N J., 1889; Exp. Sci. Fell., C. N. J., '89-90; (2; spc. 1); instr. Ev. C., '90- ; instr. C. N. J., '92- .

**Nicholas, Vanderveer Van Arsdale**—b. Marengo, Ia., Sept. 2, 1866; C. N. J., 1890; (3 grad.); s. s. Lebanon, Pa., '92; ord. Pby. Chester, June 22, '93; p. Old Doe Run ch., Mortonville, Pa., '93- .

**Ossewaarde, James**—b. Zeeland, Mich., July 22, 1869; H. C. M., 1890; (3 grad.); Edinburgh, Scotland.

**Putnam, Homer**—b. Lower Onslow, N. S., Can., Apr. 28, 1865; D. C. N. S., 1889; tea.; (2); Hal. Sem.; ord. Pby. Egerton, Can., June 1, '93; p. St. Columba ch., Hopewell, N. S., Can., '93- .

**Ramsey, Robert McClellan**—b. Phila., June 4, 1865; U. P., 1890; (3 grad.); ord. Pby. Great Falls, ....., '93- .

**Ray, George Henry, Jr.**—b. Nottaway Co., Va., May 31, 1867; R. M. C., 1889; lic. Ashland Meth. Conf., Nov. 11, '87; (1—); Bost. Sem.

**Reid, Albert**—b. Englishtown, N. J., Feb. 23, 1864; C. N. J., 1890; (3 —); lic. Pby. Monmouth, Apr. 13, '92; res. Englishtown, N. J.

**Robertson, James Marion**—b. Thorold, Ont., Can., Jan. 10, 1866; West. C. P., 1888; tea.; U. P. Sem. Alleg.; (2 grad.); s. s. White Lake, N. Y., '92-

**Robinson, George Livingstone**—b. West Hebron, N. J., Aug. 19, 1864; C. N. J., 1887; tea. S. P. C., '87-90; (3 grad.); Heb. Fell., Princt. Sem., U. B. G., '93- .

**Robinson, James**—b. Sloanstown, Irl., Oct. 6, 1864; Q. C., 1890; (3 grad.); ord. evang. Pby. New Castle, May 16, '93; p. Summit Hill, N. J. '93– .

**Rogers, Conway Blizard**—b. Fort View, Irl., Mar. 26, 1865; Q. C., 1888; Bel. Sem.; (1 grad.); lic. Pby. Phila., Apr. 13, '91; s. s. La Grange and Canton, Mo., '91–92; s. s. Holly Park ch., San Francisco, Cal., '93– .

**Sailer, Thomas Henry Powers**—b. Phila., Pa., May 23, 1868; C. N. J., 1889; p. g. U. P.; (3 grad.); med. stud. U. P.

**Sibbet, Lowry Witherspoon**—b. Marion, O., July 21, 1863; tea.; C. N. J., 1890; (3 grad.); ord. Pby. Carlisle, Apr. 12, '93; h. m. Waterville, Neb., '93– .

**Smith, J. William**—b. Turnersville, Pa., Oct. 12, 1859; West. C. P., 1879; U. P. Sem. Alleg.; ord. U. P. Pby. Lake, May 15, '83; p. Oil City, Pa., '83–85; p. Xenia, O., '86–90; (res. grad.); p. Warren, Pa., '91– .

**Speer, Robert Eliot**—b. Huntingdon, Pa., Sept. 10, 1867; C. N. J., 1889; sec. Stud. Vol. Movement; (1+); s. s. Bellefonte and Pottstown, Pa., '91; sec. Bd. For. Miss., '91– .

**Stoetzer, Herman Goethe**—b. Tambach, Saxony, Germany, July 10, 1863; U. W. V., 1889; tea.; (3 grad.); lic. Pby. Washington, Apr. 19, '93; (res. grad.).

**Teis, Edward Barth**—b. Buffalo, N. Y., Oct. 17, 1866; tea.; (1); McC. Sem.; (1 grad.); res. Joplin, Mo.

**Thomas, James**—b. Raleigh, N. C., Apr. 23, 1865; U. N. C., 1886; tea.; (3 grad.); ord. Pby. North River, Oct. 26, '93; asst. p. Pougkeepsie, N. Y., '93– .

**Todd, David Ripley**—b. Johnstown, Wis., May 13, 1866; C. N. J., 1889; sec. Bost. Y. M. C. A., '89–90; (2); lic. Pby. Winona, ....., '91; tut. Santa Fé, N. M., '92–93; lawy., Santa Fé, N. M.

**Troub, George Bailey**—b. Honeybrook, Pa., Feb. 20, 1863; L. C., 1889; McC. Sem.; (2 grad.); ord. Pby. Chester, Sept. 6, '92; p. Petersburg, Bethel and Shaver's Creek, Pa., '93– .

**Williams, Calvin Scott**—b. Ann Arbor, Mich., Oct. 7, 1861; U. M., 1883; tea. Santiago, Chili, '84–88; Ob. Sem.; (2 grad.); ord. Pby. Detroit, June 17, '92; miss. San Luis Potosi, Mexico, '92– .

**Wilson, Edgar Morrison**—b. Onargo, Ill., May 3, 1868; L. F. U., 1889; tea.; (1); lic. Pby. Chicago, ....., '91; McC. Sem.

**Young, Arthur Thomas**—b. Filmore, Mo., May 5, 1869; Pa. C. M., 1890; (2); s. s. Ruskin and Oak, Neb., '92–93; (sen.).

**Young, Edward Crawford**—b. Colemansville, Pa., Feb. 24, 1864; L. C., 1890; (2); Meth.; Drew Sem.

**Zeigler, Oscar Woodward**—b. Baltimore, Md., Mar. 4, 1866; J. H. U., 1890; (3 grad.; res grad.).

78—*2.

## 1891—1892.

**Alexander, William**—b. Charlotte, N. C., Dec. 31, 1866; L. C., 1889; tea.; (1); prof. S. W. P. U., '92– .

**Atkins, Alexander Harrison**—b. Greensboro, Ala., June 15, 1860; S. U. A., 1887; Colum. Sem.; ord. Pby. Tuscaloosa, Nov. 30, '90; p. Scott's Station, Ala., '90–91; (res. grad.); p. Gainesville, Ala., '93– .

**Ayers, Walter Howard**—b. Canterbury, N. H., Apr. 26, 1845; D. C., 1868; Un. Sem. N. Y.; ord. Cong., July 16, '72; s. s. Bethel, Me., '71; s. s. Winooski, Vt., '72; s. s. Castleton, '73–74; p. Lebanon, N. H., '74–75; Europe, '75–77; s. s. Hudson, Wis., '77–78; s. s. La Salle, Ill., '79–81; ev. Chicago, '81–88; p. 2d Presb. ch., Belvidere, N. J., '88–90; s. s. Downsville, N. Y., '90–91; (res. grad.); s. s. Cong. ch., Lebanon, Mo., '93– .

**Boger, James Monroe**—b. Concord, N. C., Dec. 28, 1865; B. U. N. C., 1890; Theol. Dept., B. U. N. C.; (sen.).

**Bosserman, Curtis Orris**—b. Newport, Pa., Sept. 21, 1869; C. N. J., 1891; lic. Apr. 13, '93; (sen.).

**Brannen, Denton William**—b. Zebulon, Ga., Sept. 25, 1869; S. W. P. U., 1889; Colum. Sem.; (sen. grad.); s. s. Milledgeville, Ga., '92; ord. Pby. Augusta, Nov. 23, '92; p. Milledgeville, Ga., '92– .

**Brown, Bailie**—b. N. Y. City, Apr. 20, 1868; Bel. Med. C.; (2); s. s. 1st ch., Weehawken, N. J., '92–93; N. W. C., 1894; New Windsor, Md.

**Brownlee, Arthur Audley**—b. Lawrence Co., Pa., Dec. 24, 1867; C. N. J., 1889; (sen.).

**Byers, James**—b. Derrylaghan, Irl., Apr. 17, 1868; Ma. C. I., 1891; (mid.).

**Byrd, William Alfred**—b. Winnsboro, S. C., June 8, 1867; B. U. N. C., 1891; lic. Pby. New Brunswick, Apr. 24, '94; (sen.).

**Campbell, John**—b. Glasgow, Scotland, June 10, 1863; (spc.).

**Carnahan, Reynolds G.**—b. Banksville, Pa., Oct. 17, 1865; W. U. P., 1890; lic. Pby. New Brunswick, Apr. 24, '94; (sen.).

**Casselberry, Willie Winfield**—b. Spring City, Pa., Aug. 31, 1861; C. N. J., 1891; p. e. Haddonfield, N. J.; lic. Pby. West Jersey, Apr. 17, 94; (sen.).

**Clark, Byron Currie**—b. Clarkton, N. C., Feb. 17, 1870; D. C. N., 1890; Un. Sem. Va.; (2 grad.); lic. Pby. Wilmington, July, ....., '93; Accomack C. H., Va.

**Cooper, Alexander Porter**—b. Fair Haven, O., Feb. 3, 1866; M. C. T., 1889; Lane Sem.; (sen. grad.); ord. Pby. Portsmouth, May 25, '92; s. s. Hot Springs, So. Dak., '92– .

**Craighead, James Reese Ewing**—b. Elders Ridge, Pa., Oct. 5, 1868; W. C. P., 1891; (1); McC. Sem.

**Crane, Louis Burton**—b. Mt. Sterling, Ill., Apr. 23, 1869; C. N. J., 1891; (sen.).

**Curtis, Lowndes Waldeheaur**—b. Lime Stone Springs, S. C., Jan. 15, 1867; lic. Pby. Chicasaw, Apr. ....., '90; (Sen.).

**Dunlop, James John**—b. N. Y. City, Apr. 20, 1870; C. C. N. Y., 1889; R. P. Sem.; (2 grad.); ord. Pby. Long Island, May 12, '93; p. Greenport, L. I., N. Y., '93– .

**Everitt, William Littell**—b. Montclair, N. J., Nov. 8, 1869; C. N. J., 1891; (sen.).

**Farr, James McCullough, Jr.**—b. N. Y. City, Apr. 27, 1869; C. N. J., 1890; (sen.).

**Fehlandt, August Frederick**—b. Dane Co., Wis., July 4, 1869; U. W., 1891; (1); New Hav. Sem.; lic. New Haven Un. Cong. Ass., Apr. 25, '93.

**Ferguson, William Hays**—b. West Ely, Mo., Oct. 25, 1865; W. C. M., 1889; McC. Sem.; (sen. grad.); ord. Pby. Missouri, June 21, '92; s. s. Montgomery City, Mo., '92– .

**Flack, Ebenezer**—b. Landragee, Irl., Dec. 7, 1869; Q. C., 1890; Bel. Sem.; (2 grad.); ord. Pby. Lehigh, June 13, '93; p. White Haven, Pa., '93– .

**Gage, Raymond Hilliard**—b. Dover, N. J., Aug. 31, 1869; Y. C., 1891; (sen.).

**Gilchrist, George Edward**—b. Fond du Lac Co., Wis., Jan. 14, 1868; P. U. W., 1891; (2); lic. Pby. Central Dakota, Oct. 4, '93; s. s. Manchester and Bancroft, So. Dak., '93– .

**Gillingham, Oscar A**—b. Lahaska, Pa., Feb. 3, 1868; L. U. P., 1891; lic. Pby. Chester, May 11, '93; (sen.).

**Graham, Malbone Watson**—b. Bellevue, Ia., Jan. 16, 1867; C. N. J., 1889; (sen.).

**Hallock, William Allen**—b. Holliday's Cove, W. Va., Nov. 1, 1867; C. N. J., 1891; (sen.).

**Hamilton, Joseph**—b. Livermore, Pa., Apr. 15, 1870; W. C. P., 1890; Alleg. Sem.; (2 grad.); res. grad. West. Sem.

**Hamilton, Wallace Maxwell**—b. Church Hill, Tenn., Mar. 13, 1871; W. C. T., 1891; (sen.).

**Harmon, Willard Platt**—b. Gloversville, N. Y., Oct. 4, 1864; lic. Pby. Brooklyn, Apr. 17, 1893; (sen.).

**Hathaway, Harle Wallace**—b. Norwalk, O., Oct. 24, 1866; C. N. J., 1890; lic. Pby. Jersey City, Mar. 6, '94; (sen.).

**Hill, Frank Webster**—b. Brooklyn, N. Y., Nov. 20, 1865; U. N. Y., 1886; law stud.; (sen.).

**Hilton, Hugh**—b. Dallaghy, Irl., Feb. 12, 1866; Roy. U. Irl., 1889; (1); Assem. Coll. Belfast.

**Horne, Robert**—b. Ontario, Can., Sept. 30, 1860; McC. Sem.; s. s. Conway, N. Dak., '90; (res. grad.); s. s. Hamlet and Perryton, Ill., '91– ; ord. Pby. Rock River, June 28, '92.

**Hutcheson, David**—b. Killycanon, Co. Armagh, Irl., Nov. 2, 1867; Q. C., 1890; Bel. Sem.; (1 grad.); ord. Pby. New Castle, June 27, '93; p. e. Harrington and Felton, Del., '92– p. '93– .

*__Hutchinson, Alden Clark__—b. Antrim, N. H., Nov. 1, 1867; Ba. C., 1891; (—); d. in the Seminary, Nov. 12, 1891.

**Hymes, Hamilton Andrew**—b. Darlington, S. C., Apr. 19, 1863; U. S. C., 1886; lawy.; Un. Sem. Va.; (1 grad.); ord. Pby. Memphis, July 24, '92; p. Idlewild Pres. ch., Memphis, Tenn., '92– .

**Johnson, Oliver**—b. New Bordeaux, S. C., July 30, 1866; E. C., 1888; (sen.).

**Johnston, George Leslie**—b. London, Ont., Can., Mar. 25, 1864; T. U. C., 1891; (sen.).

**Kelley, Israel Webster**—b. Boston, Mass., Mar. 17, 1856; H. U., 1879; lawy.; New Hav. Sem.; (mid. 1); Chic. Bible Inst.; Chicago, Ill.

**Kennedy, Phineas Barbour**—b. Kennedysville, N. J., June 14, 1867; C. N. J., 1891; (sen.).

**King, Harry Bell**—b. Claysville, Pa., Feb. 1, 1870; W. C. P., 1891; (sen.).

**Labaree, Robert McEwen**—b. Oroomiah, Persia, Jan. 2, 1867; M. C. O., 1888; (sen.).

**Lathem, Abraham Lance**—b. Beaver Co., Pa., May 26, 1866; W. C. P., 1890; Alleg. Sem.; (2 grad.); s. s. Riceville, N. C., '91; s. s. Duncansville, Pa., '92; ord. Pby. Huntingdon, June 13, '93; p. Gibson Mem. ch., Martinsburg and Duncansville, Pa., '93– .

**Leverett, William Josiah**—b. Binghamton, N. Y., Jan. 11, 1870; Y. C., 1891; (1); Aub. Sem.

**Life, Robert Henry**—b. Crab Bottom, Va., May 14, 1866; C. N. J., 1889; (2); tea. Lawrenceville, N. J.

**Lukens, Frank**—b. McKeesport, Pa., Sept. 10, 1868; C. N. J., 1890; p. e. 1st ch., Burlington, N. J.; (sen.).

**Lyman, Charles Wood**—b. New Orleans, La., Nov. 25, 1868; S. W. P. U., 1889; Un. Sem., Va.; (1 grad.); s. s. Prytania St. ch., New Orleans, La., '91; ord. Pby. Louisiana, June 8, '92; p. Lake Charles, La., '92– .

**McClatchey, Thomas**—b. Drumrainey, Co. Derry, Irl., Oct. 23, 1857; lic. Pby. New Brunswick, Apr. 24, '94; (sen.).

**Macfarlane, James Anderson**—b. Pontiac Co., Quebec, Can., Jan. 11, 1861; McG. U., 1885; Montreal Sem.; Edinburgh; ord. Pby. Montreal, July 8, '89; p. Valleyfield, Que., '89–90; (res. grad.); s. s. Zion ch., Hull City, Que., '92–93; p. New Edinburgh ch., Ottawa City, Can., '93– .

**MacGillivray, Alexander James**—b. Bruce Co., Ont., Can., Sept. 10, 1866; Man. C. C., 1891; (sen.).

**McNinch, Hugh**—b. Grovania, Pa., June 9, 1865; C. N. J., 1891; (1); Om. Sem.

**Mann, Alexander Jesse**—b. Baltimore, Ont., Can., May 29, 1866; T. U. C., 1891; (1); lic. Pby. Peterboro, ....., '91; K. Sem.

**Marden, William Edwin**—b. Piermont, N. H., June 26, 1865; D. C., 1886; (sen.).

**Martin, Daniel Hulshizer**—b. Doylestown, Pa., Feb. 24, 1865; L. C., 1891; (sen.).

**Martin, Ernest Douglas**—b. Dayton, O., Nov. 30, 1864; C. C. K., 1885; M. D., U. N. Y.; Un. Sem., N. Y.; Danv. Sem.; (2 grad.); miss. India.

**Martin, James**—b. Castlewellan, Co. Down, Irl., Sept. 17, 1863; Q. U., 1891; lic. Pby. New Brunswick, Apr. 24, '94; (sen.).

**Matheson, James Alexander**—b. Maryborough, Australia, Nov. 21, 1864; C. N. J., 1891; (sen.).

**Maugeri, Giacomo**—b. Catania, Italy, Mar. 5, 1861; lic. Pby. New Brunswick, Apr. 24, '94; (sen.).

**Mead, George Whitfield**—b. Norwalk, O., May 27, 1865; O. C. O., 1891; (1); Un. Sem., N. Y.

**Minassian, Mushegh Minas**—b. Adrianople, Turkey, Mar. 17 (?), 1868; (1); tea., Phila., Pa.; (mid.).

**Montgomery, John**—b. New Stark, O., Dec. 10, 1862; C. N. J., 1892; (2); ord. Pby. Lima, June 6, '93; s. s. Paulding, O., '93–94; p. 1st ch., Newark, O., '94– .

**Moore, Eliot Henry**—b. Norwell, Mass., Apr. 11, 1865; U. N. Y., 1891; (sen.).

**Moore, Henry William**—b. Colora, Md., Sept. 19, 1865; West. C. P., 1885; (2); ord. U. P. Pby. Caledonia, June 14, '93; p. Caledonia, N. Y., '93– .

**Nelson, Samuel**—b. Belfast, Ireland, July 16, 1867; R. U. I., 1889; Bel. Sem.; (mid. 1); ord. A. R. Pby. Phila., July 25, '92; p. 6th A. R. ch., Phila., Pa., '92–93; p. Puritan Presb. ch., Phila., '93– .

**Newell, William Reed**—b. Savannah, O., May 22, 1868; W. U. O., 1891; (1—); ill health; res. Kinsman, O.

**Osborn, Conover Samuel**—b. Osbornville, N. J., Oct. 6, 1862; N. J. Norm. Sch., 1889; lic. Pby. New Brunswick, Apr. 24, '94; (sen.).

**Palmer, Francis**—b. Baltimore, Md., Jan. 10, 1866; C. N. J., 1890; lic. Pby. New Brunswick, Apr. 24, '94; (sen.).

**Paterson, Robert**—Matriculated; did not remain.

**Person, Hiram Grant**—b. Batchellerville, N. Y., Sept. 17, 1866; W. C., 1891; (1); Aub. Sem.

**Pierson, Delavan Leonard**—b. Waterford, N. Y., Oct. 27, 1867; C. N. J., 1890; lic. Pby. New Brunswick, Apr. 24, '94; (sen.).

**Poppen, Jacob**—b. Drenthe, Mich., Apr. 17, 1858; Kal. C. M., 1882; tea.; bus.; Chr. Ref. Sem., Grand Rapids; (2 grad.); ord. ..... ; p. R. D. ch., Forest Grove, Mich.

**Pumphrey, William Henry**—b. Cadiz, O., Mar. 1, 1854; Wes. U. Ill., 1878; McC. Sem.; ord. Pby. Peoria, Oct. 9, '80; p. La Rose, Ill., '80–83; p. Eureka, Ill., '83–85; p. Central ch., Kansas City, Mo., '85–88; p. Garnett, Kan., '88–91; (res. grad.); p. Fox Chase, Phila., Pa., '92– . Ph. D., Wes. U. Ill., '88.

**Roddy, Joseph Stockton**—b. Mt. Pleasant, Pa., June 10, 1864; C. N. J., 1891; (sen.).

**Rowan, William James**—b. Phila., Pa., Feb. 18, 1864; L. C., 1891; (sen.).

**Sawyers, Mott Randolph**—b. Unionville, Ia., July 5, 1870; P. C. I., 1890; (mid.).

**Scott, George Elmer**—b. Newark, N. J., Jan. 21, 1863; C. N. J., 1888; (2); res. N. Y. City.

**Scott, James Skinner**—b. London, Ont., Can., Jan. 10, 1866; T. U. C., 1891; (1); Man. C.

**Shawhan, Harry Hubert**—b. Sigourney, Ia., Dec. 13, 1866; lic. Pby. Choctaw, May ....., '91; (spc. 2).

**Shiradjian, Gregory Avack**—b. Marash, Turkey, Sept. 23, 1862; Cen. Tur. C. Aintab., 1888; (1); Un. Sem., N. Y.

**Sproul, Nathaniel John**—b. Dufferin Co., Ont., Can., July 31, 1868; Q. C. C., 1891; (2 grad.); ord. Pby. Monmouth, May 11, '93; p. Englishtown, N. J., '93– .

**Taylor, Andrew Todd**—b. Finvoy, Co. Antrim, Ireland, Dec. 2, 1865; Grove City, C., 1889; West. Sem.; (2 grad.); ord. Pby. Washington, May 15, '93; p. Mt. Prospect, Pa., '93– .

**Taylor, Robert Howard**—b. Phila., Pa., Sept. 18, 1860; (sen.).

**Toensmeier, Emil Simon**—b. Toledo, O., Jan. 17, 1870; W. U. O., 1891; (sen.).

**Wasson, Samuel Cowan**—b. Ballymena, Irl., Apr. 8, 1865; C. N. J., 1891; (sen.).

**Way, Wilson Spencer**—b. Savannah, Ga., Apr. 12, 1869; U. G., 1890; (spc. 1); res. Savannah, Ga.

**Weisley, Albert James**—b. Catasauqua, Pa., Dec. 22, 1865; L. C., 1891; (sen.).

**Welty, Henry Sylvester Chester**—b. Allentown, Pa., Jan. 29, 1869; L. C., 1891; (sen.).

**White, Charles Louis**—b. Lattas, O., Jan. 13, 1866; U. W. V., 1891; (sen.).

**Woodford, Burton H.**—b. Syracuse, N. Y., Mar. 18, 1871; H. C., 1891; (1); McC. Sem.

**Young, James William**—b. Caraquet, N. B., Can., May 25, 1862; bus.; (—); res. Caraquet, N. B., Can.

93—*1.

## 1892—1893.

**Bailey, John Crooks, Jr.**—b. Greenville, S. C., Aug. 8, 1870; S. C. Mil. Acad., 1890; (jun.).

**Barackman, Franklin John**—b. Linesville, Pa., Apr. 23, 1865; West C. P., 1890; (mid.).

**Barackman, Rufus Luther**—b. Linesville, Pa., Jan. 28, 1863; West C. P., 1892; lic. Pby. New Brunswick, Apr. 24, '94; (mid.).

**Bartlett, Maitland Vance**—b. Milwaukee, Wis., Nov. 8, 1869; C. N. J., 1891; (mid.).

**Bell, John**—b. Preston, England, Feb. 28, 1869; Q. C. C., 1890; Q. C. C.; K. Sem.; (1 grad.); ord. Pby. Bruce, Can., Feb. 15, '94; p. Burgoyne, Ont., '94– .

**Bennett, Richard Heber**—b. Blackstone, Va., Mar. 12, 1866; R. M. C., 1885; assoc. prof. R. M. C., '85–86; prin. Woodbourne Acad., Trevilians, Va., '86–88; Theol. Dept. R. M. C.; p. Washington St. M. E. ch., Richmond, Va., '89–92; ord. M. E. dea. Nov., '91; (1); p. Trinity M. E. ch., Richmond, Va., '93; p. Calvary ch., Baltimore, Md., '93– .

**Bennett, Robinson Potter Dunn**—b. Newport, R. I., Nov. 11, 1869; C. N. J., 1892; (mid.).

**Berry, Edward Payson**—b. Valatia, N. Y., June 29, 1867; lic. Pby. Newark, Apr. 4, '94; (mid.).

**Biederwolf, William Edward**—b. Monticello, Ind., Sept. 29, 1867; C. N. J., 1892; (mid.).

**Blewitt, Charles James**—b. N. Y. City, Sept. 26, 1873; C. C., 1892; (1); Un. Sem. N. Y.

**Boddy, James**—b. Wrightsville, Pa., Sept. 2, 1866; L. U. P., 1890; Theol. Dept., L. U. P.; (mid.).

**Boteler, Robert Harley**—b. Elizabeth, Tex., Apr. 7, 1859; (1); Louisv. Sem.

**Bradshaw, Archibald Harmon**—b. Indianapolis, Ind., Aug. 18, 1870; F. C. I., 1890; (mid.).

**Broening, George Hertzog**—b. Phila., Pa., Sept. 30, 1872; N. W. C., 1892; (mid.).

**Brown, Nathan Thomas**—b. Millport, O., Aug. 7, 1866; C. N. J., 1891; (mid.).

**Butler, Courtlandt Patterson**—b. Pound Ridge, N. Y., Nov. 4, 1868; C. N. J., 1892; (mid.).

**Cheatham, Adolphus Whitfield**—b. near Oxford, N. C., Sept. 11, 1870; D. C. N., 1890; Un. Sem., Va., '90–92; (spc. 1);—

**Coburn, David E**—b. Keswick Ridge, N. B., Can., June 13, 1870; U. N. B., 1892; (mid.).

**Copeland, John**—b. Ballykelly, Co. Down, Irl., Aug. 1, 1864; Q. C., 1891; Bel. Sem.; (sen.).

**Craven, John Boroughs**—b. Upper Makefield, Pa., Nov. 7, 1866; L. C., 1892; (mid.).

**Crawford, Alexander Robert**—b. Paris, France, Nov. 29, 1868; Roy. U. I., 1890; Bel. Sem.; (1 grad.); res. Mt. Randal, Belfast, Ireland.

**Denlinger, Henry Kreider**—b. Gordonville, Pa., Sept. 25, 1866; C. N. J., 1890; tea.; (mid.).

**Donehoo, James Ramsey**—b. Allegheny, Pa., Nov. 27, 1867; W. and J. C., 1889; Alleg. Sem.; (mid.).

**Dougall, Arthur**—b. Glenville, N. Y., Nov. 20, 1868; U. C., 1892; (mid.).

**Downes, Richard**—b. Manchester, England, June 3, 1864; C. N. J., 1892; (mid.).

**Dunham, James Henry**—b. Bedminster, N. J., July 31, 1870; C. N. J., 1891; McC. Sem.; (mid.).

**Dunlop, William James**—b. Cooktown, Co. Tyrone, Irl., Oct. 19, 1869; Roy. U. I., 1891; Bel. Sem.; (sen.).

**Eckard, James MacIntosh Longstreth**—b. Chefoo, China, May 23, 1870; U. P., 1891; U. E.; U. P. Sem. E.; lic. Pby. Phila. North, Apr. 16, '94; (mid.).

**Edmiston, George Lee**—b. Greenville, Mo., Oct. 7, 1868; (mid.).

**Edwards, John Roddey**—b. near Rock Hill, S. C., May 30, 1867; E. C., 1888; E. C. Sem.; lic. 2d A. R. Pby., Sept. ....., '90; s. s. A. R. ch., Bartow, Fla., '93– .

**Freed, Joseph Kratz**—b. near Salfordville, Pa., Aug. 4, 1865; L. C., 1890; Un. Sem., N. Y.; h. m. Edmond, Oklahoma, '92; (1 grad.); ord. Pby. Monmouth, June 7, '93; p. Jacksonville and Bustleton, N. J., '93– .

**Funk, William Godshalk**—b. New Britain, Pa., Sept. 20, 1865; L. C., 1892; lic. Pby. Phila. North, Apr. 16, '94; (mid.).

**Gaston, John Montgomery**—b. East Liverpool, O., Sept. 12, 1868; C. N. J., 1892; (mid.).

**Gerrie, George**—b. Fyvie, Aberdeenshire, Scotland, Apr. 21, 1868; T. U. C., 1892; (1); McC. Sem.

**Harris, William, Jr.**—b. Princeton, N. J., June 21, 1870; C. N. J., 1892; (mid.).

**Harrison, Thomas John**—b. Churchhill, Castleblayney, Irl., Dec. 12, 1867; Roy. U. I., 1892; Bel. Sem.; (1 grad.); lic. Pby. New Brunswick, Apr. 25, '93; res. Churchhill, Castleblayney, Irl.

**Heilert, Frederick**—b. Bay, Mo., Sept. 29, 1864; Duq. C., 1890; Dub. Sem.; lic. Pby. St. Louis, Apr. 21, '92; (sen.).

**Hibshman, Henry Eberly**—b. Waynesboro, Pa., Jan. 31, 1871; W. U. O., 1892; (mid.).

**Hickman, Norman Keer**—b. Troy, Kan., Nov. 5, 1868; H. U. K., 1892; (mid.).

**Hill, Horace Paynter**—b. Delta, Miss., Mar. 9, 1849; (mid.).

**Hort, Francis Simons**—b. Phila., Pa., Mar. 22, 1870; (mid.).

**Howie, Robert Pollock**—b. Jarrow-on-Tyne, England, Apr. 14, 1865; C. N. J., 1892; ord. Pby. Boston, Apr. 17, '94; (mid.).

**Hudson, Wilton Tyler**—b. Greenville Co., S. C., Oct. 31, 1868; F. U., 1891; (mid.).

**Hughes, Stanley Carnahan**—b. Butler Co., O., Nov. 12, 1867; C. N. J., 1889; McC. Sem.; (sen.).

**Inglis, John**—b. Wroxeter, Ont., Can., June 2, 1869; W. and J. C., 1891; West. Sem.; (mid. 1); lic. Pby. Washington, Dec. 13, '93; res. Claysville, Pa.

**Jack, William McDougald**—b. Airdrie, Co. Lanark, Scot., May 23, 1860; L. C., 1892; (mid.).

**Janssen, Neelo Frerichs**—b. Uttum, Hanover, Germany, June 7, 1866; Dub. Sem.; (mid.).

**Johnston, Thomas**—b. Coleraine, Irl., Apr. 13, 1870; Ma. C. I., 1891; Mag. Sem.; (mid. 1—); res. Coleraine, Irl.

**Jordan, Charles Grant**—b. Harlansburg, Pa., Dec., 25, 1867; West. C. P., 1891; McC. Sem.; (sen.).

**Kindley, Bradley Wilson**—b. Frederick Co., Md., Feb. 11, 1862; Westm. M. E. Sem.; (mid. 1); Meth.; Cumberland, Md.

**Kiser, Aaron Ellsworth**—b. Wilton, Ia., Dec. 1, 1865; P. C. I., 1892; (1); McC. Sem.

**Knipe, James Nelson**—b. N. Y. City, Apr. 15, 1864; (1); s. s. U. P. ch., Octoraro, Pa., '93– ; lic. U. P. Pby. Phila., Apr. 3, '94.

**Knox, J. McClure**—b. Wheeling, W. Va., July 16, 1866; F. C., 1888; West. Sem.; Lane Sem.; (1 grad.); s. s. Marion Centre, Pa., '92; ord. Pby. New Castle, May 24, '93; p. Port Deposit, Md., '93– .

**Laird, John Baker**—b. Mt. Nebo, Pa., Feb. 14, 1866; L. C., 1892; (mid.).

**Lewis, William Frederick**—b. Shrewsbury, England, Dec. 20, 1870; L. F. U., 1890; McC. Sem.; (1 grad.); ord. Pby. New Castle, May 16, '93; p. Rodney St. ch., Wilmington, Del., '93– .

**Lilly, George Alexander MaCauley**—b. Phila., Pa., July 18, 1867; (mid.).

**Loux, Edward Augustus**—b. Frenchtown, N. J., Dec. 27, 1869; L. C., 1892; (mid.).

**Lyle, Edward Hays**—b. Monroe City, Mo., June 7, 1867; W. C. M., 1888; (mid.).

**McAulay, Kenneth J**—b. English Town, N. S., Can., June 14, 1861; P. C. I., 1892; (1); McC. Sem.

**MacBride, Henry**—b. Belfast, Irl., Feb. 23, 1865; Roy. U. Irl., 1888; Bel. Sem.; (1 grad.); lic. Pby. New Brunswick, Apr. 25, '93; res. Standtown, Co. Down, Irl.

**McCleary, Charles Warner**—b. Crawfordsville, Ia., Nov. 22, 1867; P. C. I., 1892; (mid.).

**McConaughy, Ira**—b. Des Moines Co., Ia., Nov. 7, 1864; H. C. Neb., 1890; (mid.).

**Macdonald, Isaac Hunter**—b. Barvas, Scotland, Sept. 16, 1863; Man. C. C., 1887; Man. Sem., Edinburgh; lic. Pby. Regina, Can., July 11, '89; (res. grad.); Scotland.

**Macdonald, James Ross**—b. Pictou, N. S., Can., Dec. 11, 1852; (mid.).

**MacFarland, William**—b. Castlederg, Co. Tyrone, Irl., Jan. 1, 1867; Q. C., 1890; Bel. Sem.; (sen. grad.); Castlederg, Co. Tyrone, Irl.

**McKay, Donald Dundas**—b. ....., Man., Can., Sept. 27, 1863; Man. C. C., 1891; ord. Pby. Rock Lake, Can., June 8, '91; p. Crystal City, Man., '91–92; (res. grad.); res. Morden, Man., Can.

**McKinney, Charles Spurgeon**—b. West Sunbury, Pa., Oct. 27, 1869; West. C., Pa., 1892; (mid.).

**McMillan, Uriah Watson**—b. Jackson Centre, Pa., July 7, 1866; Waynes. C. P., 1891; lic. C. P. Pby. Allegheny, Oct. 3, '90; (1); res. West Finley, Pa.

**Middlekauff, Benton**—b. Adeline, Ill., Sept. 24, 1864; stud. law.; Drew. Sem.; lic. Troy M. E. Conf., ....., '91; (spc. 1); Epis. Sem. Phila.; Meth.

**Millar, Charles Caven**—b. McKeesport, Pa., June 9, 1864; W. C. M., 1889; Alleg. Sem.; (res. grad.); ord. Pby. Allegheny, June 22, '93; miss. Merida, Yucatan, Mexico, '93– .

**Mitchell, Charles Anderson**—b. Springfield, O., Jan. 18, 1864; B. C. N., 1892; (1); tea. B. C. N., '93– .

**Mogel, Levi Schade**—b. Tulpehocken, Pa., Apr. 26, 1860; C. N. J., 1892; (mid.).

**Moore, Henry McKnight**—b. New Brunswick, N. J., Mar. 31, 1864; Un. Sem., N. Y.; (sen. 1); miss. Phila., Pa.

**Mudge, Charles Ogden**—b. Yonkers, N. Y., Sept. 26, 1870; C. N. J., 1892; (mid.).

**O'Neill, David James**—b. Quebec, Can., Mar. 31, 1867; lic. Pby. Phila. North, Apr. 17, '94; (mid.).

**Parker, John Walter**—b. Edinburgh, Ind., Sept. 29, 1867; C. N. J., 1892; (mid.).

**Patton, George Stevenson**—b. Nyack, N. Y., Mar. 13, 1869; C. N. J., 1891; (spc.).

**Prentice, Sartell, Jr.**—b. Albany, N. Y., 1867; A. C., 1891; McC. Sem.; (mid. —); McC. Sem.; Un. Sem., N. Y.

**Renick, Edward Lee**—b. Falling Spring, W. Va., July 6, 1860; (spc.).

**Roberts, William Lloyd**—b. Green Point, L. I., N. Y., June 1, 1871; U. N. Y., 1892; (2—).

**Robinson, Robert**—b. Calderbank, Lanarkshire, Scot., Feb. 20, 1867; U. N. Y., 1892; lic. Pby. Brooklyn, Apr. 16, '94; (mid.).

**Rogers, Frank Earnest**—b. Rockford, Ala., Aug. 27, 1865; O. C. A., 1892; (1); Colum. Sem.

**Roundtree, Irwin William Langston**—b. Lowndes, Ga., Sept. 15, '55; L. U. P., 1886; Dr. Sem.; lic. M. E. ch., ....., '77; (spc.).

**Schock, Lafayette Henry**—b. Tiffin, O., July 24, 1872; W. U. O., 1892; (mid.).

**Shelley, John Paul**—b. Bethlehem, Pa., June 29, 1862; Find. C. O., 1888; (mid.).

**Shields, William Hamill**—b. Daretown, N. J., Jan. 30, 1870; W. U. O., 1892; (mid.).

**Simpson, Louis Randal**—b. .....; W. C. M., 1887; Un. Sem. N. Y.; (sen. —); ord. evang. Pby. Saginaw, Dec. 13, '91; s. s. Hillman, Long Rapids and Fairfield, Mich., '92– .

**Smalley, Matthew John**—b. Butler County, Pa., May 30, 1859; U. P. Sem. Alleg.; Xen. Sem.; (res grad.); p. Knox ch., N. Y. City, '93– .

**Smiley, Uriah Franklin**—b. Phila., Sept. 12, '68; C. N. J., 1892;—

**Stephens, George Herbert**—b. Heart Lake, Pa., May 7, 1866; C. N. J., 1891; (spc. 1); instr. Ethics and Logic, L. C.

**Suyama, Binjiro**—b. Nagaoka, Echigo, Japan, Sept. 24, 1866; Doninsha C., 1886; Meiji-Gakuin Sem.; lic. 1st Pby Tokyo, May 1, '89; (res. grad.).

**Symmes, Joseph Gaston, Jr.**—b. Cranbury, N. J., May 3, 1870; C. N. J., 1892 (1); tea. Radford, Va., '93– .

**Tenney, Samuel Mills**—b. Crockett, Tex., Oct. 25, 1871; S. W. P. U., 1891; Theol. Dept. S. W. P. U.; ord. evang. Pby. Eastern Texas, Sept. 19, '93; (sen.).

**Thomas, John Stanly**—b. New Berne, N. C., Apr. 8, 1870; (spc. 1).

**Trefz, Edward Charles Frederick**—b. Indianapolis, Ind., Jan. 2, 1870; Midland C., 1892; (mid.).

**Vance, John Riddle**—b. Mahoningtown, Pa., Nov. 1, 1860; C. N. J., 1887; (mid.).

**Van Ness, John**—b. Johnsonburg, N. J., Nov. 9, 1866; C. N. J., 1892; (mid.).

**Van Nuys, Walter Lowrie**—b. Franklin, Ind., June 19, 1870; W. C. I., 1891; (mid.).

**Voorhees, Frank**—b. Anthony, N. J., Jan. 27, 1869; R. C., 1892; lic. Pby. Morris and Orange, Apr. 10, '94; (mid.).

**Ward, Clement Edwin Babb**—b. Coffee, Ind., June 6, 1869; E. C. K., 1892; (mid.).

**Weston, Albert Edward**—b. Northampton, Eng., Nov. 9, 1863; ord. Pby. Choctaw, Mar. 8, '91; s. s. Atoka and Cadda, Ind. Terr., '91–92; (spc. 1); s. s. Farmingdale, N. J., '93– .

**White, DeWitt**—b. Athens Co., O., Nov. 4, 1864; U. W. V., 1891; Alleg. Sem.; (sen.).

**White, Prescott Cushing**—b. Athens Co., O., Nov. 4, 1864; U. W. V., 1891; Alleg. Sem.; (sen.).

**Wray, John**—b. Buckna, Co. Antrim, Irl., Apr. 5, 1871; Ma. C. I., 1891; Mag. Sem.; (sen.).

**Wright, Howard Milton**—b. Monroeville, N. J., Oct. 13, 1863; (mid.).

105— .

## 1893—1894.

**Alter, Robert Lemon**—b. Freeport, Pa., Oct. 14, 1866; West. C. P., 1890; West. Sem.; lic. Pby. Kittanning, Apr. 13, '92; (res. grad.).

**Andrews, Fred Earl**—b. Bergen, N. Y., Dec. 16, 1867; R. U., 1893; (jun.).

**Appel, John Bridge**—b. South East, N. Y., Dec. 9, 1866; F. and M. C., 1884; (jun.).

**Ayers, Thomas Henry**—b. Winnsboro, S. C., Dec., 22, 1868; B. U. N. C., 1893; (jun.).

**Barrier, Thomas Franklin**—b. Lexington, N. C., Feb. 14, 1865; E. C. K., 1893; (jun.).

**Bixler, Cassius Edwin**—b. Eshcob, Pa., Oct. 10, 1862; C. N. J., 1892; West. Sem.; (mid.).

**Boyer, Jacob Twyman**—b. Campbellsburgh, Ky., Feb. 6, 1866; C. C. K., 1890; Danv. Sem.; (sen.).

**Breed, Frank Denison**—b. Dundee, Mich., Dec. 16, 1868; E. C. K., 1893; (jun.).

**Brown, John Alexander**—b. Newtownards, Co. Down, Irl., Apr. 18, 1865; N. W. C., 1893; (jun.).

**Brown, Kenneth**—b. Hamilton, Ont., Can., Apr. 8, 1866; C. N. J., 1893; (jun.).

**Byers, Robert Patterson** b. Gananoque, Ont., Can., July 15, 1871; Q. C. C., 1893; (jun.).

**Cæsar, George Elias**—b. Mayesville, S. C., Oct. 15, 1869; B. U. N. C., 1893; (jun.).

**Calvin, Edward McCullough**—b. Wilmington, Ill., Dec. 1, 1868; lic. Pby. Olympia, Apr. 12, '93; (jun.).

**Cameron, James Daniel**—b. Riverton, N. S., Can., Sept. 25, 1859; C. N. J., 1893; (jun.).

**Colchough, William Frederic**—b. Newcastle-under-Lyme, England, Apr. 3, 1870; McG. U., 1890; Cong. Sem., Montreal; (sen.).

**Colyn, Leonard**—b. Pella, Ia., May 9, 1867; C. U. I., 1892; Hol. Chr. Ref. Sem.; (jun.).

**Crane, William Seymour**—b. Dobbs Ferry, N. Y., Feb. 18, 1866; (jun.).

**Davis, Luther**—b. Phillipsburg, N. J., Jan. 8, 1871; L. C., 1891; (jun.).

**De Jong, John Lukas**—b. Roseland, Ill., Dec. 12, 1872; H. C. M., 1893; (jun.).

**Dobson, Frederick Fee**—b. Broylesville, Tenn., Dec. 27, 1869; W. C. T., 1892; Un. Sem., N. Y.; (mid.).

**Doran, Thomas Corwin**—b. Baltimore, Md., Apr. 4, 1868; N. W. C., 1893; (jun.).

**Dugan, George**—b. Co. Down, Ireland, Feb. 13, 1872; C. N. J., 1891; (jun.).

**Dyer, William Henry**—b. Westerlo, N. Y., Oct. 30, 1859; (spc.).

**Ellerson, Lawrence Brooks**—b. Cheraw, S. C., Nov. 31, 1869; B. U. N. C., 1893; (jun.).

**Esler, Alexander**—b. Drumadarragh, Co. Antrim, Irl., June 10, 1865; L. C., 1893; (jun.).

**Everitt, Franklin Carver**—b. McEwensville, Pa., Sept. 28, 1870; E. C. K., 1893; (jun.).

**Faris, Wallace Somerville**—b. Chicago, Ill., May 15, 1869; L. S. U., 1893; (jun ).

**Freund, Will L.**—b. Phila., Pa., Jan. 5, 1873 (?); C. N. J., 1893; (jun.).

**Gillespie, Samuel**—b. Rajkote, India, Dec. 6, 1869; Q. C., 1891; Bel. Sem. lic. Pby. New Brunswick, Apr. 24, '94; (sen.).

**Gratz, Humphrey Gilbert**—b. Waasis Station, N. B., Can., Jan. 1, 1863; D. C. N. S., 1892; (jun.).

**Gubler, Charles Ernst**—b. St. Charles, Mo., Aug. 29, 1869; U. I., 1893; (jun.).

**Hallock, Henry Galloway Comingo**—b. Holliday's Cove, W. Va., Mar. 31, 1870; C. N. J., 1893; (jun.).

**Hammalian, Jacob H**—b. Marash, Asia Minor, Dec. 12, 1869; Pa. C. M., 1893; (jun.).

**Harter, Otis**—b. Johnson's Corner, O., Oct. 16, 1870; H. U. O., 1892; Ursinus Sem.; (mid.).

**Harris, Walter William**—b. Cochranville, Pa., June 2, 1869; L. C., 1893; (jun.).

**Hayes, Andrew Williamson**—b. Butler Co., Pa., June 14, 1864; Waynes. C., 1890; Alleg. Sem.; lic. Pby. Pittsburgh, Apr. 5, '92; (res. grad.).

**Herrman, Henry White**—b. Yellow Springs, O., Sept. 25, 1864; (jun.); lic. Pby. Minneapolis, Apr. 2, '94,

**Hibbard, David Sutherland**—b. Olive Furnace, O.; E. C. K., 1893; (jun.).

**Hickman, Frank Dos Passos**—b. Phila. Pa., Sept. 10, 1866; Pa. C. M., 1892; San Fran. Sem.; (mid.).

**Hoffman, John Washington**—b. Noblestown, Pa., July 11, 1867; W. and J. C., 1892; New Hav. Sem.; lic. New Haven M. E. Conf., Apr. 26, '93; (mid.).

**Hunter, Robert Junius**—b. Monteith, N. C., Feb. 15, 1867; D. C. N., 3 yrs.; (jun.).

**Huston, Samuel Craig**—b. Phila., Pa., Aug. 11, 1869; C. N. J., 1892; (jun.).

**Ishimoto, Sanjuro**—b. Omura, Hizen, Japan, Nov. 3, 1862; Meiji Gakuin, 1882; (res. grad.).

**Jackson, Henry Ezekiel**—b. Coatesville, Pa., Feb. 21, 1869; L. C., 1893; (jun.).

**Jamison, Albert**—b. Baltimore, Md., Jan. 10, 1871; B. C. C., 1891; (jun.).

**Jamison, Archibald Balloch**—b. Baltimore, Md., Jan. 9, 1871; N. W C., 1893; (jun.).

**Johnson, George**—b. Edinburgh, Scotland, July 4, 1872; U. P., 1893; (jun.).

**Kajiwara, Cho Hachiro**—b. Aizu, Japan, Sept. 17, 1870; (jun.).

**Kelly, John Franklin**—b. Blairstown, Ia., June 21, 1868; Coe C. I., 1893; (jun.).

**Knipe, Isaac McGay**—b. N. Y. City, Feb. 3, 1867; C. C. N. Y., 1886; Xen. Sem.; lic. U. P. Pby. Sidney, Apr. 5, '93; (sen.).

**Krieger, William John**—b. Waukon, Ia., Dec. 25, 1869; Dub. C., 1893; (jun.).

**McAdie, Robert Cecil Melville**—b. Watten, Caithness, Scot., July 9, 1869; McC. Sem.; (jun.).

**McCullagh, Archibald, Jr.**—b. Phila., Pa., Sept. 30, 1873; U. P., 1892; (jun.).

**McCullough, William Cupples**—b. Loughbrickland, Co. Down, Irl., Aug. 26, 1869; Q. C., 1888; Bel. Sem.; lic. Pby. Barbridge, Irl., June 9, '92; (res. grad.).

**McEwen, George Anderson**—b. Rinton, Dumbartshire, Scotland, Sept. 16, 1864; G. U., 1889; Om. Sem.; San Fran. Sem.; lic. Pby. New Brunswick, Apr. 24, '94; (sen.).

**McKnight, William Clark**—b. Cape May, N. J., Aug. 5, 1870; U. P., 1893; (jun.).

**MacLean, Hew Brydon**—b.....; U. P., 1887; (spc.);—

**McMullan, Hugh Scott**—b. Banbridge, Co. Down, Irl., Nov. 27, 1871; Q. C., 1892; N. C. E.; (mid.).

**Mahon, Alexander Wylie**—b. Londonderry, N. S., Can., Nov. 6, 1853; Pine Hill Sem.; ord. Pby. Prince Edward Island, Can., Oct. 4, '83; p. St. Peter's Road, P. E. I., '83–93; (res. grad.).

**Medd, Thomas Hogett**—b. Bowes, England, Apr. 30, 1868; Ursinus Sem.; (mid.).

**Moore, George Edward**—b. Perryville, Ky., May 13, 1862; C. C. K., 1884; Danv. Sem.; lic. Pby. Transylvania, May 4, '92; s. s. McArthur and Wilkesville, O., '92–93; (sen.).

**Moore, James, Jr.**—b. Phila., Pa., Mar. 1, 1866; L. C., 1893; (jun.).

**Moore, William**—b. Phila., Pa., July 9, 1857; Lane Sem.; (mid.).

**Morgan, Benjamin Jones**—b. Scranton, Pa., Feb. 22, 1869; (jun.).

**Morley, William Sands**—b. Oskaloosa, Kan., Jan. 14, 1869; E. C. K., 1893; (jun.).

**Morrow, James William**—b. Rathfriland, Co. Down, Irl., May 25, 1869; Q. C., 1890; Bel. Sem.; (res. grad.).

**Morrow, William Henry**—b. Greensboro, N. C., Jan. 14, 1869; B. U. N. C., 1893; (jun.).

**Mudge, William Leroy**—b. Yonkers, N. Y., Jan. 25, 1872; C. N. J., 1892; tea.; (jun.).

**Neely, David Torence**—b. Honey Grove, Pa., June 13, 1870; C. N. J., 1893; (jun.).

**Pearson, Thomas Warner**—b. Slippery Rock, Pa., Feb. 28, 1866; L. C., 1890; Alleg. Sem.; lic. Pby. Butler, Dec. 28, '91; (res. grad.).

**Ponder, Thomas Joseph**—Remained only a few days.

**Prentice, William Kelly**—b. N. Y. City, Oct. 28, 1871; C. N. J., 1892; tea. Laurenceville, N. J.; (jun.).

**Preston, Thomas James**—b. Jefferson, Tex., May 2, 1872; T. U. T., 1893; ord. C. P. Pby. Tehuacana, Dec. 3, '92; s. s. C. P. ch., Alvarado, Tex., '93; (jun.).

**Price, Samuel Dobbins**—b. Newark, N. J., July 27, 1869; U. N. Y., 1893; s. s. Bruce St. ch., Newark, N. J., '93–94; lic. Pby. Newark, May 2, '94; (jun.).

**Rendall, John Ballard, Jr.**—b. Lincoln University, Pa., Sept. 9, 1873; L. U. P., 1892; (jun.).

**Roddy, George Black**—b. Mt. Pleasant, Pa., Feb. 27, 1866; C. N. J., 1886; instr. Lat., C. N. J., '87–89; instr. Gr., C. N. J., '89–90; U. B. G.; (spc.).

**Rutherford, John Marshall**—b. Cochranville, Pa., June 9, 1870; L. C., 1893; (jun.).

**Salls, Albert Childs**—b. Burke, N. Y., Apr. 8, 1869; D. C., 1893; (jun.).

**Sanford, Gustavus Ulysses**—b. Fable Rock, Neb., Apr. 27, 1866; W. U. C., 1893; (jun.).

**Schall, Charles**—b. Macon, Ga., Mar. 23, 1869; (jun.).

**Semple, Walter Hart**—b. Mt. Holly, N. J., Dec. 9, 1868; (jun.).

**Shedd, Ephraim Cutler**—b. Charlotte, N. C., Aug. 20, 1872; M. C. O., 1893; (jun.).

**Shirey, William Bertram**—b. Tabor, Ind., Oct. 15, 1865; H. C. I., 1893; (jun.).

**Simmons, James Dickinson**—b. Hagerstown, Md., Feb. 12, 1870; L. C., 1893; (jun.).

**Spiegel, William Leonard, Jr.**—b. Newport, Ky., Oct. 28, 1869; C. N. J., 1893; (jun.).

**Sterenberg, James** - b. Fulton, Ill., May 6, 1870; H. C. M., 1893; (jun.).

**Stevens, Charles Smith**—b. Cape May, N. J., July 26, 1869; C. N. J., 1891; (jun.).

**Stevenson, John Sinclair**—b. Rathgar, Dublin, Irl., Feb. 4, 1868; O. U. E., 1890; N. C. E.; lic. Pby. Dublin, Irl., May ....., '93; (res. grad.).

**Tanaka, Kansaburo**—b. Wakamatsu, Japan, Mar. 28, 1859; Bapt.; (spc.).

**Taylor, Charles Francis**—b. Scotch Plains, N. J., May 8, 1872; (jun.).

**Taylor, John William**—b. West Brownsville, Pa., Aug. 28, 1869; W. and J. C., 1892; New Hav. Sem.; (mid.).

**Te Winkel, Wilhelmus VandenBerge**—b. Oostburg, Wis., Dec. 2, 1870; H. C. M., 1893; (jun.).

**Thomson, Herbert**—b. Crawfordsville, Ind., Oct. 10, 1872; W. C. I., 1892; (jun.).

**Tiffany, Ernest Livingston**—b. Dansville, N. Y., Oct. 21, 1863; Lane Sem.; (mid.).

**Van der Meulen, John Marinus**—b. Milwaukee, Wis., Apr. 12, 1870; H. C. M., 1891; (jun.).

**Walker, William Levi**—b. Charlotte, N. C., Nov. 25, 1869; D. C. N., 1892; Colum. Sem.; (mid.).

**Watson, Robert**—b. Aberdeen, Scotland, May 5, 1865; U. N. B., 1893; (jun.).

**Westervelt, John A**—b. N. Y. City, June 27, 1857; lic. R. D. Cl. Hackensack, Oct. 22, '79; (jun.).

**White, Israel Albert**—b. Ithaca, N. Y., Apr. 18, 1872; (spc.).

**Whitefield, Andrew Lucas**—b. Eatonton, Ga., Jan. 12, 1866; ord. C. P. Pby. Georgia, Oct. 21, '89; p. Poplar Grove and Midway, Ark., '90; s. s. Clarendon, '93; (jun.).

**Wight, Calvin**—b. New Hamburgh, N. Y., Sept. 8, 1861; C. N. J., 1892; Chic. Cong. Sem.; lic. Pby. North River, Apr. 17, '94; (mid.).

**Williams, Clarence Russell**—b. Germantown, Pa., Dec. 15, 1870; U. P., 1892; New Hav. Sem.; (mid.).

102.

# GENERAL SUMMARY.

| Class. | Matriculated. | Dead. | Class. | Matriculated. | Dead. |
|---|---|---|---|---|---|
| 1812—1813 | 14 | 14 | 1853—1854 | 43 | 14 |
| 1813— 14 | 18 | 18 | 1854— 55 | 49 | 17 |
| 1814— 15 | 15 | 15 | 1855— 56 | 43 | 19 |
| 1815— 16 | 23 | 23 | 1856— 57 | 48 | 12 |
| 1816— 17 | 27 | 27 | 1857— 58 | 49 | 18 |
| 1817— 18 | 22 | 22 | 1858— 59 | 92 | 22 |
| 1818— 19 | 34 | 34 | 1859— 60 | 63 | 15 |
| 1819— 20 | 28 | 28 | 1860— 61 | 46 | 13 |
| 1820— 21 | 27 | 27 | 1861— 62 | 73 | 14 |
| 1821— 22 | 39 | 39 | 1862— 63 | 77 | 16 |
| 1822— 23 | 58 | 57 | 1863— 64 | 67 | 10 |
| 1823— 24 | 62 | 60 | 1864— 65 | 63 | 9 |
| 1824— 25 | 46 | 45 | 1865— 66 | 53 | 9 |
| 1825— 26 | 45 | 43 | 1866— 67 | 53 | 9 |
| 1826— 27 | 42 | 41 | 1867— 68 | 42 | 11 |
| 1827— 28 | 49 | 48 | 1868— 69 | 49 | 7 |
| 1828— 29 | 62 | 60 | 1869— 70 | 43 | 9 |
| 1829— 30 | 41 | 35 | 1870— 71 | 61 | 6 |
| 1830— 31 | 61 | 57 | 1871— 72 | 39 | 5 |
| 1831— 32 | 76 | 66 | 1872— 73 | 54 | 5 |
| 1832— 33 | 64 | 52 | 1873— 74 | 40 | 6 |
| 1833— 34 | 48 | 42 | 1874— 75 | 52 | 2 |
| 1834— 35 | 63 | 58 | 1875— 76 | 48 | 3 |
| 1835— 36 | 58 | 51 | 1876— 77 | 42 | 4 |
| 1836— 37 | 60 | 44 | 1877— 78 | 52 | 5 |
| 1837— 38 | 43 | 32 | 1878— 79 | 47 | 4 |
| 1838— 39 | 36 | 30 | 1879— 80 | 48 | 1 |
| 1839— 40 | 58 | 45 | 1880— 81 | 51 | 8 |
| 1840— 41 | 39 | 29 | 1881— 82 | 62 | 1 |
| 1841— 42 | 49 | 32 | 1882— 83 | 55 | 3 |
| 1842— 43 | 44 | 31 | 1883— 84 | 67 | 0 |
| 1843— 44 | 45 | 29 | 1884— 85 | 64 | 3 |
| 1844— 45 | 60 | 35 | 1885— 86 | 68 | 1 |
| 1845— 46 | 64 | 39 | 1886— 87 | 75 | 2 |
| 1846— 47 | 71 | 43 | 1887— 88 | 75 | 2 |
| 1847— 48 | 60 | 33 | 1888— 89 | 70 | 4 |
| 1848— 49 | 59 | 24 | 1889— 90 | 73 | 3 |
| 1849— 50 | 55 | 33 | 1890— 91 | 78 | 2 |
| 1850— 51 | 65 | 37 | 1891— 92 | 91 | 1 |
| 1851— 52 | 42 | 21 | 1892— 93 | 105 | 0 |
| 1852— 53 | 47 | 18 | 1893— 94 | 102 | 0 |

| | |
|---|---|
| Whole number of students | 4391 |
| Dead | 1812 |
| Living | 2579 |
| Connected with the Seminary the present year | 232 |

# SPECIAL SUMMARIES.

Class A. of the following Summaries includes those engaged in ministerial or closely allied work, until laid aside by ill health or death. In a few cases where a change of ecclesiastical relation occurred late in life the previous relation is given. The Presbyterians include all the various branches of the Presbyterian and Reformed Churches.

Class B. includes all not in Class A., without reference to denominational connection. The Permanent Missionaries are those who engaged in no other form of labor; the Temporary Missionaries, those who worked for a time in the foreign field, but afterwards returned to this country to take up some other kind of service.

Class C. includes the colleges that have sent more than twenty-five students to the Seminary, with the exception of the last two. Jefferson College and Washington College, Pa., having been united to form Washington and Jefferson College, are placed together.

The first two classes close with the year 1888–1889. The third class covers all the students in the Catalogue. It has been impossible to test the absolute accuracy of these Summaries.

### A. Denominations.

| | |
|---|---|
| Baptist | 33 |
| Congregationalist | 196 |
| Methodist | 13 |
| Presbyterian | 2491 |
| Protestant Episcopal | 85 |
| Miscellaneous | 12 |
| Unknown | 170 |

### B. Occupations.

| | |
|---|---|
| Business | 105 |
| Law | 36 |
| Medicine | 39 |
| Teaching | 353 |
| Permanent Missionaries | 179 |
| Temporary Missionaries | 57 |
| Miscellaneous | 71 |

### C. College Representation.

| | |
|---|---|
| The College of New Jersey | 897 |
| Union College | 342 |
| Lafayette College | 216 |
| Jefferson College, Pa | 209 |
| Washington College, Pa | 77 |
| Washington and Jefferson College | 36 |
| Yale College | 146 |
| Williams College | 118 |
| Centre College, Ky | 101 |
| Amherst College | 96 |
| University of Pennsylvania | 90 |
| Hanover College, Ind | 71 |
| Dickinson College, Pa | 61 |
| Miami University | 58 |
| University of New York | 57 |
| Wooster University | 56 |
| Hamilton College | 54 |
| Dalhousie College, N. S | 50 |
| Dartmouth College | 40 |
| Middlebury College, Vt | 40 |
| Westminster College, Pa | 34 |
| Rutgers College | 33 |
| Davidson College, N. C | 29 |
| Knox College, Canada | 29 |
| Harvard College | 11 |
| Lincoln University, Pa | 11 |

# INDEX OF ABBREVIATIONS.

## LITERARY INSTITUTIONS.

### C.—COLLEGES; U.—UNIVERSITIES.

A. C., Amherst, Mass.
A. C. A., Agricultural, Ala.
A. C. B., Assembly's, Belfast.
A. C. I., Albany Inst., N. Y.
A. C. K., Augusta, Ky.
A. C. M., Albion, Mich.
A. C. Mich., Adrian, Mich.
Ac. C. Mo., Acadia, Mo.
A. C. P., Allegheny, Pa.
A. C. T., Aurora, Tenn.
Ad. C. O., Adelbert, O.
Ad. S. C., Adger, S. C.
Allah. C., Allahabad, India.
And. C., Andalusia.
Ark. C., Arkansas.
Asb. U., Asbury, Ind.
A. U., Albert, Can.
Au. C. T., Austin, Tex.
Ba. C., Bates, Me.
B. C., Bowdoin, Me.
B. C. C., Baltimore City, Md.
B. C. I., Belfast, Irl.
B. C. K., Bacon, Ky.
B. C. M., Brookfield, Mo.
B. C. N., Bellevue, Neb.
B. C. W., Beloit, Wis.
Bel. Med. C., Bellevue, N. Y.
Brisb. C., Brisbane, Australia.
B. U., Brown, R. I.
Buen. C., Buena Vista, Ia.
B. U. I., Blackburn, Ill.
B. U. N. C., } Biddle, N. C.
B. I. N. C., }
B. U. P., Bucknell, Pa.
Cal. C., Caldwell, Tenn.
C. C., Columbia, N. Y.
C. C. C., Calvin, Cleveland, O.
C. C. D., Columbian, D. C.
C. C. Ill., Chicago, Ill.
C. C. K., Centre, Ky.
C. C. Kan., Concordia, Kan.
C. C. L., Christ, London.
C. C. M., Central, Mo.
C. C. N. Y., City of New York.
C. C. O., Cincinnati, O.
C. C. Oh., Central, O.
C. C. S., Charleston, S. C.
C. C. S. F., City of San Francisco
C. C. T., Cumberland, Tenn.
C. C. W., Carroll, Wis.
C. L. C., Clear Lake, Cal.
Coe C., Coe, Ia.
Colg. U., Colgate.
C. N. J., N. J., Princeton.
C. U., Cornell, N. Y.
C. U. D. C., Columbian, Washington.
C. U. E., Cambridge, Eng.
C. U. G., Cassel, Ger.
C. U. I., Central, Ia.
C. U. K., Central, Ky.
Cumb. C., Cumberland, Princeton, Ky.
D. C., Dartmouth, N. H.
D. C. D., Delaware, Del.
D. C. N., Davidson, N. C.
D. C. Neb., Doane, Neb.
D. C. P., Dickinson, Pa.
D. C. N. S., Dalhousie, N. S.
D. M. C., Des Moines, Ia.
D. P. M., Des Peres Inst., Mo.
D. U., Denison, O.
Dub. C., Dubuque, Ia.
Duq. C., Duquesne.
E. C., Erskine, S. C.
E. C. G., Emory, Ga.
E. C. I., Earlham, Ind.
E. C. K., Emporia, Kan.
E. C. R., English, Rome, Italy.
E. and H., Emory and Henry, Tenn.
E. T. C., East Tennessee, Tenn.
E. Tex. U., East Texas.
E. T. U., East Tennessee, Tenn.
Ev. C., Evelyn, Princeton, N. J.
F. C., Franklin, Pa.
F. C. C. E., Free Church, Edinburgh, Scot.
F. C. I., Franklin, Ind.
F. C. O., Franklin, O.
Find. C., Findlay, O.
F. and M. C., Franklin and Marshall, Pa.
F. U., Furman, S. C.
G. C., Geneva, Pa.
G. C. C., Grove City, Pa.
G. C. I., Griswold, Ia.
G. C. K., Greenville, Tenn.
G. C. S. D., Groton, S. Dak.
G. C. P., Girard, Phila.
G. C. T., Georgetown, Ky.
G. C. W., Gale, Wis.
G. F. C., Glendale Fem., O.
G. and T. C., Greenville and Tusculum.
G. U., Galesville.
H. C., Hamilton, N. Y.
H. C. I., Hanover, Ind.
H. C. M., Hope, Mich.
H. C. Mich., Hillsdale, Mich.
H. C. N., Hobart, N. Y.
H. C. Neb., Hastings, Neb.
H. C. P., Haverford, Pa.
H. C. R. C., Holland Reformed.
H. H. L., Harley House, London, Eng.
H. S. C., Hampden Sidney, Va.
H. U., Harvard, Mass.
H. U. G., Heidelberg, Ger.
H. U. K., Highland, Kan.
H. U. O., Heidelberg, O.
H. U. W., Howard, D. C.
Ia. C., Iowa, Ia.
I. C., Illinois, Ill.
I. C. I., Indiana, Ind.
I. U., Indiana, Ind.
I. W. U., Illinois Wesleyan.
J. C., Jefferson, Pa.
J. C. T., Jackson, Tenn.
J. H. U., Johns Hopkins.
J. M. C., Jefferson Med., Phila.
Kal. C., Kalamazoo.
K. C., Kenyon, O.
K. C. C., Knox, Can.
K. C. L., King's, Irl.
K. C. Ill., Knox, Ill.
K. C. T., King, Tenn.
Ki. C. C., King's, Can.
K. U., Kingston, Can.
K. U. G., Kiel, Ger.
L. C., Lafayette, Pa.
L. C. H., Lahainaluna, Haw. Is.
L. C. I., Lenox, Ia.
L. C. K., Louisville, Ky.
L. C. L., Louisiana, La.
L. C. Mo., Lindenwood, Mo.
L. C. N. C., Livingstone, N. C.
Leb. U., Lebanon, Pa.
L. F. U., Lake Forest, Ill.
L. H. C., Laurel Hill, Cal.
L. I., Lenox Inst., Ia.
Lib. C., Liberia, Africa
L. S. U., Leland Stanford, Cal.
L. U., London, Eng.
L. U. P., Lincoln, Pa.
Macal. C., Macalester, Minn.
Ma. C. I., Magee, Irl.
Man. C. } Manitoba, Can.
Man. U. }
M. C., Middlebury, Vt.
M. C. A., Madison, Ala.
McG. U., McGill, Can.

M. C. I., Monmouth, Ill.
McK. C. I., McKendree, Ill.
M. C. K., Maryville, Ky.
M. C. M, Marion, Mo
M. C. O , Marietta, O.
M. C. Or., Monmouth, Or.
M. C. P., Marshall, Pa.
M. C. S , Madison, S C.
M. C. T., Maryville, Tenn.
M. D. C., McDonough.
Mer. C., Mercersburg. Pa.
Mich. Agr. C., Agricultural, Mich.
Midl. C., Midland, Kan.
Miss. C., Mississippi.
Mo. C. O., Monmouth, O
Mon. C., Montana.
Mt. A. C., Mt. Allison, Can.
Mt. U. C., Mt. Union, O.
M. U , Miami.
M. U. A., Melbourne, Australia
Mu. C. O., Muskingum, O.
Muhl. C., Muhlenburg, Pa.
M. U. N., Madison, N. Y.
N. C. E., New, Edinburgh
Newb C. S. C , Newberry, S. C.
N. I. C , North Illinois, Ill.
N. Neb C., North Neb.
N. P. M I., North Pac. Miss. Inst., Honolulu.
N. U. C., National, Chicago.
N. W. C., New Windsor, Md.
N. W. U., North Western, Ill.
N. Y. Homœp. C., Homœpathic, N. Y.
O. C., Oakland, Miss.
O. C. A., Oxford, Ala.
O. C. I., Oskaloosa, Ia.
O. C. K., Oswego, Kan.
O. C. M., Olivet, Mich.
O. C. O , Oberlin, O.
Om. U., Omaha.
Ott. U , Otterbein, O.
O. U., Oglethorp, Ga.
O. U. E., Oxford, Eng.
O. U. O., Ohio.
Pa. C. M., Park, Mo.
P. C , Pennsylvania, Pa.
P. C. I., Parsons, Ia.
P. C. M., Pardee, Mo
P. C. M. C., Presb., Montreal.
P. C. N , Pictou, N. S.
P. C. P., Palatinate, Pa.
P. C. S. C., Presb., Clinton, S. C.
P. H. S., Phila. High School, Pa.
P. S. C., Pennsylvania State.
P. U. S. D., Pierre, S Dak.
P. U. W., Pierre, Wis.
P. W. C., Prince of Wales, Can.
Q. C., Queen's
Q. U., Queen's, Irl.
Q. C. C., Queen's, Can.
Q. C. G., Queen's, Galway, Irl.
R. C., Rutgers, N J.
R. C C., Robert, Constantinople.
R. C. I , Rochester Inst , N Y.
R. C. O., Richmond, O.
R. C. V., Richmond, Va.
R. C. Va , Roanoke, Va.
R. C. W., Racine, Wis.
R. M., Randolph, Ga.
R. M. C., Randolph Macon, Va.
R. U., Rochester, N. Y.
R. U. I., Royal, Ireland.
S. A. C., St. Augustine's, Cal
S. C. C., South Carolina, S. C.
S. C. I., Shurtliff, Ill.
S. C. K., Smithfield, Ky.
S. C T., Stewart, Tenn.
S. F. C., San Francisco, Cal.
S. I. H., Stevens' Inst., N. J.
S. J. C , St. John's. Md.
S. J. V. C , San Joaquin Val , Cal.
S. M. C., St. Mary's, Md.
S. M. M , St Mary's, Montreal.
S. P. C., Syrian Prot., Beirut.
S. U., Syracuse, N. Y.
S. U. A., Southern, Ala.
S. W. P. U., S. West. Presb. Un., Tenn.
T. C., Trinity. Ct.
T. C. D., Trinity, Dublin, Irl
T. C. G., Tallapoosa, Ga.
T. C. I., Tabor, Ia.
T. C. N., Truro, N. S
T. C. T., Tusculum, Tenn.
T. C. W., Trevecca, Wales.
T. U., Troy, N. Y.
T. U. C., Toronto, Can.
T. U. J., Tokyo, Japan.
T U K., Transylvania, Ky.
T. U. T., Trinity, Texas.
U. A., Alabama Ala
U. A. G , Athens, Greece.
U. A. S , Aberdeen, Scotland.
U B. G , Berlin, Ger.
U Bo. G., Bonn, Ger.
U B. S., Basle, Switzerland.
U. C., Union, N. Y.
U. C. C., Union Christian, Ind.
U. C. G., Union, Georgia.
U. C. I., Chicago, Ill.
U. C. P., Ursinus, Pa.
U. C. S. F., San Francisco, Cal.
U C. W., University, Wales.
U. E., Edinburgh, Scot.
U. G., Georgia, Ga
U. G. D., Georgetown, D. C.
U. G. G , Greisswald, Germany.
U. G. S., Glasgow, Scot
U. H. G., Halle, Ger.
U. I , Indiana, Ind.
U Ia , Iowa.
U. K., Kansas.
U. K. C., Kansas City.
U. L., Lewisburg, Pa.
U. L. B., Liege, Belgium.
U. L. G., Leipzig, Ger.
U. L. L., Louisiana, La.
U. M., Michigan, Mich.
U. Minn., Minnesota.
U. M. M., Mississippi, Miss.
U. Mo., Missouri, Mo.
U. Mon., Montana.
U. N., Nashville, Tenn.
U. N. B., New Brunswick, N. B.
U. N. C., North Carolina, N. C.
Un. C. C., California, Cal.
U. N. D., North Dakota.
U. N. Y., New York, N. Y.
U. O., Ohio, O.
U. P., Pennsylvania, Pa.
U. S. C., South Carolina, S C.
U. S. G., Strassburg, Germany.
U. St. A., St. Andrew's, Scot.
U. T., Tennessee.
U. U., Union, Murfreesboro.
U. U. T., Union, Tenn.
U. V., Virginia, Va.
U. V. V., Vermont, Vt.
U. W., Wisconsin, Wis.
U. W G., Würzburg, Ger.
U. W. P., West. Pennsylvania.
U. W. T., Washington, W. T.
U. W. V., West Virginia, W. Va.
U Z S., Zürich, Switz.
V. C. C., Victoria, Canada.
V. U., Vanderbilt, Tenn.
Waynes C., Waynesburg, Pa.
Wash. C., Washington, Ind.
Wat. C., Watson, Cal.
Wat. C. M., Watson, Mo.
W. C., Williams, Mass.
W C Ch., Wilson, Pa.
W. C. I , Wabash, Ind.
W. C. Ill., Wheaton, Ill.
W C. K., Washburn, Kan.
W. C. M., Westminster, Mo.
W. C. Md., Western, Maryland.
W. C. O., Woodward, O.
W. C. P., Washington, Pa.
W C S., Wofford, S. C.
W C T., Washington, Tenn.
W. C. Tex., Woodland, Tex.
W. C. V., Washington, Va.
West. C. O., Westminster, O.
West. C. P., Westminster, Pa.
Wes. U. O., Wesleyan, O.
W F C., Wake Forest, N. C.
Wh. C., Whitworth, Wash.
Wil. C. O., Wilson, O.
Wil. U., Willamette, Or.
Witt. C. M., Wittenberg, Mo.
Witt. C O., Wittenberg, O.
W. and J. C., Washington and Jefferson.
W J. C M., William Jewell, Mo.
W. and L. U., Washington and Lee, Va.
W. M. V., William and Mary, Va.
W. P. A., West Point Military Acad., N. Y.
W. R. C , Western Reserve, O.
W. U., Washington, Mo.
W. U. C., Wesleyan, Ct.
W. U. I., Wesleyan, Ill.
W. U. O., Wooster, O.
W. U. P., Western, Pa.
Y. C., Yale, Ct.
Y. C. I., York Inst., Pa.
Z. U., Zanesville, O.

# THEOLOGICAL INSTITUTIONS.

## SEM.—SEMINARY.

Alex. Sem. (Epis.), Alexandria, Va.
Allah. Sem., (Presb.), Allahabad, India.
Alleg. Sem., (Presb.), Western, Allegheny, Pa.
And. Sem., (Cong.), Andover, Mass.
Aub. Sem., (Presb.), Auburn, N. Y.
Ban. Sem., (Cong.), Bangor, Me.
Bapt. Sem., Louisville, Louisville, Ky.
Beir. Sem., (Presb.), Beirut, Syria.
Bel. Sem., (Presb.), Belfast, Irl.
Bost. Sem., (Meth.), Boston Univ. Sch. of Theol., Mass.
Carl. Sem., (Ger. Ref.), Carlisle, Pa.
Chic. Sem., (Presb.), North West, Chicago, Ill.
Chic. Cong. Sem., Chicago, Ill.
Cin. Sem., (Presb.), Cincinnati, O.
Colum. Sem., (Presb.), Columbia, S. C.
Conc. Sem., (Meth.), Concord, N. H.
Cov. Sem., (Bapt.), Covington, Ky.
Croz. Sem., (Bapt.), Upland, Pa.
Danv. Sem., (Presb.), Danville, Ky.
Dr. Sem., (Meth.), Drew, Madison, N. J.
Dub. Sem., German (Presb.), Dubuque, Ia.
E. C. Sem., (U. P.), Erskine, S. C.
Epis. Sem., N. Y., Episcopal, N. Y. City.
Epis. Sem., Phila., Episcopal, Phila., Pa.
Epis. Sem. Va., Episcopal, Virginia.
F. C. C. G., (Presb.), Free Ch., Glasgow, Scotland.
Fur. Sem., (Bapt.), Furman, S. C.
Gamb. Sem., (Epis.), Gambier, O.
Gen. Sem., (Ref.), Geneva, Switz.
Gettysb. Sem., (Luth.), Gettysburg, Pa.
Greenv. Sem., (Bapt.), Greenville, S. C.
Hal. Sem, (Presb.), Halifax, N. S.
Hamilton Sem., (Bapt.), Hamilton, N. Y.
Han. Sem., (Presb.), S. Hanover, Ind.
Hartf. Sem., (Cong.), Hartford, Ct.
Harv. D. S., (Unit.), Harvard Divinity Sch., Mass.
H. C. R. Sem., Holland Christ. Ref., Grand Rapids, Mich.
Kal. Sem., (Bapt.), Kalamazoo, Mich.
K. Sem., (Presb.), Theol. Dept. Knox C. Can.
Lanc. Sem., (Ger. Ref.), Lancaster, Pa.
Lane Sem., (Presb.), Cincinnati, O.
Linc. Sem., (Presb.), Lincoln University, Pa.
Mag. Sem., (Presb.), Magee, Irl.
Man. Sem., (Presb.), Manitoba, Can.
Mars. Sem., (Cong.), Marsovan, Turkey.
Mead. Sem. (Unit.), Meadville, Pa.
McC. Sem., (Presb.), Chicago, Ill.
Mel. Sem., (Presb.), Melbourne, Australia.
Mer. Sem., (Ger. Ref.), Mercersburg, Pa.
Midd. Sem., (Epis.), Middletown, Ct.
Mon. Sem., (U. P.), Monmouth, Ill.
Mor. Sem., (Moravian), Bethlehem, Pa.
N. C. Sem., (Presb.), New Coll., Edinburgh, Scotland.
New Alb. Sem., (Presb.), New Albany, Ind.
Newark Sem., German (Presb.), Newark, N. J.
New Bruns. Sem., (R. D.), New Brunswick, N. J.
Newb. Sem., (U. P.), Newburg, N. Y.
New Hav. Sem., (Cong.), Theol. Dept. Y. C.
Newt. Sem., (Bapt.), Newton, Mass.
Ob. Sem., (Cong.), Oberlin, O.
Om. Sem., (Presb.), Omaha, Neb.
Oxf. Sem., (A. R.), Oxford, O.
Pacif. Sem., (Cong.), Pacific, San Francisco, Cal.
Phila. Sem., (U. P.), Phila., Pa.
Pict. Sem., (Presb.), Pictou, Canada.
Presb. Coll. Mont., Montreal, Can.
Princt. Sem., (Presb.), Princeton, N. J.
Q. C. Sem., (Presb.), Queen's, Canada.
Roch. Sem., (Bapt.), Rochester, N. Y.
R. P. Sem., Ref. Presb., Allegheny, Pa.
San. Fran. Sem., (Presb.), San Francisco, Cal.
S. C. Sem., (Epis.), Camden, S.C.
Syr. Sem., Syracuse, N. Y.
Tru. Sem., (Presb.), Truro, N. S.
Theol. Dept. Q. U. C., (Presb.), Queen's, Can.
Un. Sem. N. Y., (Presb.), Union, N. Y. City.
Un. Sem. Va., (Presb.), Union, Va.
Un. Sem. Tokyo, (Presb.), Tokyo, Japan.
U. P. Sem. Alleg., Allegheny, Pa.
U. P. Sem. E., Edinburgh, Scotland.
West R. Sem., (Presb.), West River, N. S.
West. Sem., (Presb.), Allegheny, Pa.
Win. Sem., (Cong.), Windsor, Ct., now at Hartford.
Xen. Sem., (U. P.), Xenia, O.

# OCCUPATIONS.

act., acting.
actu., actuary.
adj. prof., adjunct professor.
agt., agent.
a. p., asst. pastor.
a. r., asst. rector.
assoc. sec., associate secretary.
assr., assessor.
asst., assistant.
auth., author.
bp., bishop.
bus., business.
capt., captain.
cash., cashier.
chanc., chancellor.
chap., chaplain.
civ. eng., civil engineer.
clk., clerk.
col., colonel.
coll., collector.
colp., colporteur.
comm., commissioner.
cor. sec., corresponding sec.
dea., deacon.
dep., deputy.
dioc., diocesan.
Dir., director.
dist. sec., district secretary.
dom. miss., domestic miss.
ed., editor.
ev., evang., evangelist.
fell., fellow.
fin. sec., financial sec.
Freedm. miss., freedmen's miss.
geolog., geologist.
grad., graduate.
h. m., home miss.
h. r., honorably retired.
instr., instructor.
lawy., lawyer.
lect., lecturer.
legisl., legislator.
libr., librarian.
lieut., lieutenant.
maj., major.
med., medicine.
merch., merchant
miss., missionary.
mod., moderator.
p., pastor.
p. e., pastor elect.
p. emer., pastor emeritus.
p. g., post graduate.
phys., physician.
p. m., postmaster.
pr., priest.
pres., president.
presb. miss., presbyterial miss.
presbyt., presbyter.
prin., principal.
prof., professor.
r., rector.
reg., registrar.
rep., reporter.
res. grad., res. graduate.
rul. eld., ruling elder.
s c., stated clerk.
sec., secretary.
spc., special student.
s. s., stated supply.
S. S. m., sunday school miss.
stud., student.
supt., superintendent.
syn. miss., synodical miss.
tea., teacher.
treas., treasurer.
Trust., trustee.
tut , tutor.
w. c., without charge.

# MISCELLANEOUS.

A. B. C. F. M., Amer. Board Com. for Foreign Missions.
Am. B. Soc., Amer. Bible Society.
Am. Colon. Soc., Amer. Colonization Society.
Am. Ed. Soc., Amer. Education Society.
A. M. E., African Meth. Episc.
Am. and For. Chr. Un., Amer. and Foreign Christian Union.
Am. H. M. Soc., Amer. Home Miss. Soc.
Am. Seam. Fr. Soc., Amer. Seamen's Friend Society.
Am. S. S. Un., Amer. Sunday School Union
Am. Tr. Soc., Amer. Tract Society.
A. R., Ass. Ref., Associate Reformed.
Arch., Architecture.
b., born.
Bapt., Baptist.
B. Soc., Bible Society.
Bd. Ch. Erect., Board Church Erection.
Bd. Dom. Miss., Board Domestic Missions.
Bd. Educ., Board of Education.
Bd. For. Miss., Board of Foreign Missions.
Bd. Freedm., Board of Freedmen.
Bd. H. M., Board of Home Missions.
Bd. Min. Rel., Board of Ministerial Relief.
Bd. Pub., Board of Publication and Sabbath Sch. Work.
ch., church.
chap., chapel.
cl., classis.
Col. Soc., Colonization Society.
coll., college.
com. schls., common schools.
Cong., Congregational.
C. P., Cumberland Presbyterian.
C. S. A., Confederate States Army.
d., died.
Epis., Prot. Episcopal.
Fem. Coll., Female College.
Fem. Sem., Female Seminary.
Freedm. Com., Freedmen's Committee.
For. Evang. Soc., Foreign Evangelical Society.
G. R., Ger. Ref., German Reformed.
H. C. R., Holland Christian Reformed.
hosp., Hospital.
independ., independent.
legisl., legislature.
Luth., Lutheran.
Meth., Methodist.
M. E., Methodist Episcopal.
miss., mission.
Mor., Moravian.
ord., ordained.
org., organized.
pby., presbytery.
p. o., post-office.
Port., Portuguese.
presb., Presbyterian.
Presb. Hist. Soc., Presbyterian Historical Society.
Presb. Hosp., Presbyterian Hospital.
pub. schs., public schools.
R. D., Reformed (Dutch).
Ref., Reformed.
Ref. Epis., Reformed Episcopal.
res., residence.
R. P., Ref. Pres., Reformed Presbyterian.
schls., schools.
Sem., Seminary.
Soc. Conv. Jews, Society for the Conversion of Jews.
S. S., Sunday School.
Swedenb., Swedenborgian.
Un., Univ., University.
Unit., Unitarian.
U. P., United Presbyterian.
U. S. A., United States Army.
U. S. Chr. Com., United States Christian Commission.
U. S. Cong., U. S. Congress.
U. S. N., U. S. Navy.
Wesl. Meth., Wesleyan Methodist.
West. Educ. Soc., Western Education Society.
West. Seam. Fr. Soc., Western Seamen's Friend Society.
W. P., Welsh Presbyterian.
Y. M. C. A., Young Men's Christian Association.

# INDEX OF STUDENTS.

NOTE.—The figures immediately preceding the name of the student indicate the year of matriculation.


Abbott,
*'36, Caleb.
*'61, Pitson, J.

Abernathev,
*'60, John J.

Adair,
*'26, Robert.
'90, William C.

Adams,
'87, Crofton C.
*'23, Erastus H.
'56, James B.
'88, John E.
*'22, Joseph B.
'66, Joseph B. W.
'74, Lewis J
*'57, Lyell T.
'75, Robert.
'59, Robert L.

Adger,
*'31, James.
'29, John B.

Adriance,
'86, Harris E.
'76, Samuel W.

Agnew,
*24, John H.
*30, John R.
*45, William D.

Aiken,
'89, Henry O.
'65, Thomas J.

Aikman,
*'23, Alexander.

Ainslee,
'71, George.
'78, John A.

Alcorn,
*52, William.

Alden,
*'28, Joseph.

Alexander,
*'63, Clifton W.
'78, Edgar W.
'68, George.
'55, Henry C.
'55, Hugh S.
'87, James A.
'59, James M.
'62, James M.
*'21, James W.
'39, John E.
'76, Joseph K.
'90, Maitland.
'55, Robert.
'44, Samuel D.
*'24, Samuel R.
*'32, Stephen.
*'14, Thomas.
*'18, Thomas.
'77, Walter L.
'58, William.
'76, William A.
'73, William C.
*'28, William P.

Allen,
'78, Adolos.
*'38, Archibald C.
'74, Arthur H.
'57, Edward B
*'34, Edward D.
*'38, James M.
*'31, John N.
'78, Lyman W.
'85, Marcus M.
'47, Martin.
*'39, Robert W.
*'27, Samuel A.
'87, William.
*'36, William G.
*'34, William Y.

Allison,
'87, Matthew G.

Alrichs,
*'25, William P.

Alter,
'93, Robert L.

Alward,
*'37, Jonathan P.

Anderson,
'70, Charles T.
*'43, David S.
'62, James M.
'74, Matthew L.
'87, Neal L.
*'43, Robert L.
'63, Samuel R.
*'56, Thomas C.
*'76, William F.

Andrews,
*'44, Ebenezer B.
'93, Fred. Carl.
*'23, Larrin.
*'28, Silas M.
*'14, Wells.
'59, William G.

Annan,
*'28, John E.
*'24, William.
*'62, William W.

Annand,
'69, Joseph.

Annin,
'48, John A.
'87, William A.

Appel,
'93, John B.

Appleby,
'64, James F. R.

Appleton,
'62, James H.

Apthorp,
*'29, George H.
*'31, William P.

Archer,
*'62, James G.

Archibald,
*'77, Frederick W.
'66, Samuel.

Arms,
*'24, Clifford S.

Armstrong,
'53, Amzi L.
'82, Andrew C.
*'90, Eugene M.
'49, Hallock.
*'50, John.
*'28, Richard.
'72, William C.
*'18, William J

Arney,
'68, William J.

Asay,
'70, Charles H.

Ashbridge,
*'23, George W.

Atkinson,
*'38, John M. P.
*'41, Joseph M.

Atwater,
*'34, Charles.
*'61, David J.

Aurand,
*'24, Henry.

Austin,
*'67, John.

Avery,
'53, Henry R.

Axer,
'89, William C.

Axtell,
*'23, Daniel C.
*'28, Henry.

Ayers,
*'34, Samuel B.
'93, Thomas H.
'91, Walter H.

Ayres,
*'46, Rowland.

Babbett,
*'18, Amzi.
'50, William H.

Babcock,
'47, Orville.

Baber,
*'19, James.

Bachman,
'58, Nathan.

Backus,
*70, Clarence W.

'74, J. Bayard.
*'31, John C.
*'27, J. Trumbull.

Badeau,
'39, Richard M.

Bagby,
'50, Alfred.

Baier.
*'67, Leo.

Bailey.
'92, John C.
*'44, Winthrop.

Bain,
'87, Charles S.
'82, James.

Baird.
'55, Henry M.
'70, Isaac.
'58, John T.
*'19, Robert.
'30, Thomas R.

Baker,
'61, Alfred B.
'47, Daniel S.
'60, George D.
*'49, John F.
'92, John W.
'55, Lewis C.
'36, Richard M.
'51, William E.
*'47, William M.

Balch,
*'33, John T.
*'14, Thomas B.

Baldwin,
'44, Caleb C.
*'23, Curtis C.
'85, James M.
*'32, John A.
'64, Theodore A.
'64, William.
*'39, William B.

Balentine,
*'45, Hamilton.

Ballantine,
*'30, Henry.

Ballantyne,
'81, James.

Ballard,
'75, Frank O.

Ballintine,
'41, James.

Bancroft,
'82, William H.

Banks,
'89, Andrew.
'58, David S.

Bannard,
'44, William.

Bannatyne,
*'42, Niman.

Bannerman,
'87, William S.

Banta,
'74, Daniel B.

Barackman,
'92, Franklin J.
'92, Rufus L.
'87, Samuel P.

Barber,
*'25, Daniel M.
'86, Samuel.

Barbour,
'75, John.
'47, Lewis G.
'71, Robert.

Barclay,
'67, Thomas D.

Bard,
*'17, Isaac.

Bardwell,
*'50, Joseph.

Barkley,
'51, Andrew H.
'76, James M.
'81, William C.

Barnard,
*'13, John.
'57, Joseph H.
*'51, Obadiah H.

Barnes,
*'20, Albert.
*'50, Albert H.
'77, George G.
'52, George O.
*'15, James C.
*'65, William G.

Barr,
*'47, Andrew.
'46, David.
*'51, James S.
*'31, Joseph W.
'78, Preston.
'85, Thomas E.
*'35, Thomas H.
'90, William M.

Barrett,
'74, Charles S.
*'24, Gerrish.
*'50, Myron.

Barrier,
'93, Thomas F.

Barrows,
*'14, Eleazer S.

Bartholomew,
'82, Harvey E.

Bartlett,
*'31, Charles L.
*'58, Dwight K.
'92, Maitland V.
'57, Nathaniel J.

Bartley,
'60, Joseph D.

Barton,
*'17, William B.

Bascom,
*'30, Ellery.

Baskerville,
'89, Henry C.

Batchelder,
'52, Joseph M.

Bates,
'81, Charles P.
'61, Frederick.
*'20, Lemuel P.
'85, Samuel C. M.
'90, William E.

Battisby,
'73, John R.

Baugher,
*'26, Henry L.

Bayles,
*'58, Lewis C.

Bayless,
*'36, John C.
*'33, Samuel M.

Bayne,
'72, Ernest S.

Beach,
*'42, Charles.
*'39, Horace.
'76, Sylvester W.

Beairsto,
'65, John K.

Beale,
'48, Benjamin L. H.
'61, David J.

Bean,
'69, William S.

Beattie,
'62, Charles.
'48, David.
'66, George A.
'86, James A.
'85, James A.
'79, Lee W
'89, Robert H.
'71, Robert J.
'80, Thomas C.
*'18, William Q.

Beatty,
*'19, Charles C.

Bedinger,
'84, Daniel E.

Beebee,
*'31, Levi S.

Beecher,
*'23, Jacob.

Beekman,
'58, John S.

Beers,
'39, Henry N.
'82, Robert W.

Beggs,
'52, Joseph.

Beinhauer,
'62, John C.

Belden,
*'36, Henry.

Bell,
'73, Allan.
'84, George B. M.
'72, George S.
'92, John.
'78, John V.
'66, Newton H.
'88, Robert A. M.
*'35, William G.

Belville,
'40, Jacob.
*'27, John L.

Bement,
*'30, William.

Benaugh,
'69, George.

Benedict,
*'21, Alanson.
'63, Benjamin G.

Bennett,
'92, Richard H.
'92, Robinson P. D.

Benson,
'84, Louis F.

Bent,
*'22, Josiah.
'79, Rufus H.

Bergen,
*'46, George P.

'62, George S.
*'39, Henry.
*'30, Jacob F.
'80, Paul D.

Bergner,
*'69, Hermann W.
*'66, Otto.

Bernard,
*'63, Samuel.

Berry,
'92, Edward P.
'89, George T.
*'35, Robert T.

Bertron,
*'28, Samuel R.

Bethune,
*'23, George W.

Bettex,
'90, Paul F. G.

Betts,
*'27, William R. S.

Beveridge,
*'46, Andrew M

Biederwolf,
'92, William E.

Bigelow,
'90, George H.

Bigger,
'76, Elam E.

Biggs,
'48, Henry W.
*'15, Thomas J.

Billings,
*'30, Silas.

Birch,
*'35, Robert.

Birge,
*'36, Ebenezer C.

Birnie,
'72, George J.

Bishop,
*'32, Alexander H.
*'19, Artemas.
'87, Arthur F.
*'80, Edward T.
*'29, George B.
'61, George S.
'47, William.
'89, William S.

Bissell,
'31, Samuel B. S.

Bittinger,
'44, Benjamin F.
*'39, Edmund C.
'84, John B.
'49, Michael H.

Bixler,
'93, Cassius E.

Black,
'74, John G.

Blackburn,
'89, Robert M.
'51, William M.

Blackwell,
'86, Alvin.

Blain,
*'12, William.
*'45, William J.

Blair,
*'50, Alexander A.
*'60, Brice B.
*'34, Tyrrell.
*'18, William C.

Blake,
'86, Charles W.
'84, John D.
'88, Robert W.

Blanchard,
'47, Edward.

Blatchford,
*'12, Henry.
*'20, John.

Blauvelt,
'64, Cornelius R.
'50, George M. S.
'57, Isaac A.
*'53, Warren S.

Blayney,
'77, Francis S.

Blessing,
'89, Frank F.

Blewitt,
'92, Charles J.

Blinn,
*'76, William H.

Blodgett,
*'34, Gaius M.

Bloodgood,
*'33, Abraham L.

Bloomsbergh,
'64, Augustus A.

Blythe,
*'27, Joseph W.
*'23, Samuel D.

Boal,
'68, James W.

Boardman,
*'16, George S.
*'30, Henry A.

Boddy,
'92, James.

Bodine,
'61, William B.

Boger,
'91, James M.

Boggs,
*'27, George W.
*'44, John M.
*'35, Thomas M.
'86, William L.

Bogle,
*'44, John A.

Boies,
*'16, Artemas.
*'61, Charles A.

Bond,
*'22, Lewis.

Bonnell,
*'36, William W.

Booher,
'75, Marcus D. L. F.

Bookstaver,
'66, Adam A.

Booth,
'46, Henry A.
*'13, Lebbeus.

Bosserman,
'91, Curtis O.

Bostick,
'56, Joseph M.

Boston,
*'46, Thomas C.

Boteler,
'92, Robert H.

Botsford,
'48, Alfred P.
*'28, Amos.
*'50, Eli C.

Bourns,
'53, James H.

Bovard,
'90, George W.

Bowen,
*'36, Henry F.
'61, Littleton P.

Bower,
*'52, Edwin R.

Bowers,
*'33, John.

Bowman,
*'21, Francis.
*'55, Francis H.
'43, George A.
*'23, William R.

Boyce,
*'29, Henry A.
*'49, James P.
'84, Lester S.

Boyd,
'90, Andrew A.
*'33, Andrew H. H.
*'54, Charles.
*'22, Charles L. R.
*'23, James R.
'60, John C.
'83, John H.
*'37, John N.
*'37, Philip D.
'74, Robert.
'81, Robert P.
'74, Thomas McK.
'73, William.

Boyer,
93. Jacob T.

Brace,
'34, Jonathan.
'61, Robert J.
'61, William H.

Brackenridge,
*'28, James G.

Bradbury,
*'35, Elbridge.

Bradford,
'31, Arthur B.
*'22, William J.

Bradley,
'90, Robert.
'86, Walter H.
*'35, William.

Bradner,
'46, Thomas S.

Bradshaw,
'92, Archibald H.

Brainerd,
*'34, David S.

Branch,
'62, Henry.

Brandt,
'79, Gustavus A.

Brank,
'48, Robert G.

Brannen,
'91, Denton W.

Brayton,
'33, Isaac.
*'67, George.

Brearley,
*'22, William.

Breck,
'46, Robert L.

Breckinridge,
*'19, John.
*'31, Robert J.

Breed,
'93, Frank D.
*'45, William P.
'78, William P., Jr.

Brewer,
'86, Daniel C.

Brewster,
'54, James F.
'77, Charles A.

Brice,
*'38, William K.

Bridges,
'72, William J.

Bridgman,
'57, Chester.

Briggs,
'58, Marvin.

Bright,
'76, John H.

Brinsmade,
*'22, Horatio N.

Bristol,
*'27, Cyrus B.

Brittain,
*'47, John.
'60, Theron.

Brodhead,
*'55, Augustus.
'84, Claude R.

Broening,
'92, George H.

Bronson,
'49, Elias S.

Brookes,
'53, James H.

Brooks,
*'39, Edward F.
'61, Peter H.

Brown,
*'30, Abraham R.
*'62, Albert H.
'40, Allen H.
'91, Baillie,
'68, Duncan.
'84, Eliphalet W.
*'45, Frederick T.
*'27, Henry.
*'28, Hope.
'80, Hubert W.
'41, Hugh A.
'93, John A.
*'41, Jonathan, T.
*'32, Joseph.
'93, Kenneth.
'81, Lewis F.
'92, Nathan T.
*'22, Richard.
*'53, Robert A.
*'30, Samuel.
'51, Samuel H.
'45, Theodore S.
*'36, Thomas.
'59, Walter S.
*'32, William.
'61, William.
'52, William Y

Browne,
'75, Hugh M.

Brownlee,
'91, Arthur A.
'79, James L.

Bruen,
'72, Arthur N.
'43, Edward B.

Brugh,
*'45, William I.

Brush,
'78, Frank S.

Bryan,
*'34, Edward D.
'86, James A.

Bryant,
'62, Albert.
*'31, Alfred.
*'57, Edwin G.
'79, Robert A.
'87, Seelye.

Bryce,
'86, William E.

Bryson,
*'59, Robert.
*'55, Robert C.
*'24, Samuel.

Buchanan,
*'43, John M.

Bucknall,
*'23, James.

Buckner,
'52, John A.

Buettel,
'74, Michael C.

Buie,
*'39, John W.

Buist,
*'28, Edward T.

Bull,
'86, Kent M.
*'16, Norris.
*'29, Ralph.

Bullions,
*'42, Alexander B.

Bullock,
*'35, Joseph J.

Bumstead,
'23, Samuel A.

Bunting,
*'49, Robert F.

Buntin,
'79, William H.

Burgess,
*'48, Robert.
'85, Thomas P.

Burgster,
*'59, Joseph K.

Burnet,
*'65, Thomas.

Burr,
'68, Charley H.
*'49, Henry B.

Burroughs,
*'28, Benjamin.
*'73, George H.
'74, George S.
'46, George W.

Burrowes,
'32, George.
*'49, Thomas A.

Burrows,
*'58, John.

Burt,
'68, James C.
*'47, Nathaniel C.

Burtis,
*'29, Arthur.
'55, Henry.
'55, John H.

Burtt,
*'22, John.

Bush,
*'20, George.
*'39, George C.
'45, Stephen.

Bushnell,
*'22, Wells.

Butler,
'92, Courtlandt P.
*'57, Francis E.
*'50, George W.
'62, Henry E.
'63, Henry S.
*'64, John.
*'23, Zebulon.

Butt,
'84, Daniel M.
'84, Jacob S.

Butts,
*'26, Daniel B.
*'32, Joshua.

Byers,
*'43, James.
'91, James.
*'48, John.
'93, Robert P.

Byrd,
'91, William A.

Cady,
'85, Putnam.

Cæsar,
'93, George E.

Caffrey,
'54, Philip S.

Cahoone,
*'24, William.

Cain,
'58, William H.

Cairnes,
'66, William G.

Cairns,
'78, John A.
*'23, William D.

Cake,
*'40, James M.

Caldwell,
'80, George M.
*'21, Hugh.
*'71, James D.
*'48, John C.
'73, John L.

'28, John W.
'86, Robert E.
'74, Samuel C.
'88, William.

Calhoun,
'89, John.

Califf,
'62, Stephen A.

Calkins,

Candor,
*'47, John M.
'81, Thomas H.

Canfield,
'48, Isaac W.
*'35, Oren K.
*'53, William H.

Cannon,
'85, James.

Capp,

Cassatt,
'70, David W.

Casselberry,
'91, Willie W.

Cassels,
*'31, John B.

Cathcart,
*'50, William.

*'39, Charles H.
'58, John.
*'16, William.

Chestney,
*'21, James.

Chevalier,
*'34, Nicholas W.

Chidester,
'75, Samuel W.

CORRECTION, p. 414; under Butler add: '70, Edward P.

Cameron,
'62, Daniel W.
'50, Henry C.
'93, James D.
'63, John G.
*'54, John J.
'89, Leroy L.
'75, Malcolm.
*'44, William.

Camp,
'89, Daniel J.
*'64, Edward H.
*'33, Henry B.
*'13, Phineas.

Campbell,
*'21, Alexander.
*'22, Alfred E.
'65, Alvin C.
*'31, Benjamin H.
'56, David T.
'70, Donald K.
*'30, Duncan A.
'70, George H. S.
*'21, George W.
'88, Henry M.
*'22, James.
*'25, James.
'81, James I.
'63, James R.
*'48, James S.
'90, James W.
'91, John.
'75, John P.
*'52, Randolph.
'89, Richard J.
*'20, Robert B.
'77, Robert E.
*'32, Samuel D.
'89, Stuart M.
*'25, William G.
*'28, William H.
'64, William O.
'76, Zephaniah B.

Campfield,
*'60, Nathan P.

Candee,
*'25, Isaac N.

Carnahan,
'91, Reynolds.

Carpenter,
'42, Hugh S.
'58, John H.

Carr,
'69, Arthur F.

Carrell,
*'34, Benjamin.
*'45, James W.
*'35, John J.

Carrington,
'65, John.
'87, Wilmot A.

Carroll,
*'23, Daniel L.
*'52, Joseph H.

Carson,
'82, George S.
'89, Robert H.

Carswell,
'66, James.

Carter,
'64, Clark.
'58, Samuel T.
'58, Thomas.
'37, William B.

Cartledge,
'85, Samuel J.

Caruthers,
*'17, Eli W.

Cary,
*'34, Josiah A.
'70, Norman W.

Casey,
*'73, John J.

*'14, Jeremiah.
*'16, Remembrance.

Chamberlin,
'49, Albert.
*'42, Nelson P.
'64, William B.

Chambers,
'70, Andrew.
*'60, Andrew G.
'72, James.
'66, Robert.
'36, Talbot W.
'76, William N.

Chandler,
'54, Frank.

Chaney,
'53, James M.

Chapin,
*'19, Augustus L.
'52, Henry B.

Chapman,
*'16, Epaphras.
'45, James.
'86, James T.
'86, William Y.

Cheatham,
'92, Adolphus W.
'83, Alfred J.

Cheek,
'84, Francis J.
*'46, Samuel B.

Cheney,
*'43, Samuel W.

Chesnut,
'78, Nathaniel.

Chester,
*'19, Alfred.

*'42, Levi H.

Christie,
'70, Robert.

Christmas,
*'20, Joseph S.

Christopher,
*'47, William B.

Clark,
'91, Byron C.
'83, David S.
'84, Edward E.
'90, George W.
*'30, James.
*'33, James A.
'81, James B.
'64, James F.
'53, James H.
'56, James H.
*'27, John T.
*'22, Luther.
'33, Thomas M.
'87, Victor F.

Clarke,
'75, Bennington F.
*'55, Charles R.
*'32, David D.
'78, Harrison.
'88, James A.
'60, John P.
*'48, Orlando.
'82, William G.

Clayton,
*'22, Joshua A.

Cleghorn,
*'50, Elisha B.

Cleland,
'67, Robert W.
*'40, Thomas H.
*'42, Thomas H.
'65, Thomas Hahn.

Clemens,
*'50, William.
'85, William C.

Clendenin,
'76, Frank M.

Cleveland,
'63, John L.
*'27, Richard F.

Cline,
'59, Enoch C.
'77, John W.

Clyde,
'66, John C.

Coale,
'62, James J.

Coan,
'83, Frederick G.

Cobb,
*'50, Archibald P.
'85, Henry E.
'82, Roderick P.
'69, William H.

Coble,
*'57, John H.

Coburn,
'92, David E.

Cochran,
'48, Abram G.
*'47, Andrew.
'62, Israel W.
*'24, William P.

Cochrane,
'57, William.

Cocke,
*'31, Stephen F.

Codwise,
*'23, Alexander H.

Coe,
'47, Henry I.
*'17, John R.
*'34, Philemon E.

Coffin,
'85, Frank S.
'87, Fulton J.
'61, Selden J.

Coit,
*'22, Joseph H.
*'24, Thomas W.

Colchough,
'93, William F.

Cole,
'33, James L.
'66, Royal M.
*'24, Thomas.

Coleman,
'58, William M.

Colfelt,
'69, James P.
'69, Lawrence M.

Collier,
'57, Edward A.
'59, Francis J.

Collins,
'90, Addison B.
*'24, Britton E.
'51, Charles J.
*'67, George G.
*'21, William H.

Colmery,
'47, Robert C.

Colson,
'89, Louis G.

Colt,
*'38, Samuel F.

Colton,
*'28, Asa S.

Colyn,
'93, Leonard.

Comfort,
*'60, David.

Comingo,
*'33, Henry G.

Compton,
'87, Charles R.

Condict,
*'55, Edward W.
*'70, Lewis E.
*'66, Walter.

Condit,
'74, Elbert N.
'73, Isaac H.
*'28, Jonathan B.
*'32, John H.
'61, Robert A.
'65, William C.

Cone,
'78, Herbert D.

Coney,
*'38, Jeremiah B.

Conger,
'76, Arthur B.
'89, Sidney S.

Conkey,
*'57, John P.

Conklin,
'61, Newton J.
'41, Timothy.

Conkling,
*'18, Nathaniel.

Conn,
'61, Samuel.

Connell,
*'39, J. Martin.

Connelly,
*'30, Henry.

Conover,
*'46, Obadiah M.
'49, Robert.

Consaul,
'59, Gansevoort D.

Converse,
*'23, Amasa.
'75, Charles S.
'59, Francis B.
*'29, John K.

Conway,
'64, David.

Cooder,
'78, Charles L.

Cook,
*'42, Darwin.
*'42, Isaac M.
'74, Milton L.
'57, Philip B.
'67, Silas P.

Coon,
*'46, Henry P.

Coons,
*'37, George W.

Cooper,
'91, Alexander P.
'29, Archibald.
*'51, Charles W.
'48, David M.
*'37, Samuel M.

Cooter,
'84, James T.

Copeland,
'92, John.

Corbett,
*'58, Henry M.
'62, Hunter.

Cornelison,
'50, Isaac A.

Corss,
*'31, Charles C.

Corwin,
*'88, James D.

Cory,
*'30, Benjamin.
*'38, Jonathan.
*'30, Joseph.

Cosby,
'42, Jouett V.

Cossit,
*'46, Pearl S.

Cottingham,
'48, William W.

Couch,
'54, Walter V.

Coulson,
'89, George.

Coulter,
*'38, David.

Countermine,
'83, Daniel M.
'73, John D.

Courtright,
'64, Calvin W.

Covert,
*'12, John.

Cowan,
'61, Edward P.
'88, Hector W.
*'25, John F.
'58, John F., Jr.
'67, Perez D.

Cowen,
'86, George L.

Cowhick,
*'51, John Y.

Cox,
'29, Elmer H.

Coxe,
*'25, William.

Coyle,
'65, Leonidas E.

Coyner,
*'28, David H.

Craft,
'59, David.

Craig,
'40, Adam.
'65, George.
'68, Robert H.
'88, William P.

Craighead,
'91, James R. E.

Cramer,
*'33, Eliphalet.
*'49, John K.

Crane,
'52, Elias N.
*'17, Elias W.
'55, Floyd A.
*'50, James B.
'91, Louis B.
'86, Oliver T.
*'23, Simeon H.
'43, William H.
'93, William S.

Crapster,
*'51, William T.

Craven,
'83, Charles E.
'11, Elijah R.

Crowther,
*'63, Thomas.

Crozier,
'66, Hugh.

Cruikshank,
'49, Robert.

Cruikshanks,
*'12, John.

Cryor,
'74, Samuel S.

Culbertson,
*'41, Michael S.
*'49, Thaddeus A.

Culp,
'76, Daniel W.

Cumings,

Cuthbert,
'54, Lucius.

Cuyler,
'43, Theodore L.

Dale,
*'69, Gerald F.
*'33, James W.

Dalrymple,
'68, Fuller P.

Dalton,
'44, Pleasant H.

Damon,
*'37, Samuel C.

Dana,
*'33, Gideon.
'33, John J.
*'34, William C.

'46, Thomas K.
'48, William C.

Davison,
*'38, Isaac S.
*'45, John S.
'62, Robert A.

Day,
'62, William J.

Dayton,
*'30, Ezra F.

Dean,
'62, Benjamin A.
'88, Henry G.
'61, Oliver S.
'60, William H.

Dechert,
'62, Howard P.

Decker,
'79, Isaac D.

CORRECTION, p. 416; under Cobb add: '59, Sanford H.

'36, Robert.
'45, Thomas M.
*'41, William B.

Creigh,
*'29, Thomas.

Creighton,
'77, James A.

Criswell,
'49, Robert A.

Crittenden,
*'41, Lyman B.
*'53, Samuel W.

Crocker,
*'38, Asahel B.
'49, James N.

Crosby,
*'20, Cyrenius.
*'48, Reuben H.

Cross,
*'30, Andrew B.
'79, Craig B.
'83, Henry W.
'70, John M.

Crowe,
'45, George C.
*'13, John F.

Crowell,
'49, James M.
'35, John.

*'50, John L.

Cunningham,
*'27, Alexander N.
'76, Charles E.
*'24, John K.
*'26, John W.
*'18, Joseph P.
'64, Thomas B.
*'56, William.
'79, William L.
*'30, William M.

Curran,
*'34, Richard A.

Currie,
*'23, David.

Curry,
'87, Joseph E.
*'21, William F.
'71, William W.

Curtis,
'67, Augustus E.
'84, Frederick S.
*'31, Harvey.
'91, Lowndes W.
'58, Smith.
'64, William W.

Curtiss,
*'50, Booth N.
'72, Solomon W.

Custer,
'83, Morvin.
*'44, Philander M.

Darrach,
*'18, Samuel F.
'59, William B.

Darroch,
'57, John.

Davenport,
'70, D. Merchant.
'68, Silas A.

David,
'44, Henry J.

Davidson,
'50, Andrew F.
*'50, John E.
*'28, Robert.

Davie,
*'25, John T. M.

Davies,
'56, David O.
'74, John M.
'81, John R.
*'22, J. Le Roy.
*'82, Thomas.

Davis,
'89, Charles E.
*'46, Jesse B.
'81, John D.
*'44, John K.
'93, Luther.
*'50, Peter S.
*'55, Robert H.
*'14, Samuel S.

De Jong,
'93, John L.

Delavan,
*'31, George E.

Demarest,
*'63, John K.

Denlinger,
'92, Henry K.

Denman,
'82, Mark A.

Dennis,
'64, James S.

Denniston,
*'22, Goldsmith.

Denny,
'55, Harmar.

Denton,
'70, James M.
*'33, Jonas.

De Peu,
*'44, John C.

Depue,
*'63, Moses A.

Dernelle,
*'24, Daniel.
'61, Daniel.

Des Islets,
'69, Colbert M.

De Veuve,
*'54, Prentiss.

De Votie,
*'56, Noble L.

Dewar,
'90, William.

Dewey,
'76, Finlay M.

Dewing,
'65, Charles S.
*'63, John R.
*'47, Thomas S.

De Witt,
*'29, Abraham.
'61, John.

Dickerson,
*'22, Jonathan.

Dickey,
*'68, Clement C.
'90, George V.
'83, Henry.
*'80, Hervey S.
*'27, John.
*'24, John M.
*'38, Samuel.

Dickinson,
*'17, Austin.
*'23, Richard W.

Dickson,
'46, Alexander.
*'38, Hugh S.
'80, James S.

Diell,
*'30, John.

Dietterich,
*'51, Hiram A.

Dillard,
*'47, William D.

Dinsmore,
'45, Francis B.
'44, Thomas H.
*'57, William H.

Diven,
*'38, John P.

Dixon,
'85, Henderson M.
'70, John.
*'59, John E.
'90, Thomas F.
*'35, William E.

Doak,
*'35, Archibald A.
*'38, John W. K.

Dobbin,
'65, Thomas.

Dobbins,
'90, Hugh T.

Dobson,
*'48, Augustus T.
'93, Frederick F.

Dod,
*'26, Albert B.
'58, Samuel B.
*'44, William A.

Dodd,
'67, Ira S.
'97, Moses W.
'58, Samuel.
'48, Stephen G.

Dodder,
'54, Edward L.

Dodge,
'35, John V.
*'41, Richard V.

Doggett,
'81, William T.

Donaldson,
*'46, Joseph.
'78, Edward K.

Donan,
*'27, Peter.

Donehoo,
'92, James R.

Donelly,
*'60, Samuel J.

Doolittle,
*'41, Henry L.
*'26, Horace.

Doran,
'93, Thomas C.

Dorland,
'42, Luke.

Dorrance,
*'23, John.

Dougall,
'92, Arthur.

Dougherty,
*'34, Peter.

Doughty,
'87, James M.

Douglas,
'66, James M.

Douglass,
*'19, James W.
*'18, Orson.

Downer,
*'19, Edwin.

Downes,
'92, Richard.

Dowsley,
'69, Andrew.

Dresser,
'76, Elliott L.

Drew,
*'90, Henry W.
'89, Monroe.

Dripps,
'65, Joseph F.

Drysdale,
*'42, Walter S.

Du Bois,
*'34, Robert P.

Duffell,
'46, Samuel T.

Duffield,
*'21, Henry.
'74, Howard.
'44, John T.

Dugan,
'93, George.

Dulles,
'76, Allen M.
'74, Joseph H.

Duncan,
'85, George S.

Dundass,
*'36, John R.

Dunham,
*'21, George.
'92, James H.
'90, Warren B.

Dunlap,
'58, Charles.
'87, Edward P.
'32, John.
'83, John.
*'28, Robert.
*'34, Robert W.

Dunlop,
'91, James J.
'92, William J.

Dunn,
*'45, Robinson P.

Durant,
'69, William.

Duryea,
'56, Joseph T.

Dustan,
'80, John F.

Du Val,
'72, Frederick B.

Duvall,
*'77, Edward H.

Dyer,
'93, William H.

Eakins,
*'44, David W.

Earp,
'40, Robert.

Eastman,
*'26, William.

Eaton,
'75, James S.
*'16, Sylvester.

Ebel,
'85, Oscar R.

Eckard,
'92, James M. L.
*'31, James R.
'66, Leighton W.

Eckels,
'87, Charles E.

Eddy,
'62, Clarence.
'87, George T.
'75, William K.

Edgar,
*'54, David.
*'36, Edward B.
*'13, John T.
'59, Robert.
*'45, Samuel M.
'90, William J. B.

Edie,
*'59, James W.

Edmiston,
'92, George L.

Edmonds,
*'52, James M.

Edmondson,
'66, John B.

Edson,
*'21, Ambrose.

Edwards,
'83, Chauncey T.
'83, Charles E.
'83, George.
*'30, James C.

*'39, Jesse.
47, John.
'92, John R.
'84, Rees W.
*'30, Tryon.
'61, William H.

Eels,
'44, Edward.
*'28, James H.

Elcock,
'69, Edward P.
'41, Thomas.

Elder,
'82, Thomas D.

Ellerson,
'93, Lawrence B.

Ellett,
'85, Frank G.

Ellinwood,
'52, Franklin F.

Elliott,
*'40, Charles.
'48, George.
'77, James C.
*'33, Jared L.
'63, John C.
'58, John H.
'69, John W.
'89, Joseph N.
'74, Samuel E.

Ellis,
'81, Edwin M.

Elsing,
'79, William T.

Ely,
*'29, David D.
*'31, Elias P.
*'35, George.
'75, George W.
*'32, Jonathan T.
*'31, Samuel R.

Emerson,
'49, Edwin.
*'46, John E.
*'41, William C.

Enders,
'58, Jacob H.

English,
*'31, James T.

Engstrom,
'82, John P.

Ennis,
'67, Robert.

Epstein,
*'27, Tobias.

Erdman,
'87, Charles R.

Ernst,
*'34, Frederick S.

Erskine,
'45, Ebenezer.
'87, James S. E.

Esler,
'93, Alexander.

Espy,
*'27, Thomas.

Estabrook,
*'17, Joseph.

Ettlich,
'89, Carl G. H.

Evans,
'84, Albert.
*'39, Charles A.
'78, Edward C.
*'54, Enoch C.
'80, Evan R.
'87, Peter G.
'46, Richard R.
'83, Robert W.

Everds,
'86, John W.

Everitt,
'56, Benjamin S.
'78, Charles.
'87, Frank B.
'93, Frank C.
'91, William L.

Ewalt,
'74, John A.

Ewing,
*'28, Alexander.
*'38, Charles H.
'62, Edward C.
*'39, Fielding N.
*'26, John T.

Fahnestock,
'68, Alfred H.

Fairbairn,
'48, Alexander.

Fairbanks,
'62, Francis J.

Fairchild,
*'13, Ashbel G.

Fanshaw,
*'30, William H. M.

Faris,
'63, Salmon C.
'93, Wallace S.

Farnham,
'56, John M. W.

Farquhar,
*'43, John.

Farr,
'91, James M.

Farrar,
'75, James M.
*'76, John A.

Farries,
'66, Francis W.

Farris,
'48, Robert P.

Fay,
'82, Charles E.

Feagles,
'57, Robert S.

Fehlandt,
'91, August F.

Feltch,
*'65, Joseph H.

Fentress,
*'73, William H.

Ferguson,
'29, James.
'65, James A.
*'75, Marshall B.
'64, William A.
'91, William H.

Fergusson,
'83, Edmund M.
'85, James D.
'83, John M.

Ferriday,
'60, William C.

Ferrier,
'54, Edsall.

Ferris,
*'75, George H.

Fessenden,
*'36, Thomas K.

Fillmore,
*'39, Isaac O.

Findley,
'76, Thomas M.
*'32, William.
'70, William L.

Fine,
*'54, Lambert S.

Finley,
*'28, David H.
*'48, Jonathan P.
*'39, Robert.

Finney,
'49, Ebenezer D.
'57, Henry G.
'83, William P.

Fisher,
'81, Charles M.
'86, Howard.
'62, John R.
*'36, Samuel W.
'72, Simeon W.

Fisk,
'86, Charles E.
'26, Harvey.

Fiske,
'52, John B.

Fitch,
*'18, Charles.

Fitzgerald,
'84, David B.

Fitzpatrick,
'75, James.

FitzSimons,
'89, Edward W.
*'86, James H.
'88, William J.

Flack,
'91, Ebenezer.

Fleming,
*'29, Archibald.
*'51, George C.
'73, George M.
'29, John.
*'66, Joseph H.
'86, Matthew C.

Fletcher,
'47, James C.

Flickinger,
'75, Robert E.

Flinn,
'78, Harvey W.

Floyd,
*'32, Moses.

Foote,
*'51, Charles H.
*'18, William H.

Forbes,
'60, Adam G.
*'55, Anderson O.
*'28, Cochran.
'63, John F.
'80, William O.

Ford,
*'39, Charles E.
'82, Erastus E.
*'54, Francis F.
*'33, Jesse F.

Foreman,
*'61, John P.
*'31, Stephen.

Foresman,
'68, Edwin P.
'49, Robert B.

Forman,
*'50, Aaron P.
'44, Charles W.
*'28, Ezekiel.
'81, Henry.
'84, John N.

Forrest,
*'45, William.

Forsyth,
*'59, Walter.

Foster,
'63, Addison P.
'63, Daniel R.
*'49, Joseph C.
*'34, Julius.
'89, Sterling J.
'79, William K.

Fowler,
*'59, John.
*'33, Philemon H.

Fox,
'84, Herman C.
'73, John.
'59, Louis R.

Frackelton,
'70, William S.

Fracker,
'83, George H.

Frame,
*'60, John S.
*'27, Reuben.
*'72, Walter R.

Francis,
*'21, Amzi.

Frary,
*'31, Jesse Loring.

Fraser,
'85, Chalmers.
'89, Donald.
'88, Frank L.
'87, Fenwick W.
'71, James.
'53, John.
*'88, John, Jr.
'84, William.
'83, William M.

Frazer,
*'26, Edward A.
'72, James.
'71, James
'41, Thomas.
'77, William J.

Freed,
'92, Joseph K.

Freeland,
'44, Daniel N.

Freeman,
'89, Horace N.
*'72, John C.
*'35, John E.
'65, John N.
'58, Samuel A.

French,
'90, Charles C.
*'42, John B.
'71, John M.

Freund,
'93, Will L.

Fretz,
'90, Thomas R.

Frierson,
'51, John S.

Fries,
*'33, Henry C.

Frontis,
*'20, Stephen.

Frost,
'76, Charles N.
'82, George C.

Frothingham,
'54, James.
*'58, John.
'53, Washington.

Fueller,
'61, Charles.

Fuller,
*'68, Albert C.
*'58, Edward T.
*'26, William.

Fullerton,
'60, Artemas F.
'86, Edward G.
'60, George H.
'79, George S.
'70, John Q. A.
*'21, Matthew L.

Fullinwider,
*'27, Peter H.

Fulmer,
'89, Llewellyn S.

Fulton,
'84, John M.
'84, William P.

Funk,
'92, William G.

Furneaux,
'86, Hugh J.

Gabrielian,
'84, Mugurdich C.

Gage,
'69, Henry B.
'64, John L.
'91, Raymond H.

Galbraith,
'34, Robert C.
'53, Robert C.

Galbreath,
*'35, William M.

Gale,
*'14, George W.

Gallagher,
'75, George W.
*'35, Joseph S.

Gallaudet,
'59, Samuel H. S.
*'26, Theodore.

Galloway,
*'33, John M.
*'28, John S.
*'31, Samuel.
*'35, Samuel.

Galliwey,
'90, Neptune B. W.

Galt,
*'58, Sterling M.

Gamble,
'64, Joseph.
'54, Robert.
'58, Samuel L.

Gamon,
'90, Robert J.

Gardiner,
*'46, Hugh B.

Gardner,
'78, John H.
'87, Murray H.
'86, William.

Garrison,
'90, James M.

Garritt,
'55, Joshua B.

Garthwaite,
*'46, William S.

Gaston,
*'35, Daniel.
'92, John M.

Gates,
'62, Stephen P.

Gaw,
'49, Thomas P

Gayley,
'47, Samuel A.
*'53, Samuel R.

Gaylord,
'31, Samuel W.

Geddes,
'58, William N.

Gemmill,
'90, Benjamin M.
'70, William.

George,
'59, Benjamin Y.
'78, John L.

Gerrie,
'92, George.

Gerrior,
'83, John P.

Geyer,
*'58, Jacob R.

Ghormley,
'79, David O.

Gibbons,
'87, William F.

Gibbs,
*'53, Jonathan C.

Giboney,
'85, George W.
*'85, Thomas J.

Gibson,
'58, James.
'81, James R.
*'56, John.
*'82, John.
*'45, Luther S.
'66, Robert P.
'89, William.
'45, William J.

Giddings,
*'60, George W.

Giger,
*'41, George M.

Gilbert,
*'13, Eliphalet W.
'68, William B.

Gilbreath,
*'35, John N.

Gilchrist,
*'26, Adam.
'91, George E.
*'67, Robert.

Gildersleeve,
*'16, Benjamin.

Giles,
*'44, James J.
*'61, Walter H.

Gilkerson,
'77, John C.

Gilkeson,
'90, Charles D.

Gill,
'64, William H.

Gillespie,
'84, George
'89, George E.
*'26, James H.
'93, Samuel.
'68, Samuel L.

Gillingham,
'82, Henry C.
'91, Oscar A.

Gillis,
*'15, Levin J.

Gilman,
'82, Frank P.

Gilmor,
'56, John S.

Gilmore,
'90, Alexander.

Gilmour,
*'51, James.

Giltner,
'52, Henry M.

Glen,
*'46, Samuel.
*'45, William R.

Glendenning,
'70, Andrew.
'68, John S.

Glenn,
*'15, Robert.

Glover,
'59, Charles P.

Godwin,
'35, Parke.

Goerlitz,
'87, Gotthard W.

Goheen,
'72, Joseph M.

Goldsmith,
*'16, John.
*'43, William H.

Goloknath,
'82, Henry.

Goodhue,
*'46, George F.

Goodman,
*'20, Eldad W.
'43, Reuben S.

Goodrich,
*'34, Butler.
*'25, Chauncey E.
*'62, George D.
*'23, Hiram P.

Goodsell,
*'27, Dana.

Gordon,
'82, James A.
'54, Jeremiah S.
'87, Malcolm R.

Gosman,
'44, Abraham.

Gowdy,
'80, William F.

Graff,
*'30, James J.

Graham,
*'45, Alexander J.
'47, James R.
'51, John C.
'72, John J.
'69, Joseph P.
'91, Malbone W.
*'28, Richard.
*'35, Robert C.
*'15, Samuel L.
*'45, William A.

Graley,
'40, Alfred A.

Granger,
*'28, Arthur.

Grant,
*'46, George W.
*'23, John L.
'61, Kenneth J.
'68, William.

Gratz,
'93, Humphrey G.

Graves,
*'38, Allen T.

Gray,
*'52, Thomas M.

Gready,
*'42, William P.

Green,
*'12, Jacob.
'86, James P.
*'39, Joshua F.
*'30, Lewis W.
*'67, Oliver O. M.
'77, Thomas E.
'42, William H.

Greene,
*'33, Abijah C.
'82, George F.
'37, James.
'65, Joseph M.
'79, Richard J. A.
'77, William Brenton.

Greenleaf,
'60, Joseph.

Greer,
*'40, James.

Gregg,
*'23, Samuel.

Gregory,
'67, Caspar René.
*'44, Caspar Robue.
*'80, Caspar Robue, Jr.
'57, Daniel S.
*'20, Edward E.
*'28, Oscar H.

Greigg,
'85, David B.

Gretter,
*'31, John A.

Grier,
*'29, Isaac.
'85, John M.
*'16, John W.
'89, Mark B.
'41, Matthew B.
*'41, Smith F.
*'36, Thomas.

Griffin,
'63, Edward H.
'69, Henry L.
*'34, Nathaniel H.

Griffith,
'89, John.

Grimké,
'75, Francis J.

Grinnolds,
*'42, Daniel T.

Groce,
'88, William O.

Groeneveld,
'81, Eiko J.

Grosvenor,
*'20, Cyrus P.

Grundy,
*'32, Robert C.
*'48, Robert E.

Gubby,
*'50, James.

Gubler,
'93, Charles E.

Guild,
*'32, Charles B.

Guiteau,
*'31, Sheridan.

Gulick,
*'35, Alexander.
*'45, John W.
'87, Nelson J.
*'25, Peter J.

Gunn,
*'32, Lewis C.

Gurley,
*'37, Phineas D.

Gush,
'71, Herbert J.

Guy,
*'31, Alexander.
'58, Edward A.

Hadden,
*'35, Joseph B.

Hagaman,
*'27, Abraham.

Hageman,
'39, Charles S.
'68, Samuel M.

Hague,
*'26, William.

Haines,
*'55, Alanson A.

Hale,
*'33, George.

Hall,
'83, Alexander.
*'20, Baynard R.
*'24, Charles.
'54, David.
'39, David B.
'53, Francis B.
*'32, George.
'45, George.
'65, Henry R.
*'36, Isaac.
*'47, John H.
*'41, John P.
*'24, Robert.

Halley,
'64, Eben.

Halliday,
*'35, David M.

Hallock,
'82, Gerard B. F.
'93, Henry G. C.
'82, Robert C.
'91, William A.

Halsey,
*'22, Abraham O.
'79, Abram W.
*'23, Job F.
'44, Joseph J.
'37, Le Roy J.

Hamill,
*'27, Hugh.
'90, James.
'42, Robert.

Hamilton,
*'51, Alexander R.
'53, Edward J.
'71, James F.
'91, Joseph.
'91, Wallace M.
'86, William B.

Hammalian,
'93, Jacob.

Hammond,
'80, William A.

Hamner,
*'20, James G.

Hampson,
*'28, George W.

Hand,
*'32, Aaron H.

Handy,
*'35, Isaac W. K.

Hanks,
*'29, Festus.

Hanmer,
*'37, Henry.

Hanna,
'79, Albert J.
'83, Dwight C.
'88, Jay C.
'82, William G.

Hansell,
*'45, William F.

Happer,
'73, Andrew P.

Happersett,
*'36, Reese.

Harbaugh,
'51, Fullerton Reck.

Harbison,
*'44, James B.

Hardie,
*'50, Henry.

Harding,
*'26, Nehemiah H
*'64, William C.

Haring,
'90, Harry W.

Harkness,
'62, George.

Harlan,
'82, Richard D.

Harlow,
*'60, Arthur.
'54, Henry A.
'36, James M.
'79, Samuel A.

Harmon,
'91, Willard P.

Harned,
*'39, Ashbel G.

Harries,
'83, John E.

Harris,
*'47, Adam.
*'19, Edward, (M. T.)
*'28, John M.
*'18, Thompson S.
'93, Walter W.
*'58, William.
'92, William J.

Harrison,
*'15, Elias.
*'44, George J.
*'28, James.
*'21, Jeptha.
*'57, Samuel.
'92, Thomas J.
'51, William A.

Harshaw,
'83, Albert K.

Hart,
'58, Charles E.
'92, Francis S.
*'26, Ichabod A.
*'31, John S.

Harter,
'93, Otis.

Harvey,
'86, Joseph C.

Hassinger,
*'24, Peter.

Hassler,
*'59, Charles W.

Hatch,
*'16, Lemuel D.

Hathaway,
'91, Harle W.
'76, Israel W.

Hattori,
'88, Ayawo.

Haughawout,
'64, Lefferd L.

Hawes,
*'70, Edward P.

Hawkins,
'75, John A.

Hawley,
*'37, Samuel S.

Hawthorn,
*'25, James.

Hawthorne,
'79, William C.

Hay,
'47, Lawrence G.

Hayes,
'93, Andrew W.
*'24, Hervey H.
'84, Isaiah P.

Haymaker,
'81, Edward M.

Hays,
*'80, Andrew T.
'87, Charles E.
'58, George W.
'78, William G. M.
'89, Wilber La F.

Hayt,
'63, Samuel A.

Hazard,
'60, Obadiah H.

Heacock,
*'43, Joseph S.

Heagen,
'56, John W.

Heaney,
'89, James.

Heard,
*'29, George F.

Hearon,
*'44, Elias.

Heaton,
*'49, Austin C.

Heberton,
'23, Alexander.
*'52, Edward P.
'66, William W.

Heckman,
'45, George C.

Hedges,
*'55, Charles E.
'87, Charles S.

Heebner,
'76, Alfred.

Heilert,
'92, Frederick.

Heine,
'73, George C.

Helfenstein,
*'23, William L.

Helm,
*'33, James I.

Helme,
*'33, Samuel P.

Hempstead,
*'50, Thomas.

Hemstreet,
'62, Oliver.

Hench,
'63, Thomas H.

Henderson,
*'32, Isaac J.
*'40, James S. H.
'78, John M.
'75, John R.
*'74, Roderick.
*'18, William.
'70, William J.
'70, William R.

Hendrick,
*'52, John R.

Hendy,
'62, John F.

Henning,
'81, John J.

Henry,
'71, Alexander, Jr.
'70, Benjamin C.
'57, J. Addison.
'73, James.
*'18, James V.
*'23, Robert.
*'15, Symmes C.
*'14, Thomas C.

Hepburn,
'54, Andrew D.
'41, Slater C.

Herdman,
'75, William C.

Hermann,
'93 Henry W.

Herold,
'82, Julius A.

Heroy,
*'42, Peter B.

Herr,
'77, Charles.

Herrick,
'61, Samuel E.

Herring,
'86, Hubert C.

Herron,
'69, Andrew.
'59, David.
'73, John.

Hersman,
'60, Charles C.
'64, William M.

Hervey,
'58, Dwight B.
*'26, William.

Heuver,
'88, Gerritt D.

Hewit,
'41, Nathaniel A.

Hewitt,
'67, John D.

Heydrick,
'56, David M.

Heyl,
'64, Francis.

Hibbard,
'93, David S.

Hibben,
'83, John G.

Hibshman,
'92, Henry E.

Hickey,
'81, Samuel I.

Hickman,
'93, Frank D. P.
*'30, Gary.
'81, George M.
'42, John G.
'92, Norman K.

Hickok,
'56, Henry F.

Higbie,
*'36, Daniel.

Hill,
'81, Alexander.
'91, Frank W.
'92, Horace P.
'59, Matthew L. P.
*'25, William.
*'35, William W.

Hillhouse,
'81, James S.

Hilton,
'91, Hugh.

Hinds,
'82, Herbert C.

Hinman,
*'25, Chester.

Hinsdale,
*'18, Charles J.
'52, Horace G.
*'56, Robert G.

Hitchcock,
'90, Walter A.

Hoar,
'67, William J.

Hobby,
*'35, Thomas.

Hobson,
'83, Benjamin L.

Hodge,
*'43, A. Alexander.
*'49, C. Wistar.
*'16, Charles.
'60, Edward B.
'59, Francis B.
'86, Hugh L.
'53, J. Aspinwall.
'86, Richard M.
*'50, Samuel.
'88, Samuel C.
'58, William H.

Hodgens,
*'68, Samuel G.

Hoes,
*'32, John C. F.
'72, Roswell R.

Hoffman,
'95, John W.

Hoffmeister,
'85, Charles C.

Hofford,
*'49, Martin L.

Hoge,
*'44, Moses A.
*'58, Thomas.

Hogue,
*'38, Aaron A.
'86, Robert M.

Holden,
'88, Louis E.

Holiday,
'27, Solomon F.

Holland,
'71, William J.

Holley,
*'30, Platt T.

Holliday,
*'29, William A.
'62, William A.

Holmes,
*'23, James.
'84, Samuel V. V.
'82, William P., Jr.

Holter,
'86, Burgess D.

Honeyman,
'61, William E.

Hood,
'82, Frank C.
'66, George A.
'85, Robert.

Hooker,
*'57, Elias C.
*'25, Herman.
*'34, Richard.

Hooper,
*'12, William.

Hoover,
'81, Robert H.
*'40, Thomas D.

Hope,
*'31, Matthew B.
'85, Samuel R.

Hopkins,
*'31, Erastus.
*'29, Henry H.
'51, Judson H.
'36, Samuel M.
'53, Thomas M.

Hornblower,
*'39, William H.

Horne,
'91, Robert.

Hosford,
*'62, Frederick.

Hough,
*'37, Stanley P.
'78, William A.

Houghtaling,
'88, Paul A.

Houghton,
'62, John C.

House,
'54, William.

Houston,
*'31, Samuel R.
'90, Ulysses G.

How,
*'13, Samuel B.

Howard,
*'31, Charles W.

Howe,
*'60, Elijah F.
'32, Samuel.
'61, Samuel H.
*'32, Samuel S.

Howell,
'84, Charles J., Jr.
'90, David.
'61, George R.
'86, James W.
'67, John B.
*'35, John G.
*'48, Jesse L.
*'23, Lewis D.
*'40, Samuel N.

Howie,
'92, Robert P.

Howk,
'85, John S.

Hoyt,
*'65, Alexander S.
*'15, Otto S.
'36, Sherman.

Hubbard,
'67, Albert W.
*'30, Austin O.
'55, Joseph W.
'72, William H.

Hudnut,
'86, William H.

Hudson,
*'18, John.
*'28, John P.
'90, Waddy H.
'92, Wilton T.

Huggart,
'74, Thomas S.

Hughes,
'40, Daniel L.
'82, Hugh.
'67, Jacob V. R.
'50, James P.
*'25, John D.
'83, John M.
*'45, Levi.
*'64, Melancthon.
'84, Richard C.
*'41, Samuel K.
'92, Stanley C.
*'25, Watson.
*'27, William.

Hulin,
*'28, George H.

Hull,
*'32, David.

Hulst,
'83, Henry.

Hume,
'77, James C.
*'40, Jesse W.
*'35, Robert W.

Humes,
*'32, Thomas W.

Hummer,
*'30, Michael.

Humphrey,
*'28, Chester.
*'58, Henry A.
'90, William H.

Hunt,
*'19, Holloway W.
*'20, Holloway W.
*'40, Horace B.
*'36, Samuel.
'68, Theodore W.
'81, William H.

Hunter,
*'25, John H.
*'44, John M. K.
*'16, Moses.
'36, Moses H.
'88, Robert John.
'93, Robert Junius.
'76, William A.

Huntington,
*'45, Cyrus.
'51, Henry S.
*'49, Joel.
*'27, Jonathan.
'32, Joshua.
*'12, Leverett I. F.

Huntting,
*'26, James M.
'66, James M., Jr.
*'46, Samuel.
*'36, William.

Hurd,
*'58, Henry M.

Hurlbut,
*'21, Joseph.

Hurley,
'88, Edwin P.

Husted,
'48, John N.

Huston,
'93, Samuel C.
'84, William R.

Hutcheson,
'91, David.

Hutchings,
'28, Samuel.

Hutchinson,
*'91, Alden C.
*'26, John R.
*'36, Sylvander.

Hutchison,
'27, Eleazer C.
'62, George A. G.
'81, Samuel G.
'59, Sylvanus N.

Hutton,
*'19, Abraham B.
*'23, Mancius.

Hyde,
'85, Amasa L.
'59, Charles M.
*'22, Oren.

Hyland,
'85, Charles A.

Hymes,
'91, Hamilton A.

Hyndman,
'90, Matthew J.

Hyndshaw,
*'21, James B.

Imbrie,
*'36, Charles K.
'67, William.

Ingalls,
*'64, Francis T.

Ingersoll,
'36, John F.

Inglis,
'76, George B.
'92, John.
'89, Robert S.

Ingram,
'80, George H.

Irvin,
'83, Alexander M.
'59, William.

Irvine,
'49, James O.
'86, Samuel L.

Irving,
*'43, David.
'78, David O.

Irwin,
*'27, John W.
'63, Salathiel M.
*'24, Thomas W.

Ishimoto,
'93, Sanjuro.

Jack,
'84, Albert E.
'92, William McD.

Jackson,
'64, Daniel B.
'88, Frederick W., Jr.
'93, Henry E.
'70, Samuel M.
'55, Sheldon.

Jacobs,
'88, James F.

Jacobus,
*'35, Melancthon W.
'78, Melancthon W., Jr.

Jadownicky,
*'23, David C. B.

Jagger,
*'41, Samuel H.

James,
'52, David M.
*'35, Henry.
*'14, Robert H.
*'16, William.
'62, William H.

Jamieson,
*'65, Alexander.
'58, James.
'74, Robert A.

Jamison,
'93, Albert.
*'46, Andrew S.
'93, Archibald B.
'69, David.

Janeway,
'58, Joshua B. H.
'24, Thomas L.
*'39, William R.

Janssen,
'92, Neelo F.

Janvier,
'81, C. A. Rodney.
*'41 John.
*'37, Levi.

Jeffers,
'62, Eliakim T.

Jeffries,
'61, William H.

Jenkins,
'89, Daniel E.
'77, David D.

Jenks,
*'58, William A.

Jennings,
'90, Clarke, A. B., Jr.
*'24, Samuel C.
'62, Philip S.
'80, William B.

Jennison,
'53, Joseph F.

Jerome,
*'35, Aaron B.
*'36, Allen M.

Jessup,
'87, William.

Jewell,
'75, Stanley D.

Jewett,
'52, Augustine D. L.
*'39, Sylvanus.

Johns,
*'16, John.
*'58, John H.
'63, Reading B.

Johnson,
'89, Andrew F.
'57, Andrew J.
'72, Arthur.
*'28, Baker.
'64, Benjamin F.
'54, Charles E.
*'40, Daniel.
*'18, Daniel B.
'93, George.
*'44, Henry P.
*'87, James A.
'63, James G.
'62, James R.
*'33, Obadiah M.
'91, Oliver.
'81, Samuel M.
*'32, Theodore.
'61, Thomas S.
'58, William M.

Johnston,
'84, Edgar F.
'91, George L.
*'21, James H.
'63, James W.
*'40, Robert A.
*'55, Samuel F.
'60, Thomas.
'92, Thomas.
'87, Walter.
'86, William.
*'41, William H.

Johnstone,
'50, John.

Jones,
'86, Benjamin C.
*'63, Benjamin T.
*'29, Charles C.
'46, Charles J.
'88, Daniel C.
'58, Franklin C.
'70, George E.
*'39, John.
'50, John.
'62, John.
'77, John R.
'64, John S.
'73, John W.
*'22, Joseph H.
'88, Livingston F.
'77, Richard R.
'79, Richard T.
'83, Robert.
*'32, Samuel B.
'84, U. S. Grant.
*'31, Warren G.
'50, William E.
'84, William O.

Jordan,
'92, Charles G.
'76, Louis H.

Joss,
'63, Augustus A.

Judd,
*'15, Gideon N.

Juistema,
'90, Herman S.

Jungeblut,
'87, Johann F.

Junkin,
'83, Charles I.
*'31, David X.
*'51, Ebenezer D.
'51, William F.
'88, William McC.

Kajiwara.
'93, Cho H.

Karner,
'83, George N.

Kaufmann,
*'50, J. Henry.

Kavanagh,
'80, John F. E.

Kearns.
'62, John E.

Kehoo,
*'54, John L.

Keigwin,
'63, Albert N.

Keister,
*'72, George.

Kellar,
*'15, Isaac.

Keller,
*'69, George T.

Kelley,
'86, Alford.
'91, Israel W.

Kellogg,
'59, Alfred H.
'61, Charles D.
'73, Henry M.
'34, Samuel.
'61, Samuel H.

Kelly,
*'37, David.
'51, John.
'93, John F.
'62, Joseph C.
'71, Joseph T.

Kelso,
'68, Alexander P.

Kemble,
*'34, Aaron A.

Kempshall,
'52, Everard.

Kendall,
'68, John L.

Kennard,
'54, Joseph S.

Kennedy,
*'29, Algernon S.
*'35, Duncan.
47, Edward.
*'37, George W.
'59, James B.
'43, James F.
*'20, John H.
'91, Phineas B.
'88, Richard M.
*'46, Thomas.
*'19, Thomas C.
'56, William L. R.

Kent.
'22, Aratus.

Kenworthy,
'88, Freeman C.

Kenyon,
'59, Fergus L.

Ker,
*'35, Jacob W. E.

Kerfoot,
'71, Franklin H.

Kerlinger,
'75, Charles C.

Kerr,
'81, Alexander J.
'81, George.
*'21, James.
'88, James R.
'56, James W.
'79, John T.
'74, Oliver A.
'53, Samuel C.

Kershner,
'79, George W.

Kerswill,
'90, William D.

Ketcham,
*'28, Alfred.
'89, George S.
'58, Kneeland P.

Kidder,
*'31, Thomas.

Kieffer,
'72, William T. L.

Killen,
'89, Samuel M.
'88, Thomas S.

Killie,
'86, Charles A.

Kilpatrick,
*'13, Abner W.

Kimball,
'76, William E.

Kincaid,
'66, William.

Kindley,
'92, Bradley W.

King,
'57, Albert B.
*'45, Charles B.
*'47, David.
'46, Frederick L. R.
'91, Harry B.
*'55, James S.
*'19, Robert R.

Kingdon,
'63, John.

Kingsbury,
'63, Josiah W.

Kingsley,
'80, Robert F.

Kinne,
*'24, Ezra D.

Kinter,
'87, William A.

Kirby,
'58, William W.

Kirk,
*'22, Edward N.
'44, James.
'75, James W.
'88, Robert H.
'46, William H.

Kirkpatrick,
*'50, Jacob.
'86, James.
'39, John E.

Kiser,
'92, Aaron E.

Kitchel,
*'29, Aaron.
'64, Cornelius L.

Klink,
'48, Nathaniel B.

Knapp,
*'46, James C.

Knepper,
'64, Charles.

Kniffin,
*'22, William C.

Knight,
'62, Alva A.
'46, Aaron B.
'80, Edward H.
'41, James M.

Knighton,
*'14, Frederick.

Knipe,
'93, Isaac McG.
'92, James N.

Knott,
*'37, James W.

Knox,
'85, Charles R.
*'27, James.
'41, James.
*'20, John.
'85, John.
'92, J. McClure.
'53, William J.
'63, William W.

Kolb,
'81, John B.

Kollock,
*'43, Shepard.

Krebs,
'74, Adolph.
*'29, John M.
*'21, William G.

Kremers,
'90, Harry.

Kretsinger,
*'79, George W.

Krewson,
'66, Jacob B.

Krider,
*'54, Barnabas S.

Krieger,
'93, William J.

Kruse,
'78, William T.

Kugler,
'37, John B.

Kutz,
'79, Henry D.

Kyle,
'50, Samuel Lee.
'77, John M.

Labar,
*'37, John S.

Labaree,
'91, Robert M.

Lacy,
'43, Beverly Tucker.

Lafferty,
'67, James.
'85, John Wilson.

Laidlaw,
'68, Robert J.
'81, Walter.

Laird.
'92, John Baker.
*'30, Matthew.
*'21, Robert M.

Lalor,
*'40, Jeremiah D.

Lamb,
*'69, Ellis W.

Lambader,
'89, Frank, Jr.

Lamberson,
*'28, Samuel L.

Lambert,
*'34, Amos B.

Landis,
'83, Evan M.
'77, George A.
'84, Henry M.

Lane,
*'16, Aaron D.
'77, Ashbel G.
'44, Cornelius R.
*'26, George W.
'73, Morgan.

Langdon,
'84, William M.

Langill,
'83, Paul F.

Langlotz,
'69, Charles.

Lanneau,
*'29, John F.

Lansing,
*'21, John V. S.

Lapsley,
*'61, James E.
'39, James T.
*'45, Joseph W.
*'18, Robert A.

Large,
*'55, James Kain.

Larimore,
'56, James W.

Larkin,
*'41, Earl W.

Larned,
*'15, Sylvester.

Lathem,
'91, Abraham L.

Lathrop,
*'23, Alvin.

Latimer,
'88, Robert M.
'72, Thomas D.

La Tourette,
*'48, James A. M.

Latta,
*'32, William W.

Laughlin,
'77, David.
'77, John H.
*'78, Robert J.

Laurie,
'63, William.

Laverty,
'62, David H.
*'50, William W.

Law,
'52, Sidney G.

Lawrence,
'71, Ananias.
*'68, Edward A.
'72, Egbert C.
*'20, Samuel.
*'61, William A.

Laws,
'48, Samuel S.

Layman,
'53, John M.

Lea,
*'38, Thomas D.

Leake,
*'16, Lemuel F.

Leaming,
*'34, Joseph F.

Leavenworth,
*'37, Chauncey.

Leavitt,
*'51, Edward H.

Le Boutillier,
'64, George T.

Ledyard,
'64, Edward D.

Ledwith,
'74, William L.

Lee,
'74, Albert.
'79, Charles.
*'34, Charles G.
'55, Henry F.
'86, John L.
*'45, Lewis H.
'58, Samuel O.
'89, William P.

Leeper,
'79, James L.
'85, Samuel H., Jr.

Lees,
'73, Andrew.

Lefevre,
'58, Jacob A.

Leggett,
'65, Theodore A.

Lehman,
'75, Adolph.

Leland,
'90, Dean R.

Lenington,
'59, Robert.

Leps,
*'49, James H.

Lesley,
'41, J. Peter.

Lester,
'50, William H.

Leutzinger,
'64, Henry.

Levengood,
'89, James C.

Leverett,
'91, William J.

Lewers,
*'31, James.

Lewis,
*'38, James R.
*'28, John N.
*'32, John Nevin.
'54, Joseph W.
'82, Rees H.
'92, William F.

Leyburn,
*'31, George W.

Life,
'61, George M.
'91, Robert H.
'51, William.

Lilly,
'92, George A. M.
*'28, Robert H.

Lindemuth,
'90, Louis A.

Lindsay,
'80, Henry D.

Lindsley,
*'44, Aaron L.

Lindsly,
*'28, Silas C.

Linn,
'64, John M.

Linton,
'88, John C.

Lippe,
'66, Frederick v. d.

Lippincott,
'87, Charles A.

Littell,
'63, Levi C.
'47, Luther.
'63, William H.

Little,
'62, Arthur.
*'45, Elbridge G.
'56, James.
'90, Lacy Le G.

Littlejohn,
'45, Abram N.

Lloyd,
*'59, Charles H.
*'41, John.
'74, John E.

Lochead,
'65, John S.

Lockerby,
'66, Daniel F.

Lockridge,
*'27, Andrew Y.

Lockwood,
*'31, Benjamin.
*'55, George P.
*'30, Jesse.
'68, John H.
'37, Lewis C.

Loder,
'72, Achilles L.

Lodor,
*'22, John.

Loewenthal,
*'51, Isidor.

Logan,
*'23, Alexander.
*'22, Eusebius.
*'23, James H.
'67, William H.
'42, Robert.
'47, Samuel C.

Long,
'74, Abram W.
'76, Jay H.
'64, Thomas S.
'34, Walter R.

Longmuir,
*'63, Gavin.

Loomis,
*'41, Augustus W.
'47, Elihu.
*'34, Harmon.

López-Guillén,
'86, José Maria.

Lorance,
*'43, James H.

Lord,
*'30, Daniel M.
*'37, Francis E.
'43, William W.
*'33, Willis.

Loring,
*'27, Josephus B.

Lott,
'85, Albert F.

Louderbough,
'76, William V.

Loughridge,
'37, Robert M.

Loughry,
'50, Joseph N.

Lounsbury,
*'18, Thomas.

Loux,
'92, Edward A.

Love,
'58, David R.
*'28, Robert.
*'42, William.

Lovejoy,
*'31, Elijah P.

Lowe,
*'15, Benjamin J.
'83, Edson A.

Lower,
'56, Joseph L.

Lowrey,
'58, John.

Lowrie,
'68, James G.
'80, James W.
'32, John C.
*'40, John M.
'65, Matthew B.
'60, Newell S.
*'46, Reuben P.
'90, Walter.
*'37, Walter M.

Lowry,
'50, Andrew M.
'78, Houston W.
*'45, Lewis A.
'85, Thomas M.
*'23, William.

Lubkert,
*'52, Ernst C. H.

Lucas,
'67, James J.

Ludlow,
*'21, Henry G.
'61, James M.

Lukens,
'91, Frank.

Lumpkin,
'85, Joseph H.

Lundy,
*'46, John P.

Lusk,
*'23, William.
'58, William, Jr.

Luther,
'61, Robert M.

Lyle,
'92, Edward H.
*'46, Joel K.
*'34, John.

Lyman,
'91, Charles W.
*'37, Henry.

Lynn,
'87, John E.

Lyon,
*'25, Aaron W.
'36, David.
*'42, David C.
*'25, George A.
*'24, Hervey.
'47, Isaac L
*'32, James A.
'41, John.
*'39, William.

Lyons,
*'18, Luke.

McAdie,
'93, Robert C. M.

McAfee,
'89, French.
'72, Robert W.

McAlmon,
'72, John A.

McArn,
'89, Archibald H.

McArthur,
'80, John A.

McAtee,
'61, William A.

McAulay,
'92, Kenneth J.

McAuley,
*'36, William H.

Macauley,
*'34, John M.

McBean,
'60, Alexander.

Macbeth,
'87, Roderick G.

MacBride,
'92, Henry.
'90, Robert I.

McCachran,
*'24, Robert.

McCahan,
'76, John M.

McCampbell,
'63, George M.

McCaslin,
'72, David R.

McCauley,
'40, Charles F.
'52, Thomas.

McCay,
*'38, David.

McChesney,
*'66, William E.

McClain,
'71, Josiah.

McClatchey,
'91, Thomas.

McClean,
'69, Robert F.

McCleary,
'92, Charles W.

McClellan,
'65, Charles H.

McClelland,
'72, George T.

McClements,
'90, Samuel R.

McClenaghan,
'86, Samuel J.

McClintock,
*'59, John D.

McClorg,
'90, Alexander.

McClung,
*'23, John A.
*'31, Samuel M

McClure,
'75, Alexander D.
*'45, Benjamin.
'58, James B.
'70, James G. K.

McClurkin,
'77, John K.

McCluskey,
*'25, John.

McColl,
'70, John.

McComb,
'65, Hathaway K.

McConaughy,
'92, Ira.
'57, Nathaniel.

McConnell,
*'46, Joseph.
'68, Samuel.

McCormick,
*'56, Robert W.

McCoy,
*'43, David R.
'63, James S.
'84, John.
*'35, John B.
'61, J. Simeon.

McCracken,
'69, Clark L.

MacCracken,
'62, Henry M.

McCrea,
'72, Thomas.

McCreary,
*'24, James B.

McCuish,
'87, John B.

McCullagh,
'68, Archibald.
'93, Archibald, Jr.

MacCulley,
'45, Samuel.

McCulloch,
'48, Robert.

McCulloh,
'43, Samuel.

McCullough,
*'30, John.
*'25, John W.
'93, William C.

McCune,
'55, R. Lewis.

McCurdy,
'80, Irwin P
'68, James F.

McDannold,
*'78, William G.

McDermott,
*'30, Thomas.

McDevitt,
'48, John.

McDonald,
'79, Arthur.
'59, James S.
'67, John A.
'31, Samuel H.

Macdonald,
'64, Augustus.
'92, Isaac H.
'92, James R.
'85, John A.

McDougall,
*'55, James.

Macdougall,
'80, Donald.

McDowall,
'81, Ebenezer.
'78, Isaac M.
*'28, John R.

McDowell,
'81, Thomas R.
*'12, William A.

McDuffee,
'66, Samuel V.

McEachron,
'78, Willard S.

McElhinney,
*'54, Samuel A.

McElmoyle,
'75, John.

McElroy,
*'36, George W.
'53, John M.
'85, Samuel A.
'62, Solomon C.
*'90, William C.

McElvain,
*'39, Andrew J.

McEwan,
'82, William L.

McEwen,
'93, George A.
*'31, James.

McFarlan,
*'19, Alexander.

McFarland,
*'49, Allan.
'84, Everett O.
*'17, Francis.

MacFarland,
'92, William.

McFarlane,
*'14, William.

Macfarlane,
'91, James A.

McFarren,
*'25, Samuel.

McGarvey,
'80, William G.

McGaughey,
'71, Johnston.

McGee,
*'36, William C.

McGeoch,
*'31, James.

McGillivray,
'88, John K.

MacGillivray,
'91, Alexander J.

McGilvary,
'53, Daniel.
'86, Evander B.

McGinley,
'58, John A.

McGinnis,
'87, Charles E.

McGlathery,
'63, William.

McGowan,
'65, James A.

MacGregor,
'68, Donald.

McGuire,
*'46, Henry L.

McHarg,
'38, William N.

McIlvain,
'70, J. William.

McIlvaine,
*'17, Charles P.
*'64, Jasper S.
'70, James Hall.
'37, Joshua H.
*'25, William B.

McIlwain,
*'24, Isaac.

McIlwaine,
'86, William B.

McInnis,
'82, John.

McIntire,
*'28, Sloan.

MacIntire,
*'41, Thomas.

McIntyre,
'73, Daniel C.
'88, Joseph.

McIntosh,
*'25, Donald.

McJimsey,
*'23, John W.
*'22, William.

Mack,
'86, Edward.
*'32, Eli T.
*'31, William.
'71, William E.

McKay,
'92, Donald D.
*'68, Donald G.
'70, Kenneth.

Mackay,
'90, Duncan O.
'67, George L.

McKee,
*'34, David D.
'70, Edward.
*'63, Hugh W.
'83, James L.
'51, John L.
*'30, Joseph.
'85, Samuel L
'89, Thomas P.

McKelvey,
'90, Joseph O.

McKelway,
*'58, John R.

McKenzie,
'77, Duncan.

Mackenzie,
'82, James A.
'82, James C.
'90, Thomas H.

Mackey,
*'53, Elkanah D.
*'46, James L.
*'56, William D.

McKim,
*'31, James M.

McKinley,
*'24, Daniel.
'47, Washington D.

McKinney,
'92, Charles S.
*'21, David.
*'36, Edmund.
'60, Edmund, Jr.
*'52, Isaac N.
*'21, John.
'58, Robert C.

Mackintosh,
'90, David C.

McKnight,
'93, William C.
'52, William J.

McKown,
'65, Samuel H.

MacKubbin,
'78, Henry W.

McLachlin,
'81, Archibald G.

McLanahan,
'75, Samuel.

McLaren,
'55, Donald.
'81, Donald C.
*'25, John F.
*'25, Malcolm N.

McLean,
*'87, Andrew.
*'27, Daniel V.
*'31, Ephraim T.
'75, Hector A.
'58, John K.

Maclean,
'93, Hew B.
'87, James T.
*'18, John.
*'67, John, Jr.
'65, Matthew W.

McLeod,
'72, David.
'85, John M.
*'24, Lewis.
'87, Malcolm J.
'85, Norman.
'70, Thomas B.

Macleod,
'75, Alexander W.
'88, George B.
*'77, John W.

McLoy,
'88, John B.

McMartin,
'41, Peter A.

MacMartin,
'68, Malcolm.

McMeen,
'75, William H.

McMillan,
'80, Hugh H.
'76, John.
'84, John.
'86, Kinley.
'92, Uriah W.

MacMillan,
'89, John.

McMillen,
'54, George W.

McMullan,
'93, Hugh S.

McMullin,
'59, Charles T.
*'51, Robert.
*'34, Robert B.
*'51, Samuel H.

McMurdy,
'77, David B.

McMurray,
'57, John.
*'43, Joseph.
'83, William H.

Macnab,
'89, James.

McNair,
*'28, John.
*'41, Solomon.
'79, Theodore M.
'83, William.
'46, William W.

McNeely,
*'20, James G.
*'44, Lewis.

McNeil,
*'73, Dugald.

McNeill,
*'47, George.
*'47, James H.

Macneill,
'70, Leander G.

McNichol,
'88, William.

McNiece,
'74, Robert G.

McNinch,
'91, Hugh.
*'73, Thomas.

McNulty,
*'51, John.

McPheeters,
*'43, Samuel B.

McPherson,
'75, Simon J.

McQueen,
*'49, George.
'84, Glenroie.
'72, John.

McRae,
'65, Kenneth.

McRee,
*'36, William F.

McRobbie,
'72, Gilbert G.

McRoberts,
*'28, Sidney S.

MacTavish,
'81, Alexander.

McVean,
*'19, James.

McWilliam,
*'38, James.

McWilliams,
'88, Thomas S.

Magie,
*'17, David.
'58, David, Jr.

Magill,
*'70, David.
*'33, Seagrove W.

Magraw,
*'25, James C.

Magruder,
*'30, Thomas P. W.

Mahaffey,
*'41, Samuel.

Mahon,
'93, Alexander W.
*'50, James C.
*'30, Joseph.

Major,
*'50, John W.

Makeley,
'83, George N.

Malcom,
'52, Charles H.
*'18, Howard.
*'39, Thomas S.

Malin,
*'36, David.

Mallman,
'86, Jacob E.

Mangasarian,
'80, Mangasar M

Manly,
*'45, Basil.
'56, Charles.

Mann,
'91, Alexander J.
'89, James R.
*'45, Joseph R.
'72, Joseph W.

Manning,
*'53, Robert S.

Manton,
*'32, Daniel E.

Manwaring,
*'41, Giles.

Marcellus,
'66, Algernon.

March,
'70, Frederic W.
*'26, John C.

Marden,
'91, William E.

Markham,
*'49, Thomas R.

Marling,
'79, Arthur W.

Marquand,
'74, Allan.

Marquess,
*'35, William H.

Marquis,
'76, William S.

Marr,
'78, Geo. Augustus.
'62, James H.
*'32, Joseph.
*'30, Phineas B.

Marriner,
*'49, George K.

Marsh,
'60, William B.

Marshall,
'71, Albert B.
'54, Alexander S.
*'52, George.
'61, James.
*'19, James L.
'86, James T.
*'22, Samuel V.
'90, Thomas C.
*'23, William L.
*'57, William R.

Marshman,
'83, David M.

Martin,
'46, Adolphus K
'79, Chalmers.
'91, Daniel H
'91, Ernest D.
'79, Henry G
'91, James.
*'25, Job H.
'63, John F.
'61, Moses M.
'83, Paul.
*'30, Thomas.
'72, William M.

Marvin,
'60, Edward P.
'46, Uriah.

Mason,
*'24, Cyrus.
*'22, Ebenezer.
*'24, Erskine.
*'29, John.
'87, Robert W.
'87, William A.

Masters,
*'54, Francis R.

Mateer,
'71, Eugene H.
'79, Horace N.
'77, Robert McC.
*'51, Joseph.

Mathers,
'51, Joseph H.

Mathes,
*'52, Alfred H.
*'34, Archibald A.
*'33, Benjamin C.

Matheson,
'91, James A.

Mathis,
*'80, Joseph J.

Matthews,
'69, Henry M.
*'65, John B.
*'28, John D.
'87, Paul C.
*'31, Salmon L.
*'27, William C.
'80, William T.

Mattoon,
*'43, Stephen.

Matzinger,
'84, Philip F.

Maugeri,
'91, Giacomo.

Maxwell,
'88, Joseph E.
'85, Sydney L.

Mayer,
'57, Gustavus W.

Mayers,
'71, Henry L

Mayes,
'88, George G.

Mayne,
*'57, James S.

Mead,
'91, George W.

Mearns,
*'49, John A.

Mebane,
*'34, William N
'85, William N.

Medd,
'93, Thomas H.

Meek,
'90, Charles C.
*'40, John D.

Meeker,
'65, Benjamin C.

Megie,
*'36, Burtis C.

Meikle,
'81, William F. D.

Melick,
'49, Philip W.

Menaul,
'65, John.

Mendenhall,
'50, James K.

Mercer,
*'41, Alexander G.

Merrell,
'47, Samuel L.

Merriam,
'61, George F.

Merrick,
*'30, James L.

Merrill,
*'61, Benjamin.
*'41, Franklin.
*'43, James.
'63, James G.
'56, John L.

Merritt,
*'59, James L.

Mershon,
'89, Albert L.
*'50, Stephen L.

Merwin,
'60, A. Baxter.
'63, Alexander M.
*'41, Miles T

Mewhinney,
'81, William J.

Mickey,
'88, Wilber C.

Middlekauff,
'92, Benton.

Milburn,
'83, Joseph A.

Miles.
'32, Milo N.
'80, William H.

Millar,
'92, Charles C.
'83, David.

Millard,
*'72, David K.
'58, Nelson.

Miller,
*'47, Charles A.
*'50, David M.
'87, Edward DeM.
'67, Edward R.
'64, Franklin E.
*'44, George F.
'80, Henry.
'88, Hugh.
'81, Jacob F.
*'45, James E.
'38, John.
'68, John H.
'40, Linus Merrill.
*'22, Rodney A.
*'41, Samuel.
*'26, Samuel J.
'82, William.
'70, William H.
'83, William H.
'34, William Y.

Millham,
*'64, William H.

Milligan,
'66, George M.
'60, John Linn.
'65, Joseph R.
*'48, Josiah.
'88, Robert H.
'50, William V.

Milliken,
'48, Samuel J.

Millikin,
*'59, Joseph.

Mills,
*'35, Charles L.
'53, Charles R.
*'42, David.
*'14, James H.
'31, Robert.

Miln,
'72, George C.

Minassian,
'91, Mushegh M.

Mines,
*'28, Flavel S.
*'22, Thomas J. A.

Mishoff,
'84, Ivan D.

Mister,
'60, Wilbur F.

Mitchell,
*'44, Andrew D.
'92, Charles A.
'57, David H.
*'40, Edward F.
*'69, Gordon.
*'27, Jacob D.
'42, Jacob D.
*'40, James C.
'54, James Y.
*'27, John A.
'58, Robert J.
'61, Samuel S.
'47, Stuart
*'54, William L.

Mitchelmore,
*'21, John.

Moderwell,
*'15, William

Moffat,
'59, David W.
*'24, Hector.
'69, James D.
'77, John P.

Mogel,
'92, Levi S.

Moment,
'72, Alfred H.

Monell,
'42, John D

Monfort,
*'14, David.

Monteith,
*'13, John.
*'32, William J.

Montgomery,
*'50, James S.
*'26, John.
'36, John.
'91, John.
*'25, John L
'52, John W.
'79, Richard.
*'26, Samuel.
'89, Theophilus E.

Moore,
'46, Ambrose Y.
'85, Daniel S.
'71, David R.
'58, David W.
'91, Eliot H.
'93, George E.
'91, Harry W.
'92, Henry M.
'93, James, Jr.
*'42, James G.
*'49, James R.
'87, James S.
*'24, James W.
*'50, John H.
*'22, John M.
'87, John W
'46, Joseph P.
*'18, Joshua.
'64, Robert, J. O.
*'50, Robert V.
'58, Samuel M.
*'39, Thomas V.
'80, Thomas V., Jr.
'63, William.
'93, William.
'86, William H
'54, William L.
'85, William L.

Moorhead,
'88, Joseph.

Moran,
'74, Ellsworth E.

Morcock,
*'54, William J.

Morel,
'31, Duncan.

Morey,
'57, Alexander B.
'61, Henry M.

Morgan,
*'41, Achibald M.
'93, Benjamin J.
*'15, Gilbert.
'48, John J. A.
'72, Minot S.
'85, Morgan J.
*'17, Nicholson R.
'84, William E.

Morison,
'60, Charles.

Morley,
'93, William S.

Morris,
*'24, Henry.
'25, John G.
*'34, Robert D.

Morrison,
*'24, Alexander G.
'79, Donald.
*'21, Elam J.
'77, James K.
'56, James M.
*'34, John H.
'53, Robert.
'79, Robert.
'59, Rufus A.
'89, Thomas M.
'86, William.
'65, William H.
'61, William J. P.
*'31, William N.
*'56, William T.
'86, William T.

Morron,
'59, J. Herschell.

Morrow,
*'22, James B.
'93, James W.
*'54, Richard H.
*'31, Thomas
'93, William H.

Morse,
'51, Andrew B.
'72, Oliver C.
'66, Richard.

Morton,
'48, Frank R.
'61, Henry T.
*'35, John B.
*'61, Joseph L.

Moseley,
*'51, Hillery.

Moser,
*'27, John R.

Mosher,
'50, William C.

Mott,
'50, George S.

Moule,
*'34, John.

Mudge,
'92, Charles O.
'90, Lewis S.
'62, Lewis W.
'93, William L.

Muhlenberg,
'37, Frederick A.

Muir,
'81, John A.

Mullen,
'84, Henry A.

Muller,
'80, John E.

Mundy,
'52, Ezra F.
'75, Frank J.

Murchie,
'87, William.

Murdoch,
*'53, Alexander V.
*'66, John.

Murphey,
*'40, Thomas G.

Murphy,
'72, Archibald A
*'48, Donaldson C.
*'27, Greenbury D.
'45, Thomas.
*'41, William J.

Murray,
'72, Chester P.
'85, David A.
'68, David L.
'73, George R.
'48, Isaac.
'72, John.
*'26, John A.
'65, John L.
*'26, Nicholas.
'82, Samuel C.
*'71, Thomas C.

Musgrave,
*'26, George W.

Mustard,
*'25, Cornelius H.

Myers,
'68, Alfred E.
*'21, Joseph.
*'61, Joseph H.
'81, Robert H.

Nassau,
*'22, Charles W.
*'49, Joseph E.
'55, Robert H.

Neal,
'67, George W.

Neely,
'93, David T.

Negley,
'73, Theodore S.

Neil,
'51, Thomas B.
*'23, William.

Neill,
'66, Heman H.
'69, Henry.

Nellis.
'42, Peter S.

Nelson.
*'32, Alexander K.
'91, Samuel.
'87, William F. S.

Nesbit,
'74, Achilles W. W.
'75, James H.

Ness,
'82, William H.

Neville,
'80, William G.

Nevin,
'84, Charles W.
*'34, Edwin H.
*'23, John W.

Nevins,
*'16, William.

Nevius,
*'38, Henry V. D.
*'50, John L.

Newbold,
*'16, John S.

Newcomb,
'62, Homer S.

Newell,
*'42, George W.
'91, William R.

Newkirk,
'58, Matthew.

Newman,
'64, Frederick M.

Newton,
*'46, Thomas H.

Nicholas,
'89, Henry I.
'90, Vanderveer V. A.
'74, Walter D.

Nichols,
'62, Gideon P.
'64, Walter S.

Nicholson,
'68, Alexander B.
'86, Alfred.

Nicoll,
*'30, Robert A.

Nightingale,
'64, James C.

Niles,
'45, Henry E.
*'31, Mark A. H.

Nimmo,
'58, Gershon H.
*'22, Joseph.

Nixon,
'55, George.
'58, James H.
*'53, J. Howard.

Noble,
'26, Jonathan H.
*'28, Mason.
*'48, William F. P.

Noerr,
'56, Moses.

Noll,
*'37, Frederick M.

Norcross,
'64, George.

Nott,
*'24, John.

Nourse,
*'24, James.
'62, James M.

Nyce,
*'33, Benjamin M.

Oakley,
*'49, Lewis W.

Oates,
'87, Luther A.

O'Brien,
'67, John Howard.

Oehler,
'84, James C.

Officer,
'45, Thomas.

Ogden,
*'28, Augustus O. E.
*'19, Benjamin.
*'23, Joseph M.
*'23, Thomas A.
*'54, Thomas S.

Oghimi,
'79, Motoichiro.

Oliphant,
*'13, David.

Oliver,
'84, Charles A.
'72, John C.

Olmstead,
*'19, James M
*'34, Lemuel G.

Olyphant,
*'82, Vernon M

O'Neill,
'92, David J.

Onque,
'88, Samuel J.

Orbison,
*'47, James H.
'80, John H.

Ordway,
'84, Smith.

Orr,
'82, James G.
'61, John.
*'36, Robert W.

Orris,
'62, S. S.

Orton,
*'17, Azariah G.

Osborn,
'91, Conover S.
*'19, Michael.
*'35, Robert.

Osler,
'60, Jehu T.

Osmond,
'45, Jonathan.
'50, Samuel M.

Ossewaarde,
'90, James.

Ottman,
'83, Ford C.

Overman,
'79, Leslie L.

Overstreet,
'48, Robert M.
'82, William T.

Owen,
*'37, Griffith.
*'66, Henry J.
*'35, Joseph.
*'44, Nathan M.
*'39, Roger.
*'33, Thomas.

Pabody,
'60, Ezra F.

Packard,
*'24, Theophilus.

Paden,
'83, Thomas R.
'84, William C.
'80, William M.

Page,
'66, William W.

Paige,
'49, James A.

Paine,
*'28, James.
*'33, John C.

Paisley,
*'35, John.
'73, Moses F.

Palmer,
'91, Francis.

Parish,
*'28, Consider

Park,
'55, Charles H.
'78, Clearfield.
*'28, Harrison G.
'43, James.
*'43, Oscar.
'69, William H.

Parke,
'41, Nathan G.

Parker,
'87, Albert G.
*'22, Alvin H.
'66, Andrew H.
*'45, Francis.
'92, John W.

Parkhill,
*'39, Charles C.
'80, James W.

Parks,
'62, Joseph J.

Parliman,
'85, Benjamin F

Parmelee,
*'12, James H.

Parrott,
'60, William J.

Parry,
'69, Samuel, Jr.
'70, Thomas.

Parsons,
'84, William T.
'47, Winfield S.
'81, Willis E.

Partridge,
*'67, John W.

Parvin,
*'19, Theophilus,

Paterson,
'87, Allan M.
'91, Robert.

Paton,
'87, Lewis B.

Patterson,
*'18, Andrew O.
'60, Benjamin F.
'57, Isaac M.
'35, John C.
*'71, John F.
*'57, Joseph A.
*'25, Matthew B.
*'14, Nicholas.
'56, Robert M.
'74, William P.

Patton,
'63, Francis L.
'92, George S.
'81, Robert B.
*'19, William.

Paull,
*'39, Alfred.
'79, George A.

Pawling,
'47, William H.

Paxton,
'81, James D.
*'50, James W.
'45, William M.

Payne,
'32, James B.

Paynter,
*'49, Henry M.

Peabody,
*'30, James A.

Peacock,
'68, John.

Pearce,
*'62, Sketchley M.

Pearse,
'50, Jacob L.

Pearson,
'93, Thomas W.
'77, William L.

Peck,
'58, Aaron.
*'23, Isaac.
*'27, Simeon.
'48, Thomas R. G.

Peebles,
*'20, John.

Peers,
*'22, Benjamin C.

Peet,
*'23, Stephen.

Pelton,
'89, De Witt L.

Penick,
*'21, Daniel A.

Penney,
'57, John G.

Penrose,
'87, Stephen B. L.

Pering,
'57, John D.

Perkin,
'44, George W.

Perkins,
'89, Frederick.
*'17, Henry.
'82, James C.

Perry,
'63, David B.
'71, Samuel M.
'48, Talmon C.

Person,
'91, Hiram G.

Peters,
*'16, Absalom.
'70, John E.

Petrie,
*'36, James.

Pettengill,
'63, Samuel B.

Pettigrew,
'41, Samuel.

Peyton,
'74, Charles W.

Phelps,
*'37, Joshua.
*'28, Philo F.
'61, Willis B.

Phillips,
*'25, Alexander H.
*'51, Alfred.
*'43, Benjamin T.
'46, Bradley.
*'43, Charles.
'88, David G., Jr.
*'16, David H.

Phipps,
'62, George G.
'83, Robert J.

Phraner,
'87, Stanley K.

Pickands,
*'25, James D.

Pierce,
'61, George R.
*'17, John J.
*'22, John D.
'32, John T.
'74, John O.
'50, Samuel E.

Pierson,
*'42, David H.
'91, Delavan L.
'85, George P.
'64, William H.

Pinkerton,
*'44, John.
*'36, William.

Pinkney,
'31, William.

Pinney,
*'29, John B.

Piper,
'58, James A.

Pires,
'63, Emanuel N.

Pirnie,
*'44, Peter M.

Pitcher,
*'33, William.

Pitkin,
'63, Paul H.

Plank,
'72, David A.

Platt,
*'17, Adams W.
*'15, Isaac W.
'36, James A.
*'50, James M.
'36, Joseph.

Platter,
*'67, James E.

Plotts,
*'31, John.

Plumer,
'50, Alexander R.
'86, William F.
*'24, William S.

Poage,
*'15, Andrew W.
'66, Calvin A.
*'40, Josiah B.

Polk,
*'32, David.
'58, Joseph L.
'87, Samuel.

Pollock,
'61, George C.
'71, John F.

Pomerene,
*'84, Da Costa.

Pomeroy,
*'58, John J.
'63, Stephen W.

Ponder,
'93, Thomas J.

Pope,
*'59, Thomas H.

Poppen,
'91, Jacob.

Porter,
*'33, Alexander.
*'77, Daniel C.
'77, James B.
*'30, Jeremiah.
'44, J. Jermain.
*'52, Josephus W.
*'39, Robert M.
'40, Thomas C.
*'22, William A.
'76, William McN.
'88, William S.

Post,
*'56, Henry A.
*'15, Reuben.

Potter,
'69, Joseph L.
'44, Ludlow D.
'77, Thomas C.

Potts,
*'19, George.
'86, Thomas N.
*'25, William S.

Powell,
'76, Arthur C.
*'54, Walter.

Power,
*'29, William R.

Pratt,
'52, Henry B.
*'18, Horace S.
'50, John H.
*'45, John W.
*'20, Nathaniel A.
*'58, Seth P.
*'13, Silas.

Prentice,
'92, Sartell, Jr.
'93, William K.

Pressley,
'81, Mason W.
*'21, Samuel P.

Preston,
*'50, Charles F.
*'24, David R.
'93, Thomas J.
'59, Thomas L.
'81, William K.
*'33, William R.

Price,
*'16, Jonathan.
'49, Robert.
'93, Samuel D.
'80, Wesley F.
'89, William A.

Pridgeon,
'86, Charles H.

Prime,
*'35, Edward D. G.
'58, G. Wendell.
*'32, S. Irenæus.

Printz,
*'24, George.

Pritchard,
'77, Hugh.
'66, James.

Proctor,
'39, John O.
'56, Robert.

Proudfit,
'59, Alexander.
*'23, John W.
'59, Robert R.

Pryor,
*'30, Theodoric.
*'70, Theodoric B.

Pulham,
'88, Thomas W.

Pumphrey,
'91, William H.

Pumroy,
*'26, John.

Purves,
'73, George T.

Purviance,
*'34, George D.
*'32, James.

Putnam,
'90, Homer.

Quarles,
'57, James A.

Quay,
*'27, Anderson B.

Queen,
'79, Sylvanus R.

Quilhot,
*'30, Joseph.

Quillin,
*'34, Ezekiel.

Radcliffe,
'64, Wallace.

Raffensperger,
*'49, Edwin B.

Ralston,
*'39, James Grier.
'84, John J.
'62, Walter W.

Ramsay,
'46, James R.

Ramsey,
*'80, Hugh H.
*'36, James B.
'90, Robert M.
*'22, William.

Rand,
'89, Edward W.
'71, Lyman F.

Randolph,
'58, Job D.

Rankin,
'61, Alexander.
'65, Edward P.
*'45, Henry V.
'36, John C.
'79, John J.
'87, Robert J.
*'48, William A.

Rannells,
*'21, John G.

Rathbun,
'65, Davis L.

Ray,
'50, Charles.
'90, George H., Jr.

Raymond,
*'31, Albert R.
'63, George L.

Read,
'32, Charles H.
'61, Edward G.
*'48, Henry C.
*'26, Hollis.

Reade,
'63, William C.

Reardon,
*'52, James D.

Red,
'83, William S.

Reed,
'86, Elmer E.
*'46, George J.
'38, Villeroy D.
'71, William B.

Rees,
*'44, Henry K.

Reeve,
*'36, William B.

Reeves,
'46, Henry.
*'46, Robert H.

Reid,
'90, Albert.
*'45, Alexander.
'83, Benjamin P.
'80, David C.
'70, John.
'74, John G.
*'22, Samuel.
*'64, William H.

Reiley,
*'42, John A.

Reily,
'56, William M.

Reinhart,
*'37, Edwin H.

Reinsberg,
'88, Charles H.

Remick,
'66, Ninian B.

Remington,
'87, Arthur W.
'62, Charles W.

Rendall,
'52, Isaac N.
'93, John B., Jr.

Renick,
'92, Edward L.

Renz.
*'55, Rudolph A.

Reynolds,
'53, Andrew J.
'81, Clarence G.
'86, George.
'35, John V. L.

Rice,
'44, Archibald A.
'78, Harvey V.
*'18, Henry L.
*'42, John H.
*'29, John J.
*'29, Nathan L.

Richards,
*'15, Benjamin W.
'74, Charles L.
*'44, Elias J.
'73, George J. E.
*'71, John J.
'86, Thomas D.

Richardson,
*'44, Richard H.
'82, William G.

Richmond,
'85, Charles A.
'80, George L.
'68, John M.

Ricketts,
'87, Joseph B.

Riddle,
*'25, David H.
'69, David H.
*'37, William.

Ridgely,
*'22, Greenbury W.

Ridout,
'76, Samuel.

Riedy,
'56, Owen.

Riggs,
*'32, Joseph L.

Riheldaffer,
*'45, John G.

Riley,
*'28, Henry A.
*'86, Samuel R.

Rinker,
'47, Henry.

Rioseco,
'88, Peter.

Ripley,
*'47, John B.

Rippey,
'51, John.

Rittenhouse,
*'40, John H.
'47, Joseph M.

Robb,
*'47, Edward C.

Robbins,
'68, Edward H.

Roberts,
*'62, Charles D.
'82, Edward.
'65, James.
'77, John P.
'58, John S.
'55, William C.
'73, William D.
'70, William H.
'92, William L.

Robertson,
*'76, Daniel J.
'40, David F.
'78, George F.
'45, Henry M.
'66, James.
'90, James M.
*'23, Noel.
'83, Peter.
*'12, Samuel.

Robinson,
'53, Charles S.
'76, Edwin P.
'65, George.
'90, George L.
'72, James.
'90, James.
*'25, John P.
'75, Joseph C.
*'59, Joseph H.
'81, Joseph M.
*'21, Phineas.
'92, Robert
*'30, Samuel E.
*'39, Stuart.
'88, William C.
'85, William H.

Rochelle,
'85, Ford W.

Rockwell,
*'37, Elijah F.

Roddick,
'56, George.

Roddy,
'93, George B.
'91, Joseph S.

Rodgers,
'67, James.
'47, James L.
*'15, Ravaud K.

Rodney,
'67, Caleb H.

Rogers,
*'31, Charles W.
'90, Conway B.
*'37, Ebenezer P.
'92, Frank E.
'39, John M.
*'45, Joseph.
'84, Lewis G.
*'42, Samuel D.

Rolph,
'59, Jarvis R.

Rommel,
'69, William C.

Rood,
*'25, Anson.

Roosevelt,
*'29, Washington.

Root,
*'47, Lucius I.

Rosamond,
*'35, James.

Rosborough,
'70, James.

Rose,
'64, Arthur.

Roseborough,
'74, James W.

Ross,
'75, James H.
*'13, John.
'58, Robert G.

Rosseel,
'40, Joseph A.

Rosser,
'56, William L.

Roundtree,
'92, Irwin W. L.

Rowan,
'91, William J.

Rowe,
'86, Edgar H.

Rowell,
*'43, Morse.
*'44, Thompson.

Rowland,
*'26, Jonathan M.
'77, Samuel G.

Rowse,
'73, Mark R.

Roy,
*'20, Robert

Rubinkam,
'75, Nathaniel I.

Rudd,
'84, Edward H.

Ruffner,
'46, William H.

Rule,
'62, John.

Rumer,
'73, Henry.

Rush,
'89, Tillman S.

Russell,
'72, Alexander G.
*'84, Edgar W.
*'46, Hollis.
'83, James C.
'68, James R.
'64, Joshua L.

Rutherford,
'93, John M.
*'89, William S.

Rutter,
*'26, Lindley C.

Ryerson,
*'44, Martin W.
*'72, William M.

Sackett,
'39, Milton A.

Safford,
*'17, Henry.
*'49, J. Price.

Sage,
'87, Charles H.

Sahler,
*'53, Daniel D.

Sailer,
'90, Thomas H. P.

Sale,
*'77, Alexander M.

Salls,
'93, Albert C.

Salmon,
*'58, Clark.
*'29, Ebenezer P.
'56, James M.

Salmond,
'77, Charles A.

Sample,
'59, John Logan.

Sanderson,
*'46, David D.

Sandin,
'89, Carl L.

Sanford,
'63, Elihu T.
'93, Gustavus U.
*'20, Joseph.

Sanson,
'66, John R.
'59, Thomas A.

Sargent,
*'53, John H.

Saunders,
*'15, Stephen.

Savage,
*'22, Amos.

Sawtelle,
*'52, Benjamin N.
'63, William H.

Sawyer,
'29, Leicester A.
*'38, Robert W.

Sawyers,
'91, Mott R.

Sayre,
'59, Edward H.
*'34, James M.
'63, Sylvanus.

Scarborough,
'53, William B.

Schaeffer,
*'22, Caspar.

Schaffer,
*'24, Samuel.

Schall,
'93, Charles.

Schenck,
'44, Addison V. C.
'70, Archibald A.
'34, Elias S.
*'34, George W.
'77, Harris R.
'64, Isaac V. W.
*'36, William C.
'39, William E.

Schermerhorn,
*'84, Herman M.

Schlosser,
'81, Henry.

Schmucker,
'17, Samuel S.

Schock,
'92, Lafayette H.

Schuyler,
'31, William C.

Schofield,
*'31, Alanson.
'60, John H.

Scotland,
*'74, Alexander.

Scott,
'56, Alexander.
*'73, David.
'70, Edward S.
'91, George E.
*'49, James
*'38, James D.
*'95, James L.
'54, James R.
'91, James S.
*'30, John W.
'62, Robert.
*'18, William.
*'33, William A.
*'43, William M.

Scovel,
*'26, Alden.
*'53, Henry S.
*'22, Sylvester.

Scram,
*'31, William H.

Scribner,
*'40, William.

Scudder,
*'42, Alexander M.
*'32, John B.
'43, William W.

Searle,
*'43, Jared C.
*'21, Moses C.
*'13, Thomas C.

Sears,
*'28, Charles C.

Seeley,
'43, Augustus H.
*'67, George A.

Seely,
*'28, Amos W.
*'54, Anson H.

Seelye,
*'40, Edward E.

Seiler,
'66, Galen W.

Sellars,
*'43, Duncan.

Semple,
'93, Walter H.

Senakerim,
*'39, Der Minasian.

Senour,
'49, Faunt Le Roy.

Senior,
*'78, Francis M.

Sessions,
*'22, John.

Shannon,
*'47, Isaac N.

Sharon,
*'30, James C.

Sharpe,
'89, Robert H.

Shaw,
'86, Angus R.
'86, George C.
'48, Horatio W.
'67, Robert P.
'79, Thomas E.
'81, Wilfred W.

Shawhan,
'91, Harry H.

Shearer,
'63, Frederick E.
'61, George L.

Shedd,
'93, Ephraim C.
'89, William A.

Sheddan.
*'31, Samuel S.

Sheldon,
*'31, David S.
'66, George W.

Shelley,
'92, John P.

Sheppard,
'86, Donald F.

Sherman,
*'20, Henry.

Sherrard,
*'57, Thomas.
'69, Thomas J.

Sherrick,
'72, John.

Sherrill,
'67, John S.

Sherwood,
*'34, Jonathan H.

Shewmaker,
'89, William O.

Shields,
'75, Calvin R.
'44, Charles W.
'57, Edward P.
'92, William H.

Shiland,
'45, Andrew.

Shinn,
'44, James G.

Shiradjian,
'91, Gregory A.

Shirey,
'93, William B.

Shive,
*'46, John R.

Shoap,
'31, John.

Shoemaker,
'89, Elmer E.

Shore,
'80, Godfrey.

Sibbet,
'90, Lowry W.

Sibley,
*'34, Charles S.

Sickles,
'55, Edward C.
*'24, William.
'51, William W.

Sill,
*'48, Amos H.

Sillcocks,
*'34, Joseph.

Silliman,
*'45, Alexander P.

Silver,
*'62, David.

Simanton,
'46, Ephraim.

Simes,
'62, Snyder B.

Simmons,
'84, James, Jr.
'93, James D.

Simonton,
*'55, Ashbel G.
'54, James S.
'55, Thomas D.
'47, William.

Simpson,
*'46, George W.
'69, Isaac S.
'92, Louis R.
*'31, Theodore W.

Sinclair,
'85, Brevard D.
'88, Robert C. H.

Singleton,
'56, Horace L.

Sinnott,
'80, William I.

Skillman,
*'52, Charles H.

Skinner,
*'66, Benjamin D.
'82, James W.
'80, Joseph H.
'84, William F.

Slemmons,
'78, William E.

Sloan,
'88, Thomas W.

Slocum,
*'32, John J.

Sloss,
*'65, Robert.

Sluter,
'60, George.

Smalley,
*'40, John.
'92, Matthew J.

Smart,
'68, John G.

Smeallie,
'69, Alexander M.

Smick,
'70, William A.

Smiley,
'83, Francis E.
*'89, Franklin.
'92, Uriah F.

Smith,
'61, Ambrose C.
*'30, Aristides S.
*'37, Charles R.
'67, David H.
*'23, Edward D.
'68, Edwin.
'86, Francis E.
'89, Frank H.
*'19, Franklin G.
*'21, George A.
'62, George L.
*'20, George W. L.
*'32, Gilbert L.
'47, Henry R.
'51, Henry H.
'83, Henry W.
*'26, Isaac.
*'17, James.
*'43, James.
*'37, James M.
*'23, John.
'77, John A. L.
*'26, John C.
*'42, John F.
'73, Jonathan R.
*'17, Joseph.
'56, Joseph D.
'90, J. William.
'72, Leigh R.
*'31, Leonidas L.
*'33, Ralph.
*'34, Rapin E.
*'13, Reuben.
*'28, Robert H.
'61, Roswell, D.
*'25, Samuel B.
*'57, Sanford H.
*'46, Thomas.
'82, Thomas C.
*'46, Thomas S. C.
*'38, William A.
'87, William H. P.
'61, William T.
'81, William W.

Smyth,
'63, George H.
*'30, Thomas.

Smythe,
*'39, William M.

Sneath,
'81, Isaiah W.

Snell,
'61, Moses P.

Snodgrass,
'89, John A.
*'15, William D.

Snowden,
'22, Ebenezer H.

Snyder,
'82, Edward.
*'36, Peter.

Somerville,
'48, William C.

Somes,
'63, Arthur H.

Southworth,
*'16, Constant.

Spayd,
'48, Henry E.

Speer,
'90, Robert E.

Spees,
*'34, Shubael G.

Spencer,
'55, Julius.
'81, William H.

Spiegel,
'93, William L., Jr.

Spooner,
'59, Edward H.

Spotswood,
*'31, John B.

Sprague.
*'16, William B.

Springer,
'71, Thomas L.

Sprole,
*'27, William T.

Sproul,
'91, Nathaniel J.

Sproull,
'50, Alexander W.

Squier,
*'48, John.

Stahl,
'74, Nicholas F.

Stanley,
*'32, Adino.
*'37, Hough P.

Stanton,
*'12, Benjamin F.
'70, Horace C.

Stark,
'73, Jacob.
*'43, Oliver P.

Starrett,
*'59, William A.

Statham,
'53, Francis C.

Staudenmayer,
'50, Lewis R.

Stead,
'63, Alfred J.

Steans,
'79, William I.

Stearns,
*'69, Lewis F.

Stebbins,
*'20, George.
'66, Henry H.
*'42, James.

Stedman,
*'32, James O.

Steel,
*'41, Robert.
*'21, Samuel.

Steen,
'68, Moses D. A.
'63, William S.

Stephens,
'94, George H.

Sterenberg,
'93, James.

Sterling.
'81, Charles G.
*'41, John W.
*'32, William.

Sterrett.
*'27, David.

Stevens,
'93, Charles S.
'43, Joseph.
*'26, William A.

Stevenson,
'79, A. Russell,
'48, David.
*'61, James M.
'93, John S.
*'33, Paul E.
'77, Robert M.
'83, Robert S.
'41, Samuel H.

Stewart,
*'53, Archibald S.
'79, Archibald T.
'55, Calvin W.
*'15, Charles S.
'35, Daniel.
'43, Edward F.
'46, George D.
'68, James H.
'71, James W.
*'46, John.
'58, John S.
'86, Kensey J.
*'48, Samuel R.
'65, Thomas C.
'78, Thomas McC.
'89, Walter L.
'48, William B.

Still,
'81, Josiah.

Stine,
*'80, Isaac J.

Stinson,
'86, William C.

Stirling,
'46, John F.

Stites,
'72, Winfield S.

Stitt,
'57, William C.

Stocker,
*'31, John.

Stockton,
*'25, John.

Stoetzer,
'90, Herman G.

Stokes,
'64, John D.

Stone,
*'62, Timothy P.
*'29, Wheelock S.

Stonelake,
'83, Charles A.

Stoneroad,
*'27, Joel.

Stonestreet,
*'35, John.

Strain,
*'60, Alexander.

Stratton,
*'34, Daniel.
*'31, James.
'40, Joseph B.

Strauss,
'78, Thomas C.

Street,
'32, Robert.

Strong,
*'36, Caleb.

'66, Charles R.
*'33, Ephraim.
'57, Robert.
*'15, Salmon.
*'17, Thomas M.

Stuart,
*'32, David T.
*'22, James H.
*'30, John.
'65, John L.
'35, Samuel D.
'71, William.

Studdiford,
*'52, Peter A.
*'18, Peter O.
'57, Samuel M.

Stull,
'76, William C.

Sturges,
*'65, A Pemberton,

Supplee,
'71, Thomas D.

Sutphen,
*'56, John C.
*'57, Morris C.

Suyama,
'92, Binjiro.

Swan,
'33, Benjamin L.
*'39, George W.
*'49, Hugh.
'78, Peter.
*'21, Samuel.
'65, William.

Swartz,
'36, David W.

Swezey,
'85, George S.

Swift,
*'13, Elisha P.

Swiggett,
'75, Edward T.

Swinnerton,
'63, Henry U.

Swoope,
'67, Francis M.

Symmes,
'52, Francis M.
'83, Frank R.
'51, Joseph G.
'92, Joseph G., Jr.

Tadlock,
'47, James D.

Taggart,
'58, Samuel B.

Talbot,
*'35, Ward D.
*'23, William K.

Taliaferro,
*'28, Charles C.

Talmage,
*'13, Jehiel.
*'45, Peter S.

Tamura,
'85, Naomi.

Tanaka,
'93, Kansaburo.

Tappan,
'45, Thomas L. W.

Taylor,
'91, Andrew T.
'54, Archibald A. E.
'73, Charles A.
'85, Charles F.
*'49, Charles H.
*'43, Chauncey P.
'56, De Witt C.
'52, James F.
'45, Jeremiah.
*'46, Henry W.
'85, Hugh.
*'44, John.
'77, John L.
*'30, John O.
'93, John W.
*'52, Robert F.
'91, Robert H.
'37, Rufus.
*'22, Samuel.
'56, William H.

Teese,
'37, David.

Teis,
'90, Edward B.

Teitsworth,
'54, William P.

Telford,
*'55, Alexander.

Temple,
'70, Asher B.

Templeton,
'88, William C.
'47, William H.

Tenney,
'92, Samuel M.

Terhune,
'89, John A.

Terrett,
'71, William R.

Terry,
*'35, James P.

Te Winkel,
'93, Wilhelmus V. B.

Thatcher,
'64, Charles Otis.
*'41, George H.

Thayer,
*'27, Foster.

Thom,
*'57, John C.

Thomas,
*'33, Enoch.
'77, Jacob W.
'90, James.
'47, John.
'92, John S.
'79, Rowland S.
'43, Thomas.
'77, Welling E.
'70, William D.

Thompson,
'42, Alexander R.
'86, Alfred W.
'89, Archibald.
*'22, Charles.
'58, Charles L.
'65, Frank.
'86, George E.
*'37, George W.
*'39, Henry P.
'93, Herbert.
'74, James W.
*'26, John.
'55, John C.
'87, John H.
'61, John J.
'85, Joseph A.
'38, Lewis.
*'30, Oren C.
*'30, Robert G.
'62, Samuel H.
'51, Samuel T.
'84, Thomas.
'75, Thomas M.
'88, William M.
'39, William S.

Thomson,
*'64, Alexander S.
'63, Eberle W.
'64, Henry C.
*'66, William J.
*'29, William M.

Thorburn,
'56, Alexander M.

Thorn,
'57, John C.

Thornton,
'76, Norbury W.

Thwing,
'89, Edward W.

Tiffany,
'93, Ernest L.

Tillett,
'77, Wilbur F.

Titus,
'69, Albert C.

Todd,
*'18, Andrew.
'90, David R.
'74, Frank M.
'32, George T.
*'27, Isaac
'64, James S.
'44, Richard K.
'80, Thomas S. N.

Toensmeier,
'91, Emil S.

Tolbert,
'69, William H.

Tolson,
'88, Harry W.

Topping,
*'34, Evart M.

Torrence,
'63, Hugh W.

Torrens,
'87, Arthur.

Touzeau,
'83, John G.

Towler,
'86, Lewis H.

Townley,
*'38, John H.
*'31, William.

Townsend,
'59, Henry B.

Tracy,
'65, Thomas.
*'34, William.

Trask,
'64, John L. R.

Travis,
'60, William.

Trefz,
'92, Edward C. F.

Trimble,
*'20, Joseph.
*'40, William W.

Trompen,
'88, Jacob N.

Trotter,
'25, John P.

Troub,
'90, George B.

Truax,
*'58, William B.

Trumbull,
*'42, David.

Tuffts,
'85, William M.

Tully,
*'37, Andrew.
'47, David.
'72, William K.

Turbitt,
*'33, John.

Turner,
'69, Eli M.
'77, Frank N.
*'19, James B.
'67, John.

Twinem,
'87, Leonard.

Twitchell,
*'36, Jerome.

Tyler,
*'33, Benjamin.

Uhlfelder,
*'47, Sigmund.

Umsted,
'45, Justus T.

Updike,
'83, Hartley T.

Urmston,
*'23, Nathaniel M.

Urquhart,
'79, James.

Usher,
*'33, Francis C.

Ustick,
'70, Harlan P.

Vail,
'64, Richard P. H.

Valentine,
'47, Richard.

Van Aken,
*'32, Enoch.
*'62, Gulick.

Van Alen,
'82, George L.

Van Allen,
'62, Charles E.
'64, Chauncey E.

Van Artsdalen,
*'39, Garrett.

Vanatta,
*'40, Peter R.

Vance,
'92, John R.
'88, Selby F.

Van Cleve,
'71, Alexander G.
'83, Benjamin G.
'63, Robert S.

Van Court,
*'35, Alexander.
*'17, John H.

Van der Meulen,
'93, John M.

Vanderveer,
'63, David N.

Vandewater,
*'46, Albertus.

Van Doren,
*'36, William.

Van Dyck,
*'26, John B.

Van Dyke,
'89, George B.
'74, Henry.
*'43, Henry J.
'72, Henry N.
'65, James W.
'58, Joseph S.
'81, Paul.

Van Meter,
'80, John S.

Van Ness,
'92, John.

Vannuys,
'48, Hervey L.
*'58, James H.

Van Nuys,
'92, Walter L.

Van Pelt,
'62, Reuben H.

Van Rensselaer,
*'30, Cortlandt.

Van Santvoord,
'36, Cornelius.

Van Schelluyne,
*'38, Cornelius.

Van Syckel,
'62, Phineas B.

Van Wagenen,
*'62, William M.

Van Zandt,
*'40, Abraham B.

Vardell,
'88, Charles G.

Vedder,
'74, Albert F.

Veeder,
'53, Peter V.

Velte,
'81, Henry C.

Venable,
*'31, Henry I.
*'39, William T.

Vermilye,
*'22, Thomas E.

Viele,
'61, James P.

Vinal,
*'17, Job P.

Vincent,
*'70, Edward.

Viser,
'79, Edmund D.

Visscher,
*'56, Simon G.

Vollmer,
*'68, Augustus F.

Voorhees,
'92, Frank.

Voorhies,
'87, William S.

Voris,
*'58, Cornelius P.

Vos,
'83, Geerhardus.

Vosburgh,
*'12, Jacob E.

Waddell,
'84, Alexander.
'89, John M.
'83, William A.

Wade,
'49, Lewis H.

Wadsworth,
*'38, Charles.
'83, Charles.

Wagner,
'86, Milton N.

Wailes,
*'44, Benjamin M.

Wainwright,
'86, Louis C.

Waite,
'85, Abbott L. R.

Waldo,
*'27, Frederic A.

Waldron,
*'46, Charles N.

Walker,
'86, Charles C.
*'45, Elnathan G.
'65, James N.
*'39, Richard.
'81, William.
'93, William L.

Wall,
'47, Edward B.
'47, Thomas G.

Wallace,
*'29, Benjamin J.
'85, Edwin S.
'80, Hugh H.
'42, Joseph W.
*'49, Marens J.

Wallen,
'66, Samuel S.

Waller,
*'34, David J.
'71, David J., Jr.
'84. Elmer B.
'70, William B.

Walsh,
*'49, Henry.
*'35, Hugh.
*'40, John J.

Ward,
'92, Clement, E. B.
*'31, Ferdinand DeW.
'70, George K.
*'22, John W.
'73, Samuel L.

Warden,
*'48, William J.

Warder,
'48, Joseph W.

Wardlaw,
'79, Albert G.
'76, De Lacey.
'85, Patterson.
*'46, Thomas D.

Warfield,
'73, Benjamin B.
*'18, William C.

Warne,
'87, Daniel R.
'88, William W.

Warren,
'76, Edward L.

Warrington,
'67, George.

Washburn,
*'29, Samuel.

Wasson,
'91, Samuel C.

Waterbury,
*'18, Daniel.
*'22, Jared B.

Waterman,
'58, Alfred T.

Watson,
'58, Andrew.
'71, Andrew.
*'26, Henry P.
*'27, James C.
'86, John G.
'93, Robert.
*'23, Samuel L.
*'42, Thomas.
'84, William S.

Watt,
'80, Robert.

Watts,
'49, Robert.

Way,
'88, Edgar W.
'91, Wilson S.

Waygood,
'88, Walter H.

Wayne,
*'45, Benjamin.

Weatherby,
*'22, James.

Weaver,
'86, Edward E.
'30, Martin.
'73, Willis.

Webb,
'81, Samuel G.

Webber,
'43, Charles W.
*'39, Henry.

Webster,
*'14, Charles.
*'58, Otis B.
*'31, Richard.
'70, Richard B.
'68, Samuel E.
'77, Thomas J. C.
'66, William S. C.

Weed,
*'12, Henry R.

Weeks,
*'39, Samuel G.

Weidman,
'56, Jacob.

Weir,
'69, Alexander H.

Weisley,
'91, Albert J.

Welch,
*'68, Josiah.
*'47, Thomas R.

Welles,
'45, Henry H.
*'33, Thomas N.

Wells,
*'34, Daniel.
'35, George.
'58, George.
'40, John D.
'52, Joseph G.
'72, Newell W.
'39, Samuel T.
'56, William M.

Welsh,
*'75, Edward P.

Welton,
'41, Felix B.

Welty,
'91, Henry S. C.

Wentworth,
*'46, John T.

West,
'83, Albert M.
*'71, James N.

Westcott,
'73, James S.
*'52, Lorenzo.
'63, Robert R.
*'42, William A.

Westervelt,
'93, John A.
'54, William E.
'74, William G.

Weston,
'92, Albert E.

Whann,
*'28, William.

Wheat,
'52, John J.

Wheeler,
'87, Frank T.
'58, John E.
*'25, Melancthon G.

Wherry,
'64, Elwood M.
'58, John.

Whilden,
'50, Richard F.

Whitaker,
'87, Charles H.

White,
*'42, Ansley D. F.
'91, Charles L.
'85, Charles T.
*'32, David.
'92, De Witt.
*'28, Franklin W.
*'24, Henry.
'88, Henry A.
*'60, Henry H.
'93, Israel A.
'54, John W.
'90, Nathan G.
'92, Prescott C.
*'35, Robert M.
*'28, William C.
'54, William C.
'67, William P.

Whitefield,
'93, Andrew L.

Whiteford,
'75, Matthew M.

Whitham,
'37, John D.

Whiting,
*'69, Albert.
*'24, George B.
*'25, Russell.
'58, Samuel P.

Whitney,
'65, Henry M.

Whitworth,
'72, Frederick H.

Wicker,
'85, James M.

Wickes,
*'34, Thomas.
*'16, Thomas S.

Wiggins,
'87, James C.

Wight,
'93, Calvin.
'45, Joseph K.

Wikoff,
'74, Harry H.

Wilber,
'78, Francis A.
'78, Henry P.

Wilbur,
*'13, Backus.

Wilcox,
*'61, Timothy K.

Wilds,
'82, John T.

Wiley,
'59, George M.

Wilhelm,
'58, John C.

Wilkins,
'65, William T.

Wilkinson,
'22, Josiah B.
*'89, William A.

Willard,
'55, Henry.

Willert,
'82, John C.

Willett,
*'39, Joseph T.

Williams,
'30, Albert.
*'44, Alfred S.
*'39, Benjamin H.
'90, Calvin S.
'88, Charles B.
*'48, Charles F.
'93, Clarence R.
'78, Daniel.
'59, Edward F.
*'50, Edwin T.
*'40, Fenwick T
'88, Frank E.
'87, James W.
*'36, Lewis W.
*'39, Louis B.
*'45, Mason D.
'61, Meade C.
'44, Robert G.
'70, Robert G.
'59, Robert H.
*'23, William H.

Williamson,
*'19, Abraham.
'85, Albert B.
*'19, Alexander.
*'57, David M.
*'18, James.
'78, John F.
'48, Joseph G.
*'22, McKnight.
*'25, Moses.
*'51, Robert B.

Wills,
'82, David, Jr.

Wilson,
*'63, Alexander L.
*'42, Andrew.
'85, Benjamin F.
'49, David A.
'90, Edgar M.
*'41, Elijah.
'78, George P.
*'45, Henry M.
*'30, Henry R.
'64, Henry R., Jr.
*'19, Hugh.
*'31, Hugh N.
'71, Hugh P.

'47, James.
'84, James M.
'82, Jesse C.
'53, Jonathan.
*'69, Joseph D.
'46, Joseph R.
*'30, Lewis F.
'59, Luther H.
*'55, Miles C.
*'23, Nicholas A.
'54, Robert F.
*'28, Samuel.
'79, Samuel G.
*'33, Samuel M.
*'37, Samuel R.
*'48, Samuel T.
'43, Thaddeus.
*'22, William J.
'38, William V.

Winans,
*'49, Jacob W.

Winchester,
*'27, Samuel G.

Wines,
*'59, Caspar M.
'58, Frederick H.

Winterick,
'59, Albert J.

Winters,
'70, David.
*'49, Jacob.

Wishart,
'78, Luther D.

Wisner,
*'18, Benjamin B.
'84, Oscar F.

Witherow,
*'62, Benjamin H.
'52, Thomas S.

Withington,
'82, Irving P.

Withrow,
'60, John L.

Wittenberger,
'74, Joseph.

Wolf,
*'23, Jacob.

Wolfe,
'61, George L.

Wood,
'46, Charles.
'70, Charles.
'66, Charles S.
'64, Charles W.
*'26, Daniel T.
*'56, Edward P.
'58, Francis M.
'36, George W.
*'12, Halsey A.
*'23, Henry.
*'23, James.
*'23, Jeremiah.
*'57, John R.
'54, William A.

Woodbridge,
*'31, Henry H.
*'32, Jahleel.
'42, John.
*'37, John M.
*'32, Jonathan E.
'80, Samuel I.
*'32, Sylvester.
*'16, William C.
'78, William G.

Woodford,
'91, Burton H.

Woodhull,
'52, Gilbert T.
'84, George E.
'50, George S.
*'27, Richard.
*'22, William H.

Woodman,
'68, Charles H.

Woodruff,
*'88, Frank S.
*'36, William B.

Woods,
'57, Alexander M.
'83, David W., Jr.
'50, Edgar.
*'14, James S.
'62, John.
*'80, Matthew C.
*'44, William H.

Woodward,
*'31, George H.
*'16, Henry.
*'27, James W.
'70, Jethro B.
*'29, John W.

Woodworth,
'54, Malcolm W.

Woolsey,
*'21, Theodore D.

Woolverton,
'77, William H.

Worden,
'63, James A.

Work,
'82, Jeremiah.
*'35, William R.

Workman,
'75, David R.

Worrell,
*'36, Charles F.
*'27, William B.

Worthington,
* 27, Albert.

Wray,
*'37, John.
'92 John.

Wright,
'83, Arthur S.
*'32, Edward.
*'35, Edward W.
'92, Howard M.
*'70, James H.
'63, John.
'62, John E.
'75, John N.
*'25, Theodore S.
*'36, Thomas.
'59, William J.
'60, Washington O.

Wurtz,
*'38, Edward.

Wyckoff,
*'29, James.
'62, Joseph C.
'88, Walter A.

Wyer,
'52, Henry H.

Wylie,
*'61, James S.
*'61, John.
'61, Richard.
'89, Samuel B.

Wyly,
*'34, Samuel Y.

Wynkoop,
*'34, Stephen R.
'61, Theodore S.

Yale,
*'61, Amos S.

Yates,
*'30, William B.

Yeisley,
'71, George C.

Yeomans,
*'57, Alfred.
*'46, Edward D.
'65, George A.

Young,
*'39, Abraham T.
'90, Arthur T.
*'62, Charles E.
*'55, Charles H.
*'20, Daniel.
'90, Edward C.
*'38, George.
*'33, George D.
*'46, James R.
*'48, James S.
'91, James W.
*'21, John.
*'24, John C.
'53, John N.
*'88, John N., Jr.
'59, Josias H.
'42, Philander D.
'86, Samuel E.
'75, Samuel H.

Zahniser,
*'48, George W.

Zeigler,
'90, Oscar W.

Zenos,
'77, Andreas C.

Zhelascoff,
'82, Constantine.
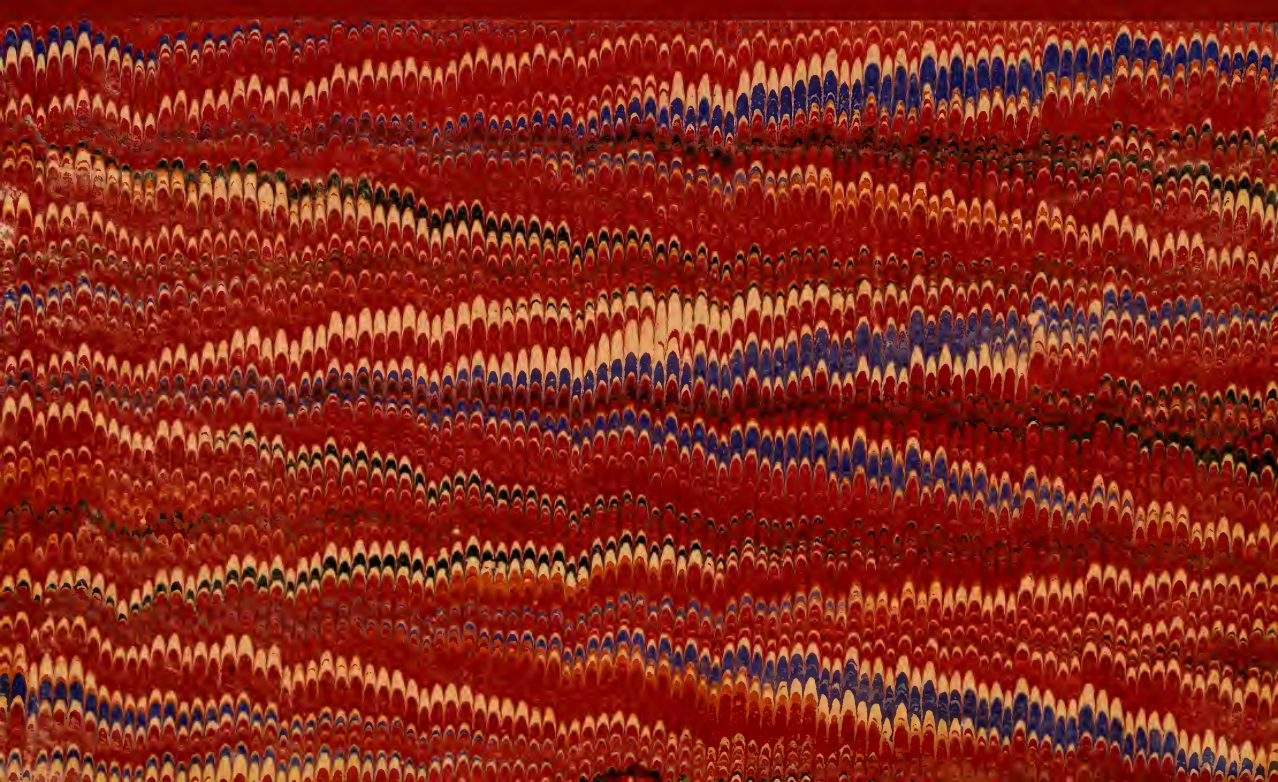
Ziegler,
'66, George F.